

SIX  
SONATAS  
FOR TWO  
VIOLINS

*with a Through Bass for the*  
HARPSICORD or VIOLONCELLO

Compos'd By  
Sig.<sup>r</sup> GIO. BATISTA LAMPUGNANI.  
Opera Prima.

---

London. Printed for & Sold by I. Walsh in Catharine Street in y<sup>e</sup> Strand.

Of whom may be had Just Publish'd

Sonatas for 2 Violins and a Bass.

Angelo Morigi's Sonatas  
Porpora's Sonatas, Opera 2<sup>da</sup>  
Solniz Sonatas  
St. Martini's 12 Sonatas, Opera 3<sup>za</sup>  
Brioschi's Sonatas  
St Martini of Milan's Sonatas  
Handel's Sonatas  
Humphries' Sonatas  
Geminiani's Sonatas from his Solos  
Cervetto's Sonatas

Sonatas for 2 German Flutes and a Bass.

Ciampi's 12 Sonatas  
Solniz Sonatas Opera 2<sup>da</sup>  
Teffarini's Sonatas, Opera 3<sup>za</sup>  
St. Martini's 6 Sonatas, Opera 6<sup>ta</sup>  
Bezozzi's 14 Sonatas  
Defelch's 12 Sonatas  
Chinzer's Sonatas  
Locatelli's Sonatas  
Haffe's Sonatas  
Quantz Sonatas, Opera 3<sup>za</sup>

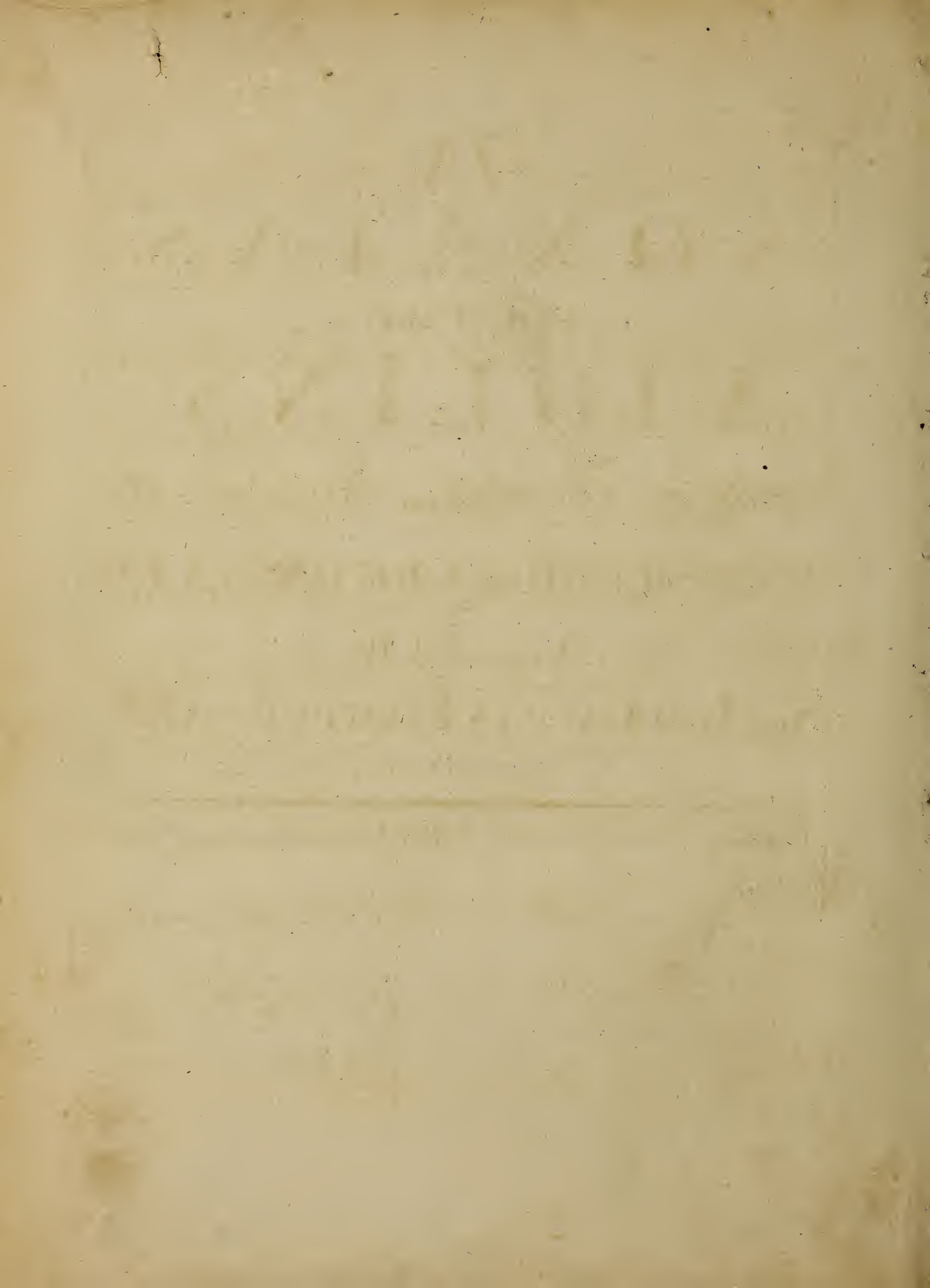

Digitized by the Internet Archive  
in 2015

# VIOLINO PRIMO

## SONATA I

Andante

Allegro

# VIOLINO PRIMO

Allegro

La Variatione

VIOLINO PRIMO

SONATA II *for.*  
Allegro

Largo

# VIOLINO PRIMO

*Allegro*

Eleventh staff of music, treble clef, key signature of two flats, and a 3/8 time signature. It includes a trill marked with an asterisk and dynamic markings: *p<sup>o</sup>*, *for.*, *p<sup>o</sup>*, and *for.*

Twelfth staff of music, treble clef, key signature of two flats, and a 3/8 time signature. It features a trill marked with *tr* and ends with a double bar line.

Two empty musical staves at the bottom of the page.

# VIOLINO PRIMO

## SONATA III

Andante

# VIOLINO PRIMO

*Largo*

*Allegro*

3/8

VIOLINO PRIMO

SONATA IV

Allegro

# VIOLINO PRIMO

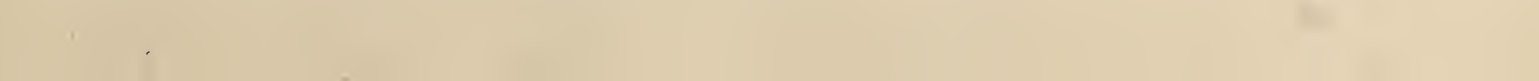
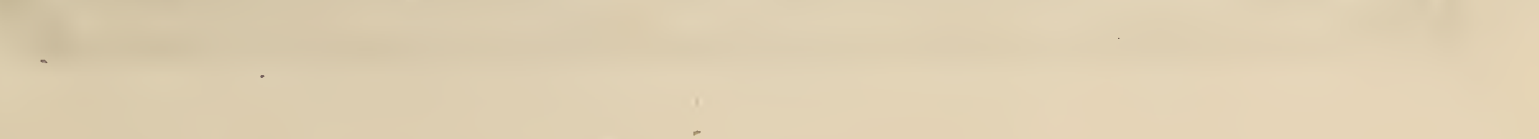
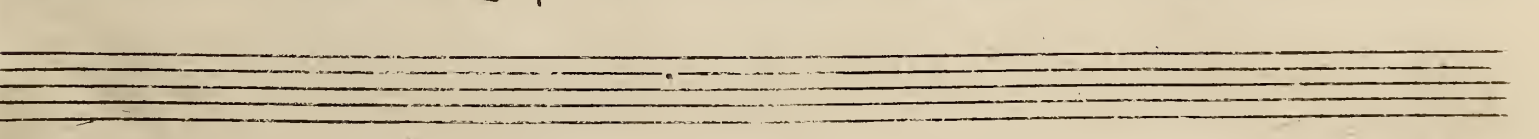
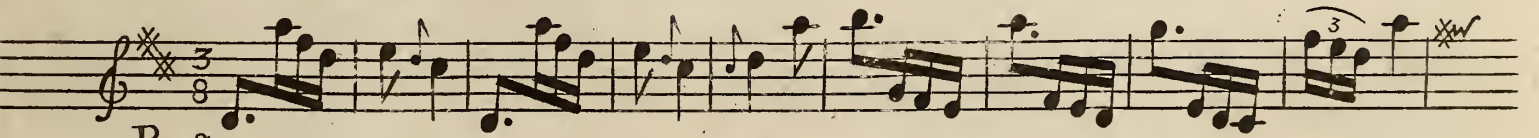
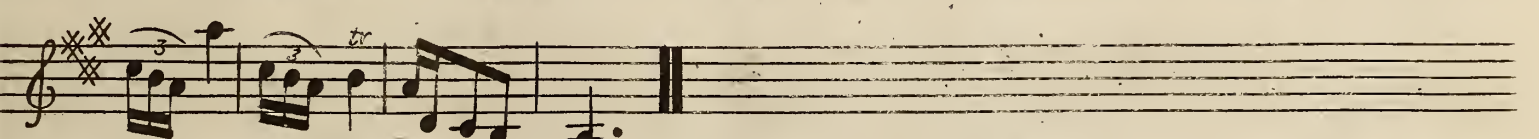
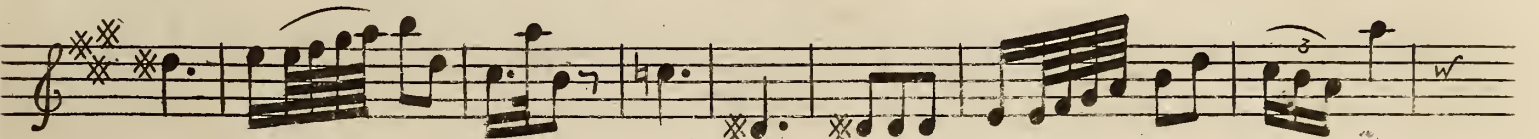
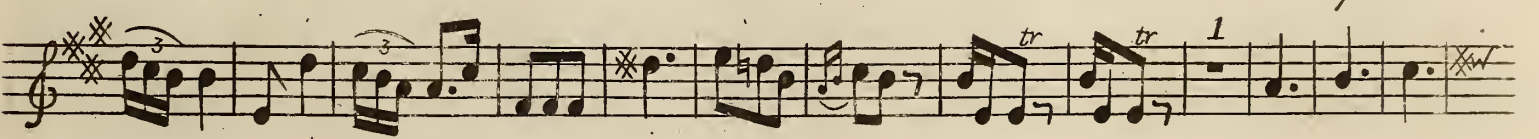
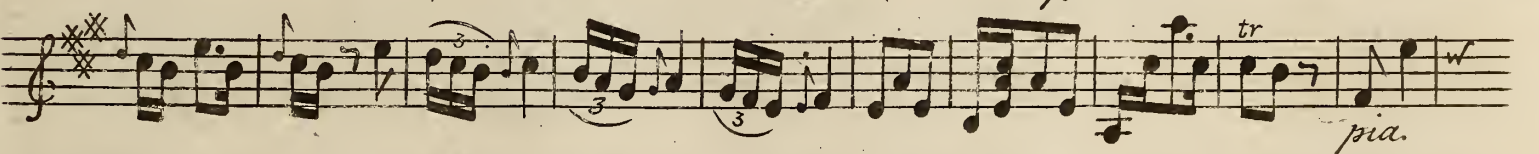
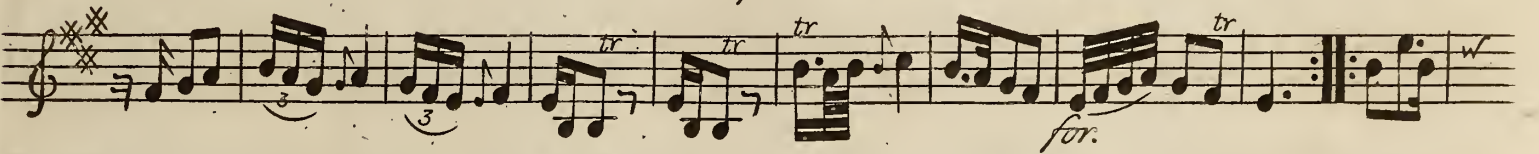
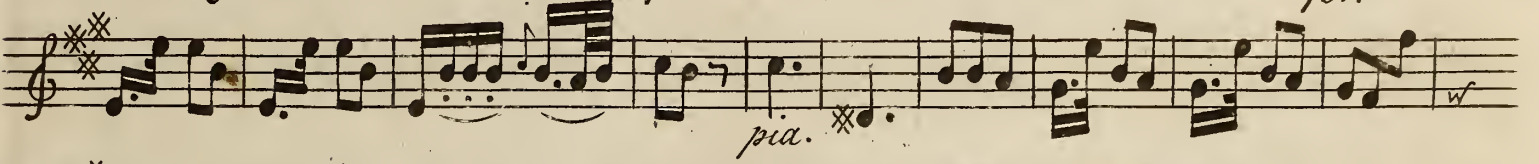
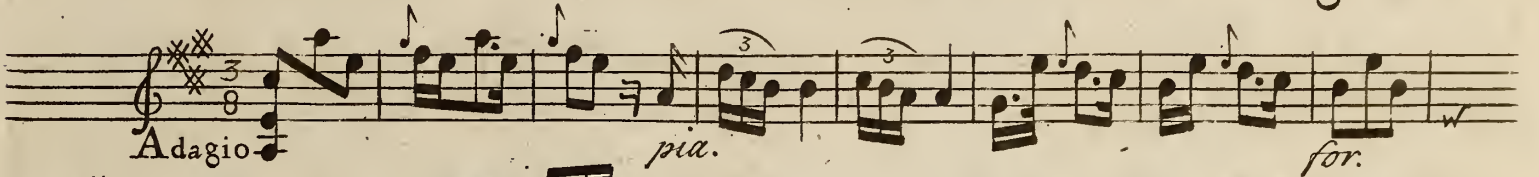
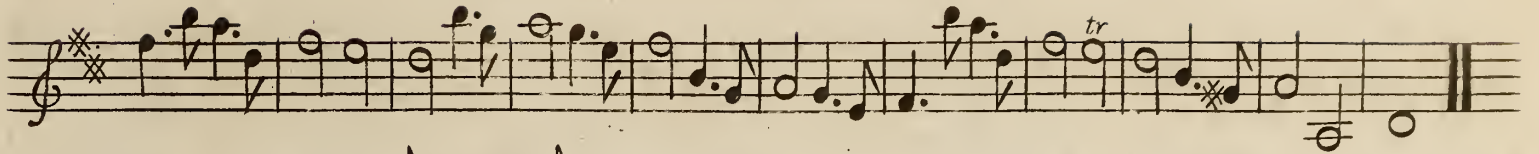

VIOLINO PRIMO

SONATA V

Allegro

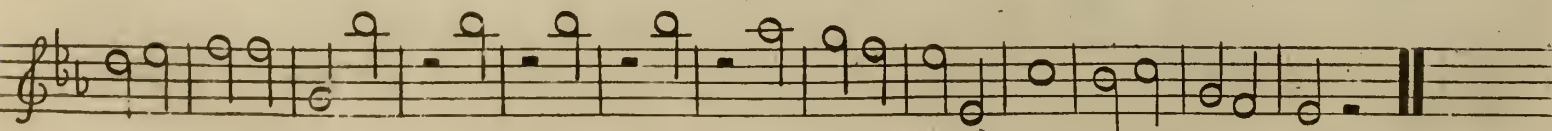
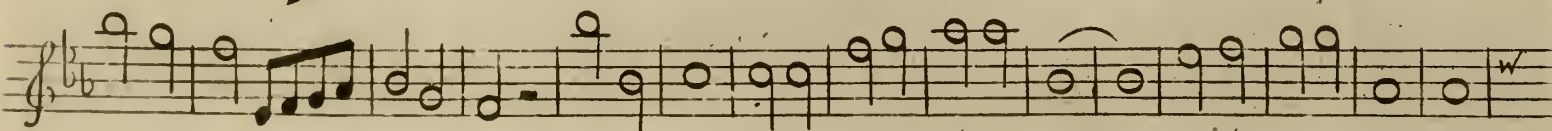
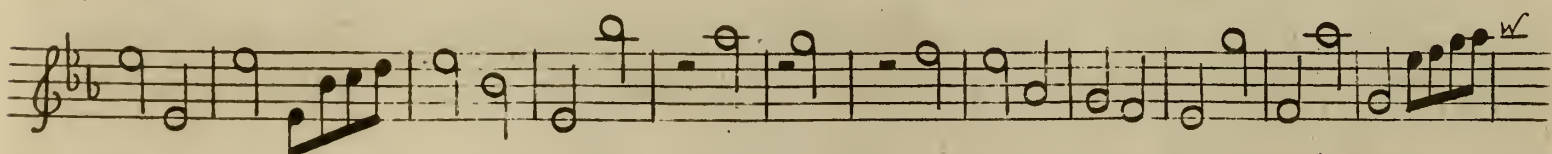
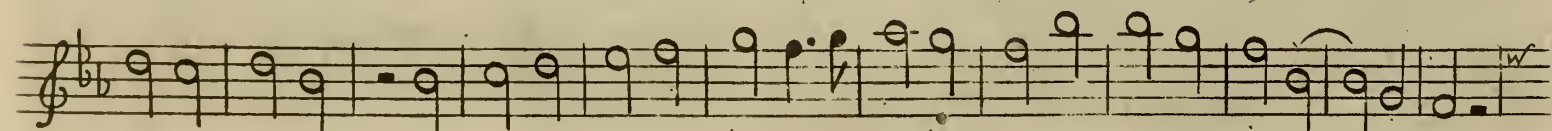
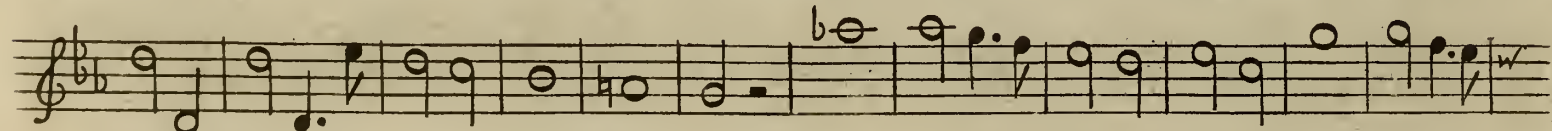
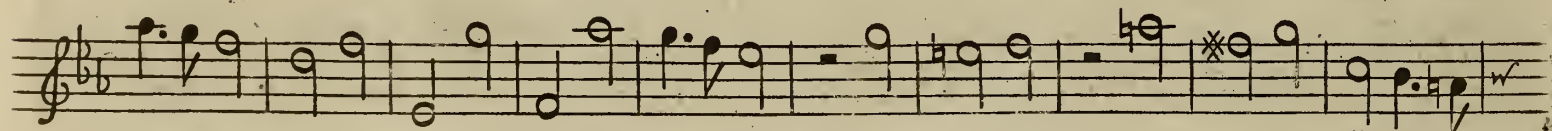
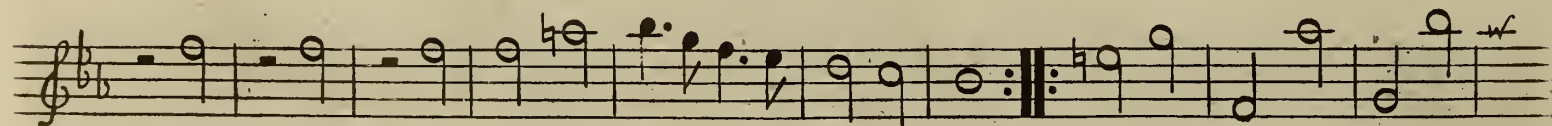
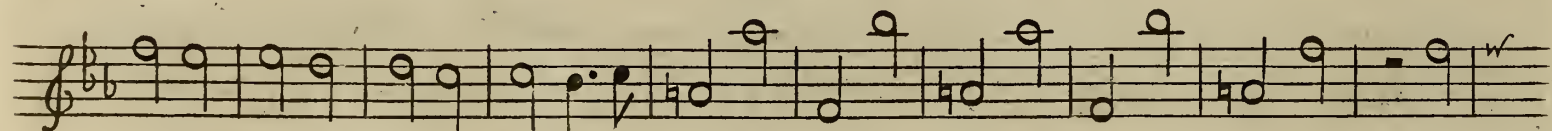
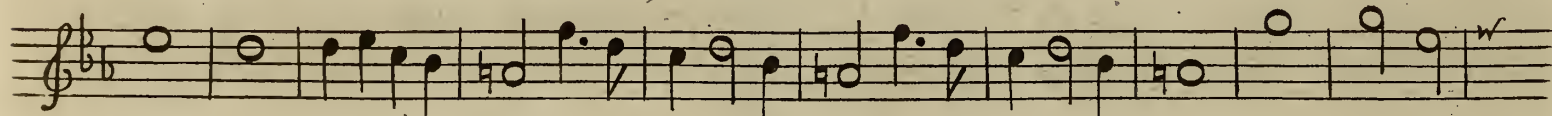
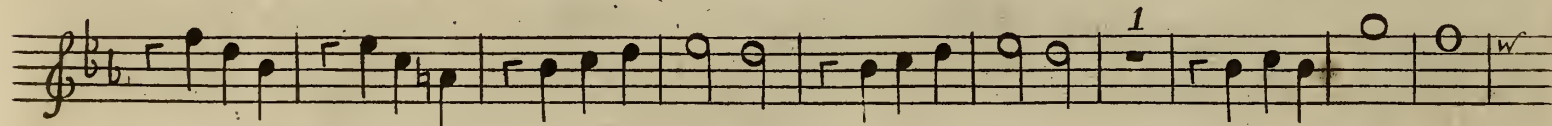
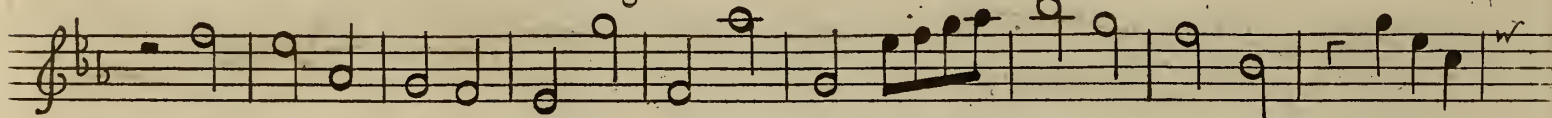
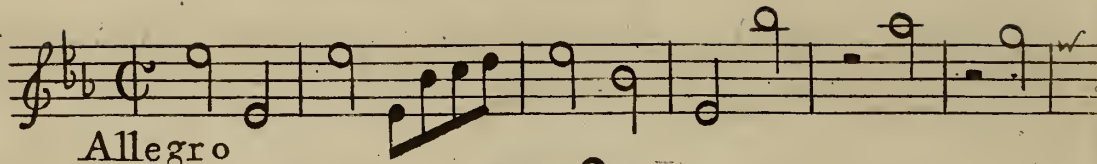

# VIOLINO PRIMO

Largo

Allegro

# VIOLINO PRIMO

## SONATA VI

Allegro

Adagio

# VIOLINO PRIMO

SIX  
SONATAS  
FOR TWO  
VIOLINS

*with a Through Bass for the*  
HARPSICORD or VIOLONCELLO

Compos'd By  
Sig.<sup>r</sup> GIO. BATISTA LAMPUGNANI.  
Opera Prima.

---

London. Printed for & Sold by I. Walsh in Catharine Street in y<sup>e</sup> Strand.

Of whom may be had Just Publish'd

Sonatas for 2 Violins and a Bass.  
Angelo Morigi's Sonatas  
Porpora's Sonatas, Opera 2<sup>da</sup>  
Solniz Sonatas  
St. Martini's 12 Sonatas, Opera 3<sup>za</sup>  
Brioschi's Sonatas  
St. Martini of Milan's Sonatas  
Handel's Sonatas  
Humphries Sonatas  
Geminiani's Sonatas from his Solos  
Cervetto's Sonatas

Sonatas for 2 German Flutes and a Bass.  
Ciampi's 12 Sonatas  
Solniz Sonatas Opera 2<sup>da</sup>  
Teffarini's Sonatas, Opera 3<sup>za</sup>  
St. Martini's 6 Sonatas, Opera 6<sup>ta</sup>  
Bezozzi's 14 Sonatas  
Defelch's 12 Sonatas  
Chinzer's Sonatas  
Locatelli's Sonatas  
Hader's Sonatas  
Quantz Sonatas, Opera 2<sup>da</sup>

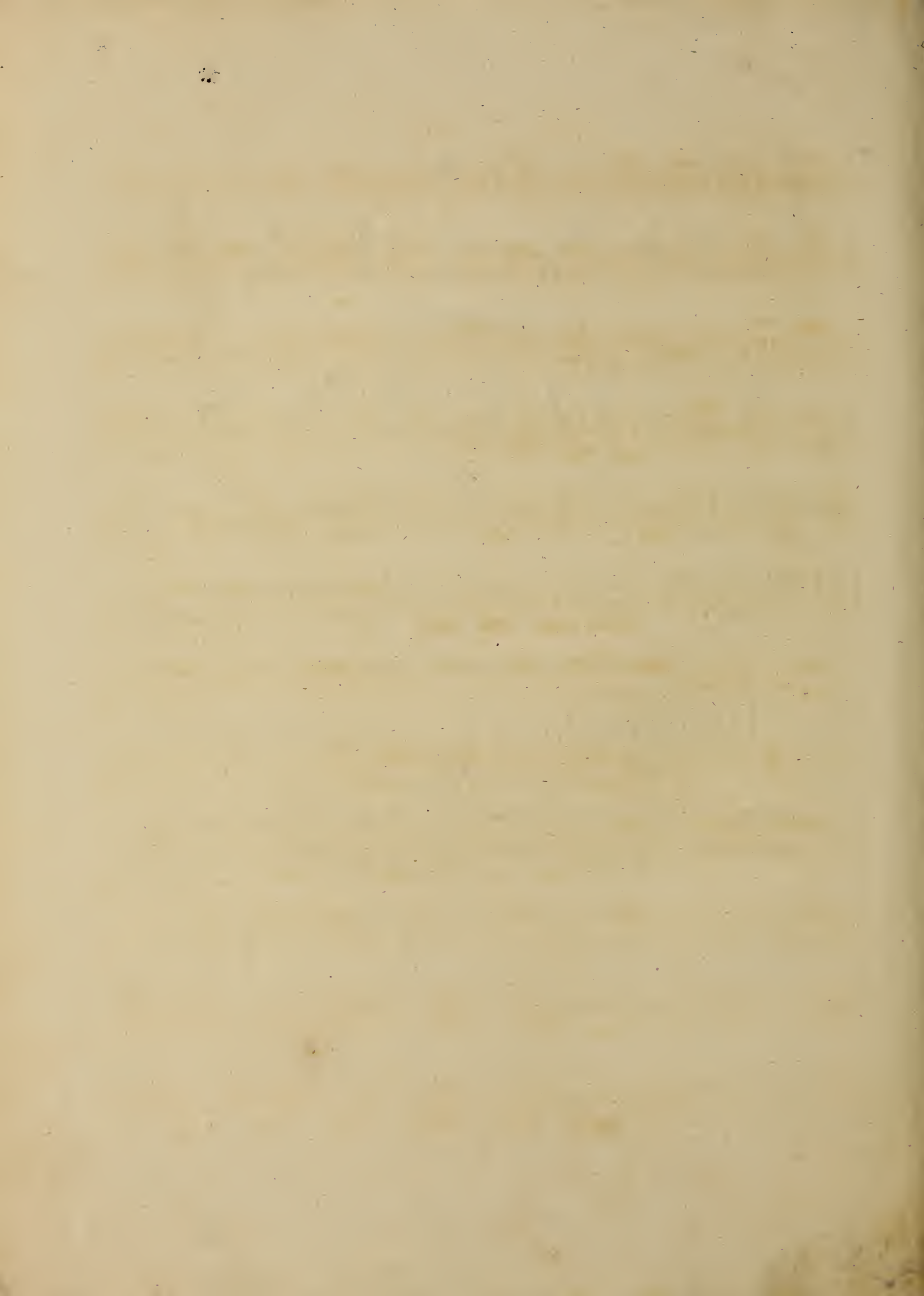

VIOLINO SECONDO

79  
SONATA I

Andante

Allegro

# VIOLINO SECONDO

VIOLINO SECONDO

80

SONATA II

*Allegro*

Pia. for. Pia.

*Largo*

# VIOLINO SECONDO

*Pia.*

*for.*

*Pia.*

*for.*

*Pia.*

*for.*

*Pia.*

*for.*

*Pia.*

*for.*

*Pia.*

*for.*

*Pia.*

*for.*

*Pia.*

*for.*

*for.*

*Pia.*

*for.*

*Pia.*

*for.*

*for.*

*for.*

*Pia.*

*Pia.*

*for.*

*Pia.*

*for.*

VIOLINO SECONDO

SONATA III

*Andante*

# VIOLINO SECONDO

VIOLINO SECONDO

82

SONATA IV

♩ C

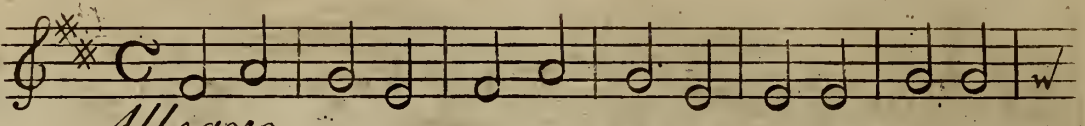

*Allegro*

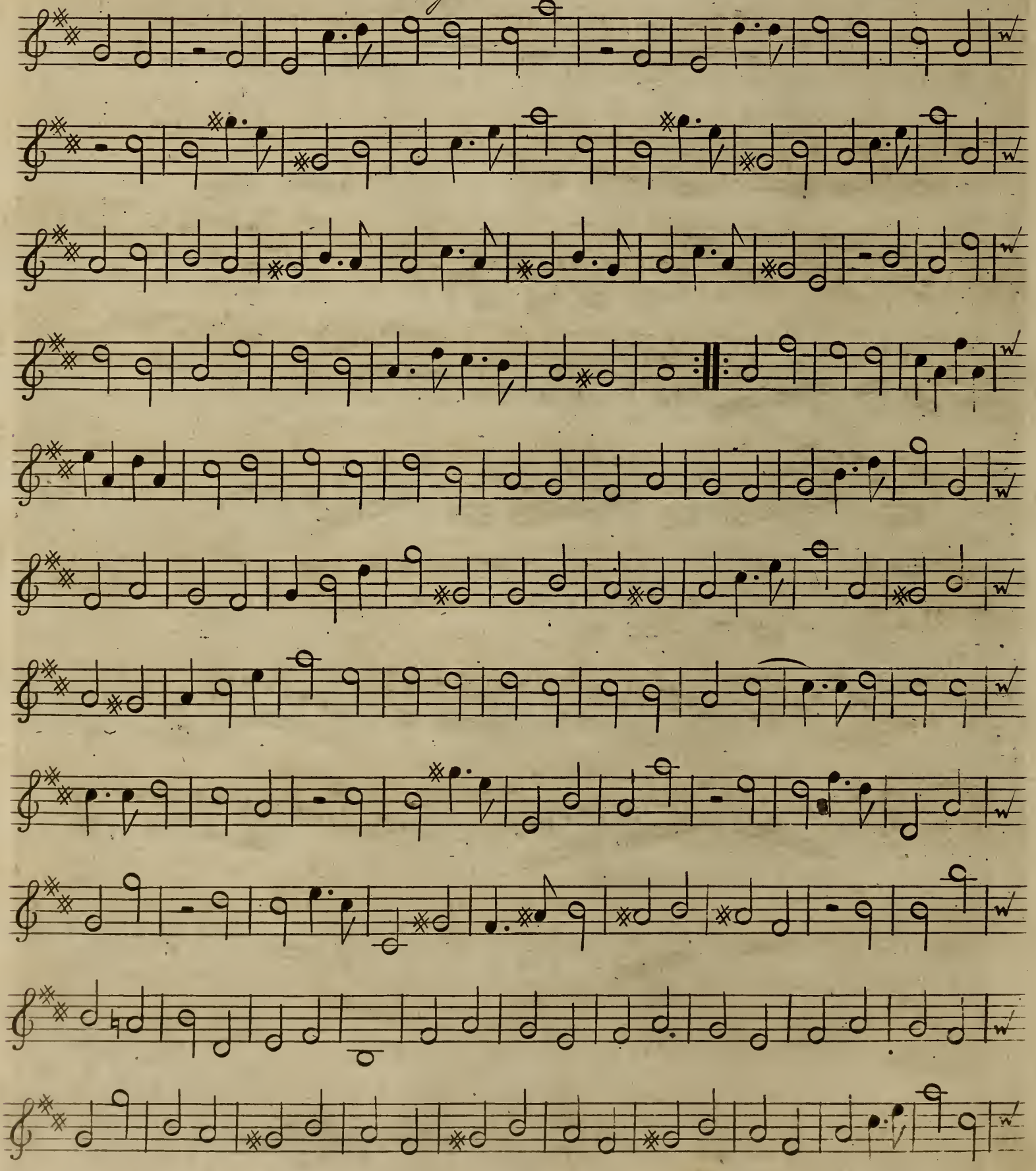

VIOLINO SECONDO

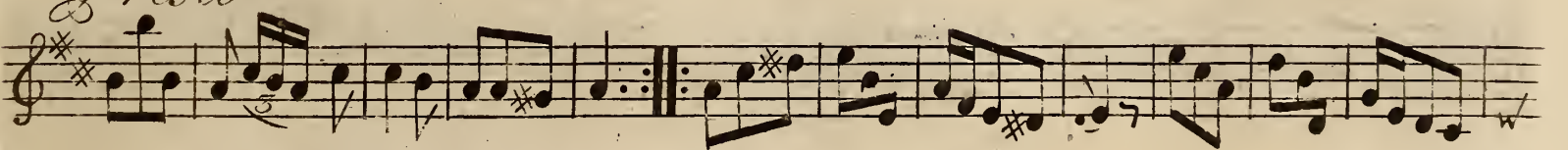
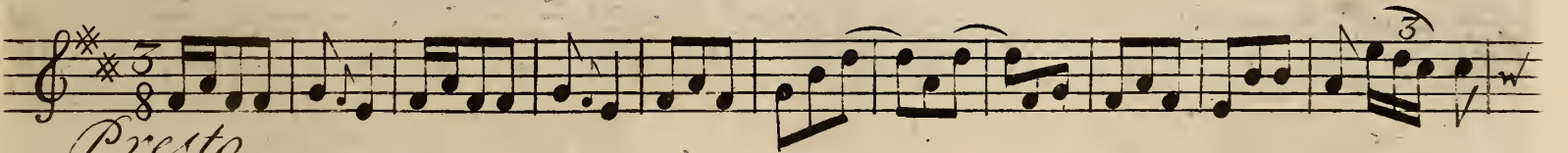
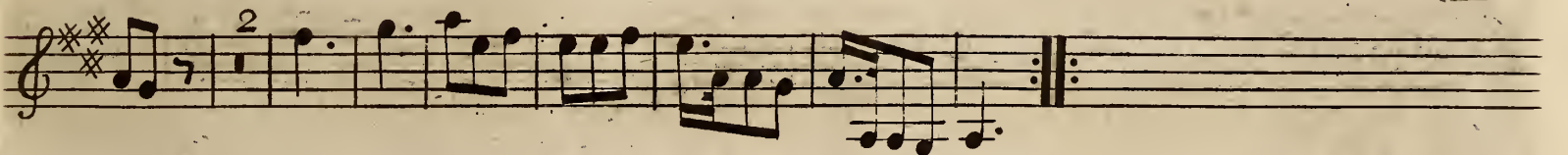
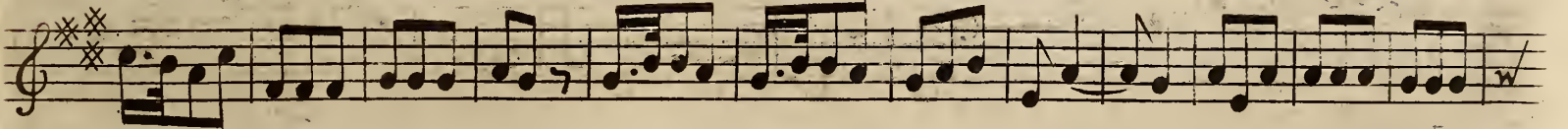
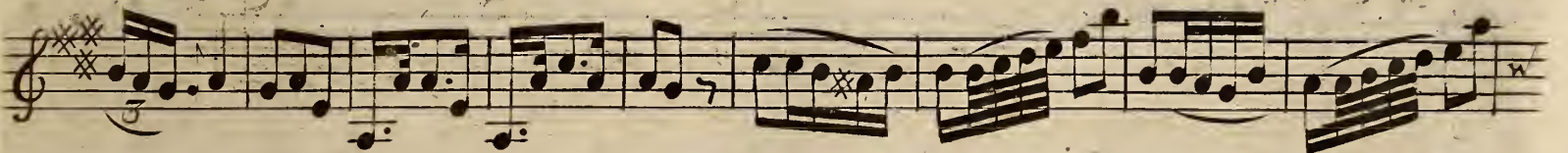
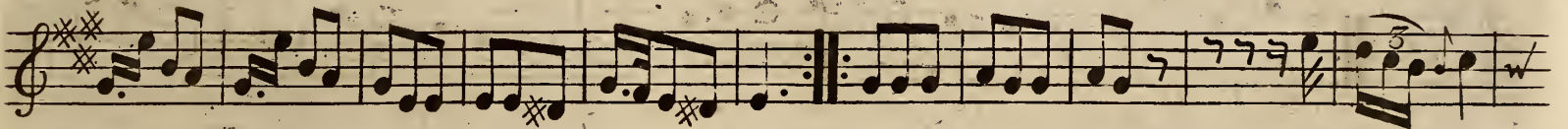
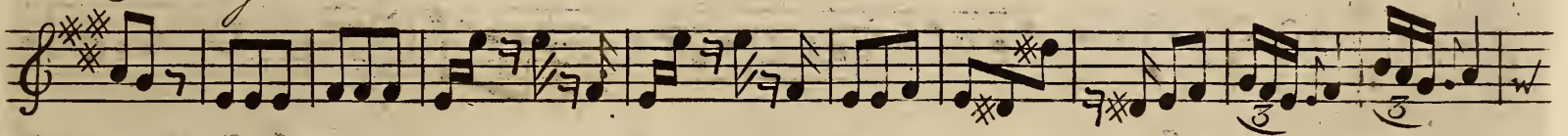
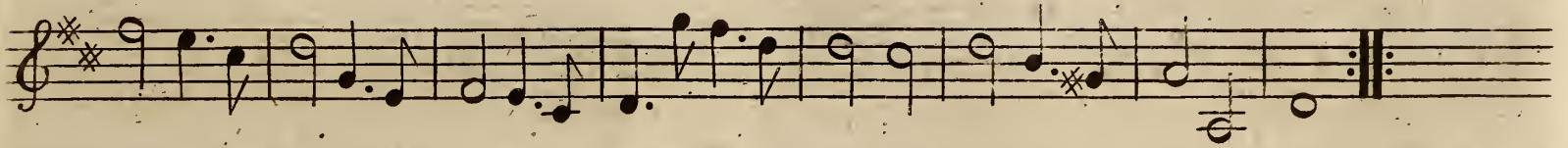
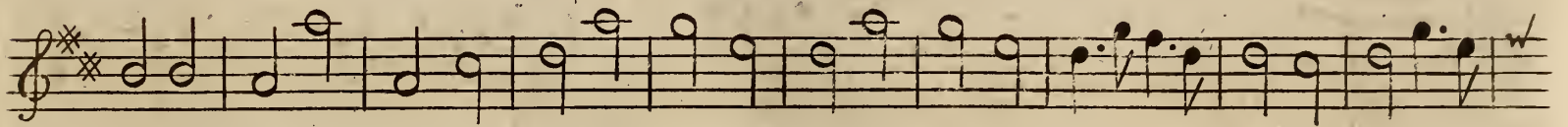
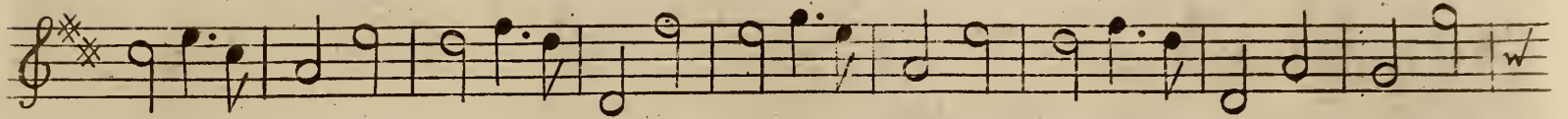

VIOLINO SECONDO

23  
SONATA V

*Allegro*

# VIOLINO SECONDO

*Largo*

*Allegro*

VIOLINO SECONDO

84  
SONATA VI

*Allegro*

*Adagio*

# VIOLINO SECONDO

SIX  
SONATAS  
FOR TWO  
VIOLINS

*with a Through Bass for the*  
HARPSICORD or VIOLONCELLO

Compos'd By  
Sig.<sup>r</sup> GIO. BATISTA LAMPUGNANI.  
Opera Prima.

---

London, Printed for & Sold by I. Walsh in Catharine Street in y<sup>e</sup> Strand.

Of whom may be had Just Publish'd

Sonatas for 2 Violins and a Bass.  
Angelo Morigi's Sonatas  
Porpora's Sonatas, Opera 2<sup>da</sup>  
Solniz Sonatas  
S<sup>t</sup>. Martini's 12 Sonatas, Opera 3<sup>za</sup>  
Brioschi's Sonatas  
St Martini of Milan's Sonatas  
Handel's Sonatas  
Humphries Sonatas  
Geminiani's Sonatas from his Solos  
Cervetto's Sonatas

Sonatas for 2 German Flutes and a Bass.  
Ciampi's 12 Sonatas  
Solniz Sonatas Opera 2<sup>da</sup>  
Teffarini's Sonatas, Opera 3<sup>za</sup>  
S<sup>t</sup>. Martini's 6 Sonatas, Opera 6<sup>ta</sup>  
Bezozzi's 14 Sonatas  
Defesch's 12 Sonatas  
Chinzer's Sonatas  
Locatelli's Sonatas  
Halle's Sonatas  
Quantz Sonatas, Opera 3<sup>za</sup>

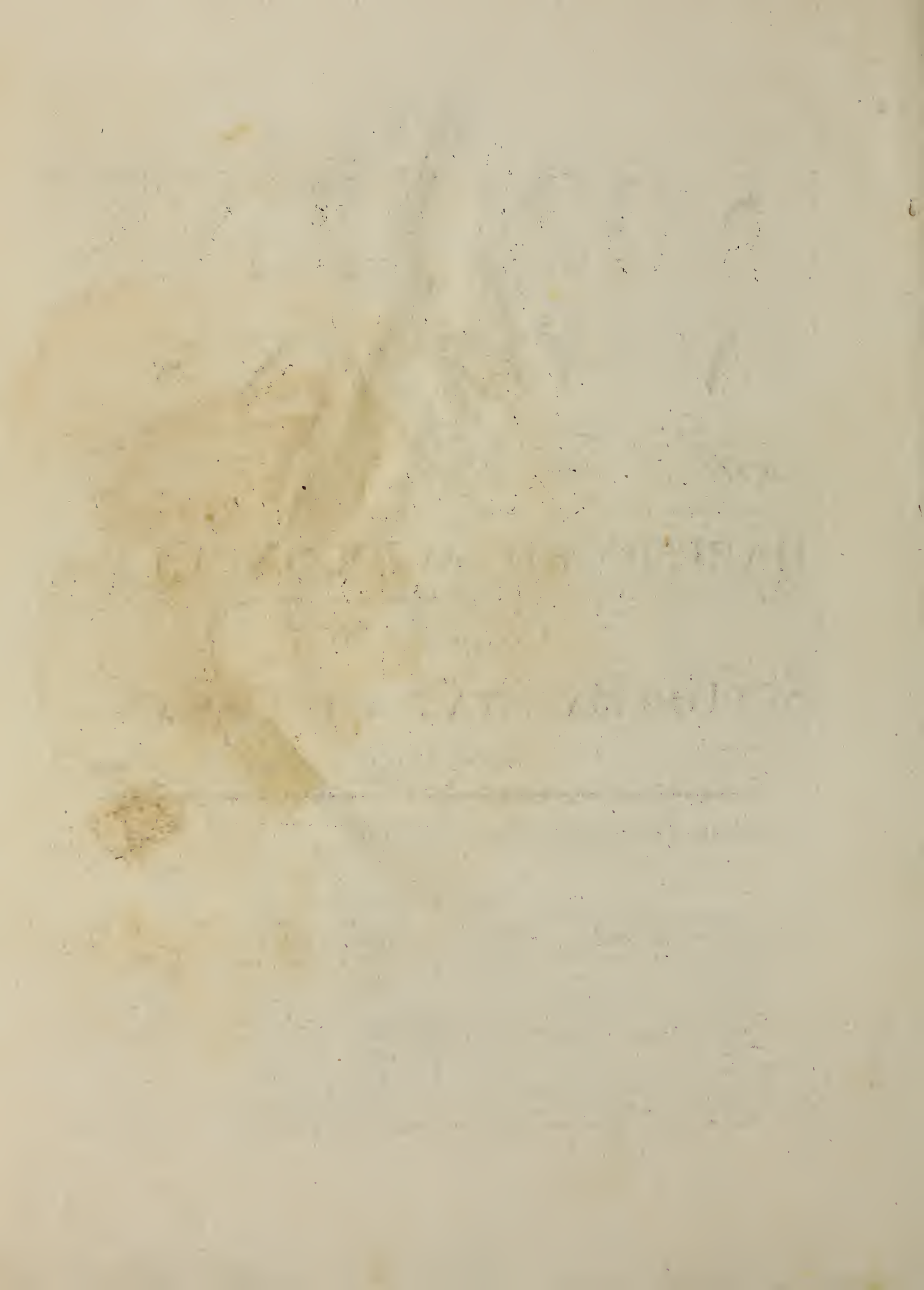

# SONATA I BASSO

This page contains a handwritten musical score for Bassoon, titled "SONATA I BASSO". The score is divided into two main sections: "Andante" and "Allegro".

The "Andante" section begins with a treble clef, a key signature of three sharps (F#, C#, G#), and a 2/4 time signature. It consists of the first six staves. The music features a mix of eighth and sixteenth notes, with frequent slurs and ties. Fingering is indicated by numbers 1-5 and asterisks (\*). A repeat sign with first and second endings is present at the end of the section.

The "Allegro" section starts on the seventh staff, marked with a 2/4 time signature. It continues through the remaining staves. This section is characterized by more rhythmic activity, including sixteenth-note runs and slurs. Fingering is meticulously noted throughout. A repeat sign with first and second endings appears near the end of the piece.

The score is densely annotated with performance instructions, including slurs, ties, and various fingering suggestions. The handwriting is clear and professional, typical of a composer's or editor's manuscript.

# BASSO

## SONATA II

*Allegro*

*Largo* *Pia.*

*Allegro*

BASSO

SONATA III

This page contains a handwritten musical score for the Bass part of Sonata III. The score is divided into two main sections: *Andante* and *Largo*.

The manuscript shows signs of age, with some ink bleed-through and minor staining. The handwriting is clear and legible.

BASSO

6 6 6 6 6 6 6 6 6 6

*Allegro*

3 6 6 6 6 6 6 6 4# 6 6 5#

# 6 6 7# 6 4 5 6 4 6 5 6

3 6 6 6 6 6 6 6 6 4#

SONATA IV

*Allegro*

7# 7 6 7 6 # 7# 6 # 7#

6 7 5 # 6 4 # 6 4 # 7 6 # 6 7 # 6 7 #

7 6 5 6 7 4# 6 6 7 4 4 4 7 6 5 4 7 6 5

7 6 5 # 7 6 5 6 7 #

7 6 5 # 7 #

7 6 7 # 7

7 6 7 7 6 7 7

5 # 6 4 5 # 6 4 # 7 # 6 7 6 6 5 6 6 # 6

# BASSO

5

## *Adagio*

## *Presto*

# BASSO

## SONATA V

6 7 9 7

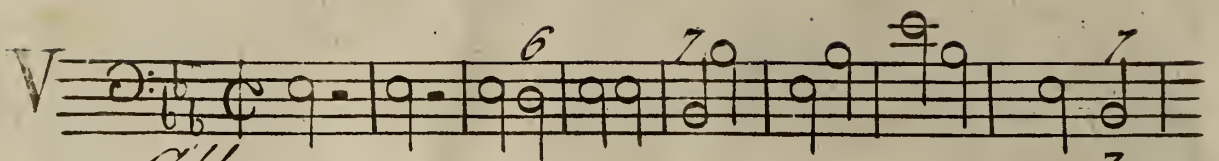

*Allegro*

6 5 6

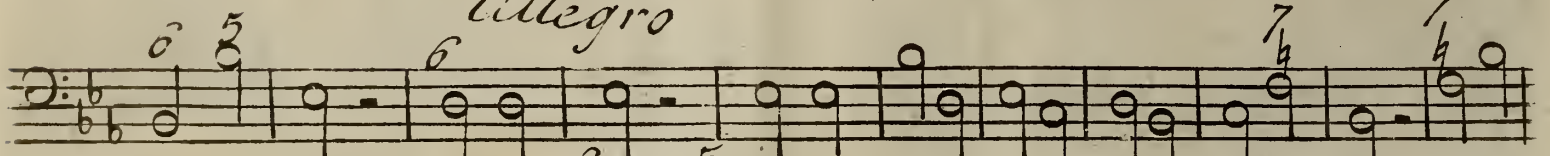

6 5 4 5 3 7 6 5 4 3 5 4 3 2 1

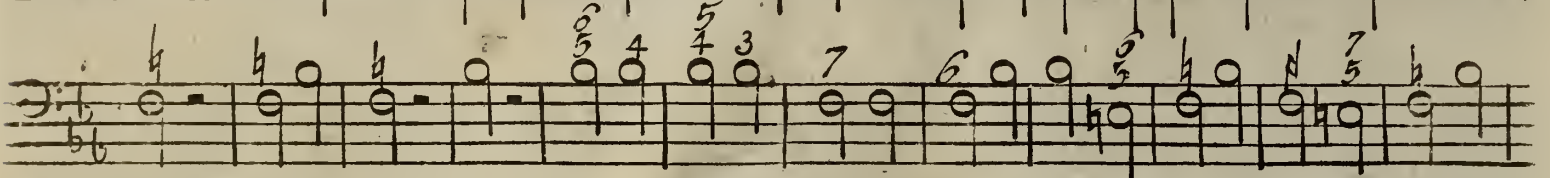

7 5 4 3 2 1 7 6 5 4 3 2 1

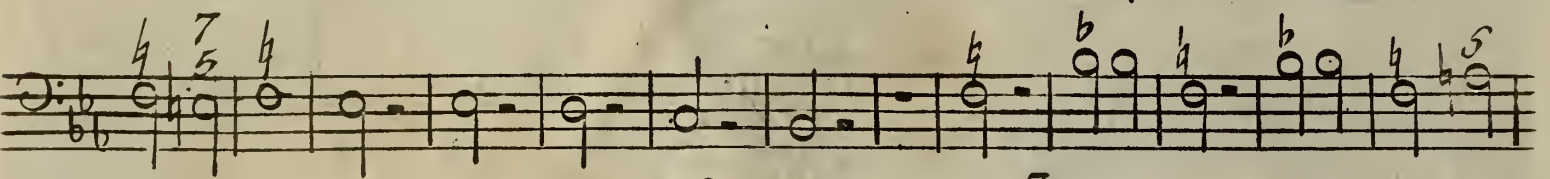

6 5 4 3 2 1 7 6 5 4 3 2 1

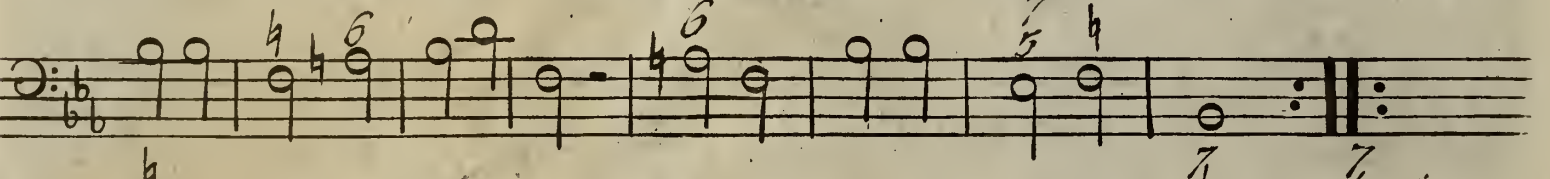

6 5 4 3 2 1 7 6 5 4 3 2 1

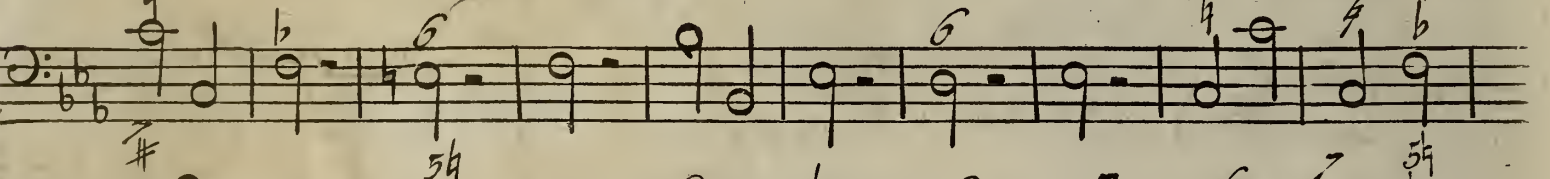

6 5 4 3 2 1 7 6 5 4 3 2 1

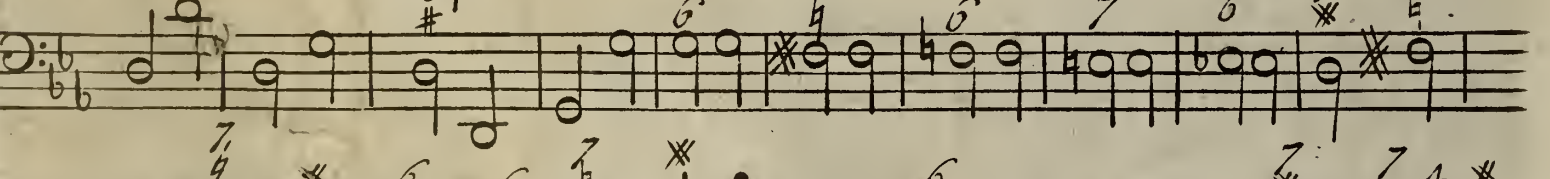

6 5 4 3 2 1 7 6 5 4 3 2 1

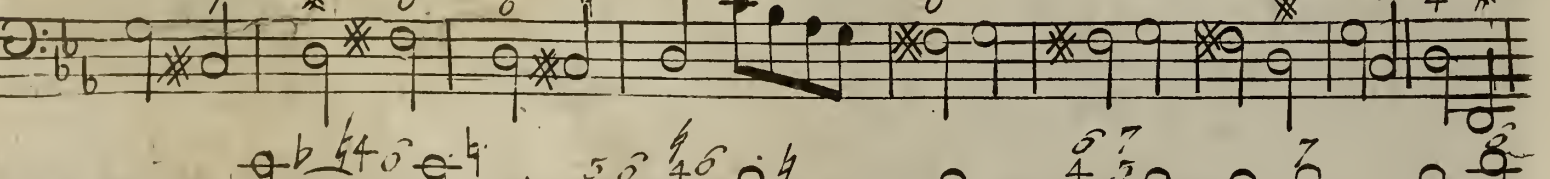

6 5 4 3 2 1 7 6 5 4 3 2 1

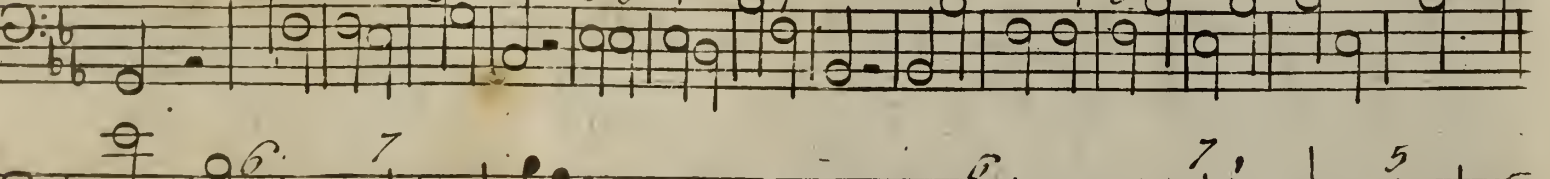

6 5 4 3 2 1 7 6 5 4 3 2 1

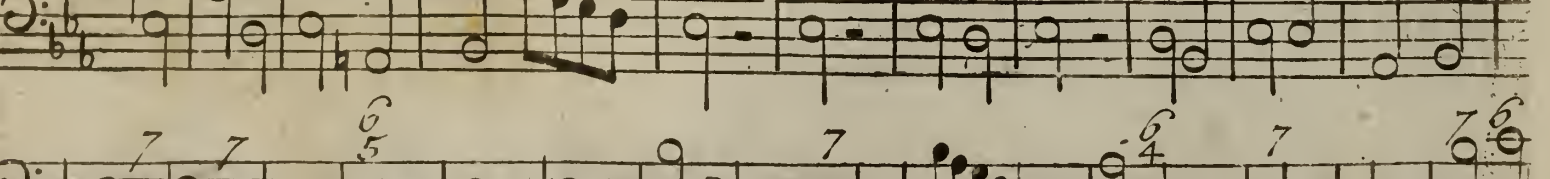

6 5 4 3 2 1 7 6 5 4 3 2 1

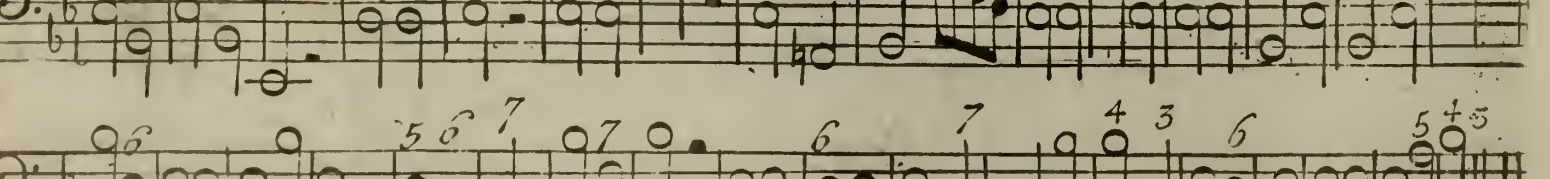

6 5 4 3 2 1 7 6 5 4 3 2 1

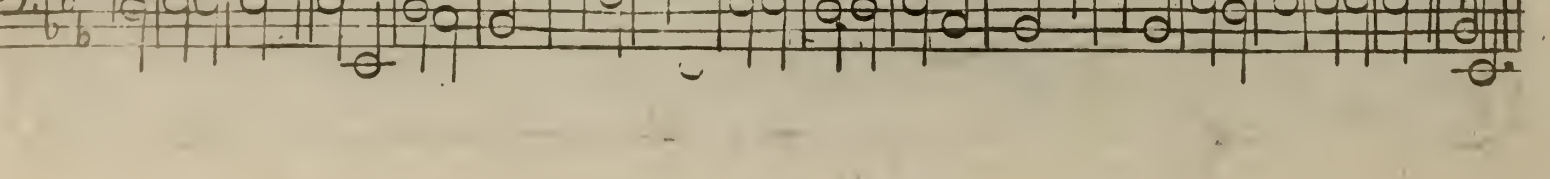

# BASSO

*Largo*

This section consists of ten measures of music in bass clef, 3/8 time, with a key signature of two flats. The tempo is marked 'Largo'. The notation includes various note values, rests, and fingerings. Measure numbers 1 through 10 are written above the notes. There are several accidentals, including flats and naturals, and some notes are marked with an asterisk (\*). The piece concludes with a double bar line and repeat dots.

*Allegro*

This section consists of ten measures of music in bass clef, 2/4 time, with a key signature of two flats. The tempo is marked 'Allegro'. The notation includes various note values, rests, and fingerings. Measure numbers 11 through 20 are written above the notes. There are several accidentals, including flats and naturals, and some notes are marked with an asterisk (\*). The piece concludes with a double bar line and repeat dots.

SONATA VI

*Allegro*

*Adagio*

*Allegro*