(120) Candidate 1ca Bvc 655 (bk only)

Marsh op 4 (33.)

A Favorite SYMPHONY in Eight parts, for Violins, Hautboys, FRENCH HORNS, Tenor & Bass.

Composed by

J. C. Marsh

N.° 4

Pr. 2/6.

LONDON. Printed by Longman and Broderip

N.° 26 Cheapside and N.° 13 Hay Market.

ca 1795

RISM M 739 (1 Ex.)

(33) Mash of 4 in F.

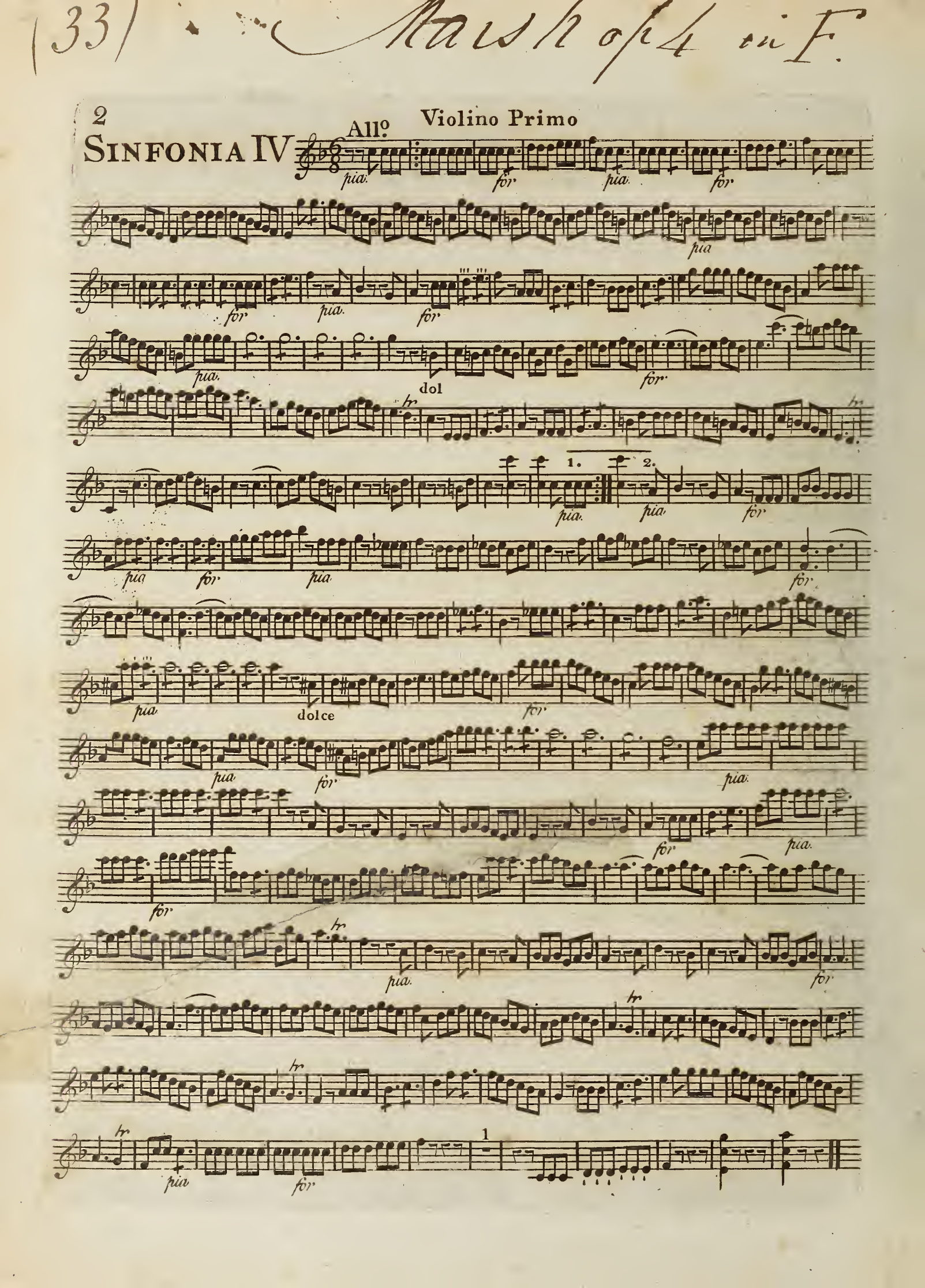

Marsh op 4 (33)

Larghetto

Var. 1.

Var. 2.

15

Var. 3.

(Vio: Principale 8va alta

tutti for

Come sta)

Minuetto

mezF.

pia.

repeat for

Trio

dolce

repeat for

1

Minuetto

for

pia.

for

Volti

To be added imediately after the last Minuet, when the following Allegro is omitted.

(33) Marsh Op 4

4 (NB: The following Strain to be added or omitted at pleasure) Violino Primo

Allegro

pia. for 1 for 1 pia pia for Fine dolce for pia for pia for for pia for pia for hr for pia for hr pia for hr pia Da Capo ten:

33 Marsh Op 4 in F

Violino Secondo

SINFONIA IV

Allegro

pia for pia for

pia for pia for

oboe 1mo

Vio: pia

for

1. 2.

pia for pia for

pia for

oboe 1mo

Vio: pia for

pia for pia

oboe

for

for

tr pia for

tr

Marsh. in F. Op. 4 – 33

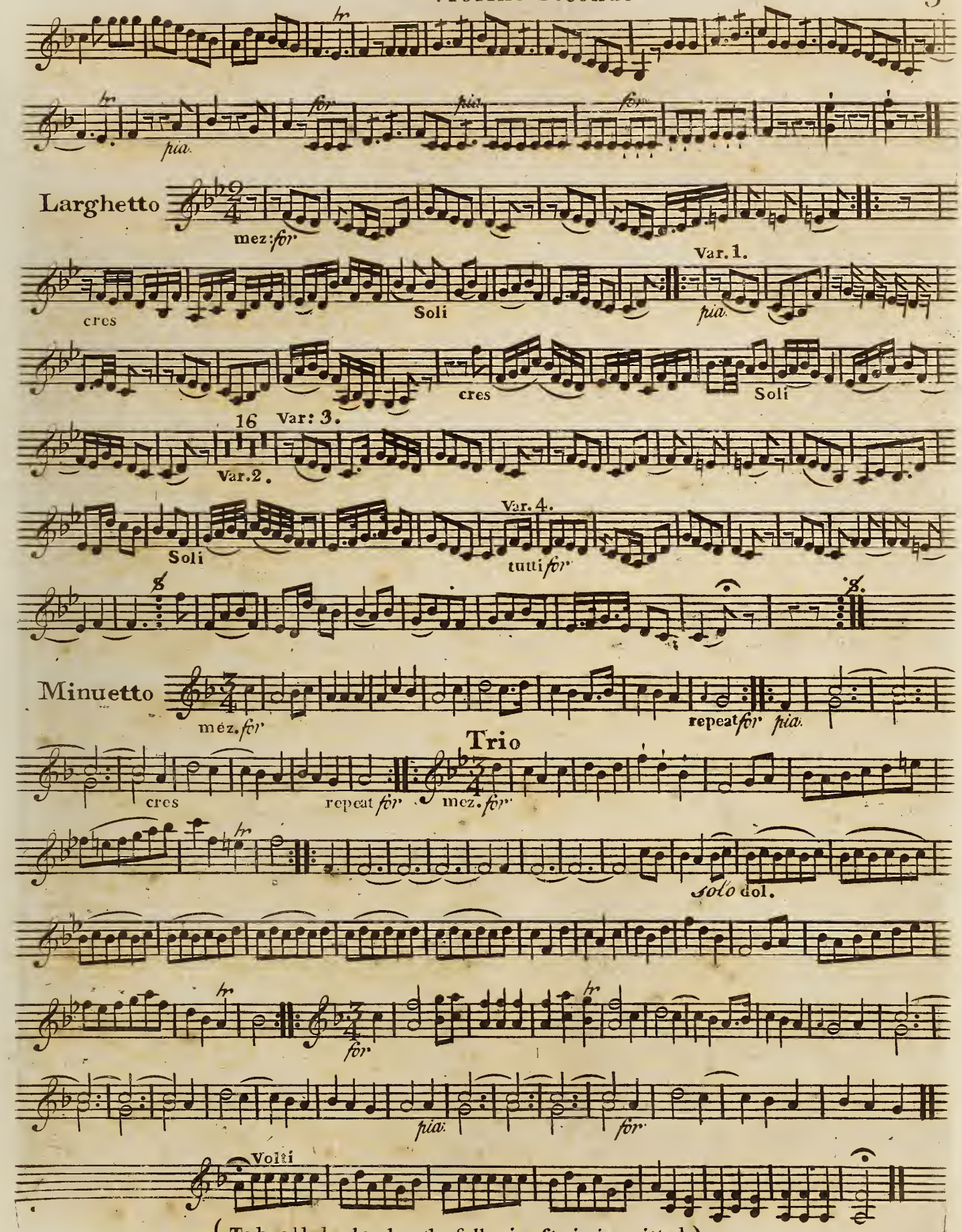

(To be added only when the following ſtrain is omitted.)

33 Marsh in F Op. 4

Violino Secondo

(The following ſtrain to be added or omitted at pleaſure)

Allegro

pia. for. pia. for. pia. for.

oboe

Vio pia. pia. for.

pia. fine for. pia.

for. pia. for.

pia. for.

pia.

for. pia.

for. ten. Da Capo

Digitized by the Internet Archive
in 2015

https://archive.org/details/favoritesymphony00mars

Marsh Op. 4 in F

Sinfonia IV

Viola

Allegro

pia. Soli for

pia Soli

for

Soli for

V.1.

V.2.

pia for

dolce for

dolce for

pia for

dolce

for

dolce for

Marsh Op 4 in F 33.

pia for pia for

pia

Larghetto

Var. 1.

Var. 2. mf.

Var. 3

Var 4.

tutti for

Minuetto

V. 1.

mez for

V. 2.

pia

repeat for

Trio dolce

cres

pia

cres

tr

for

pia

for

(To be added only when the following Allegro is omitted.)

Viola

Allegro

pia. for. pia. for. pia. for. pia. pia. for. fine pia. for. pia. for. pia. for. pia. for. for. Da Capo

Marsh. op. 4ta F 33

SINFONIA IV

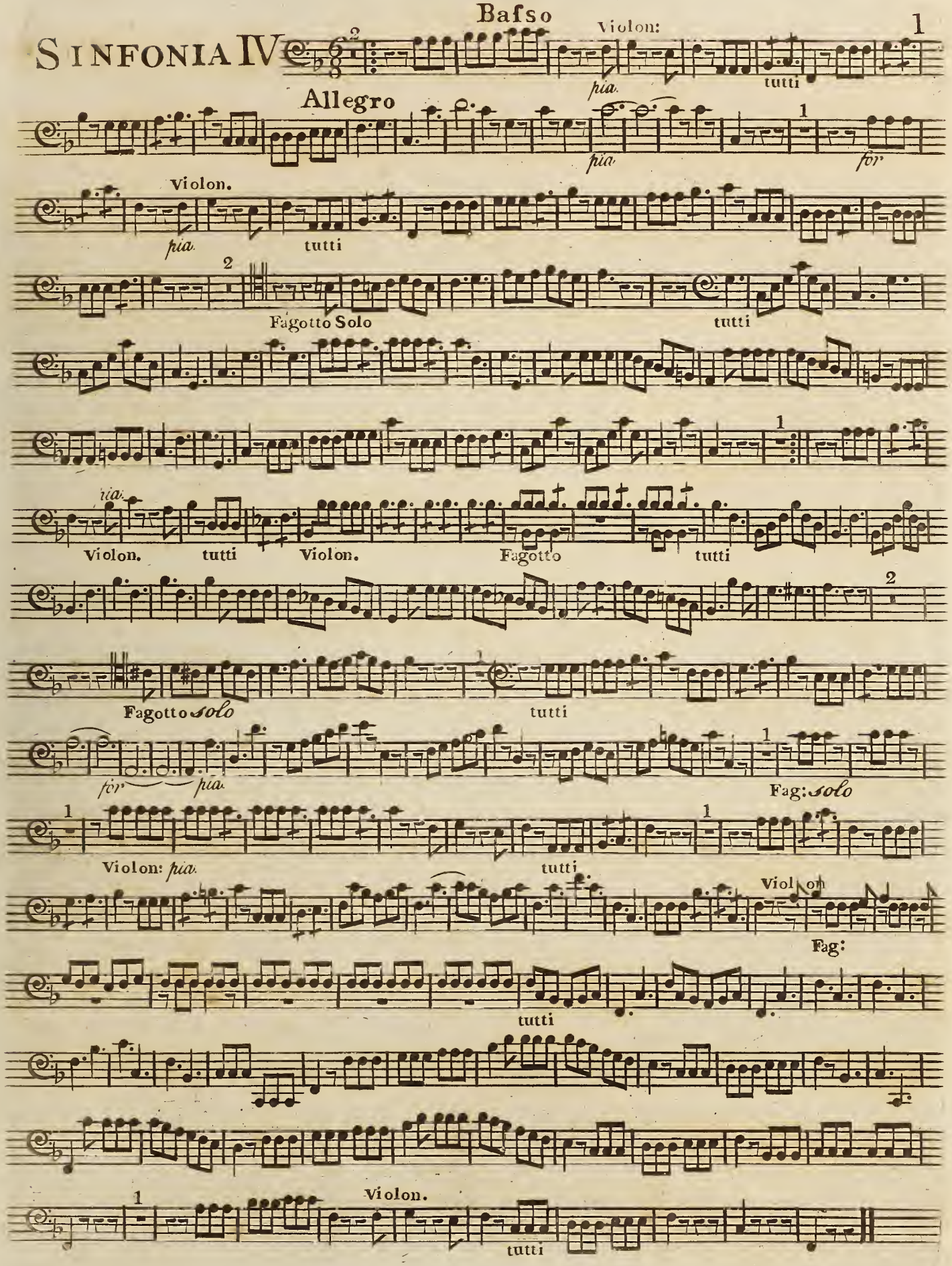

32 Marsh Op. 4

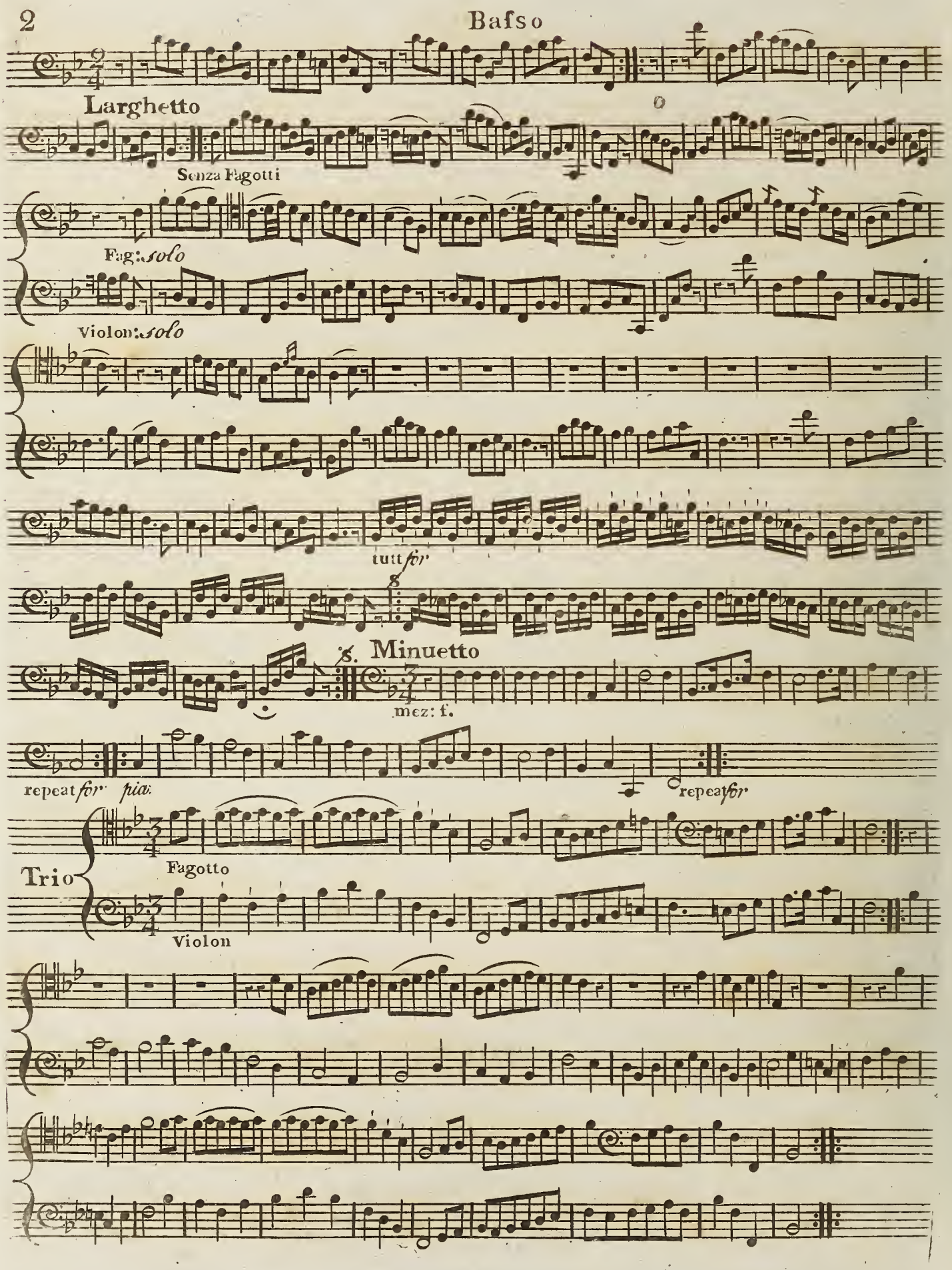
2
Basso
Larghetto
Senza Fagotti
Fag: solo
Violon: solo
tutt for
8
8. Minuetto
mez: f.
repeat for pia:
repeat for
Trio
Fagotto
Violon

c Nash Op 4 32

Basso 3

for

pia. for

To be added imediately after the last Minuett when the following Allegro is omitted.

(This Strain to be added or omitted at pleasure.)

Allegro

Violon: pia. tutti Violon:

Fag: Vio.n Fag. Viol.

tutti

Fine pia. Vipl.

tutti tutti Viol: pia.

for for

Viol. solo

for tutti

Bis

pia. Violon for tutti pia. Violon D.C.

B3 –

33 Marsh op 4 in F

Oboe Primo

SINFONIA IV

Allegro

solo

tutti

solo

tutti

solo

solo

tutti

solo

Larghetto

Flauto

Oboe

Marsh op 4 in F 33

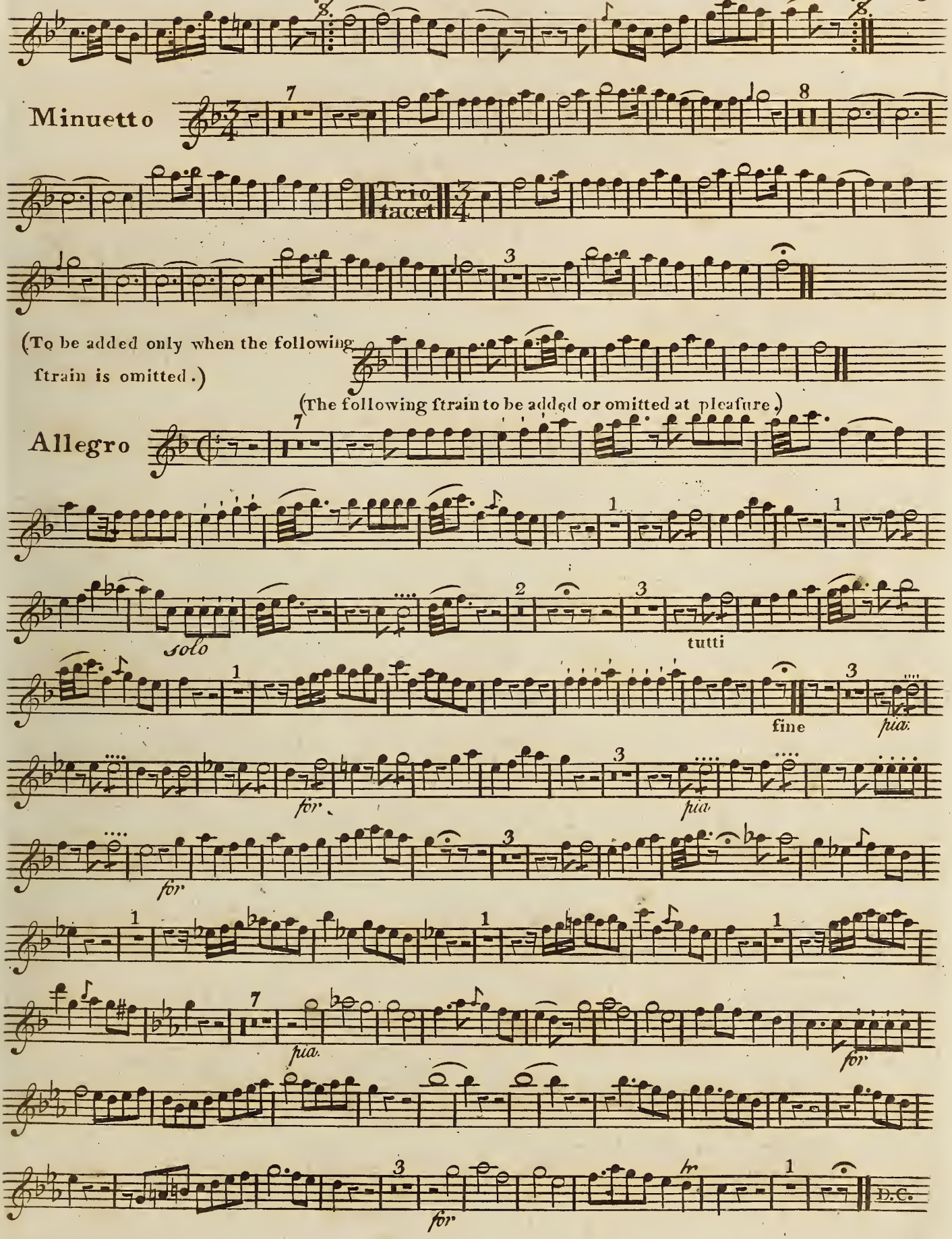

32

33 Marsh op 4 no 5

Oboe Secondo

Sinfonia IV

Allegro

solo

tutti

Soli

tutti

tutti

Soli

tutti

Soli

tutti

Soli

tutti

Larghetto

Flauto

oboe

Marsh Op 4 in F 32

Oboe Secondo

Minuetto

Trio
Tacet

(To be added when the following Strain is omitted)

(The following Allegro to be added or omitted at pleasure)

Allegro

Soli

tutti

fine

pia.

for

pia.

for

pia.

for

Da Capo

33

33.

33 Marsh – Op. 4 in F

Corno Primo e Secondo

in F.

SINFONIA IV

All.o

Soli

tutti

Soli

tutti

Corno Primo e Secondo

in Bb

Larghetto

tutti

in F.

Minuetto

Trio

Tacet

(To be added only when the following Allegro is omitted)

Volti

33 Marsh Op 4 in F.

Corno Primo e Secondo

Allegro

fine

Da Capo

Marsch Op. 4 - 33
in F.

SINFONIA IV

Allegro

Bafso

Violon:

pia. tutti pia. for

Violon. pia. tutti

Fagotto Solo tutti

pia. Violon. tutti Violon. Fagotto tutti

Fagotto solo tutti

for pia. Fag: solo

Violon: pia. tutti

Violon Fag:

tutti

Violon. tutti

38 Marsh Op 4

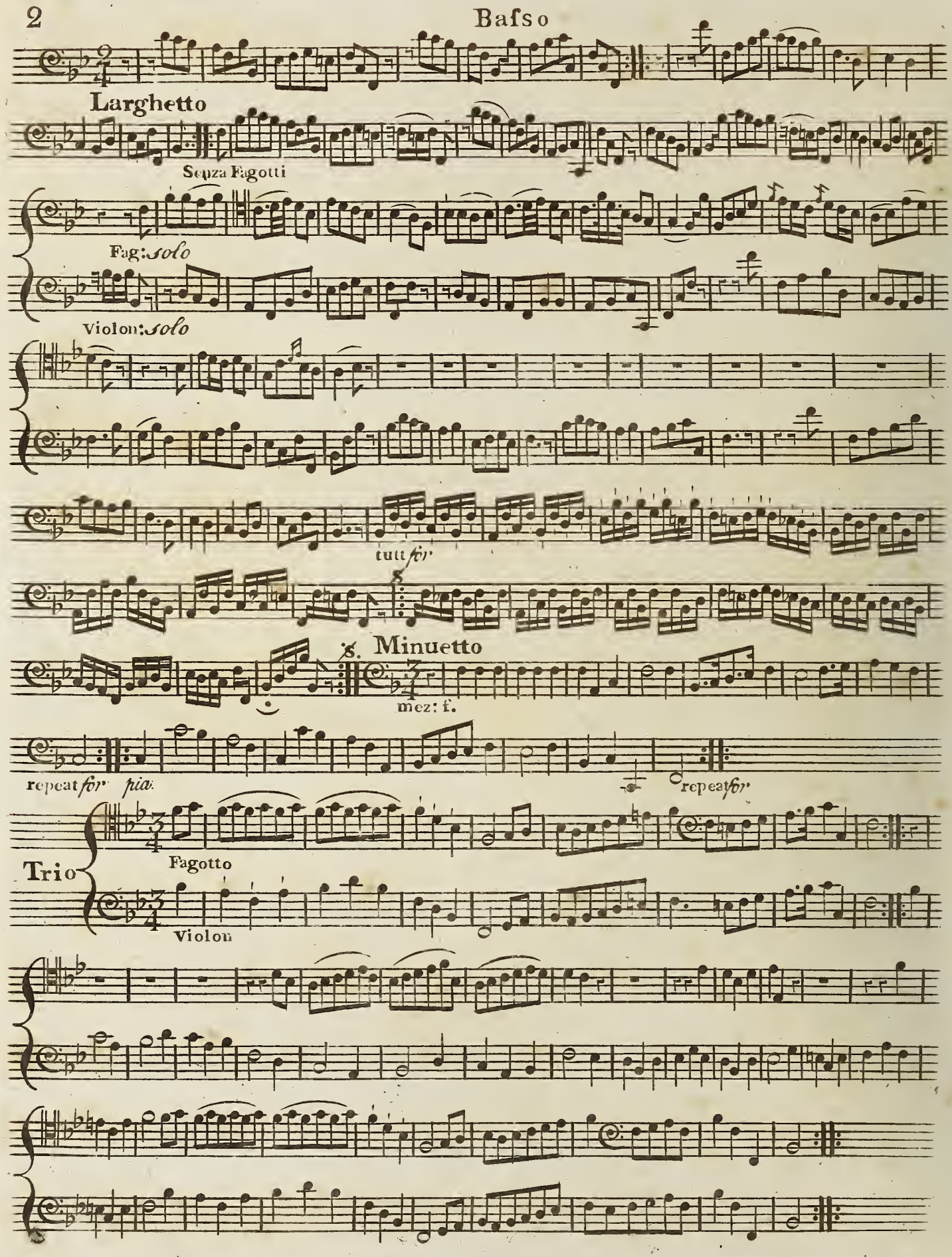
2
Basso
Larghetto
Senza Fagotti
Fag: solo
Violon: solo
tutt for
8
8. Minuetto
mez: f.
repeat for pia.
repeat for
Trio
Fagotto
Violon

Marsh Op 4. 32.

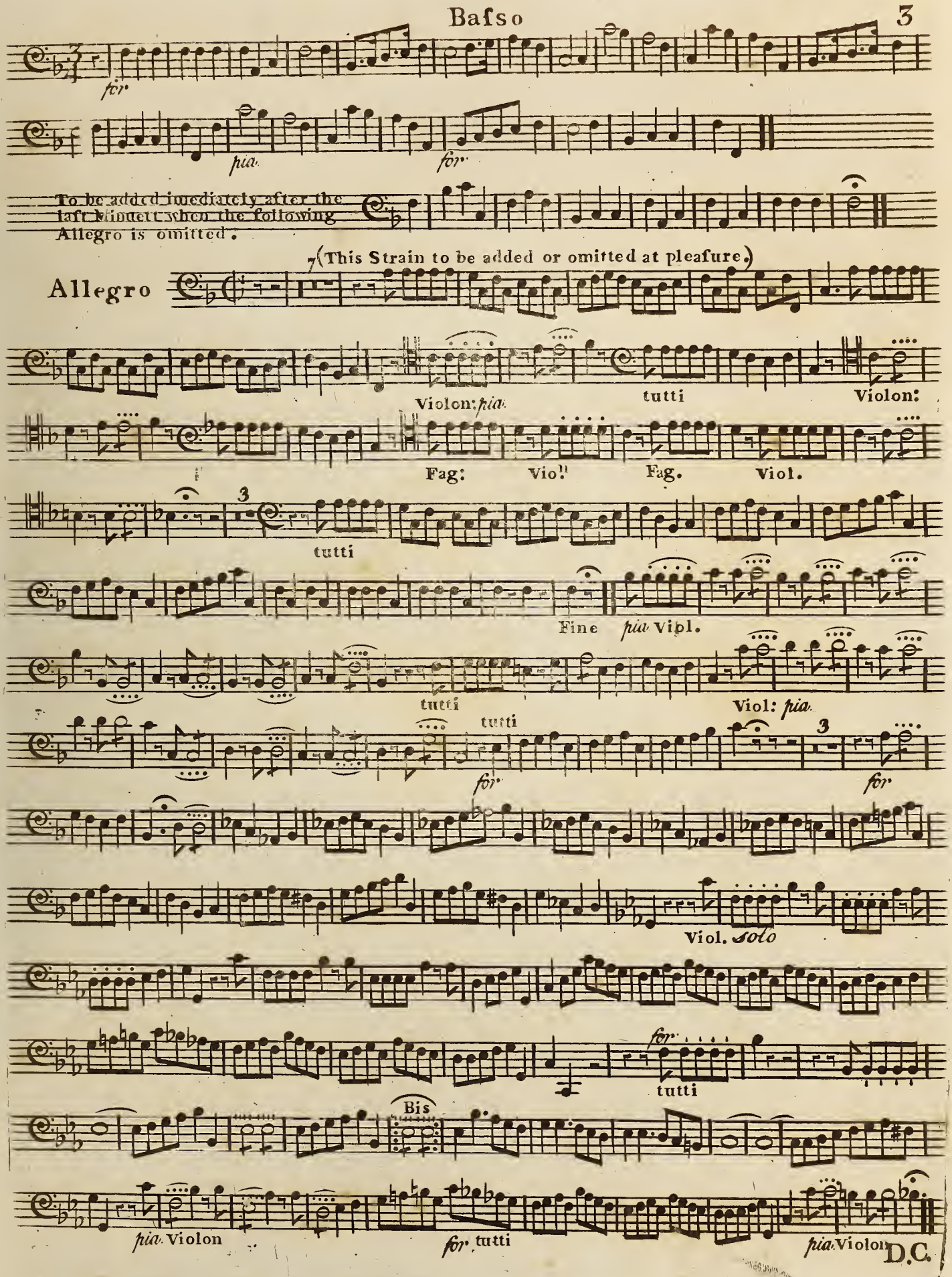
Basso
3
for
pia.
for
To be added imediately after the last Minuett when the following Allegro is omitted.
(This Strain to be added or omitted at pleasure.)
Allegro
Violon: pia.
tutti
Violon:
Fag:
Viol.
Fag.
Viol.
tutti
Fine
pia. Vipl.
tutti
Viol: pia.
tutti
for
for
Viol. solo
for
tutti
Bis
pia. Violon
for tutti
pia. Violon
D.C.