

ALLEGRO in F MAJOR

(from: *Ouverture - Suite in F Major, FaWV K:F4*)
for 2 Horns, 2 Oboes, Bassoon, Strings & Continuo

Score (02':57'')

(Urtext)

Johann Friedrich Fasch (1688 - 1758)

Ed. Michel Rondeau

3. Allegro $\text{♩} = 60$

Oboe 1

Oboe 2

Bassoon

Horn in F 1

Horn in F 2

Harpsichord

Violin I

Violin II

Viola

ALLEGRO in F MAJOR - FaWV K:F4 - Fasch - Score

Ob. 1

Ob. 2

Bsn.

Hn. 1

Hn. 2

Hpschd.

Vln. I

Vln. II

Vla.

ALLEGRO in F MAJOR - FaWV K:F4 - Fasch - Score

18

Ob. 1

Ob. 2

Bsn.

1. 2.

18

Hn. 1

Hn. 2

p

p

18

Hpschd.

18

Vln. I

Vln. II

Vla.

p

p

ALLEGRO in F MAJOR - FaWV K:F4 - Fasch - Score

Ob. 1

Ob. 2

Bsn.

Hn. 1

Hn. 2

Hpschd.

Vln. I

Vln. II

Vla.

26

26

26

26

f

f

f

f

ALLEGRO in F MAJOR - FaWV K:F4 - Fasch - Score

Ob. 1

Ob. 2

Bsn.

Hn. 1

Hn. 2

Hpschd.

Vln. I

Vln. II

Vla.

36

36

36

36

45

Ob. 1

Ob. 2

Bsn.

Hn. 1

Hn. 2

Hpschd.

Vln. I

Vln. II

Vla.

60

Ob. 1

Ob. 2

Bsn.

Hn. 1

Hn. 2

Hpschd.

Vln. I

Vln. II

Vla.

f

f

Ob. 1

Ob. 2

Bsn.

Hn. 1

Hn. 2

Hpschd.

Vln. I

Vln. II

Vla.

79

p

p

ALLEGRO in F MAJOR - FaWV K:F4 - Fasch - Score

86

Ob. 1

Ob. 2

Bsn.

1. 2.

86

Hn. 1

Hn. 2

86

Hpschd.

86

Vln. I

Vln. II

Vla.

Detailed description of the musical score: This page of the score, numbered 86, contains the final measures of a section. It features eight staves: Oboe 1 and 2, Bassoon, Horn 1 and 2, Harpsichord, Violin I and II, and Viola. The key signature is one flat (B-flat), and the time signature is 3/4. The woodwinds and strings play a melodic line consisting of eighth and sixteenth notes. The Harpsichord part is mostly rests, with some accompaniment in the lower register. The first ending (1.) and second ending (2.) are indicated by a double bar line with first and second endings. The first ending leads to a repeat sign, and the second ending leads to a final cadence.

ALLEGRO in F MAJOR

(from: Overture - Suite in F Major, FaWV K:F4)
for 2 Horns, 2 Oboes, Bassoon, Strings & Continuo

Oboe 1

Johann Friedrich Fasch (1688 - 1758)

Ed. Michel Rondeau

3. Allegro ♩ = 60

10

20

30

42

51

61

73

83

ALLEGRO in F MAJOR

(from: *Overture - Suite in F Major, FaWV K:F4*)
for 2 Horns, 2 Oboes, Bassoon, Strings & Continuo

Oboe 2

Johann Friedrich Fasch (1688 - 1758)

Ed. Michel Rondeau

3. Allegro ♩ = 60

ALLEGRO in F MAJOR

(from: *Overture - Suite in F Major, FaWV K:F4*)
for 2 Horns, 2 Oboes, Bassoon, Strings & Continuo

Bassoon

Johann Friedrich Fasch (1688 - 1758)

Ed. Michel Rondeau

3. Allegro $\text{♩} = 60$

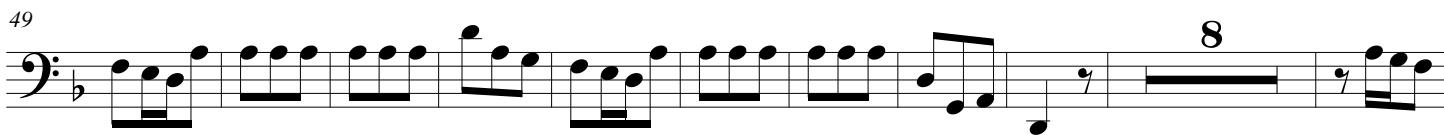
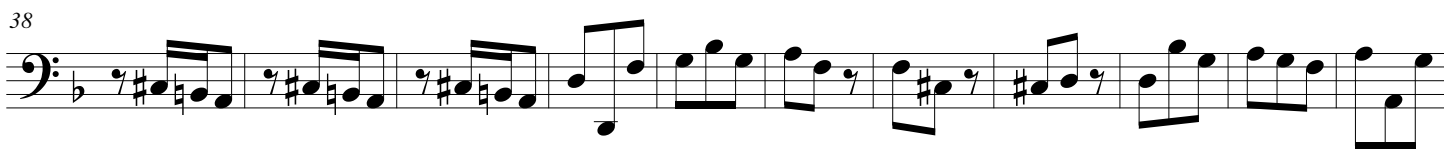
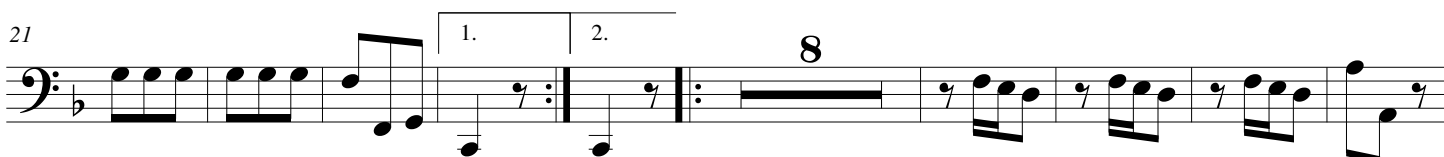
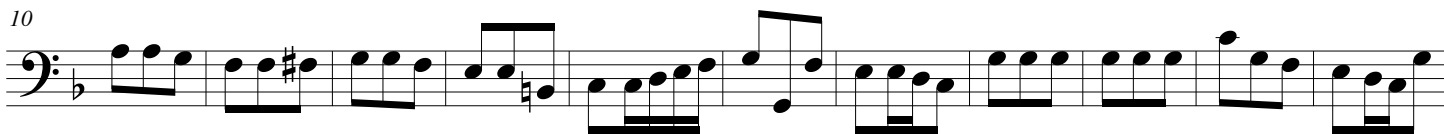

ALLEGRO in F MAJOR

(from: *Ouverture - Suite in F Major, FaWV K:F4*)
for 2 Horns, 2 Oboes, Bassoon, Strings & Continuo

Harpsichord

3. Allegro ♩. = 60

Johann Friedrich Fasch (1688 - 1758)

Ed. Michel Rondeau

ALLEGRO in F MAJOR - FaWV K:F4 - Fasch - Harpsichord

49

8

67

8

75

83

1.	2.
----	----

ALLEGRO in F MAJOR

(from: Overture - Suite in F Major, FaWV K:F4)
for 2 Horns, 2 Oboes, Bassoon, Strings & Continuo

Horn in F 1

Johann Friedrich Fasch (1688 - 1758)

Ed. Michel Rondeau

3. Allegro $\text{♩} = 60$

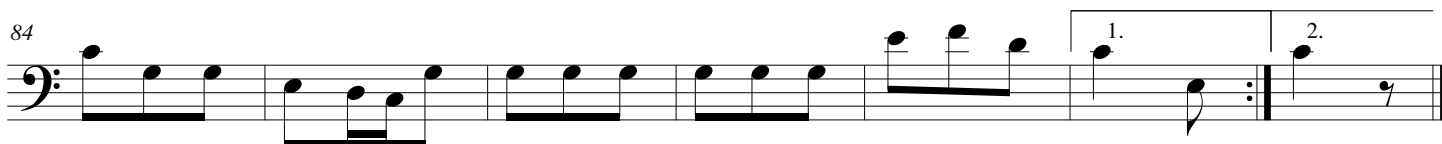
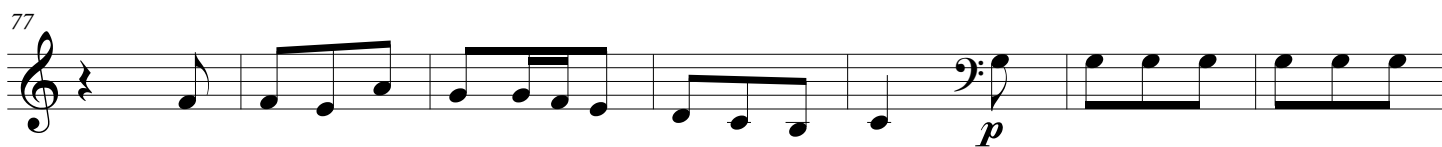
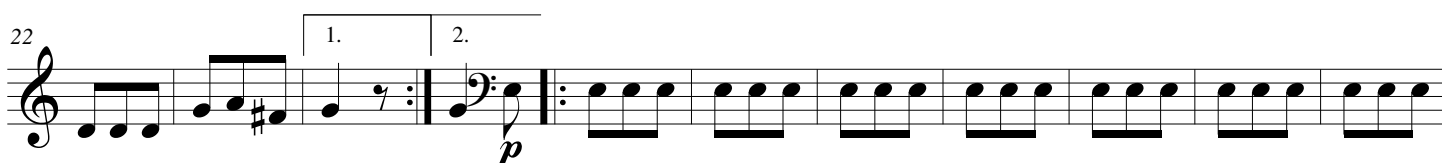

ALLEGRO in F MAJOR

(from: *Overture - Suite in F Major, FaWV K:F4*)
for 2 Horns, 2 Oboes, Bassoon, Strings & Continuo

Horn in F 2

Johann Friedrich Fasch (1688 - 1758)

Ed. Michel Rondeau

3. Allegro ♩ = 60

5

14

1.

25

2.

p

f

37

49

8

67

3

80

p

1. 2.

ALLEGRO in F MAJOR

(from: Overture - Suite in F Major, FaWV K:F4)
for 2 Horns, 2 Oboes, Bassoon, Strings & Continuo

Violin I

Johann Friedrich Fasch (1688 - 1758)

Ed. Michel Rondeau

3. Allegro $\text{♩} = 60$

10

20

30

41

50

60

72

82

1. 2.

p

f

f

1. 2.

ALLEGRO in F MAJOR

(from: Overture - Suite in F Major, FaWV K:F4)
for 2 Horns, 2 Oboes, Bassoon, Strings & Continuo

Violin II

Johann Friedrich Fasch (1688 - 1758)

Ed. Michel Rondeau

3. Allegro $\text{♩} = 60$

10

20

30

41

50

60

72

82

1. 2.

p

f

f

1. 2.

ALLEGRO in F MAJOR

(from: *Overture - Suite in F Major, FaWV K:F4*)
for 2 Horns, 2 Oboes, Bassoon, Strings & Continuo

Viola

Johann Friedrich Fasch (1688 - 1758)

Ed. Michel Rondeau

3. Allegro ♩. = 60

