

Wolfgang Amadeus
Mozart
(1756-1791)

6 Klaviertrios

Cello Stimme

Von Orfeo Mandozzi
2015 Herausgegeben

W. A. Mozart
(1756-1891)

Allegro assai

[illegible]

96 **E** Kl. *p* *f*

104 **F** *p*

118 *f* *p* *f*

130 **G** *p* *f* *p* *f* *p* *f*

140 *f* *f*

149 **H** *mf* Peters

158 *f* *mf*

166 **I** *p* *fp* *fp* *fp* *fp* *p*

183 **K** *f* *3*

194 **L** *5*

205 *p* *fp* *fp*

213 *f* *mf*

Adagio ♩=63

Measures 1-5: *p*, *f*, *p*, *f*, *p*. Dynamics include *p*, *f*, *p*, *f*, and *p*.

Measures 6-9: *p*, *f*, *f*, *f*. Dynamics include *p*, *f*, *f*, and *f*.

Measures 10-14: *fp*. Dynamics include *fp*.

Measures 15-18: *f*, *p*. Dynamics include *f* and *p*.

Measures 19-23: *f*, *fp*, *fp*, *f*. Dynamics include *f*, *fp*, *fp*, and *f*.

Measures 24-27: *p*, *f*. Dynamics include *p* and *f*.

Measures 28-31: *p*, *f*. Dynamics include *p* and *f*.

Measure 32: *fp*. Dynamics include *fp*.

RONDEAU
Tempo di Menuetto

Measures 1-5: *p*, *fp*, *fp*. Dynamics include *p*, *fp*, and *fp*.

Measures 6-10: *f*, *p*, *f*. Dynamics include *f*, *p*, and *f*.

Measures 11-15: *f*, *fp*, *fp*. Dynamics include *f*, *fp*, and *fp*.

Measures 16-19: *p*, *fp*, *fp*. Dynamics include *p*, *fp*, and *fp*.

2 **A** 4

f *f* *f*

45 **B** 1 1

p

55 5 **C** 2

(fp) *f*

69 *p* *f* *f* *f* *p* *f*

79 *f* *f* *p*

87 **D** *p* *fp* *fp*

95 *f* *p* *f*

104 *p* *andere noten!* *fp* *fp*

113 *f* *pizz.* *p*

125 21

f

6

153

1 Kl. **G** vl. 3 pizz. *simile*

p *p* *f*

161

arco 4

f *f*

174

f

184

1 5

f *p* *f*

198

2 V

p *f* *f* *f* *p* *f*

210

f

218

vl.

p *fp* *fp*

227

f *p* *f*

237

Kl. p

pp

245

3

fp *fp* *f* *f*

Trio Nr. 2 (Sonata)

KV 496

W. A. Mozart

(1756-1791)

Datiert: Wien, 8. Juli 1786

7

Allegro

Kl.

14 Kl.

A

22

f

p

33

B

1

p

p dolce

47

2

58

C

68

fz

fz

fz

dolce

74

cresc.

p

81

4

p

f

89

94

D

1

p

100

bogen sparen

107

E

2

uniss.

f

3

8
117 **F** Kl. 2 Kl. V

128 **G** V 2 V V V V V

138 V p V 1

151 **H** p

163 2

172 **I** V

181 **K** dolce fz fz fz 1

188 V V V V

Andante

Kl. 2 V 1 V 1 f p f p f sfp

10 **L** Kl. VI. V 1 VI. sfp f p p

18 **M** V

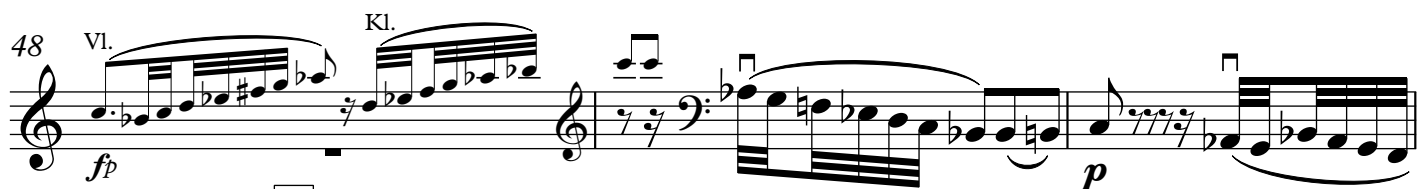
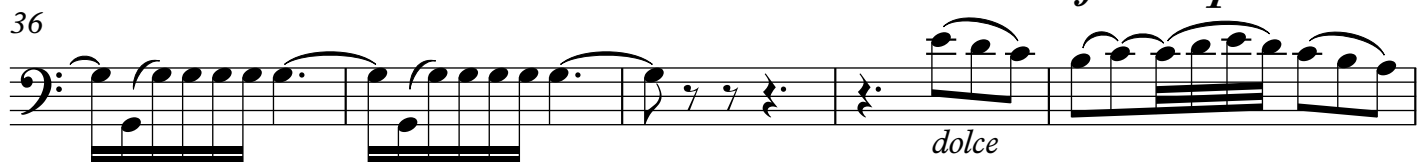
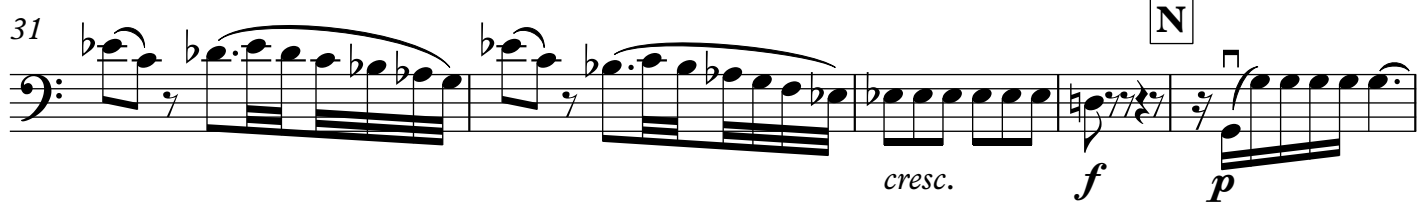

10
83

V $\overset{2}{V}$ $\overset{1}{3}$ V
II *cresc.* *f*

87 **S** *p* *dolce*

93 **T**

97 *f*

THEMA

Allegretto *grazioso in generale*

Kl. *f*

6

11 **U** **VAR. I** 3

20 Kl. *p* *f* *p*

1 V 1 V *f* *p*

VAR. II V Kl. *p*

2x poco rit.

2 V

2x poco rit.

W **VAR. III**

52

32 

espr.

espr.

61

61

61

X VAR. IV

70

[illegible]

79

79

79

Adagio
VAR. V

85

85

1. 2.

4 takte Zeit

4 takte Zeit
zum Blättern

12

90 **Y** 3 Kl. f p 1. 2.

99 1 f 3 1. 2. **Z** 1 f

111 **Tempo I°** Kl. f p VAR. VI

4 f

9

16 **AA** p

24 f

31 **BB** $meno f$

37 $cresc.$

44 1 f p f

Trio Nr. 3

KV 502

W. A. Mozart
(1756-1791)**Allegro**

Datiert: Wien, 18. November 1786

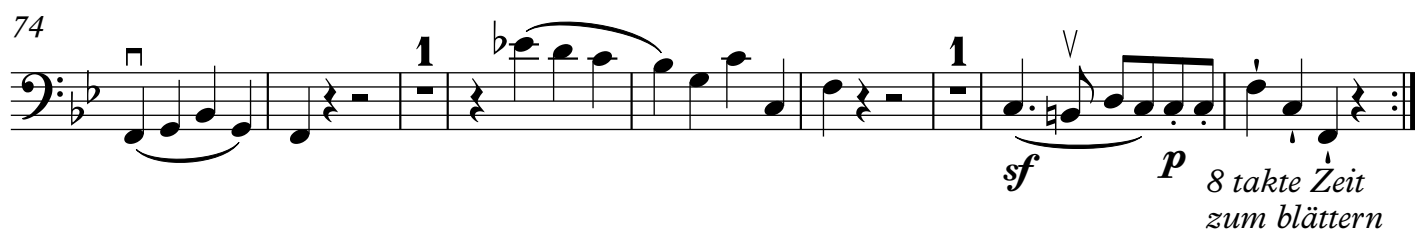
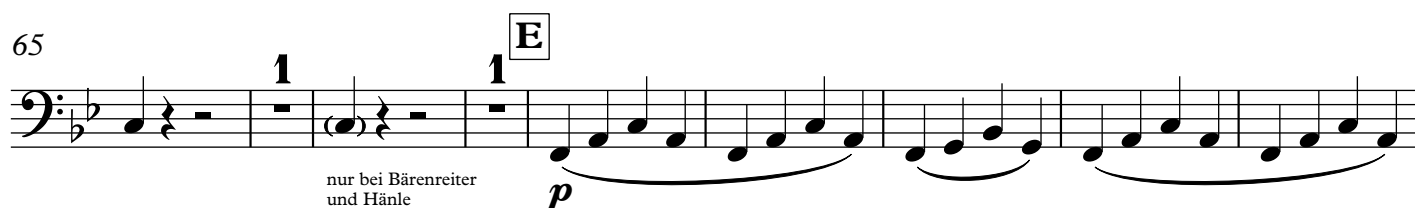
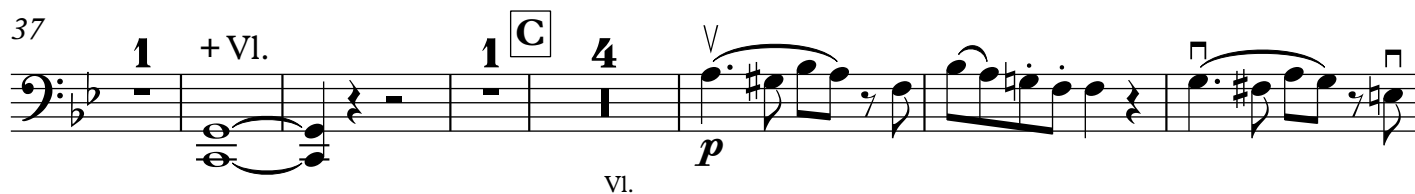
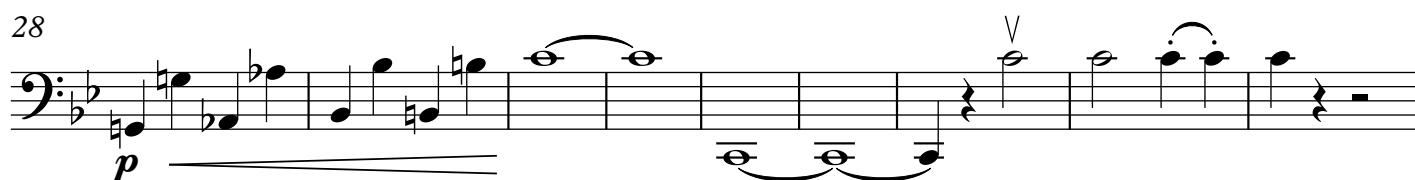
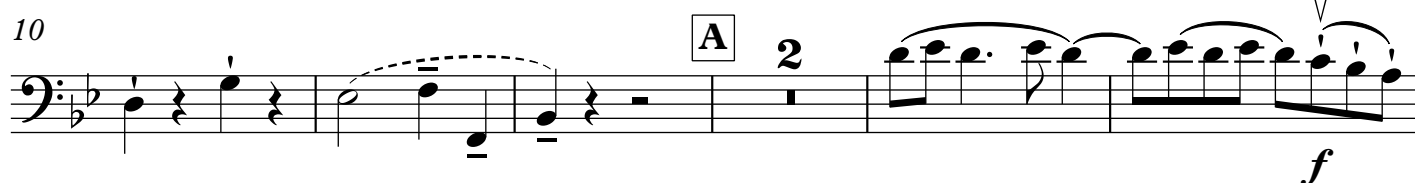
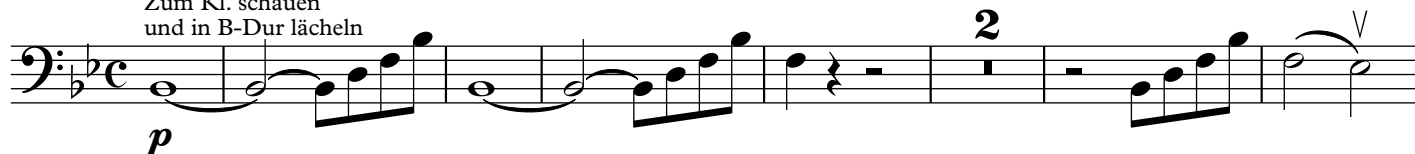
Zum Kl. schauen
und in B-Dur lächeln8 takte Zeit
zum blättern

14
83

7 Kl. **F** + Kl. *mp* *p*

95

p *mf*

102

G 1 *f*

110

1 VI. *f* 1

118

H *p* 2

129

1 5 **I** *p* *f*

141

149

1 **K** 4 *p*

162

6 **L** VI. *f* *p* 1 1

175

f *p* 1

182

M 1 solo *mp*

190

1 *sf* *p*

Larghetto

Allegretto

KL. *p*

4

tr

Vl. *f*

9

f

V

+ Kl.

16

A

7

Vl.

30

B

f *p* *mp*

35

42

C

2

5

f

55

Vl.

D

f *p*

60

V

66

E

3

76

V

5

KL. *f*

tr

Vl. *f*

88 **F**

f *mf*

95

f *f* uniss. **G**

101

f keine keile im ms. **1** keine keile im ms.

108 **H** solo

p **H** solo

114

f **I**

123

f

129 **K**

f **K** **1**

135

f *p* **3** **L**

146 **L**

f **L** **5** Kl. *tr* **7** + Kl.

156

f **7**

18 **M** Vl. *sicher, solo*
170 *(f)* *p*

177 *p*

183 **N** *alle zusammen*
f

194 **O** *f*

203 **P** *p*

210 **Q** *f*

218 *f* *f*

225 **R** *p* *f* *p*

232

236 *f* vl.3 töne

Trio Nr. 4

KV 542

19

W. A. Mozart

(1756-1791)

Datiert: Wien, 22. Juni 1788

Allegro

16

1

f *p*

25

The 25th measure of the musical score for 'The Rose Tree' is shown. It is a single-measure rest in the bass clef, marked with a forte (*f*) dynamic. The measure is divided into two parts by a vertical line. The first part contains a quarter note G (G4) and a quarter note A (A4). The second part contains a quarter note B (B4) and a quarter note C (C5). The measure is marked with a forte (*f*) dynamic. The measure is divided into two parts by a vertical line. The first part contains a quarter note G (G4) and a quarter note A (A4). The second part contains a quarter note B (B4) and a quarter note C (C5). The measure is marked with a forte (*f*) dynamic.

43

V

V

p

f

B

1 10

61

74 C

f *p*

81

cresc. **f** **D** **2** *fp* *p*

[illegible]

[illegible][illegible]

156

Example 156

164

5 1 1 2 3 4 5 6 7 8

f *p*

G

182

192 **H**

dolce

199

9 Kl. 2 I *f* *grazioso*

217

p

cresc.

225

K

2

f

fp

p

aperto

235

fp

f

Andante grazioso

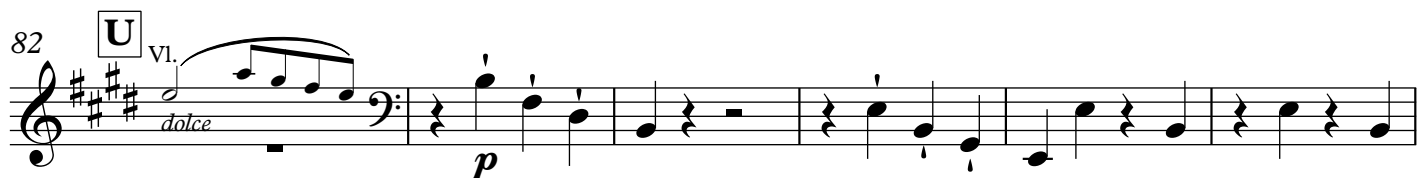
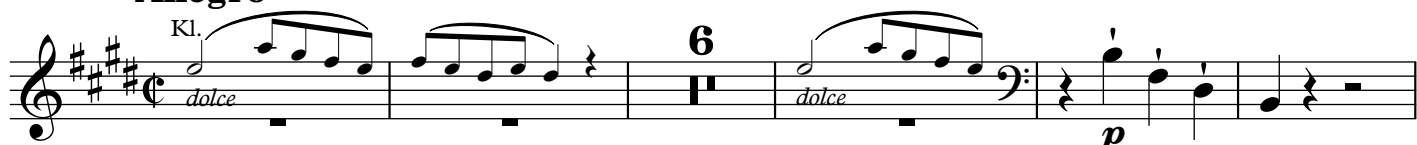
Allegro

129 **W**

p

144 **X**

f *p*

154 **2**

164 **Y**

190 **Z**

202 **AA**

dolce *p*

217 **BB**

f

227 **228**

231 **3**

p

237 **2**

p *f*

247 **p**

p *f*

Trio Nr. 5

W. A. Mozart
(1756-1791)

KV 548

Datiert: Wien, 14. Juli 1788

Allegro

keine .

f

12

p

f

20

p

f

30 **B**

p

f

mf

45 **C**

p

mp

p

mf

52 **D**

f

f

f

59

63

f *ma dolce*

p

f

72 **E**

p

solo

p

80

cant.

f

p

87 **5** *solo* **F** *p* *p*

98 *p*

104 **G** *f* **5** *p* *vi.*

115 *p* *pp* *cresc.*

120 **H** *f*

125 **3**

134 **I** **3** *p* **2** *f*

146 **K** **4** **2** *kl.* *tr* **1**

157 *f* **L** **2** *p* *mp*

167 **M** **1** *f* *tr* **1** *f*

176 *f* *tr*

Andante cantabile

[illegible]

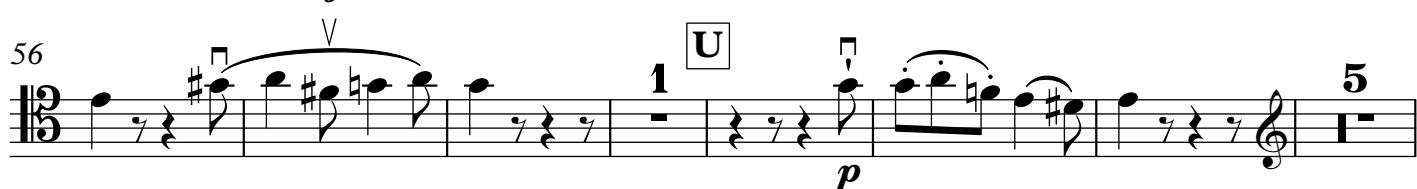
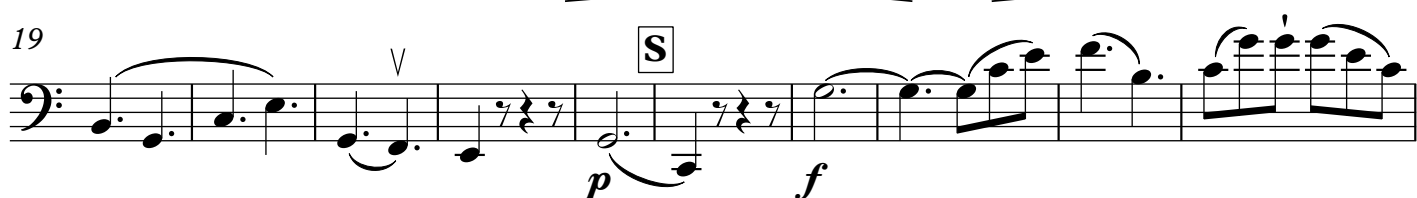
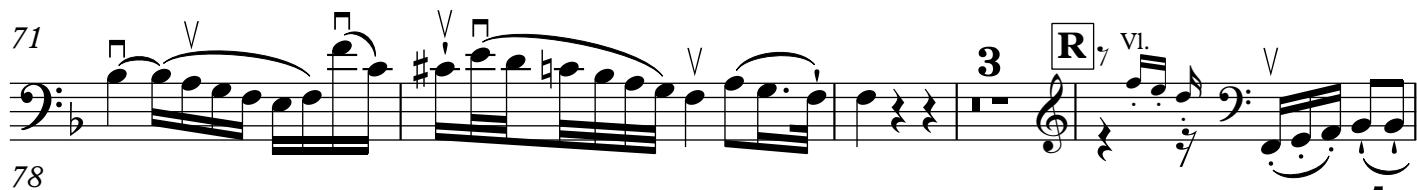

28 Kl. VI. *f*

73

p 2x 2x 3

VI. V *p*

93 *f* *p*

100 1. 2. V

105 W *f*

111 1 X *p* *f*

119 *p*

126 *cresc.* *f* *p*

133

6 Kl. Vl. Y *f*

143

149

157

162

169

175

182

190

66 *ten.* **D** 1 1 *f*

72 *tr* *tr*

76 **E** *p*

84 *f* *p*

89

93 **F** 3 *f* *dolce*

100 *tr* *ten.* *ten.* *p*

104 *ten.* **G** 4 *f*

113 *p* *tr* *tr* *f*

32

Thema

Andante

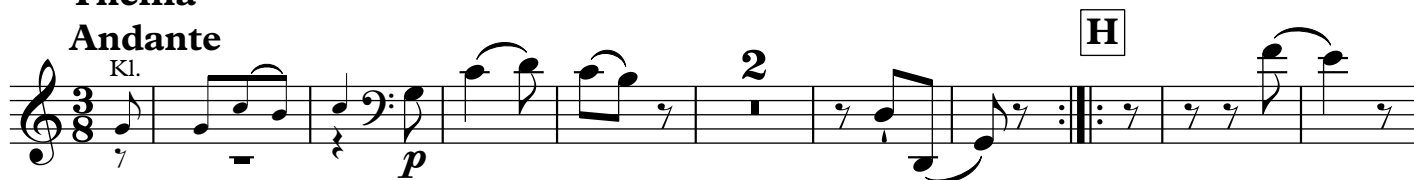

11

Var. I

21

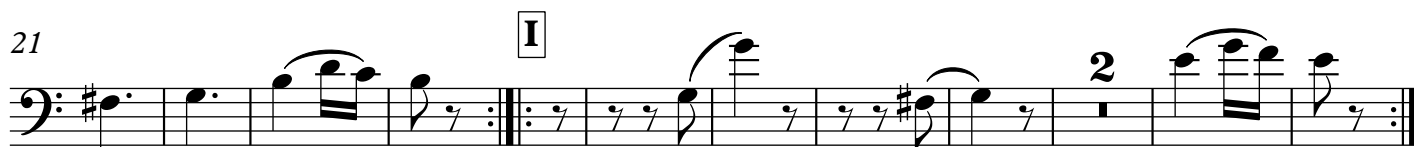

Var. II

Solo

Var. III

VI.

59

Var. IV

Kl.

67

75

Var. V Minore

Kl.

N **4** **Var. IV Maggiore** **Kl.**

99

O

111

Allegretto **Kl.** **4** **Kl.** **VI.** **f**

11 **P** **4** **f**

23 **6** **Kl.** **VI.** **f**

Q 37 **p**

42

48 **R** **6**

59 Kl. VI.
f

66 S
 1 *p*

72
f

78

84 T

90

96 U VI.
 2

101

105 6

116 Kl. *vi.* **V**
f

123

129 **W**
(f)

137

144 **X**

149

156