

# DIVERTIMENTO

Anton Albrechtsberger

**Allegro**

9

*mf* *f*

17

*mf*

26

35

*mf*

44

52

*f*

62

*p* *f* *p* *f*

70

76

*mf* *cresc.*

84

*cresc.* *dim.*

## Menuetto

## TRIO

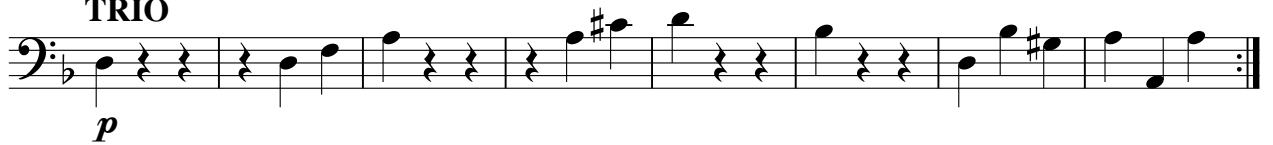

## Andante

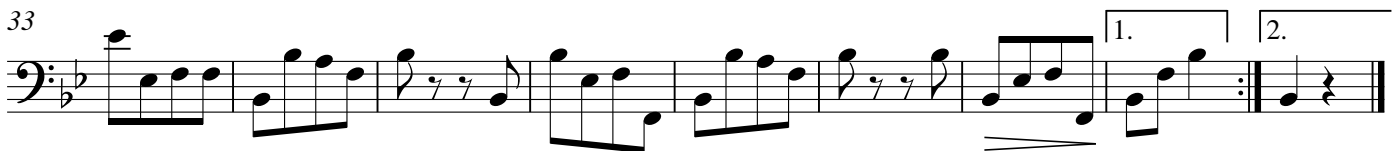
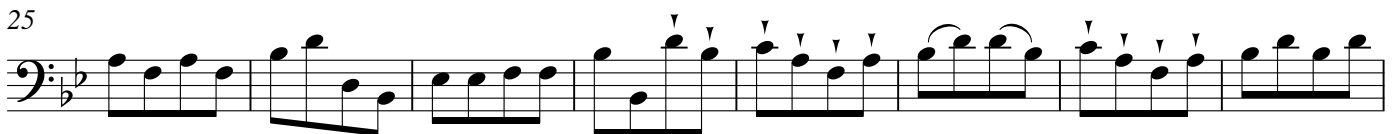

Contrabass

Presto

12

23

34

42
