

Overture to Atys

N. Piccinni

typeset by Meyerbeer

Andantino

p *cresc.* *f* *smorz.* *p* *cresc.* *f* *smorz.* *p* *cresc.*

6 *f* *smorz.*

11 *f* *f* *f*

16 *f* *f* *f* *f*

22 **8** *cresc.* *f* *smorz.* *p* *cresc.* *f* *smorz.* *p* *cresc.*

35 *f* *smorz.* *f* *f* *f* *f*

40 *Violoncelli* *f* *f* *f*

45 *f* *f* *f*

51

58

64

69

Allegro animé

80

85

89

95

101

157

162

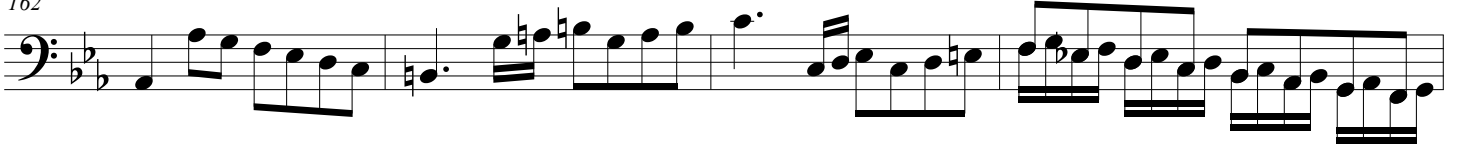

166

174

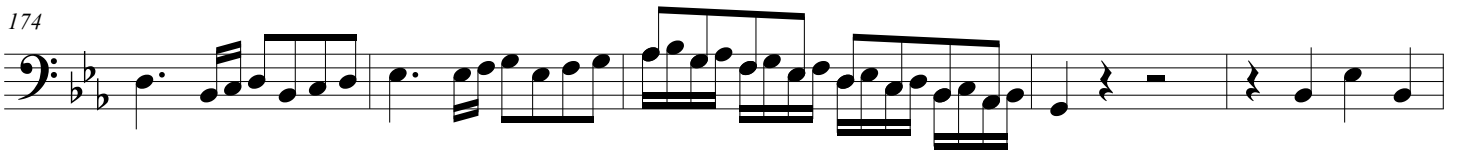

179

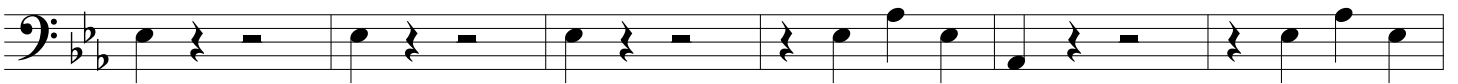

185

190

197

202

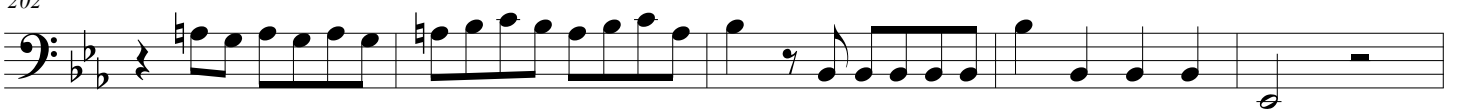

207

3

f p f p f

216

p p p f p f

223

230

cresc.

237

242
