

Oboe Concerto in F major

WV Cv:XIII:128

Carl Heinrich Graun (1703 - 1759)

Allegro

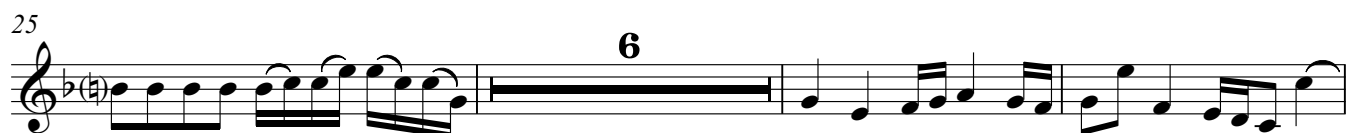
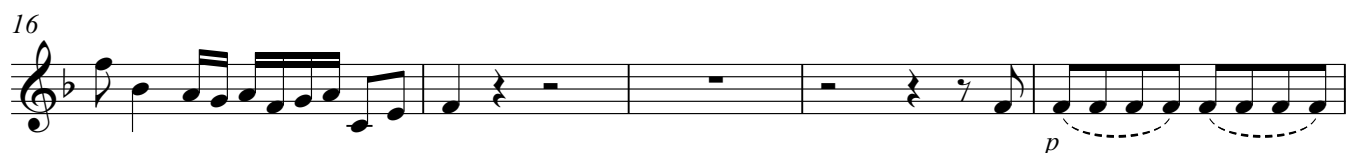

53

60

65

69

72

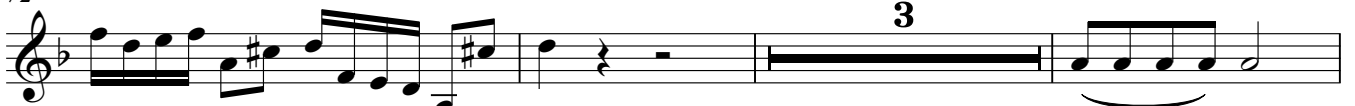

78

87

91

95

99

103

Largo

tr p

tr f tr p

tr f 3

tr f 2

p

f 3 (p)

7 tr

tr

tr (p) f

Presto

tr

10

18

26

34

43

52

65

73

84

99

110 **9** ob

125 **12** ob tr

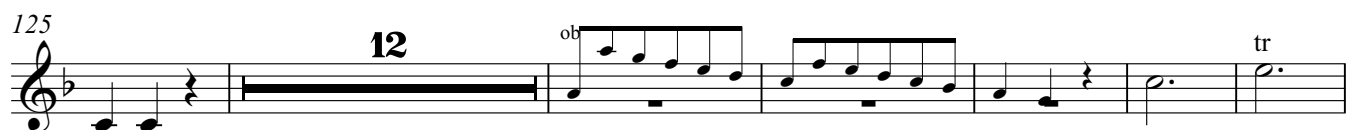

143

151 *p*

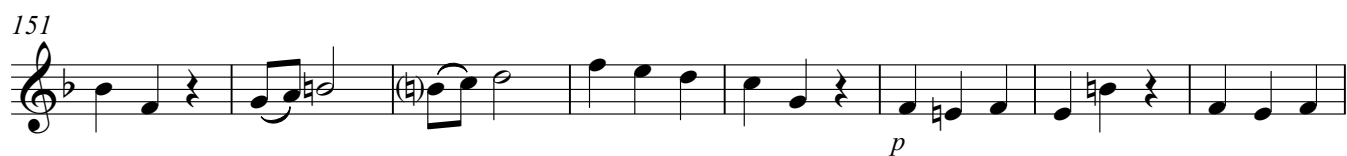

159 *f*

164

