

Continuo

Concerto Grosso in D minor, Op. 3, Nr. 11

RV 565, for 2 Violins & Violoncello

I.

Antonio Vivaldi (1678-1741)

Allegro

12

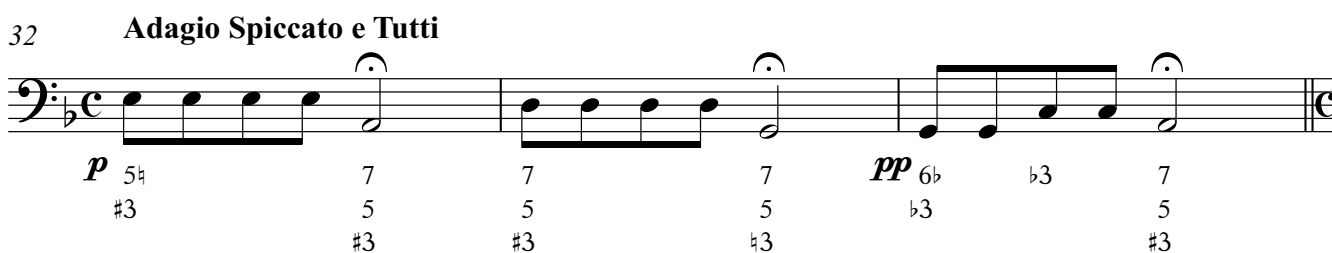
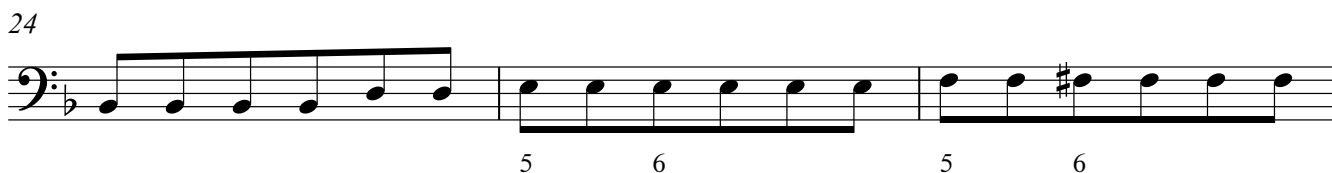
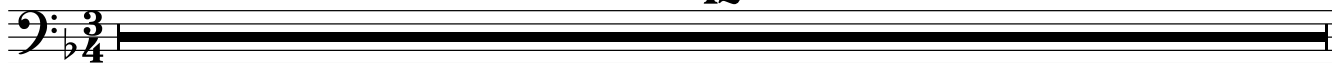

41

4 6 6 4 3 4 6 6 7 4 3 6 6 7 6 5

2 ♯2 2 2^b 5 #3 5

45

6 6 6 6 5 #3 6 7 6 5 #3

5 5 5 5 4 6 5 #3

49

♯3 9 8 6 5 4 #3 7 7

5 4 #3

52

7 7 7 7 7 7 7 6 5 #3 4

55

p 7 7 7 7 7 6 5 #3 7

5

60

7 7 7 7 6 #3 7 7 5 5 #3 7 5 6

♯5 5 5 5

64

7 7 ♯7 7 7 7 7 5 4 6 6 #3

♯3 2 5 5

68

9 9 9

5 5 5

4 4 4

70

9 9 5 \flat #3 *f* \flat 3 #3
5 5 4 4
4 4 \flat

73

6 #3 7 6 #3 6
5 5 5 5 6

76

6 #3 6 6 6 7 5 7 #3 5 #3
5 5 5 #3 4 #3 4

79

p 6 #3 6 #3
5 5

83

4 *f* 5 4 7
2 5

88

6 5 #3 *tasto solo*
4

95

#3 7 6 6
5 5 4

102 **Adagio**

5 #3 5 3 \flat 6 #3
4 3# 5

Continuo
II.

105 **Largo e Spiccato**

111

6

117

4

123

7^b 6 6 #3
5

Continuo
III.

Allegro

4

128

3

f 7 7 7 7 7

134

7 7 6 #3 6 7 6 7 6

137

7 #3 6 5 #3

140

7 7 #3 7

149

7 7 7 7 6 6 6

152

7 #3 6 #3 7 #3 6 #3 5 #3 *p*

155

7 7 7 7 7 7 #3 2

161

6

167

173

180

187

192

195
