

# CONCERTO VIII

fatto per la notte di natale, arr. per flauti dolci

Arcangelo Corelli  
op. 6 No. 8

arr. kompy

arr Pastorale: Notenschreiber

Vivace

Soprano

Alto

Tenore

Basso

Grave

7<sub>b</sub>

## Allegro

22

27

32

37

## Adagio

## Allegro

16

22 Adagio

25

29

## Vivace

## Allegro

24

31

37

42

48

53

58

63

## Pastorale

8

*p*

*p*

*p*

*p*

11

*f*

*f*

*f*

*p*

*p*

*f*

*p*

16

*f*

*f*

*f*

*p*

*p*

*f*

*p*

*mf*

*mf*

*mf*

*f*

*mf*

*f*

*mf*

21

*p*

*p*

*p*

*f*

*f*

*f*

*mf*

*mf*

*mf*

*f*

*mf*

*f*

*mf*

22

*p* *f* *p* *f*

*p* *f* *p* *f*

*p* *f* *p* *f*

*p* *f* *p* *f*

27

*p* *p* *p* *p*

*p* *p* *p* *p*

*p* *p* *p* *p*

*p* *p* *p* *p*

32

poco rit. a tempo

*p* *p* *p* *p*

*p* *p* *p* *p*

*p* *p* *p* *p*

*p* *p* *p* *p*

37

*f* *f* *f* *f*

*f* *f* *f* *f*

*f* *f* *f* *f*

*f* *f* *f* *f*

42

47

52

# CONCERTO VIII

fatto per la notte di natale, arr. per flauti dolci

Arcangelo Corelli

op. 6 No. 8

arr. kompy

arr Pastorale: Notenschreiber

## Soprano

Vivace

Grave

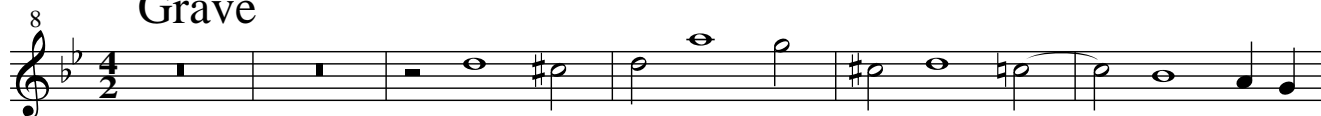

Allegro

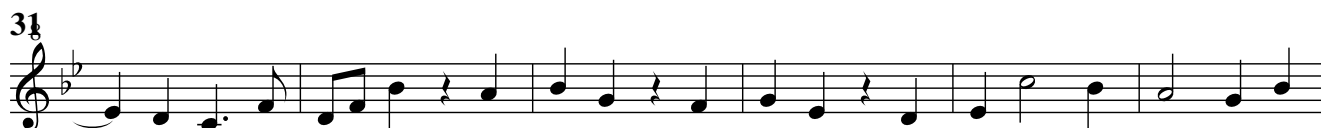
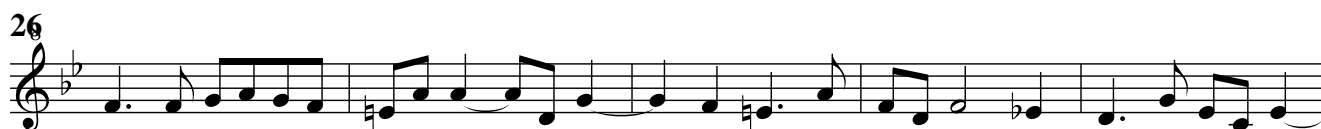
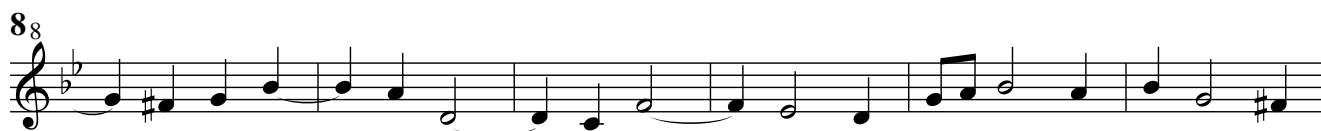

8 **Adagio**

5 8

9 8 **Allegro**

13

18 **Adagio**

24

28

30

8 **Vivace**

8 8

15

22

*p*

## Allegro

8

68

11

15

20

26

32

37

41

45

50

56

63

*p*

*f*

*p*

1 2

## Pastorale

8 *p*

58 *f* *p*

10 *p* *mf*

15 *p* *f* *mf*

21 *p* *f* *p*

26 *f* *p*

31

35 *p* poco rit. a tempo

39 *f*

43 *p*

47 *p*

51 *f* *p* *pp*

# CONCERTO VIII

fatto per la notte di natale, arr. per flauti dolci

Arcangelo Corelli

op. 6 No. 8

arr. kompy

arr Pastorale: Notenschreiber

Alto

Vivace

Grave

Allegro

8 **Adagio**

*p* *f*

14

18

18 **Adagio**

*p* *f*

24

28

30

*p*

8 **Vivace**

*tr.*

8

*tr.* *tr.*

15

22

*p*

Allegro

## Pastorale

8 *p*

58 *f* *p*

11 *f* *p* *mf*

16 *p* *f* *mf*

23 *p* *f* *p* *f*

27 *p*

32 *poco rit.*

36 *a tempo* *p*

40 *f* *p*

45 *f*

51 *f*

54 *p* *pp*

# CONCERTO VIII

fatto per la notte di natale, arr. per flauti dolci

Arcangelo Corelli

op. 6 No. 8

arr. kompy

arr Pastorale: Notenschreiber

**Tenore**

Vivace

Grave

Allegro

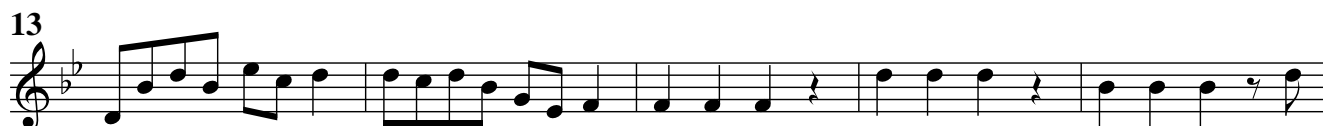
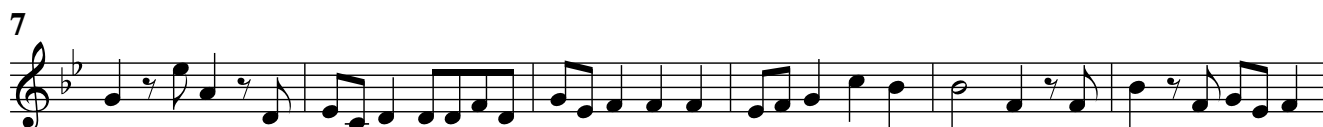

## Adagio

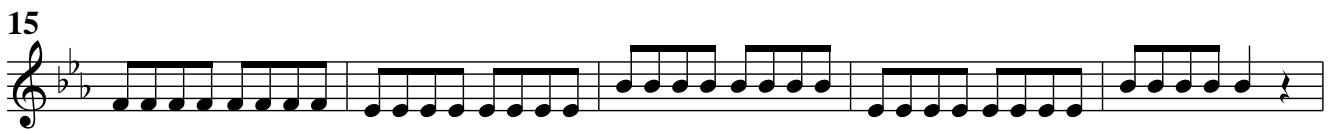
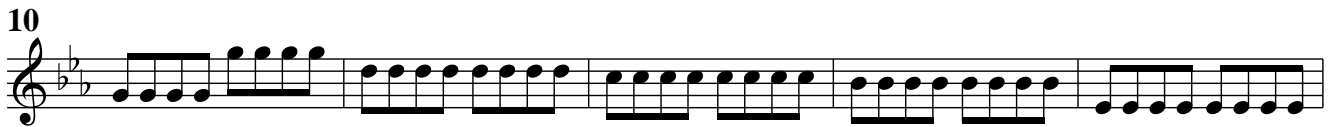

## Vivace

## Allegro

7

13

18

*p*

23

29

34

*p* *f*

40

*p* *f* *p* *f*

46

52

58

*p*

64

*f* *p*

1 2

## Pastorale

# CONCERTO VIII

fatto per la notte di natale, arr. per flauti dolci

Arcangelo Corelli

op. 6 No. 8

arr. kompy

arr Pastorale: Notenschreiber

## Basso

Vivace

Grave

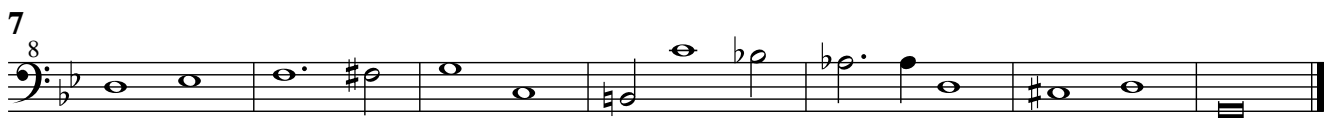

Allegro

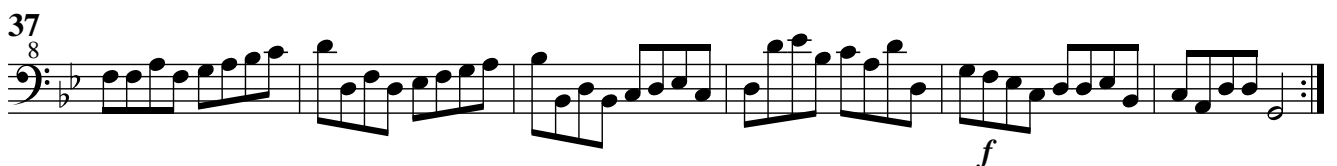
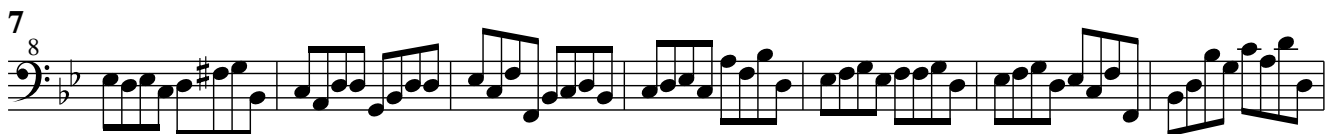

## Adagio

8  
8  
*p* *f*

4  
8

## Allegro

8  
8

12  
8

16  
8

## Adagio

20  
8  
*p* *f*

24  
8

28  
8  
*p*

## Vivace

8  
8  
3/4  
*p*

8  
8

15  
8

22  
8  
*p*

# Allegro

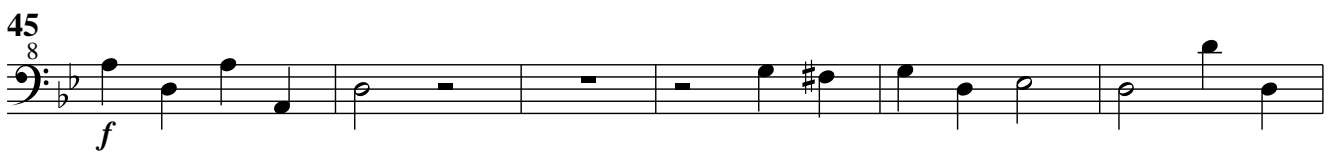
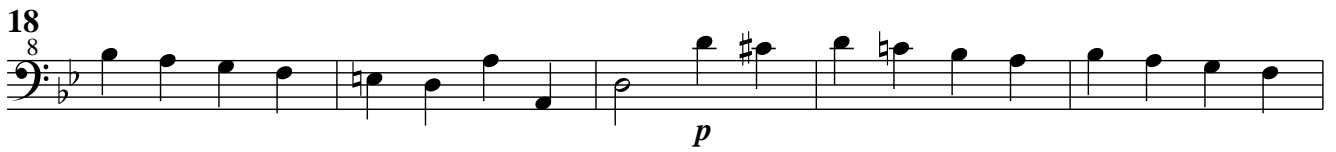

## Pastorale

8  
*p* *p* *f*

7  
 8 2  
*f* *p* *mf*

14  
 8 2  
*f*

20  
 8  
*mf* *p* *f*

25  
 8  
*p* *f*

30  
 8 poco rit.

36 a tempo  
 8  
*p* *f*

42  
 8 2  
*f* *p*

48  
 8

51  
 8  
*f*

54  
 8  
*p* *pp*