Julius Fucik
1872 - 1916

Einzug der Gladiatoren

Stimmen

Solo-Kornett (B) (Dirigent)

Einzug der Gladiatoren

Julius Fucik
(1872 - 1916)

Tempo di Marcia

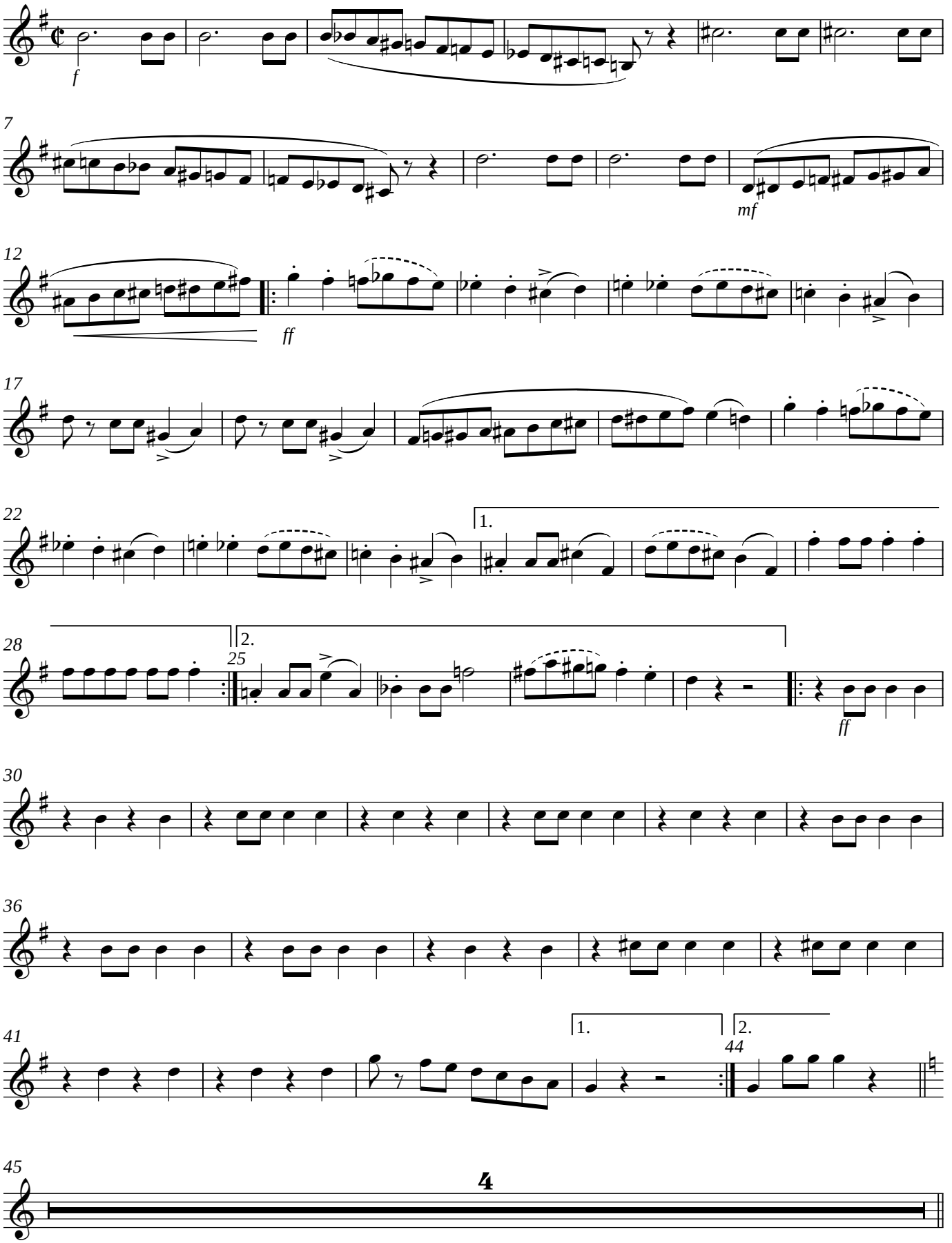

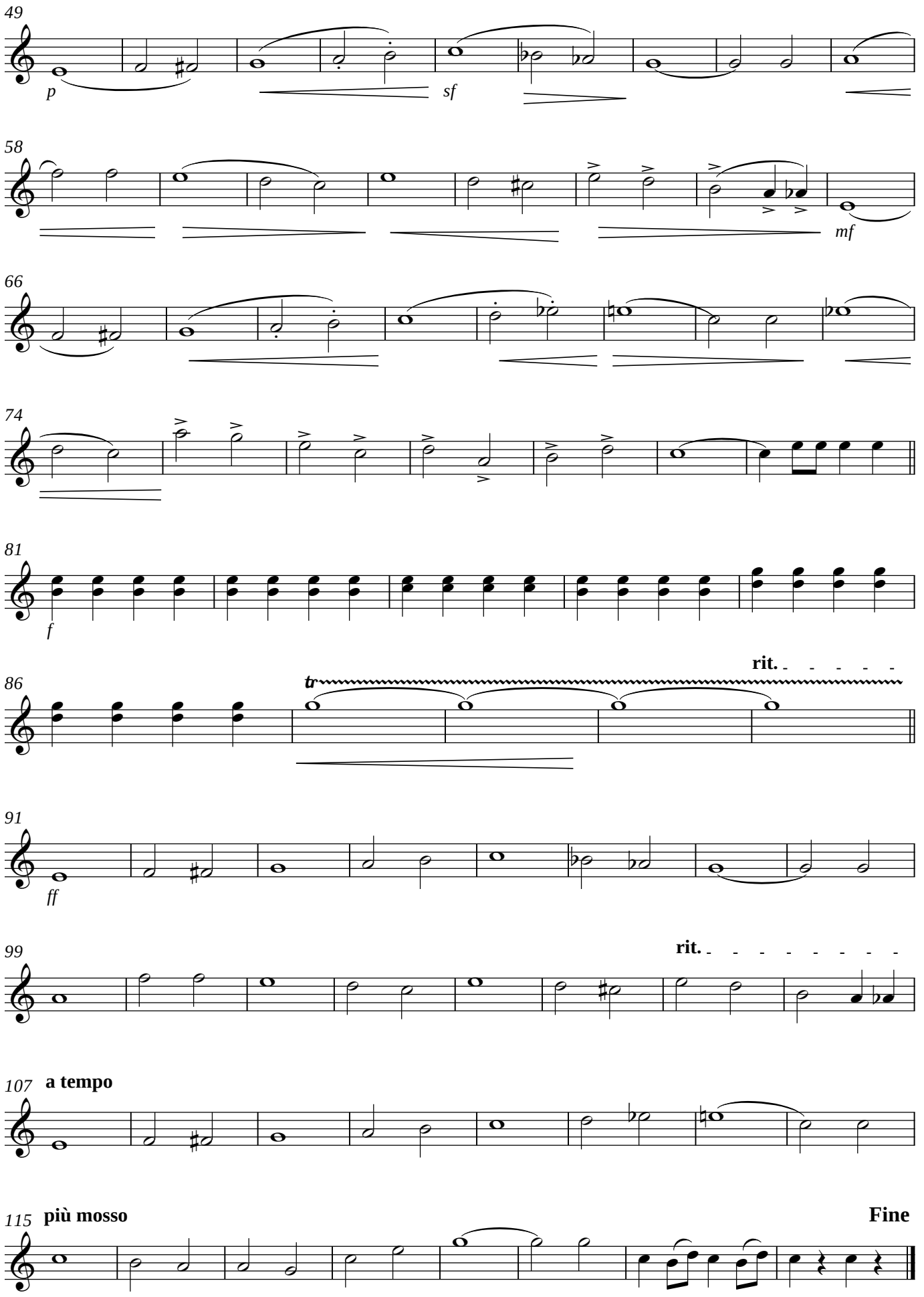
49
p
sf
58
mf
66
74
81
f
86
tr
rit.
91
ff
99
rit.
107
a tempo
115
più mosso
Fine

Piccolo

Einzug der Gladiatoren

Julius Fucik
(1872 - 1916)

Tempo di Marcia

f

mf

ff

1. 2.

ff

Trio

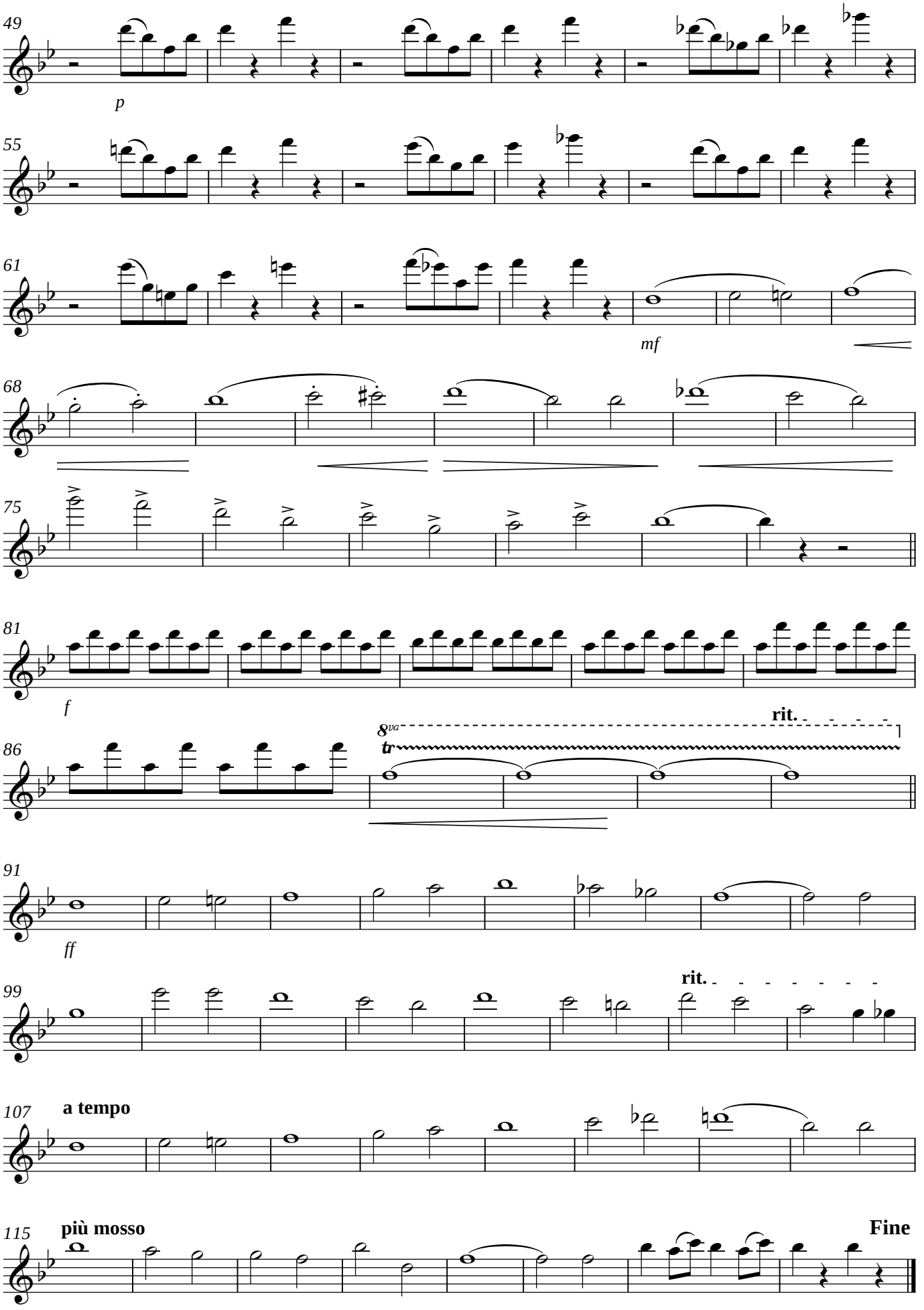
49
p
55
61
mf
68
75
81
f
86
8va
tr
rit.
91
ff
99
rit.
107
a tempo
115
più mosso
Fine

Flöte (Es)

Einzug der Gladiatoren

Julius Fucik
(1872 - 1916)

Tempo di Marcia

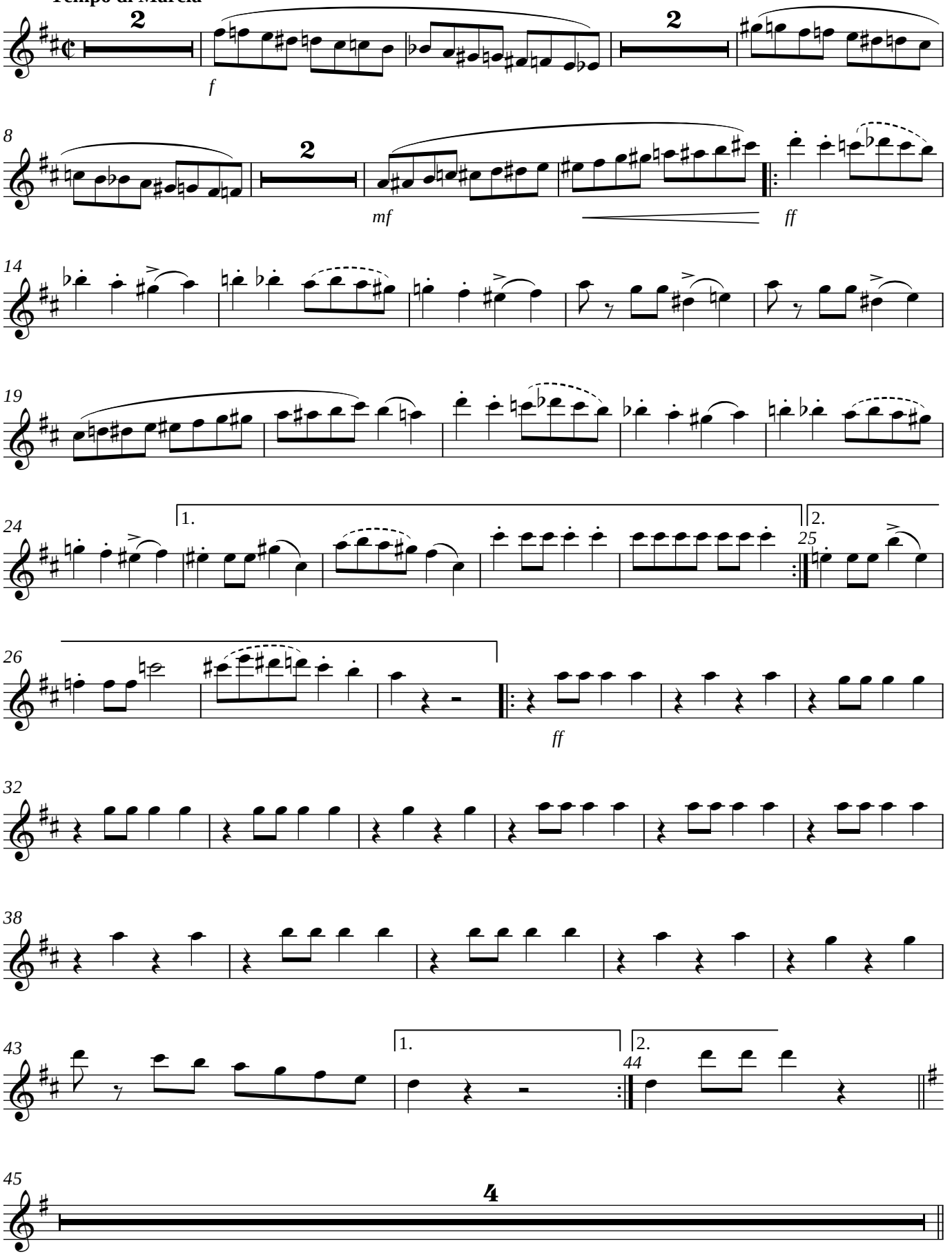

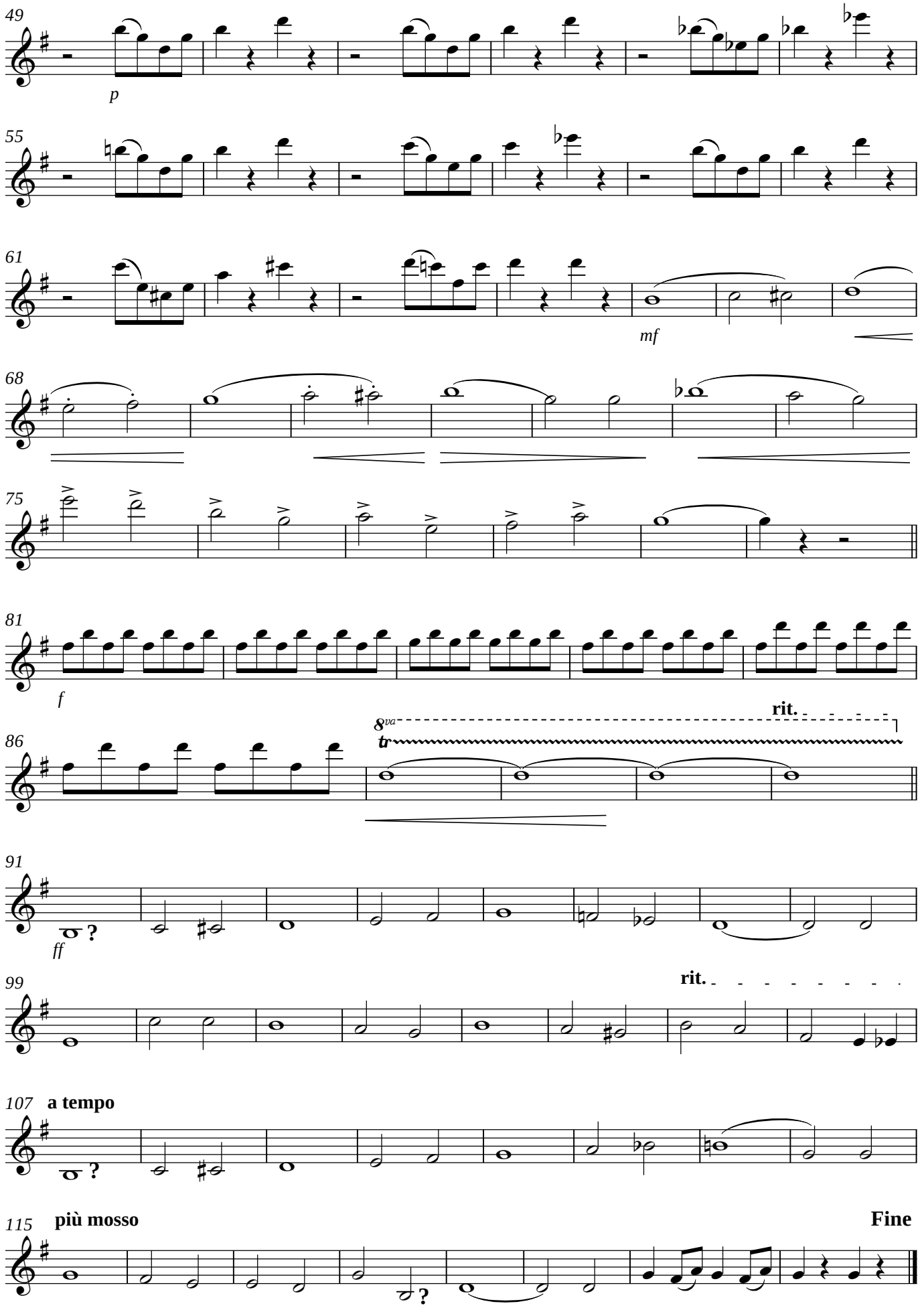
49
p
55
61
mf
68
75
81
f
86
8va
tr
rit.
91
ff
99
rit.
107
a tempo
115
più mosso
Fine

Oboe

Einzug der Gladiatoren

Julius Fucik
(1872 - 1916)

Tempo di Marcia

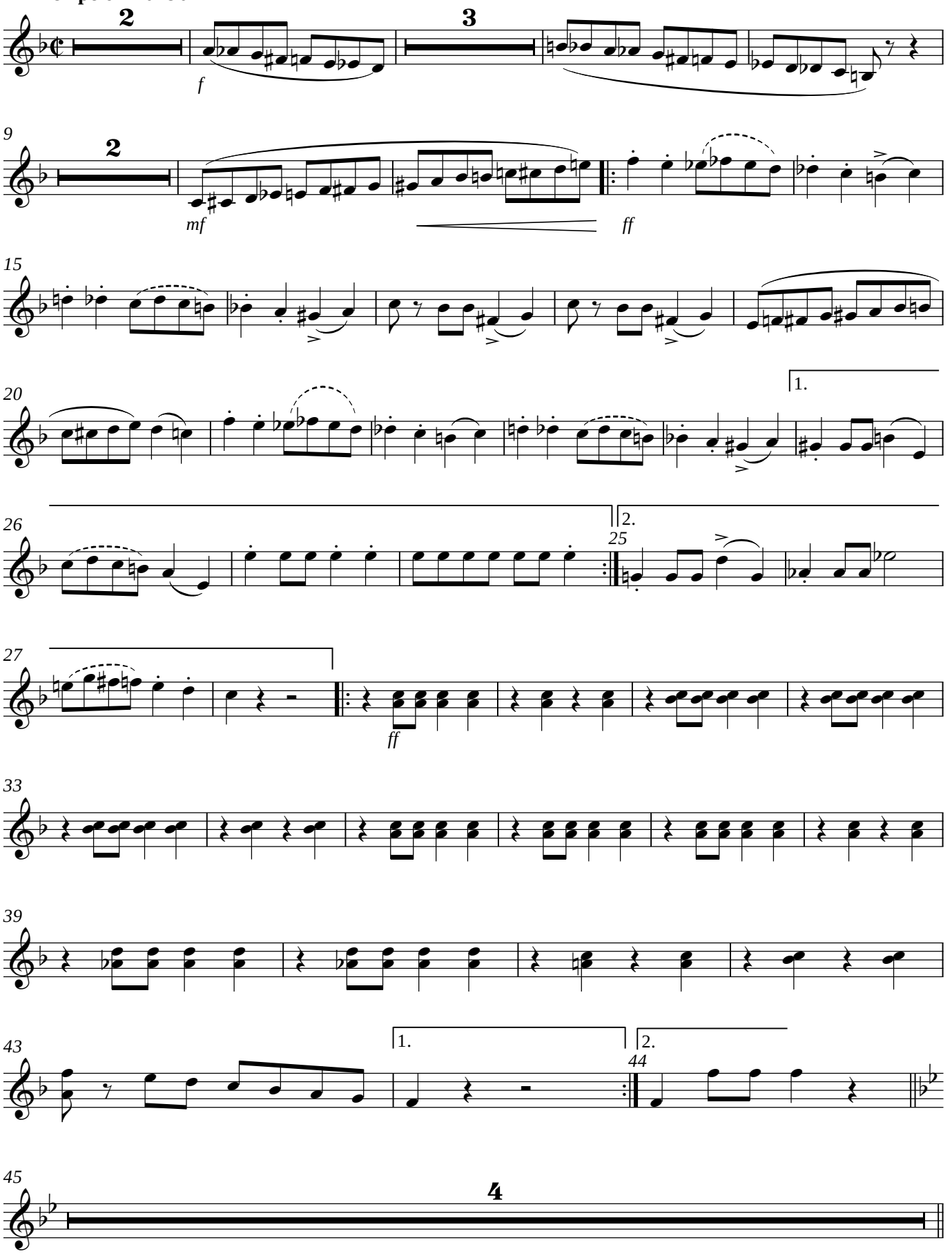

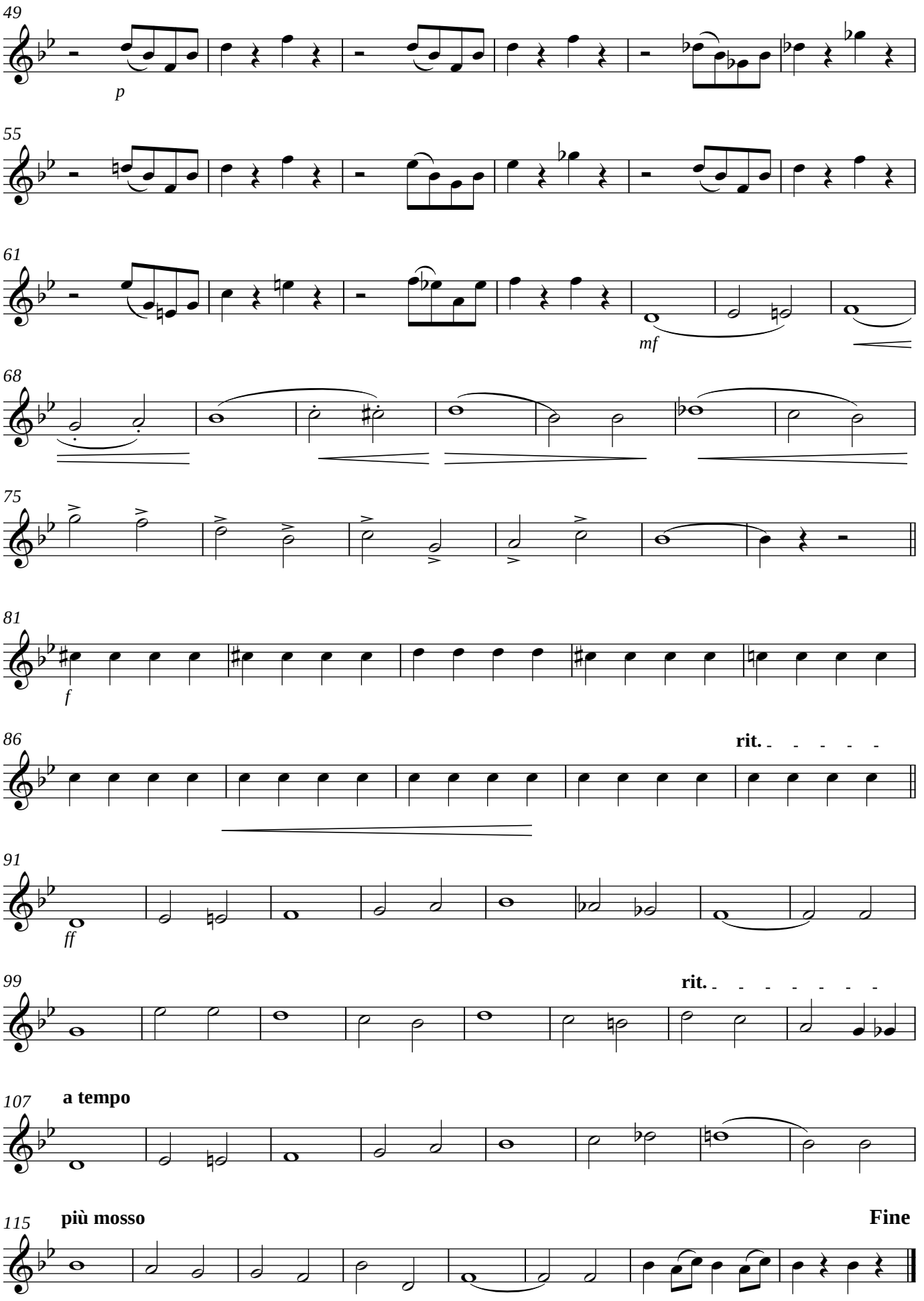
49
p
55
61
mf
68
75
81
f
86
rit.
91
ff
99
rit.
107
a tempo
115
più mosso
Fine

Klarinette (Es)

Einzug der Gladiatoren

Julius Fucik
(1872 - 1916)

Tempo di Marcia

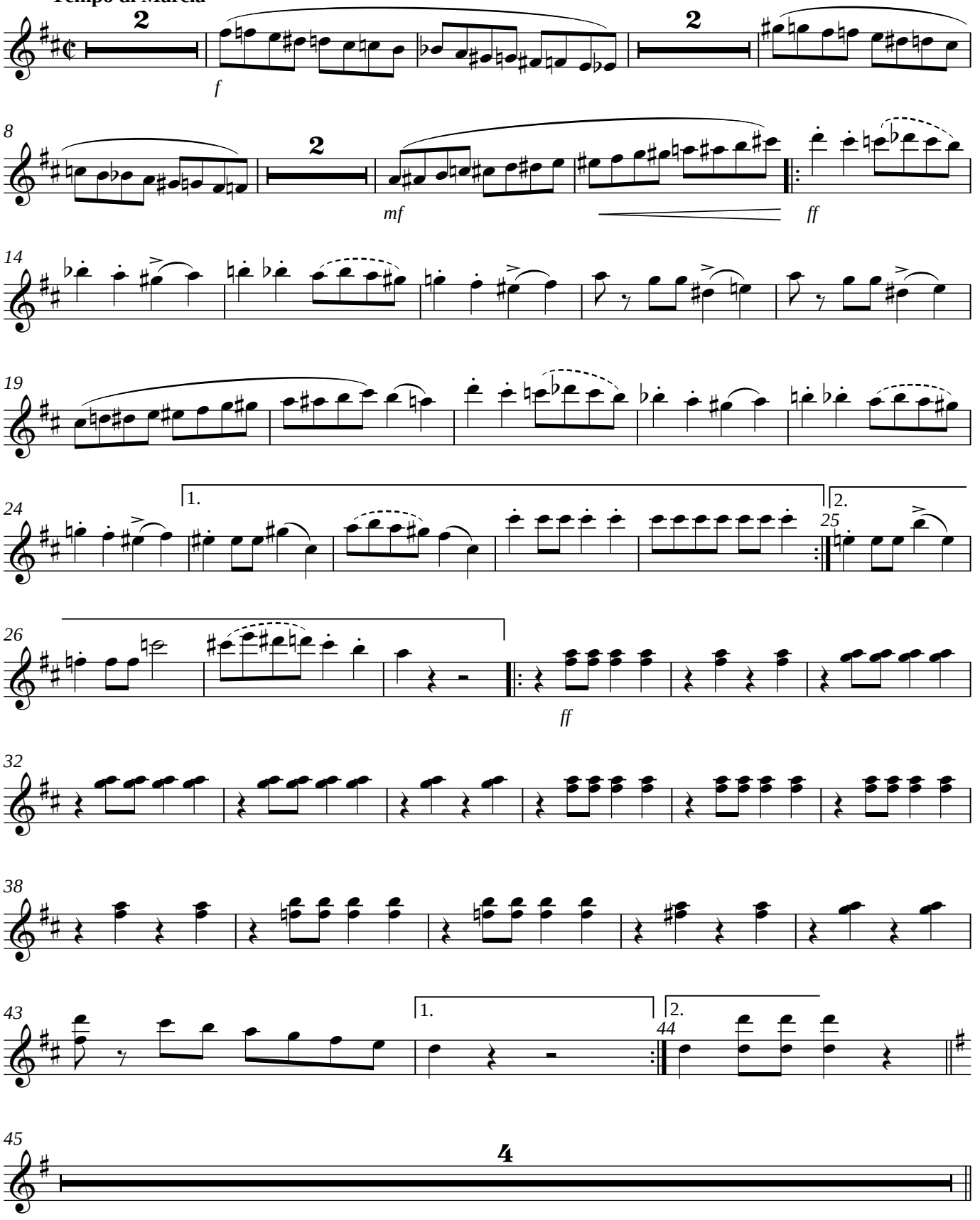

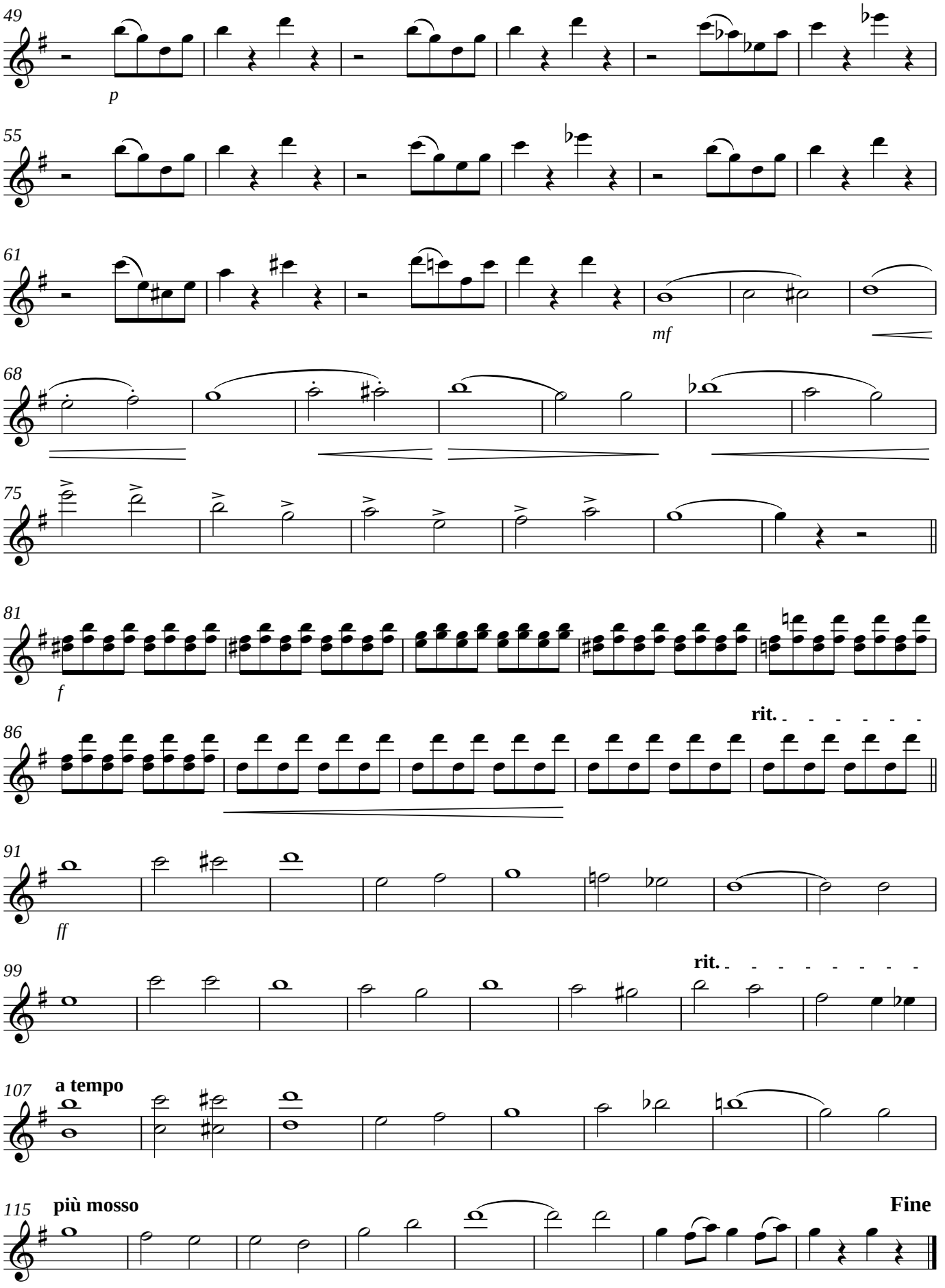
49
p
55
61
mf
68
75
81
f
86
rit.
91
ff
99
rit.
107
a tempo
115
più mosso
Fine

1., 2. Klarinett (B)

Einzug der Gladiatoren

Julius Fucik
(1872 - 1916)

Tempo di Marcia

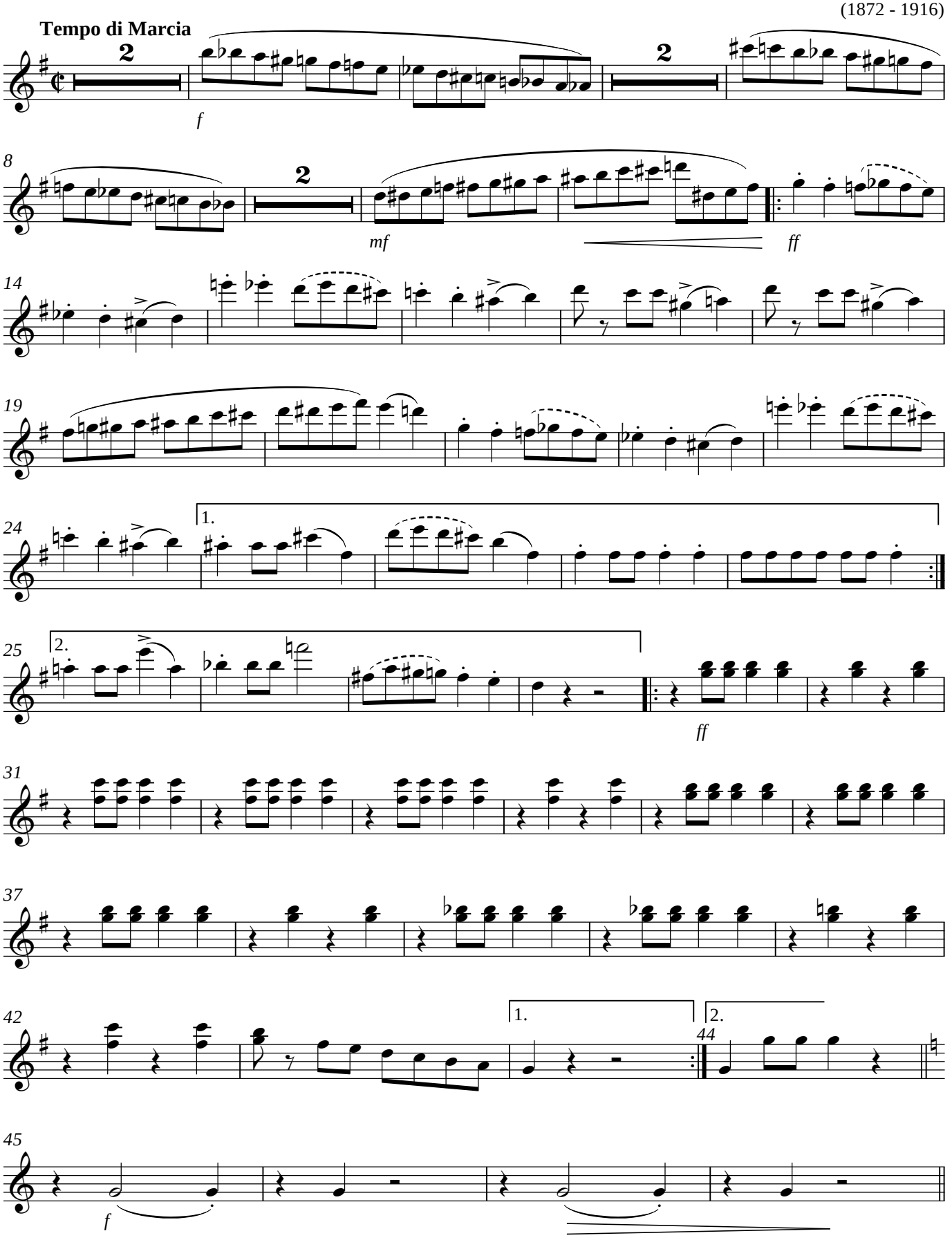

V.S.

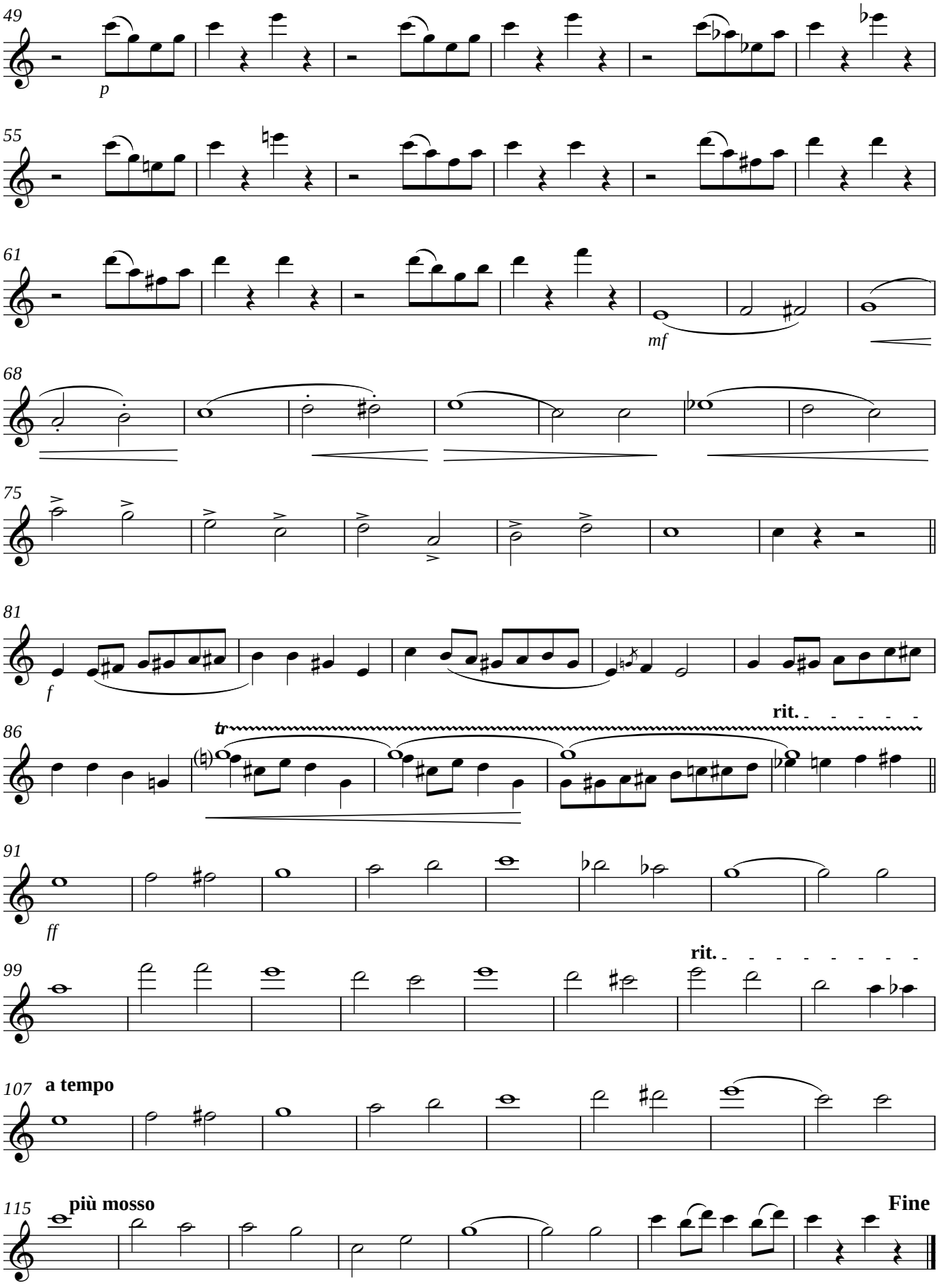
49
p
55
61
mf
68
75
81
f
86
tr
rit.
91
ff
99
rit.
107
a tempo
115
più mosso
Fine

3., 4. Klarinette (B)

Einzug der Gladiatoren

Julius Fucik
(1872 - 1916)

Tempo di Marcia

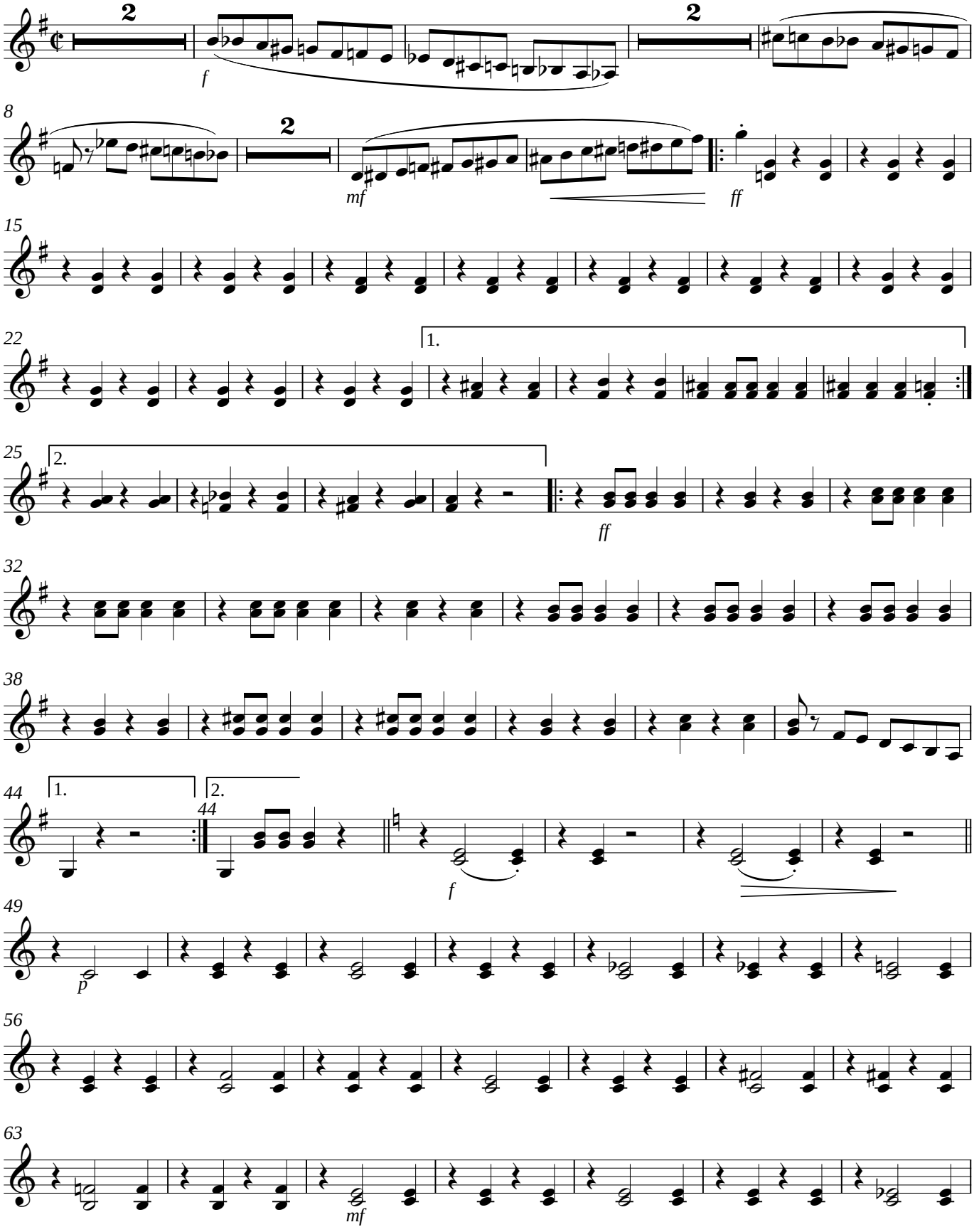

V.S.

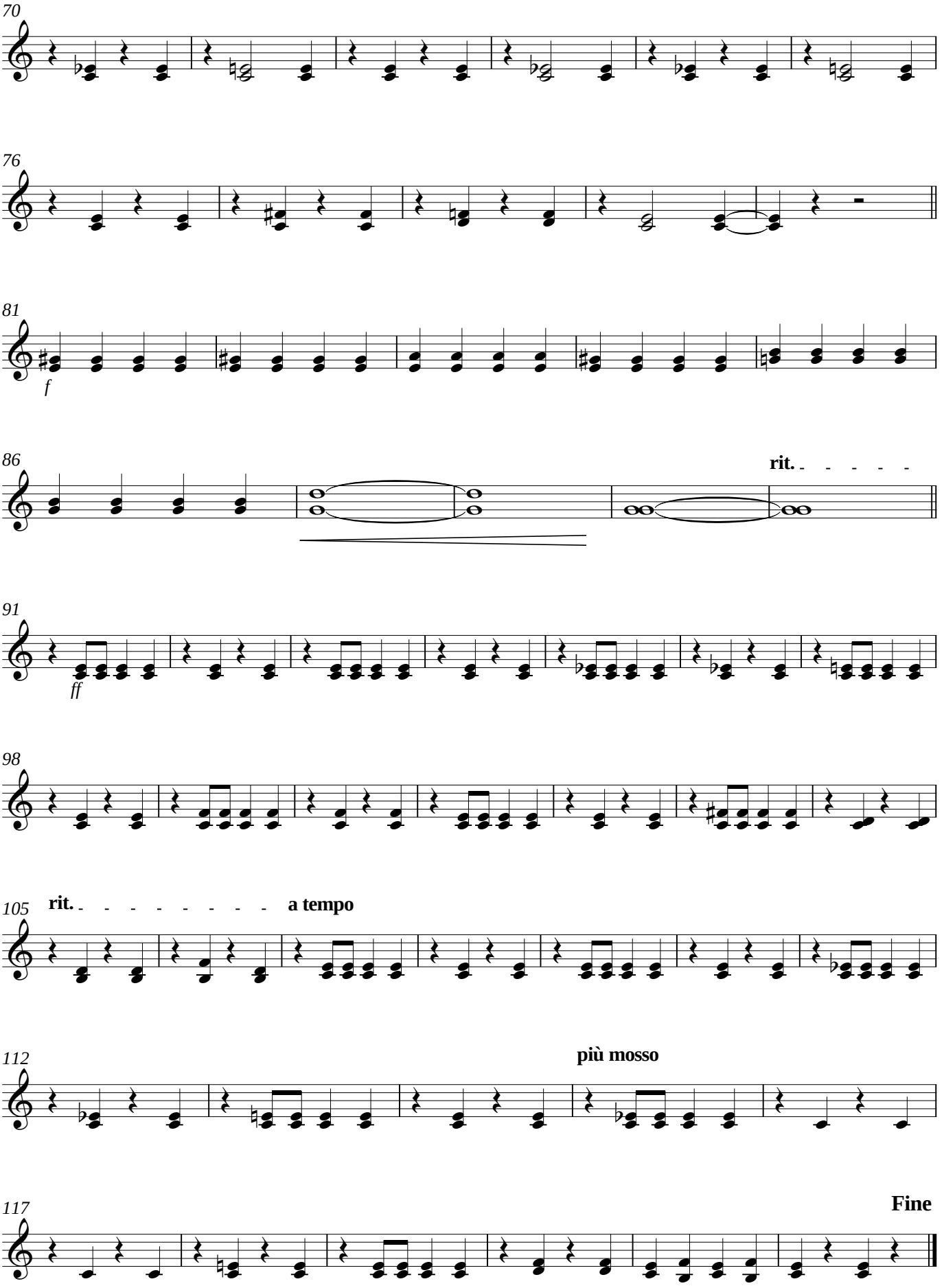
70
76
81
f
86
rit.
91
ff
98
105
rit.
a tempo
112
più mosso
117
Fine

Bassklarinette (B)

Einzug der Gladiatoren

Julius Fucik
(1872 - 1916)

Tempo di Marcia

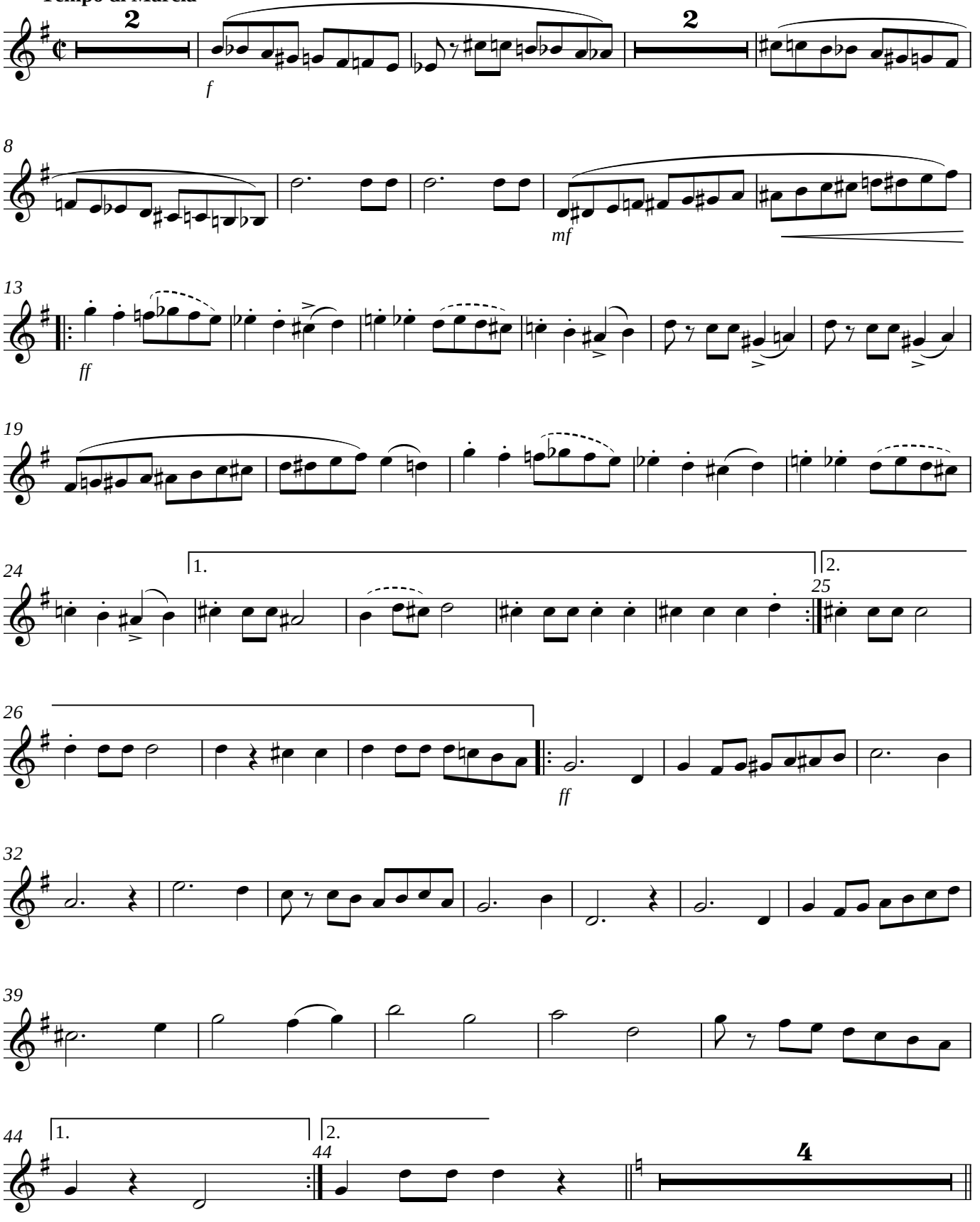

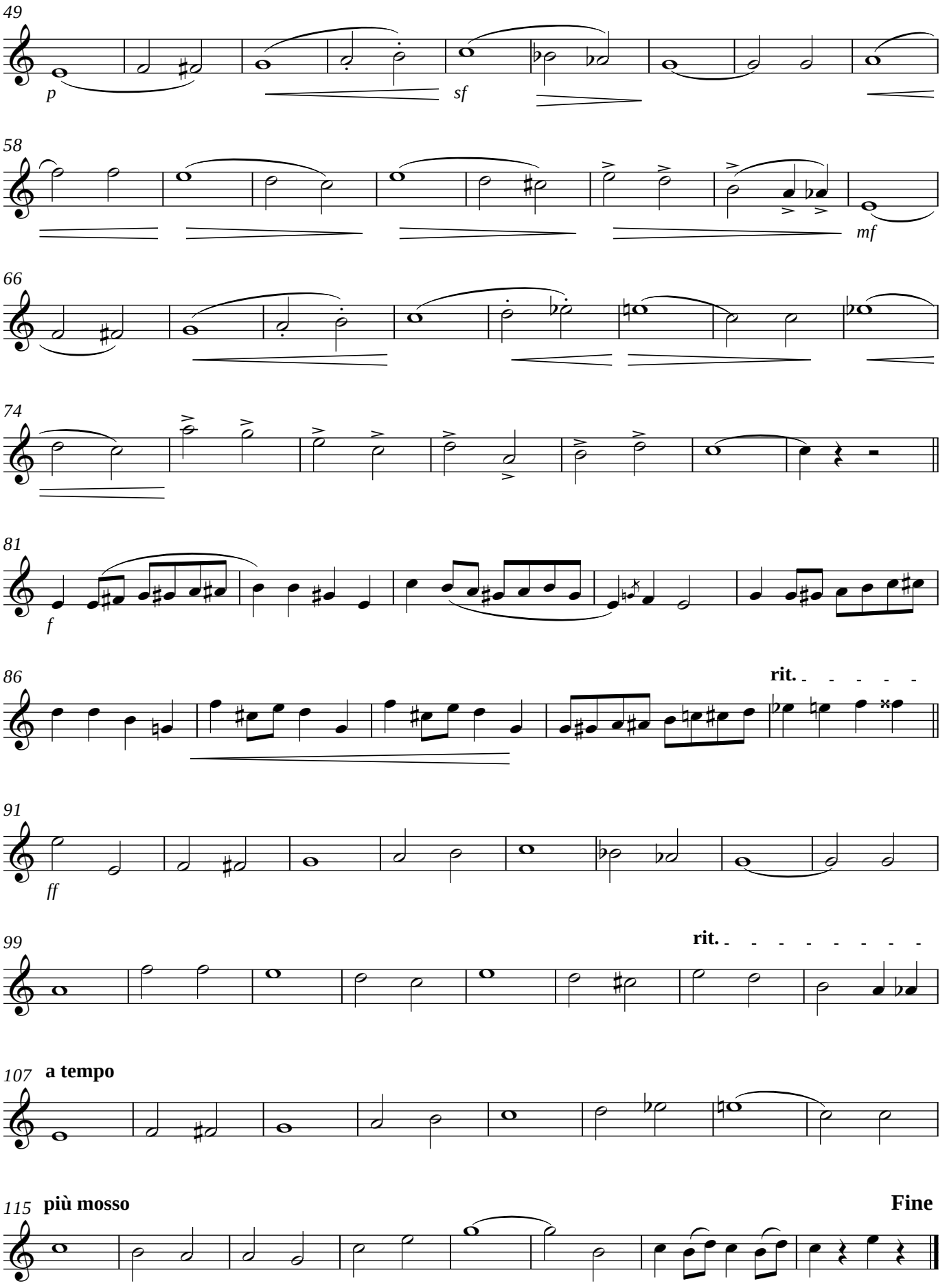
49
p
sf
58
mf
66
74
81
f
86
rit.
91
ff
99
rit.
107
a tempo
115
più mosso
Fine

Baritonsaxophon (Es)

Einzug der Gladiatoren

Julius Fucik
(1872 - 1916)

Tempo di Marcia

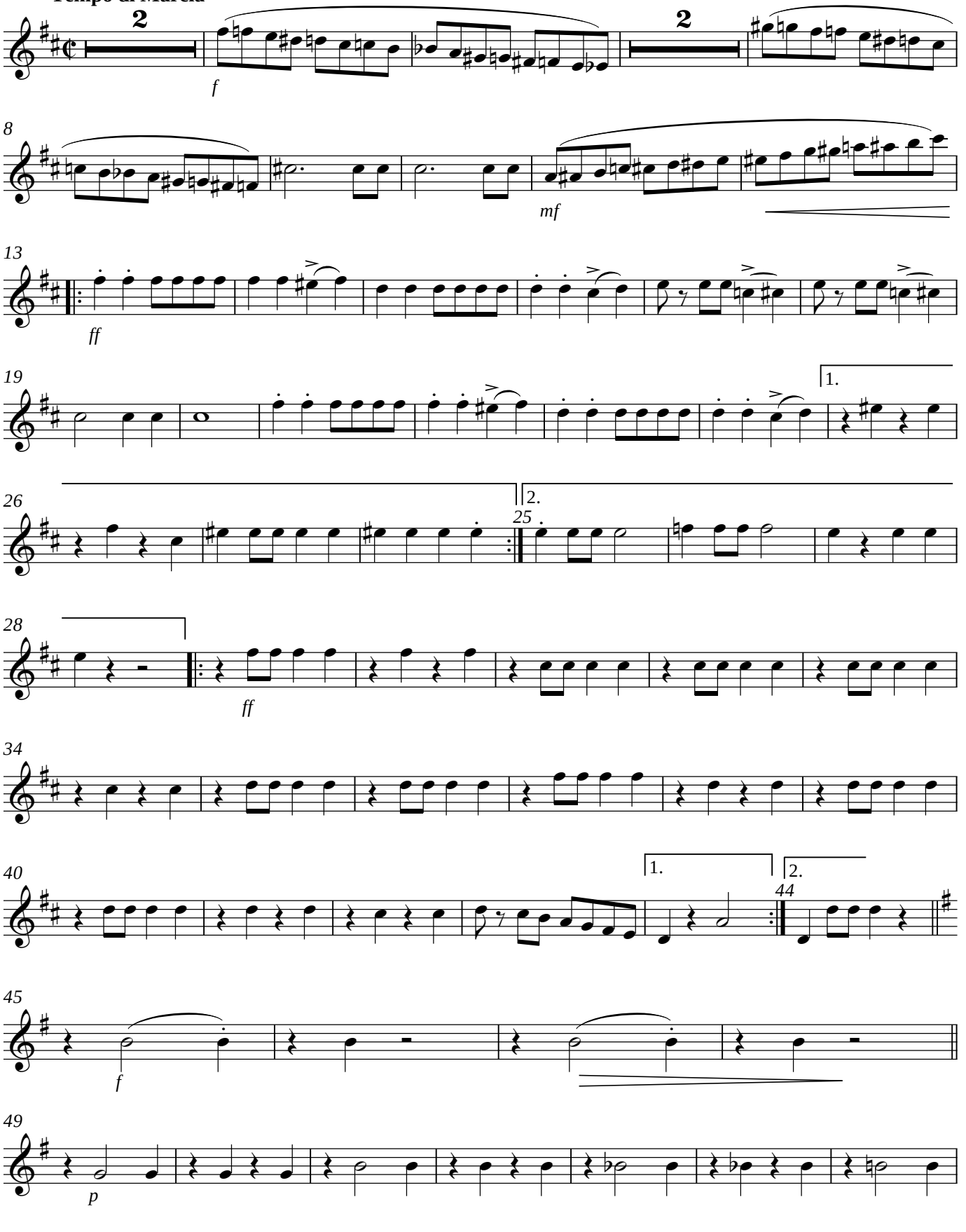

V.S.

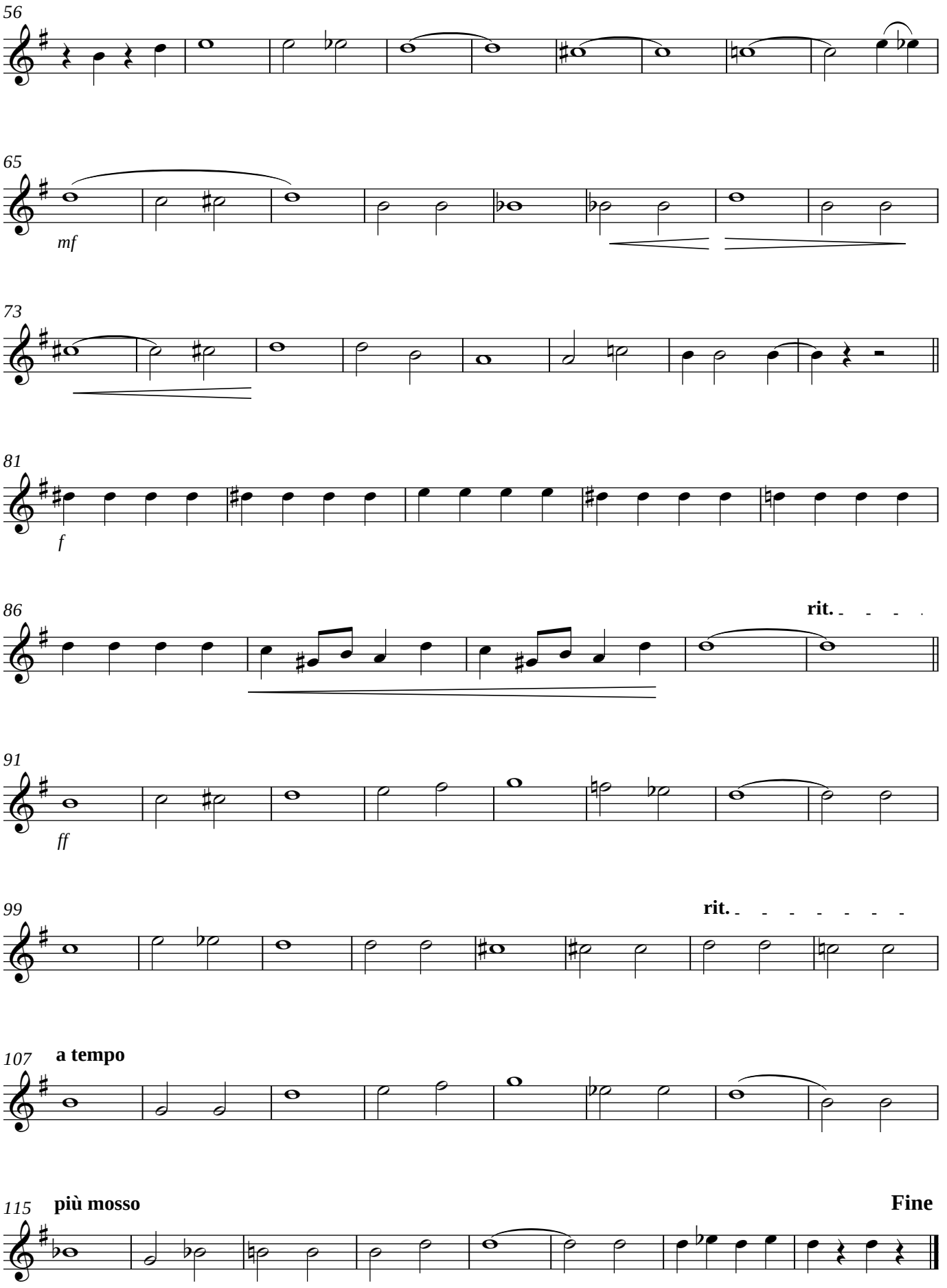
56
65
mf
73
81
f
86
rit.
91
ff
99
rit.
107
a tempo
115
più mosso
Fine

Fagott

Einzug der Gladiatoren

Julius Fucik
(1872 - 1916)

Tempo di Marcia

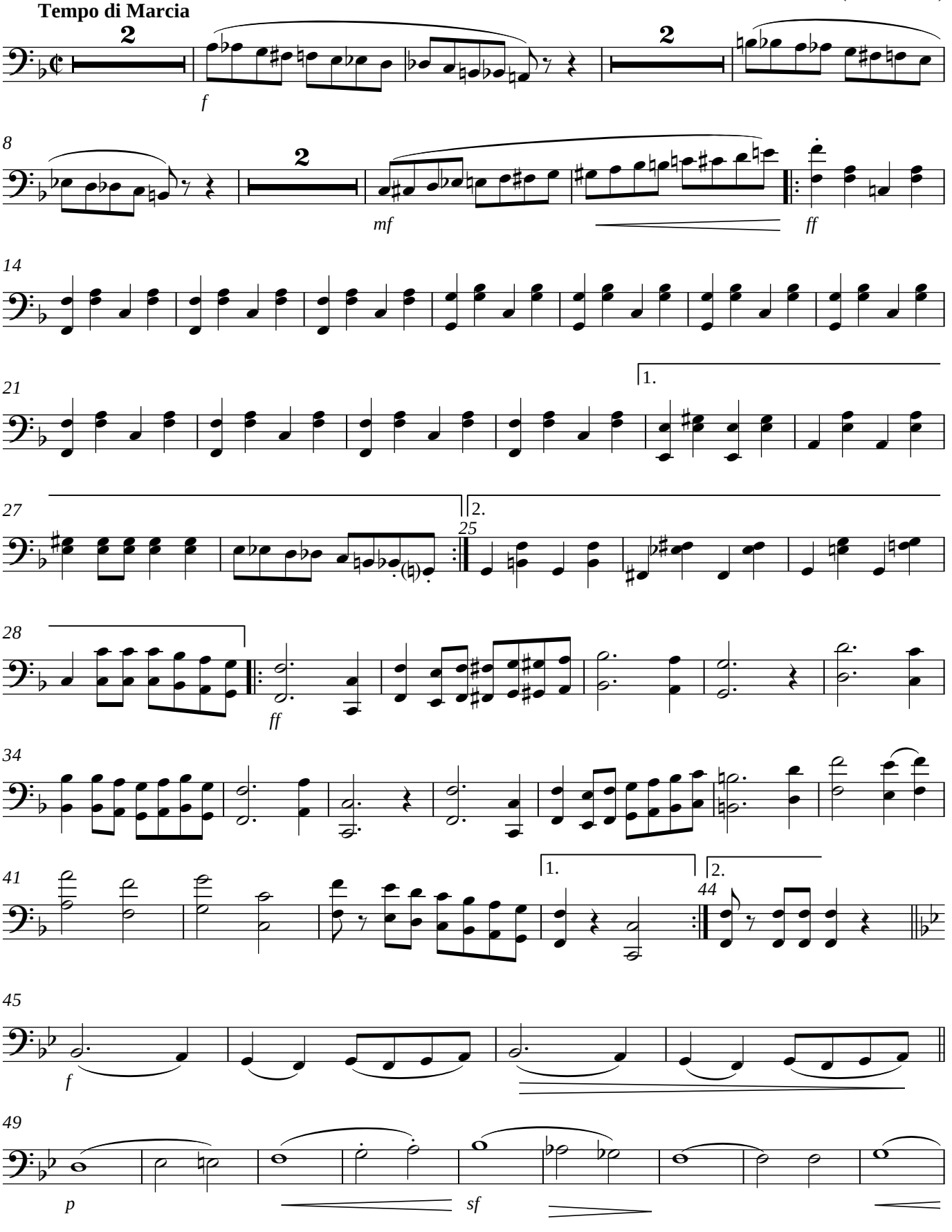

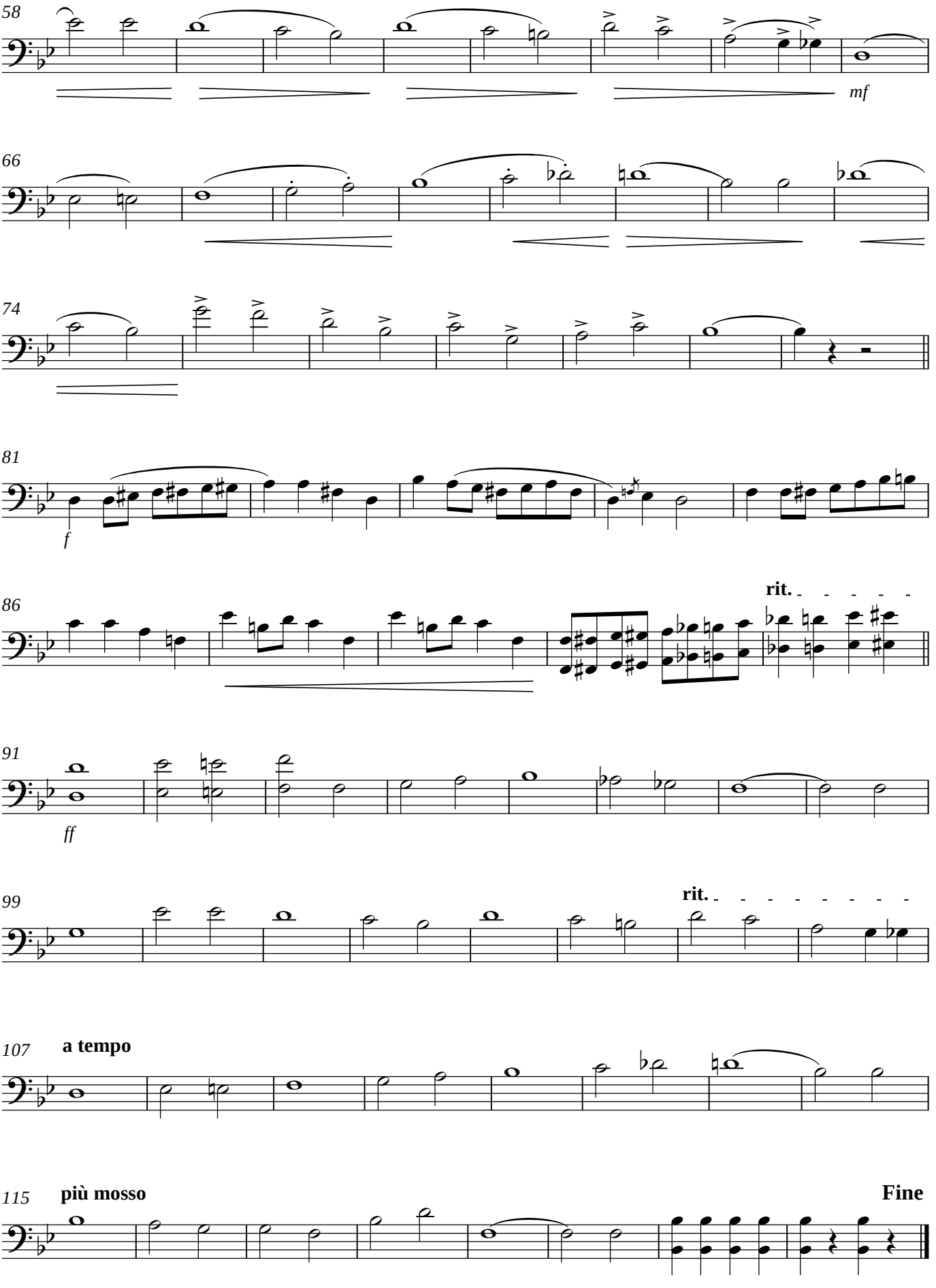
58
mf
66
74
81
f
86
rit.
91
ff
99
rit.
107
a tempo
115
più mosso
Fine

Große Trommel

Einzug der Gladiatoren

Julius Fucik
(1872 - 1916)

Tempo di Marcia

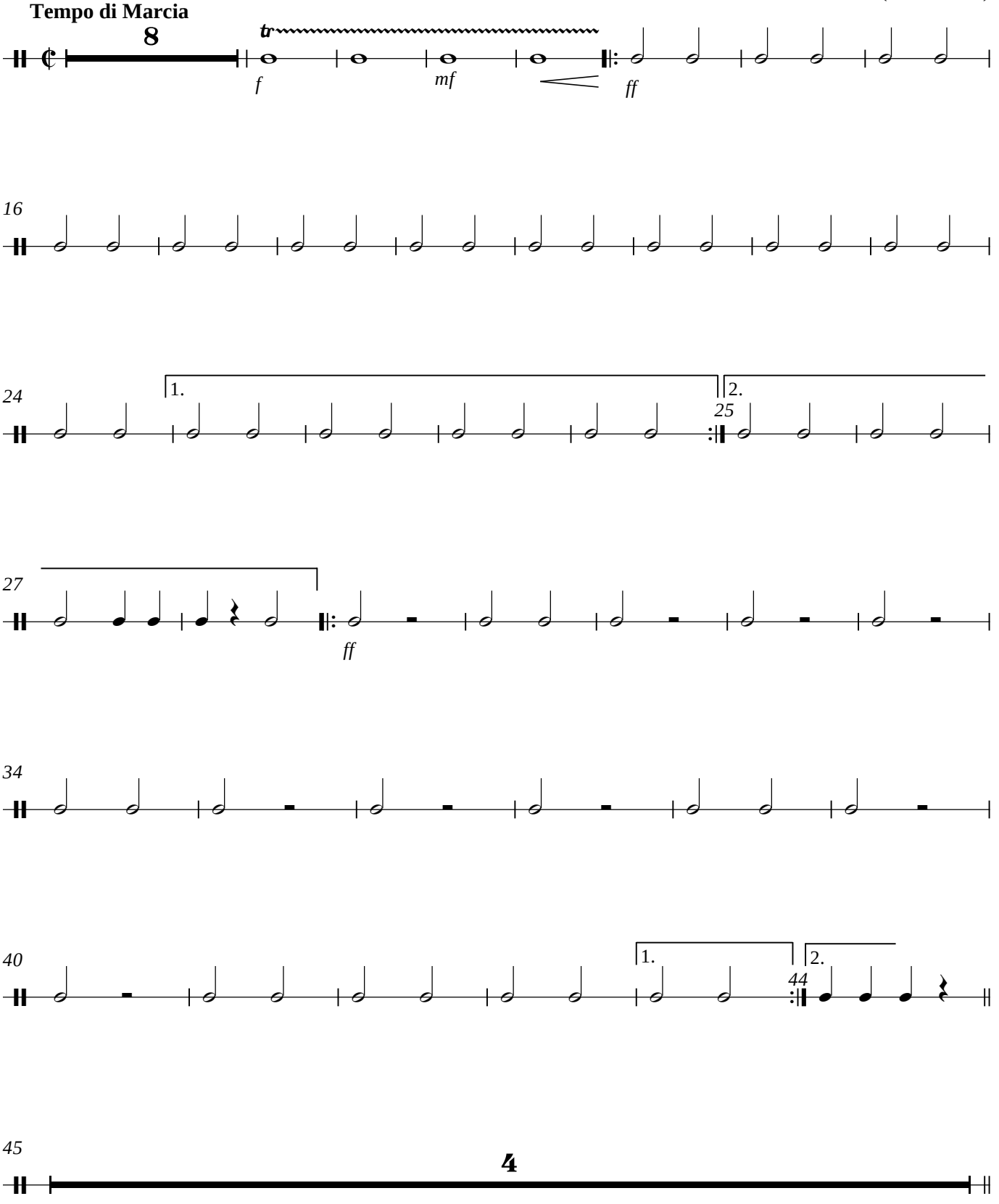

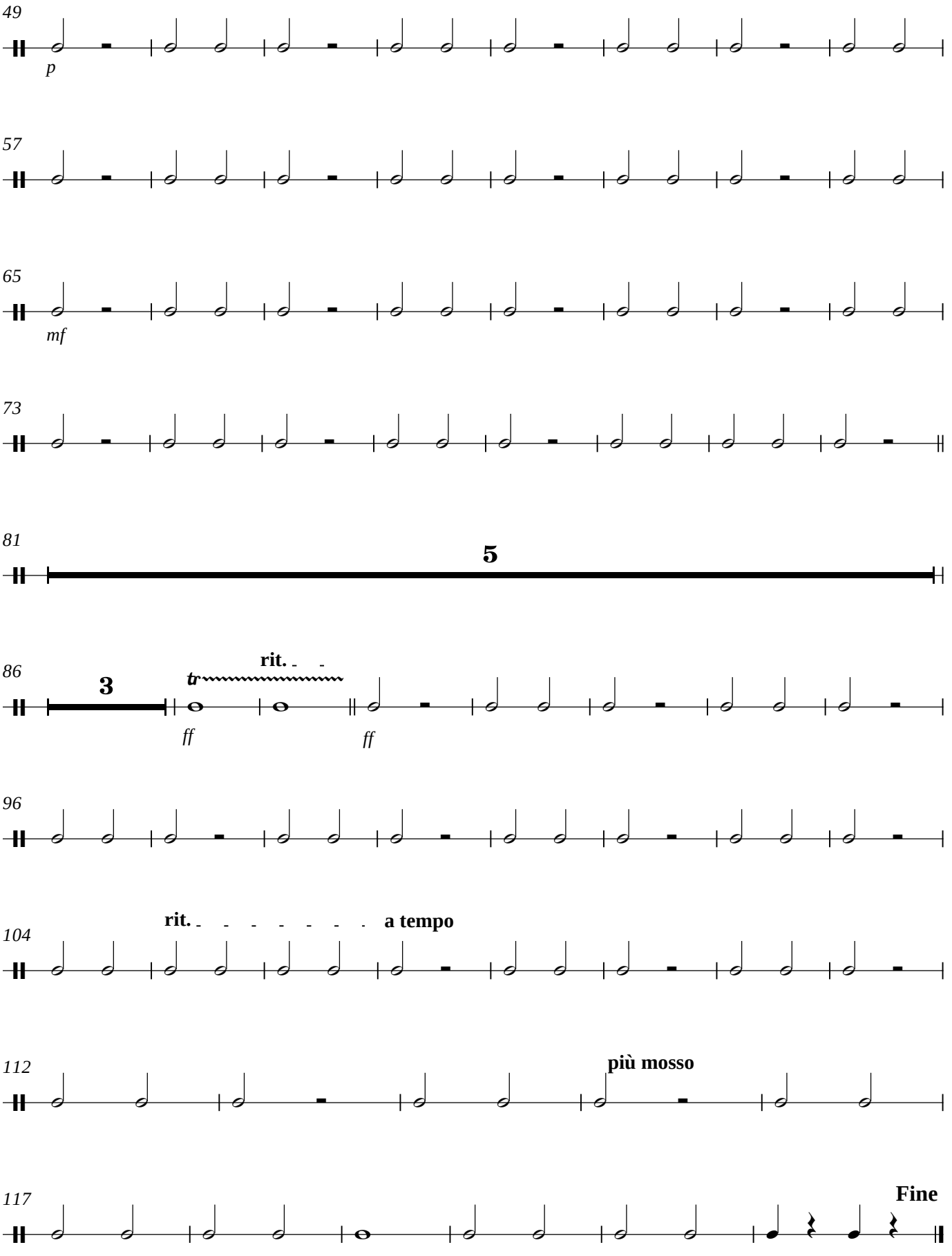
49
p
57
65
mf
73
81
5
86
3
tr
rit.
ff
ff
96
104
rit.
a tempo
112
più mosso
117
Fine

Kleine Trommel

Einzug der Gladiatoren

Julius Fucik
(1872 - 1916)

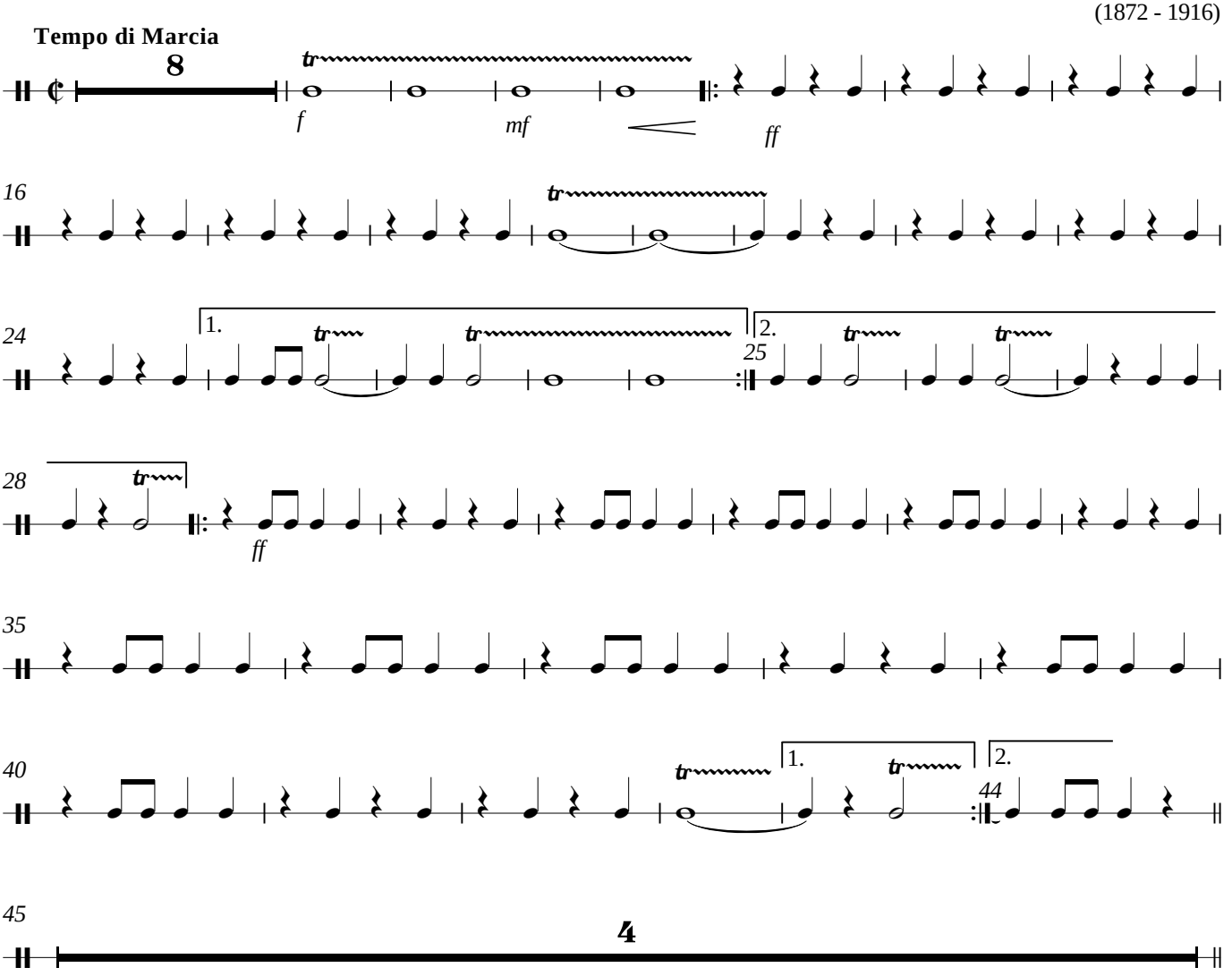

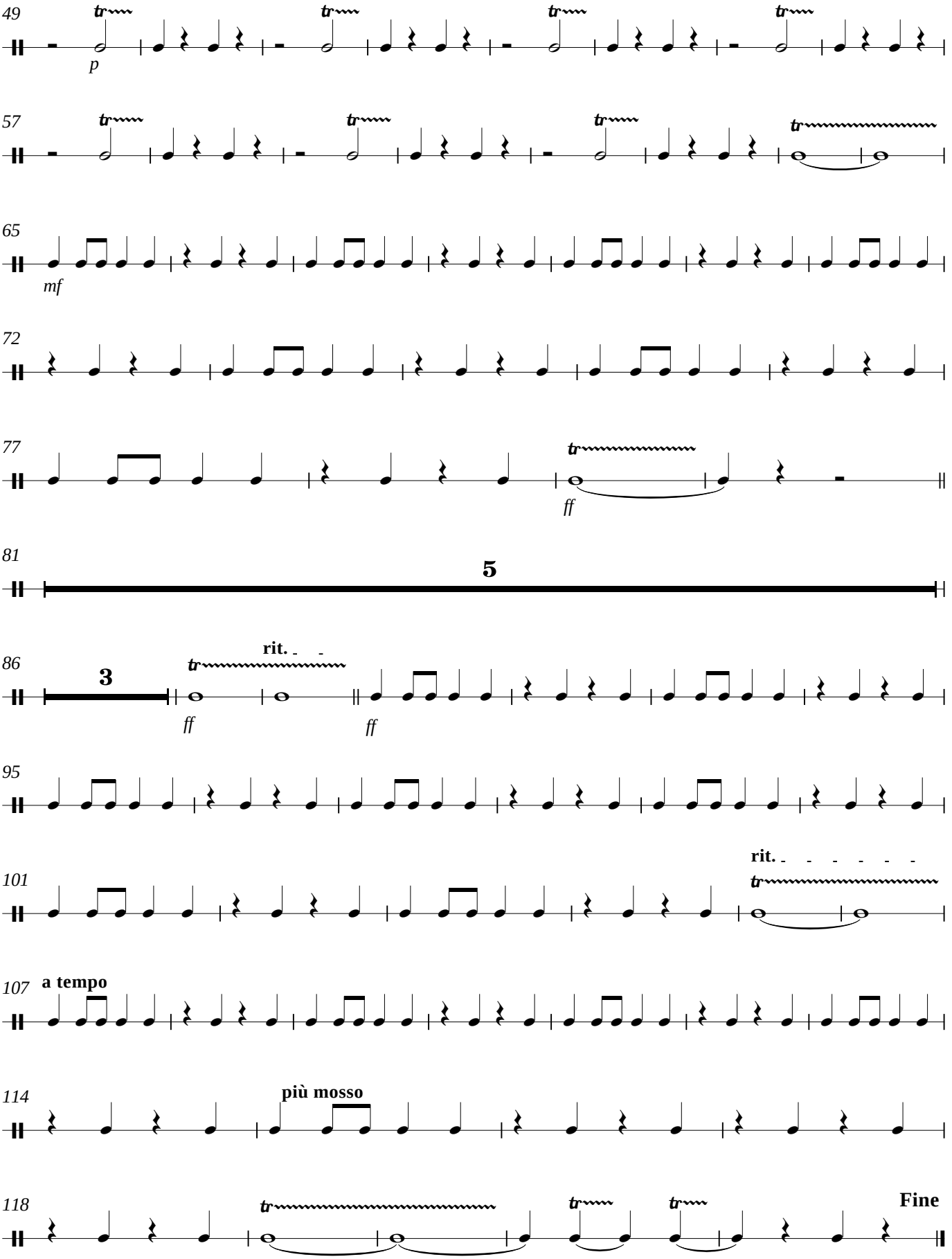
49
tr
p
57
tr
65
mf
72
77
ff
81
5
86
3
rit.
ff
ff
95
101
rit.
tr
107
a tempo
114
più mosso
118
Fine

1. Horn (Es)

Einzug der Gladiatoren

Julius Fucik
(1872 - 1916)

Tempo di Marcia

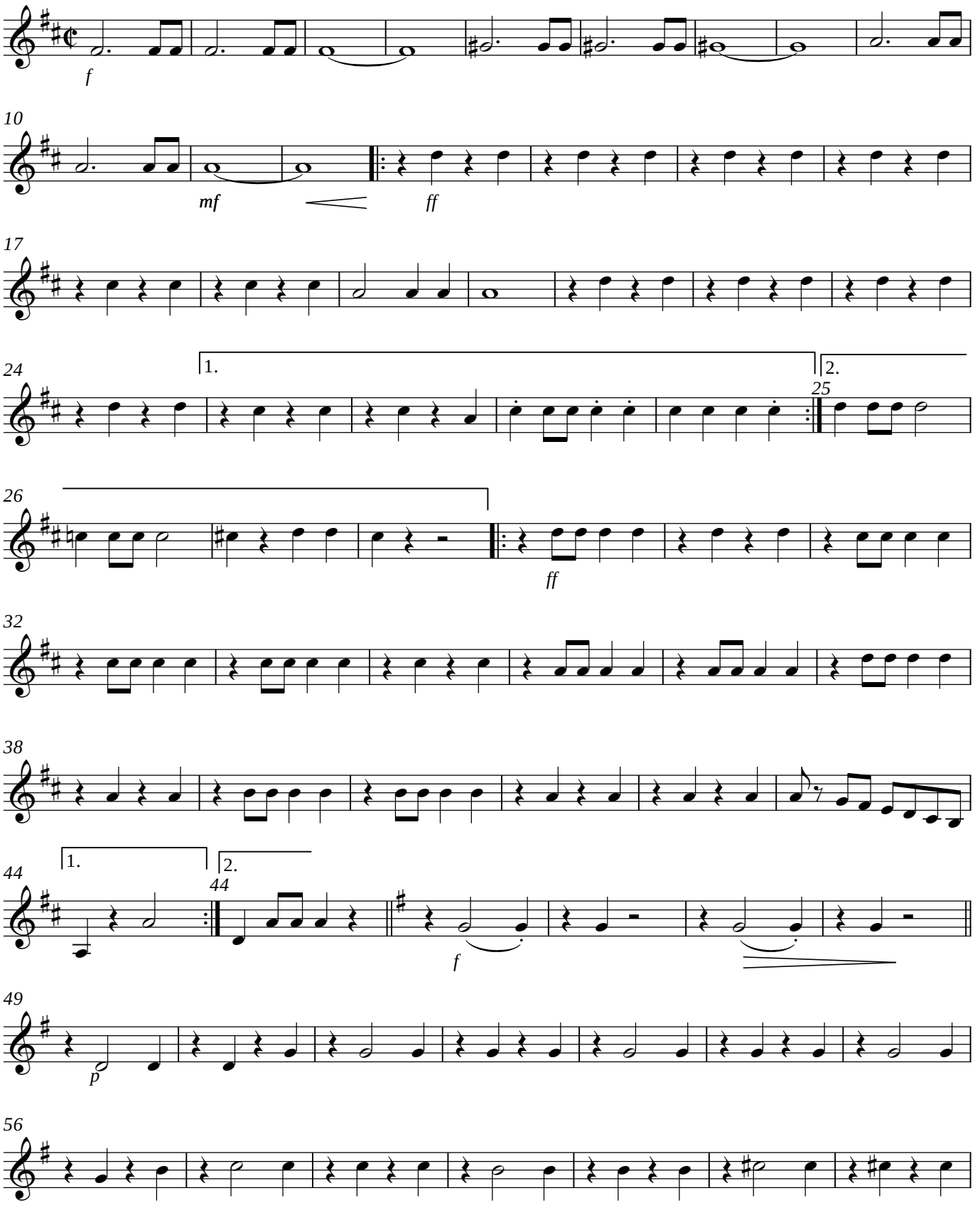

V.S.

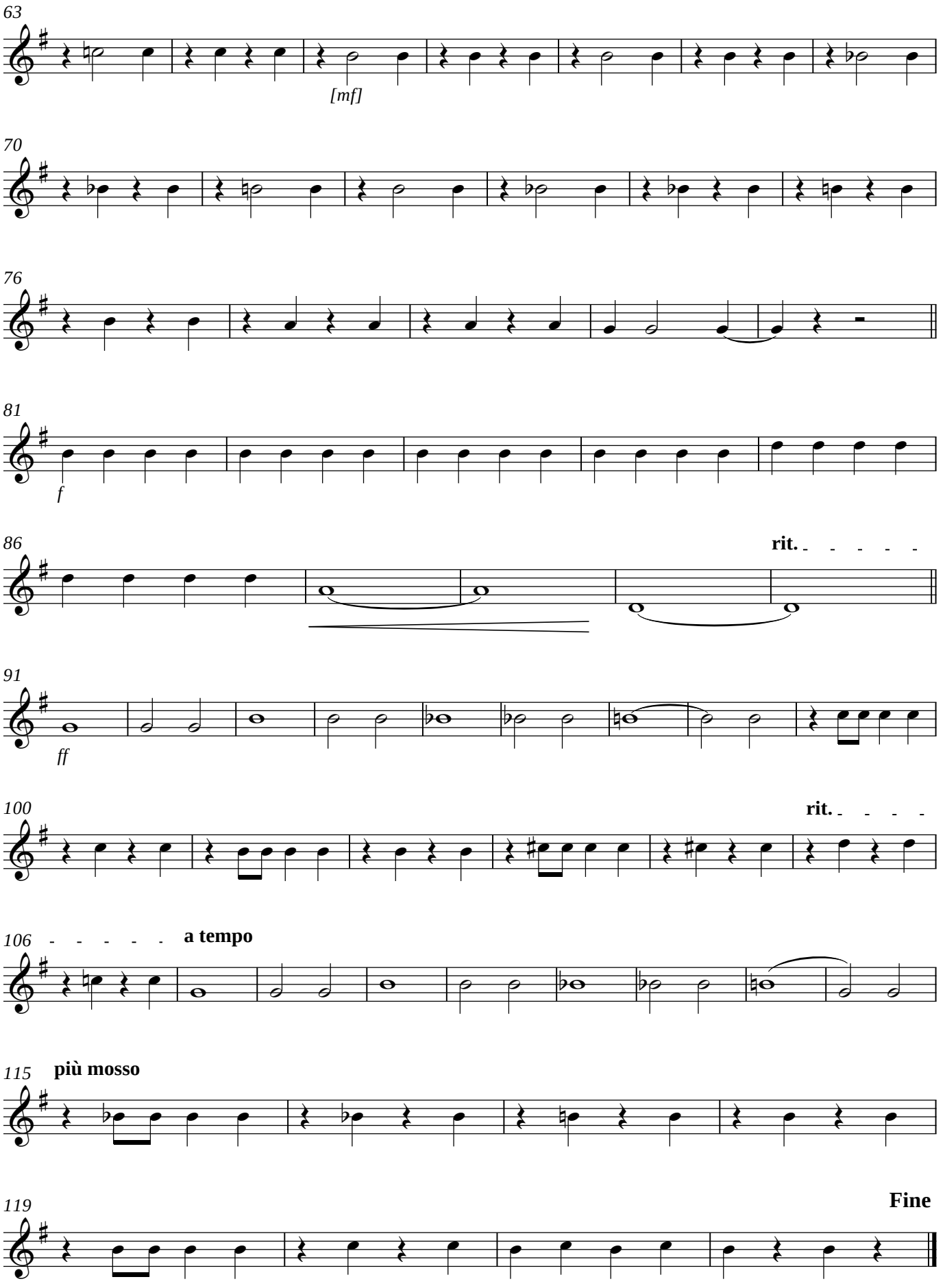
63
[mf]
70
76
81
f
86
rit.
91
ff
100
rit.
106
a tempo
115
più mosso
119
Fine

2., 3. Horn (Es)

Einzug der Gladiatoren

Julius Fucik
(1872 - 1916)

Tempo di Marcia

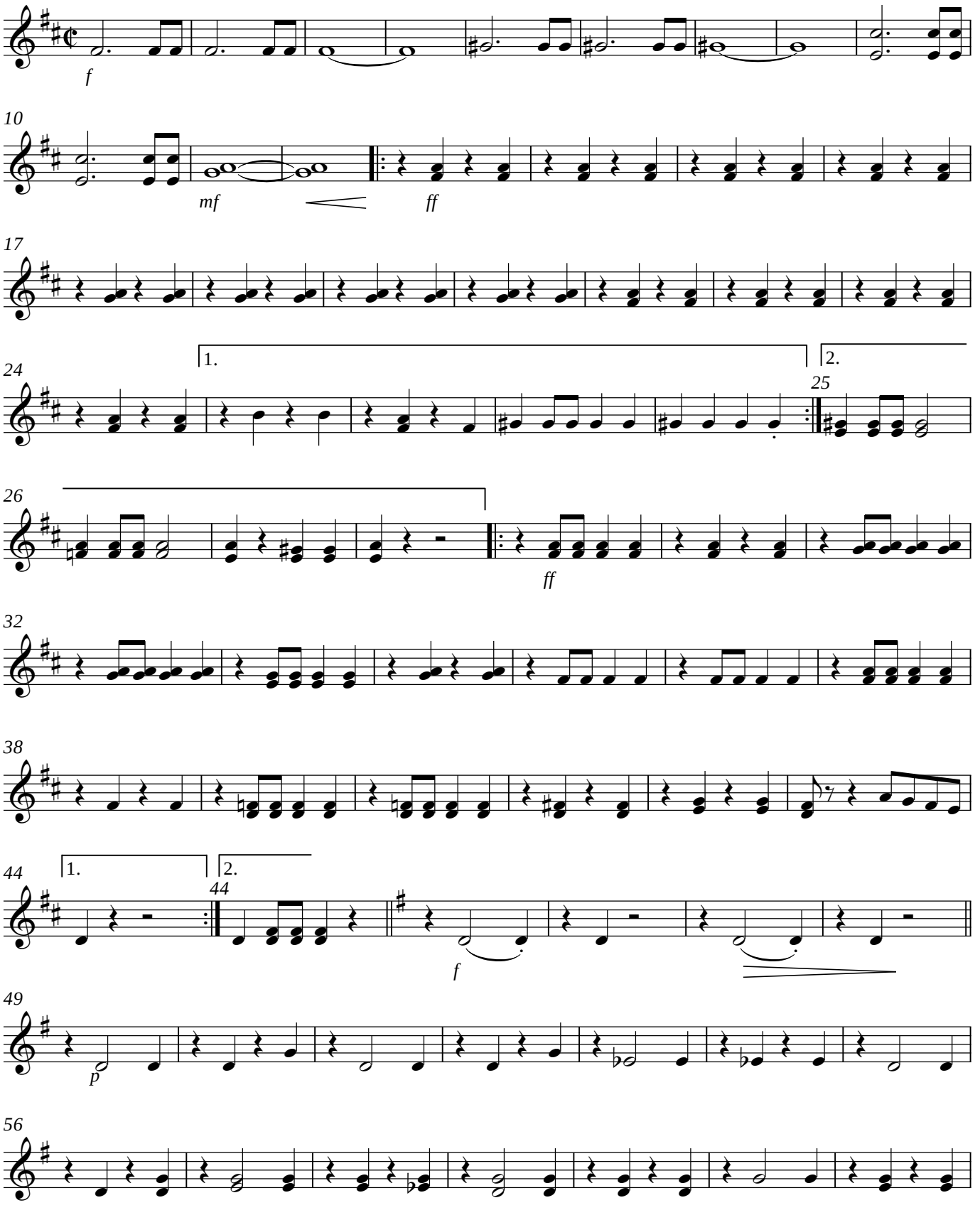

V.S.

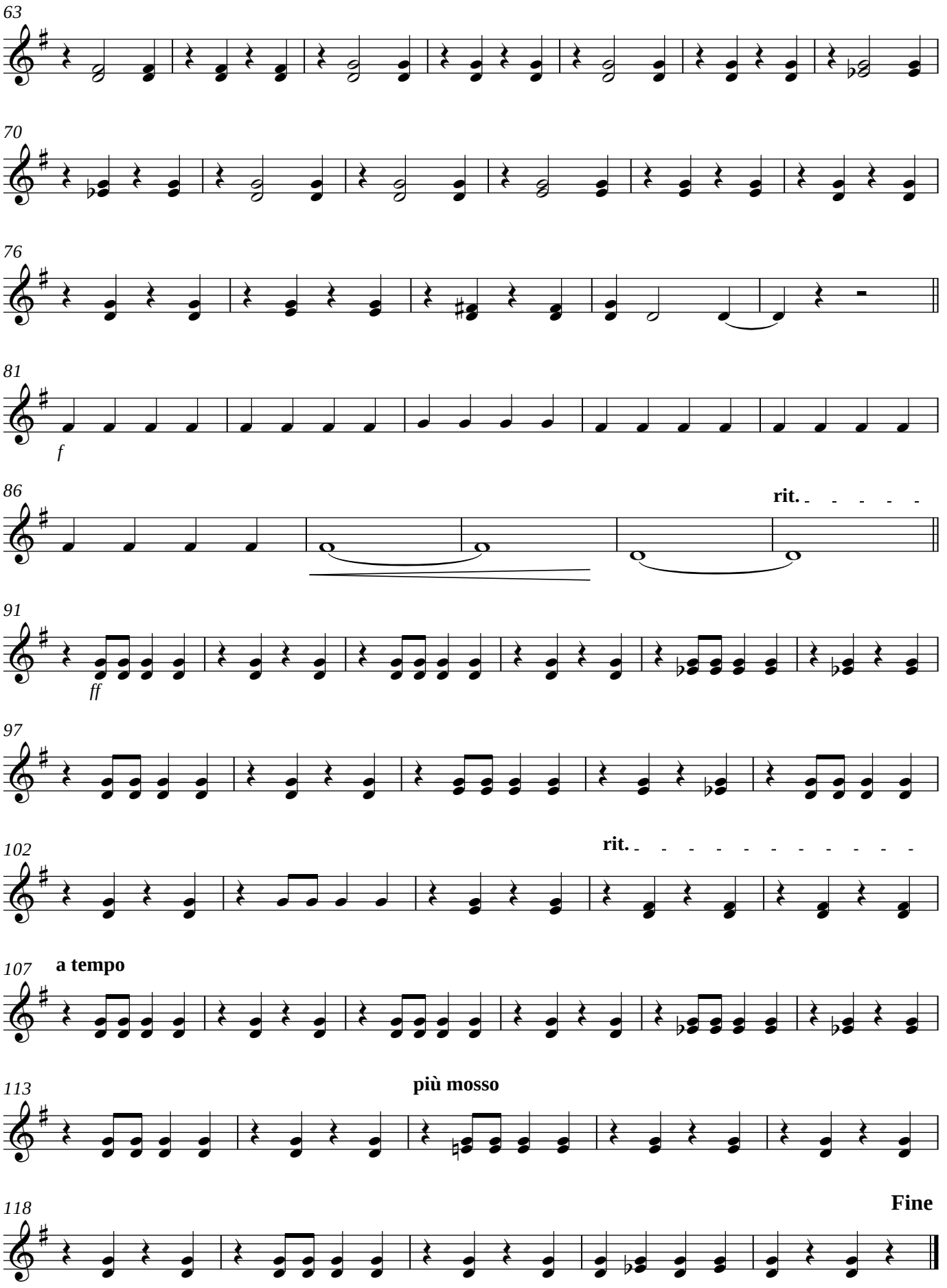
63
70
76
81
f
86
rit.
91
ff
97
102
rit.
107
a tempo
113
più mosso
118
Fine

1. Kornett (B)

Einzug der Gladiatoren

Julius Fucik
(1872 - 1916)

Tempo di Marcia

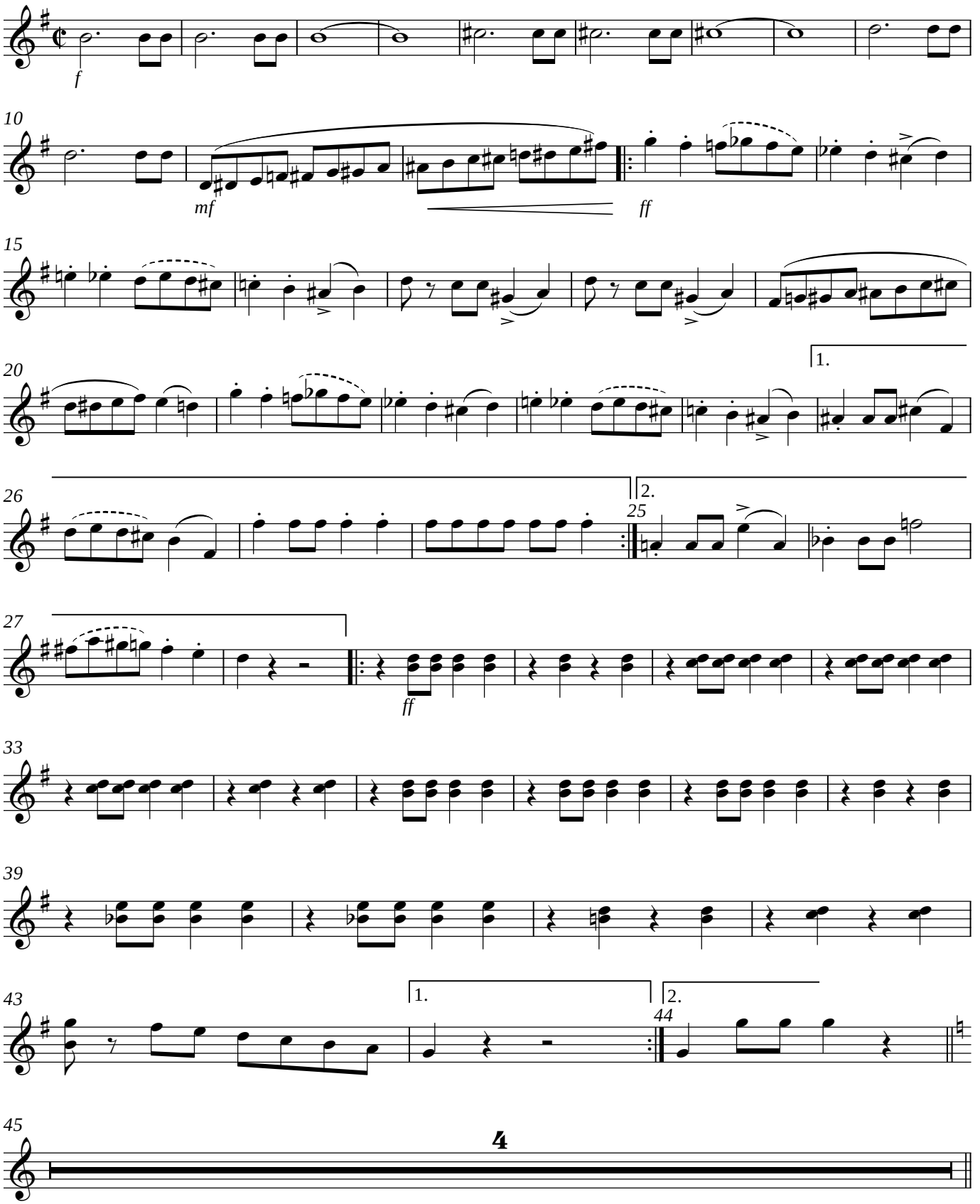

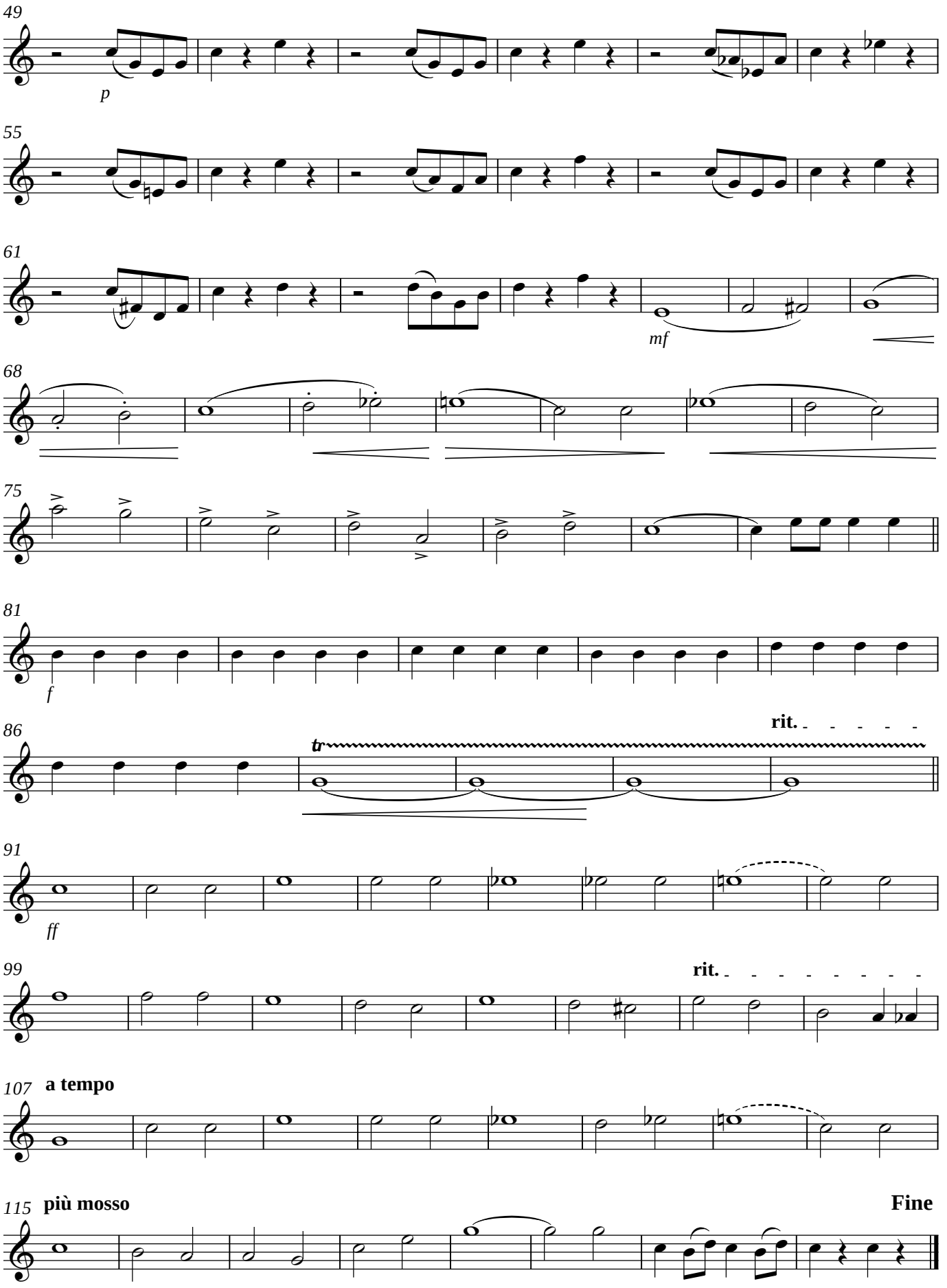
49
p
55
61
mf
68
75
81
f
86
tr
rit.
91
ff
99
rit.
107
a tempo
115
più mosso
Fine

2. Kornett in (B)

Einzug der Gladiatoren

Julius Fucik
(1872 - 1916)

Tempo di Marcia

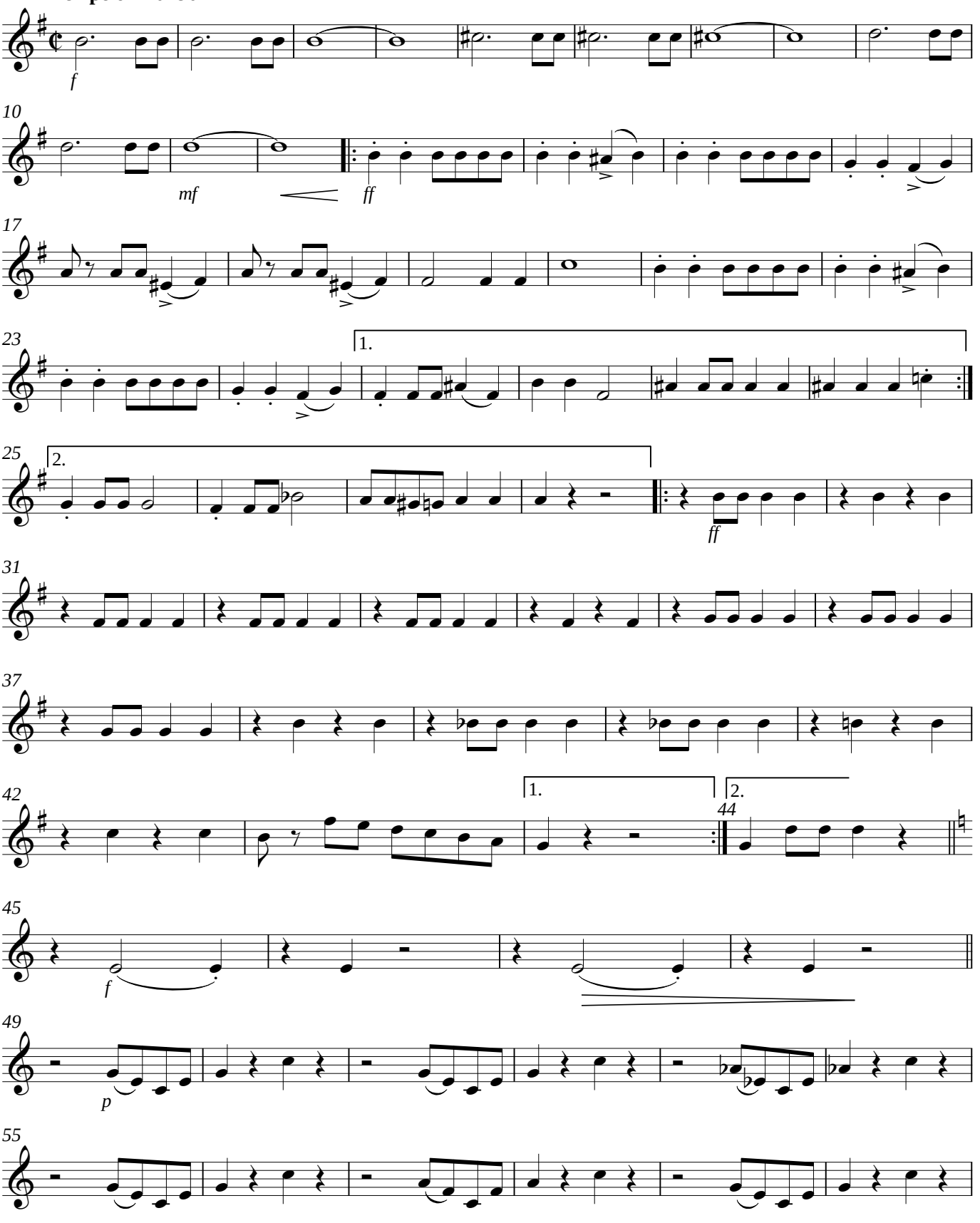

V.S.

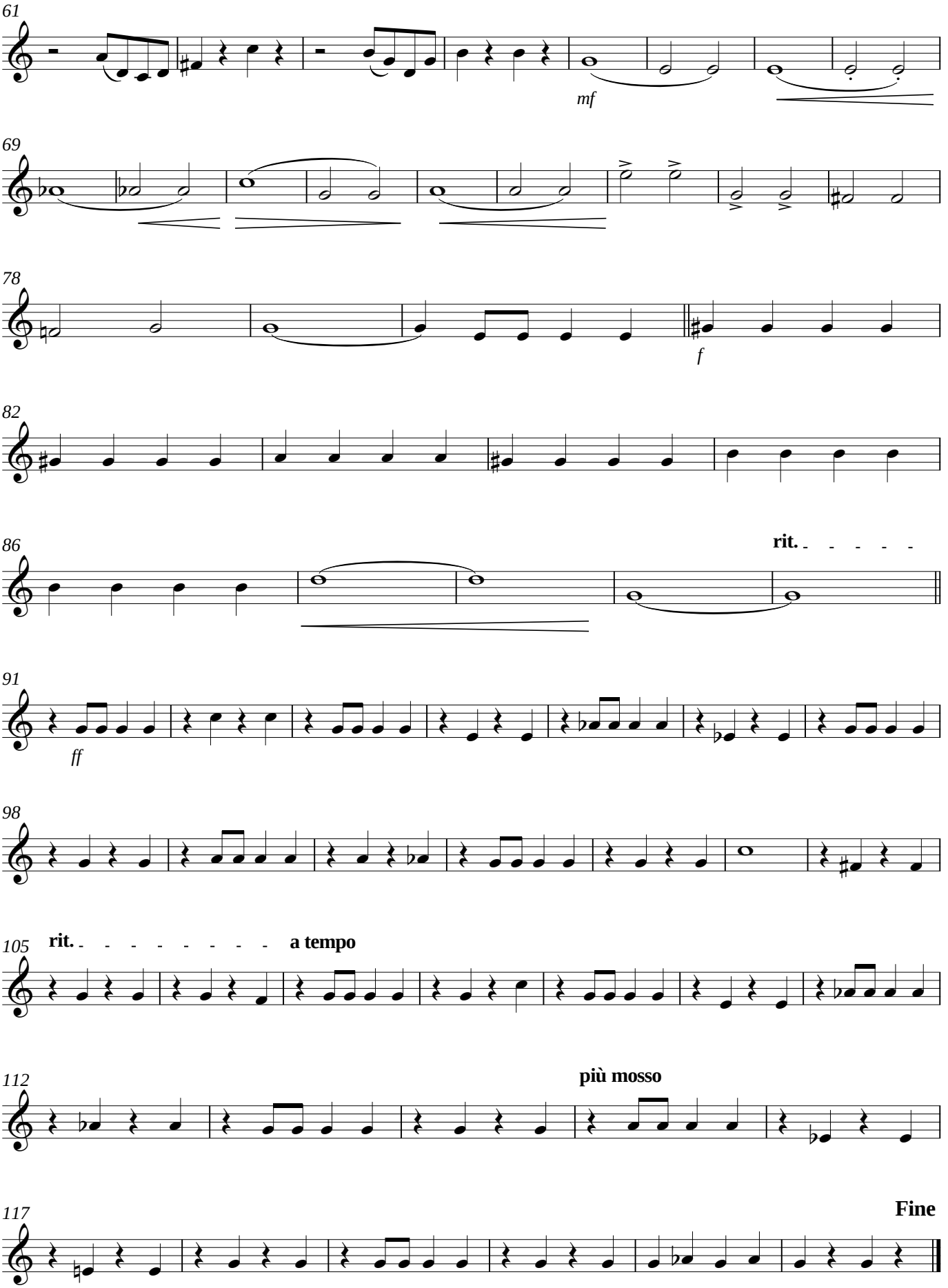
61
mf
69
78
f
82
86
rit.
91
ff
98
105
rit.
a tempo
112
più mosso
117
Fine

1., 2, Posaune

Einzug der Gladiatoren

Julius Fucik
(1872 - 1916)

Tempo di Marcia

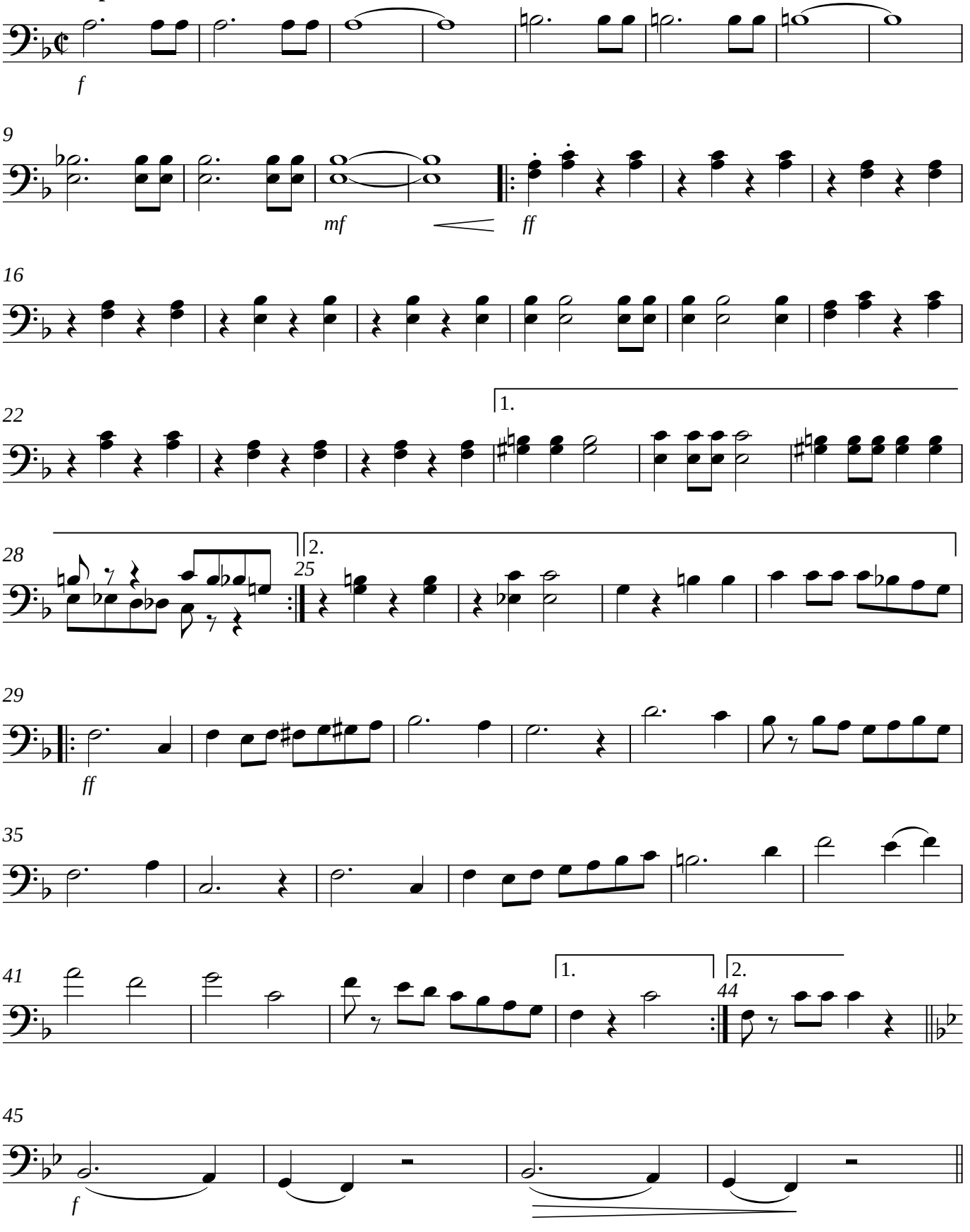

V.S.

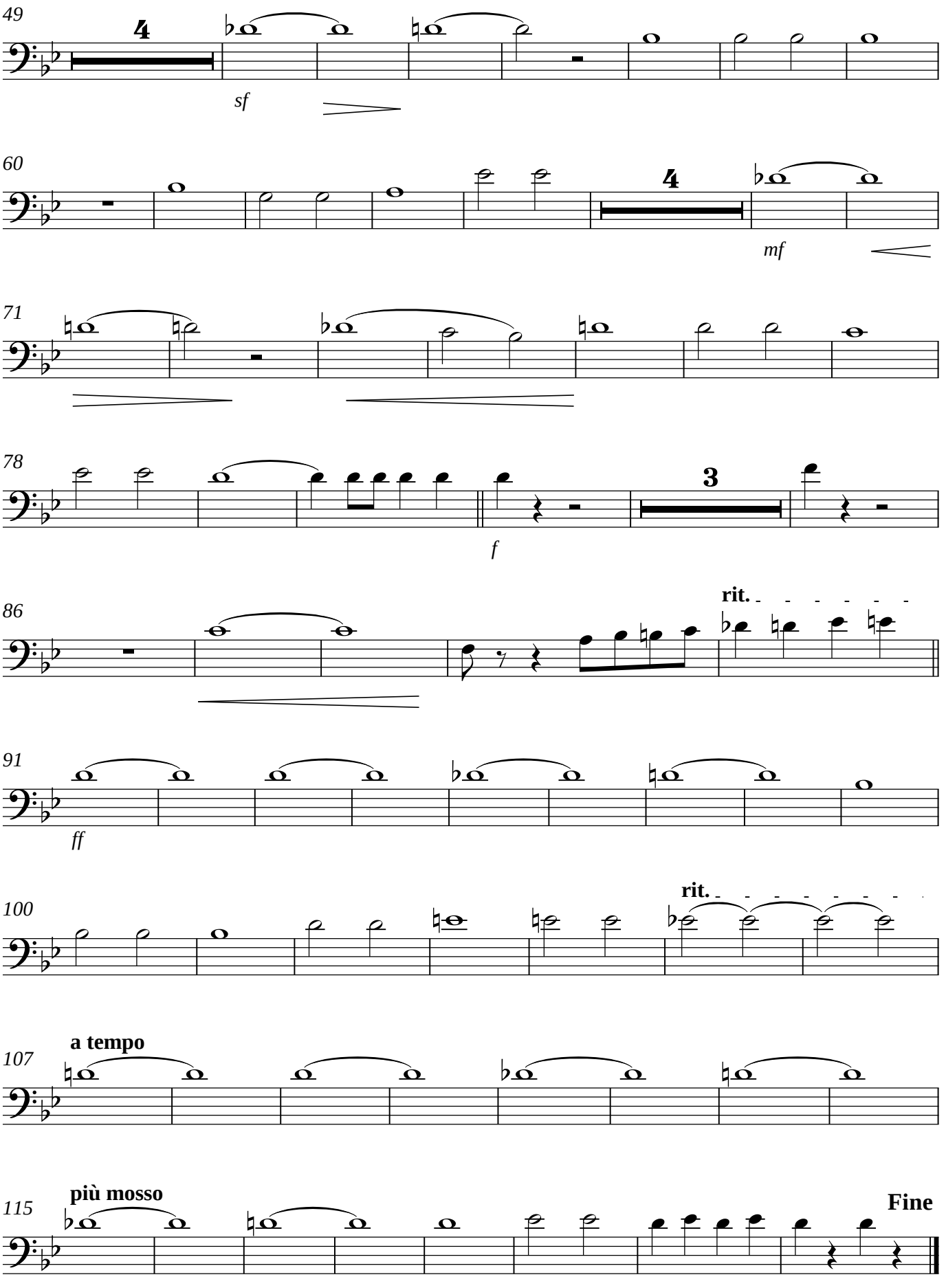
49
4
sf
60
4
mf
71
78
3
f
86
rit.
91
ff
100
rit.
107
a tempo
115
più mosso
Fine

Bassposaune

Einzug der Gladiatoren

Julius Fucik
(1872 - 1916)

Tempo di Marcia

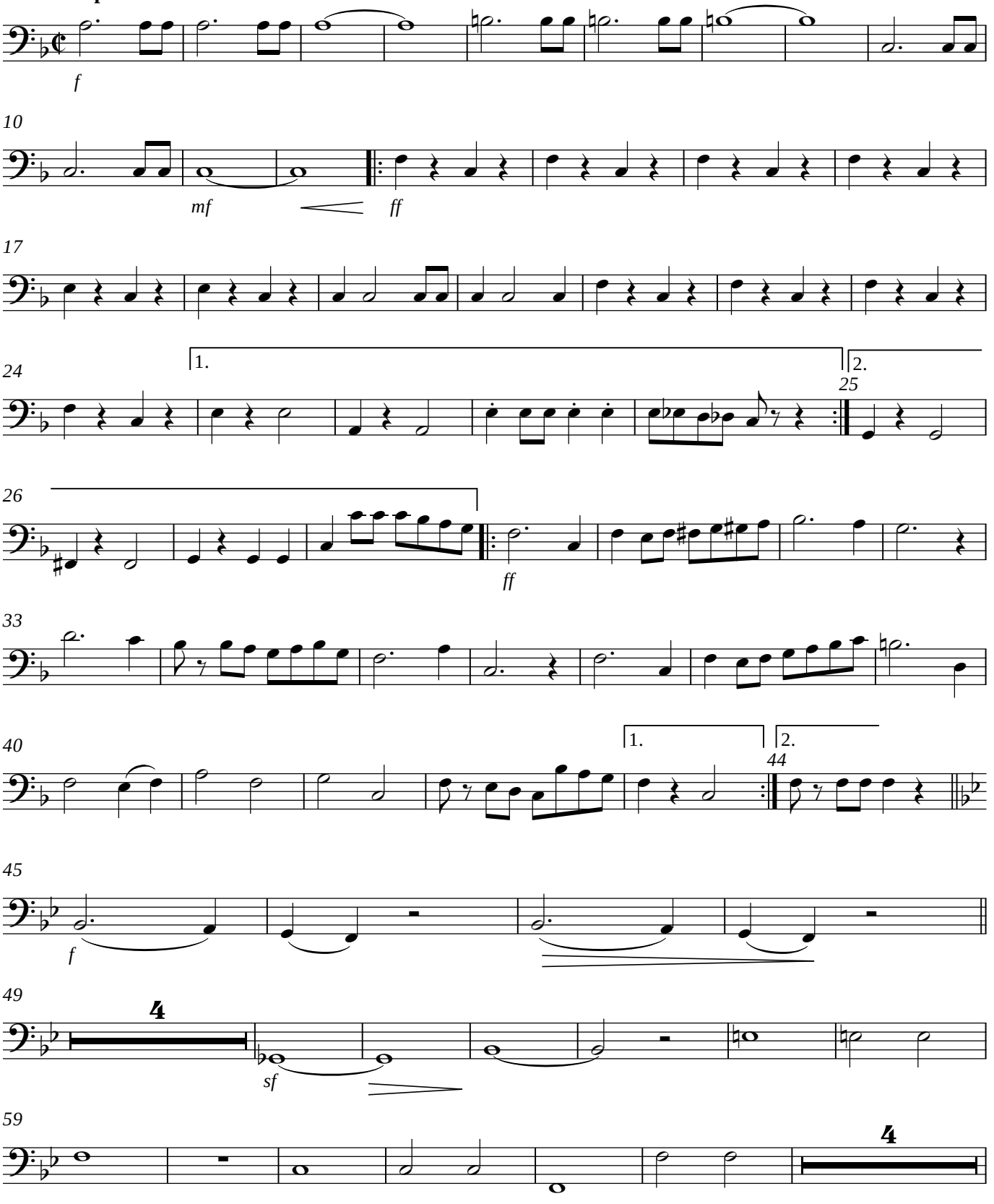

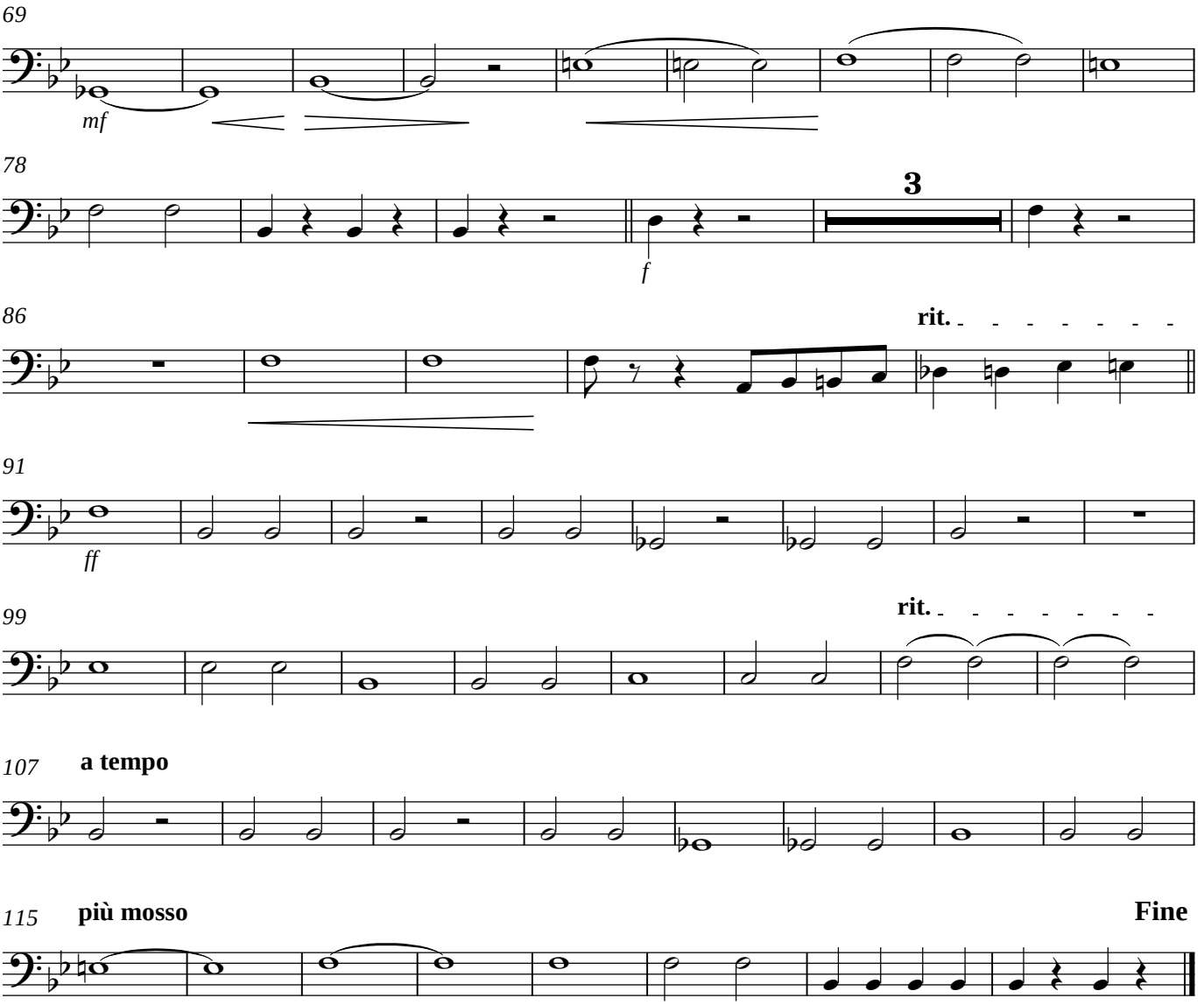
69
mf
78
3
f
86
rit.
91
ff
99
rit.
107
a tempo
115
più mosso
Fine

Euphonium

Einzug der Gladiatoren

Julius Fucik
(1872 - 1916)

Tempo di Marcia

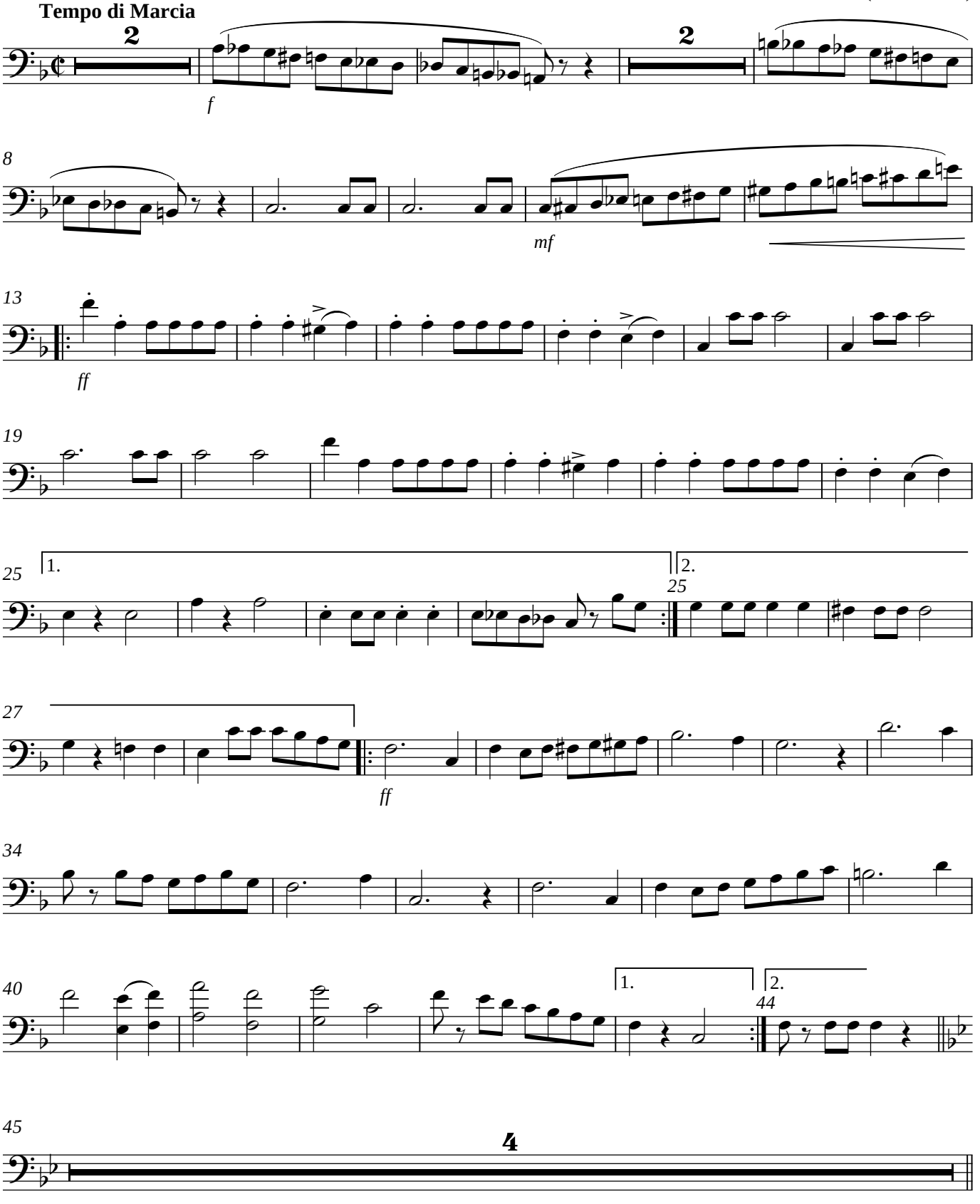

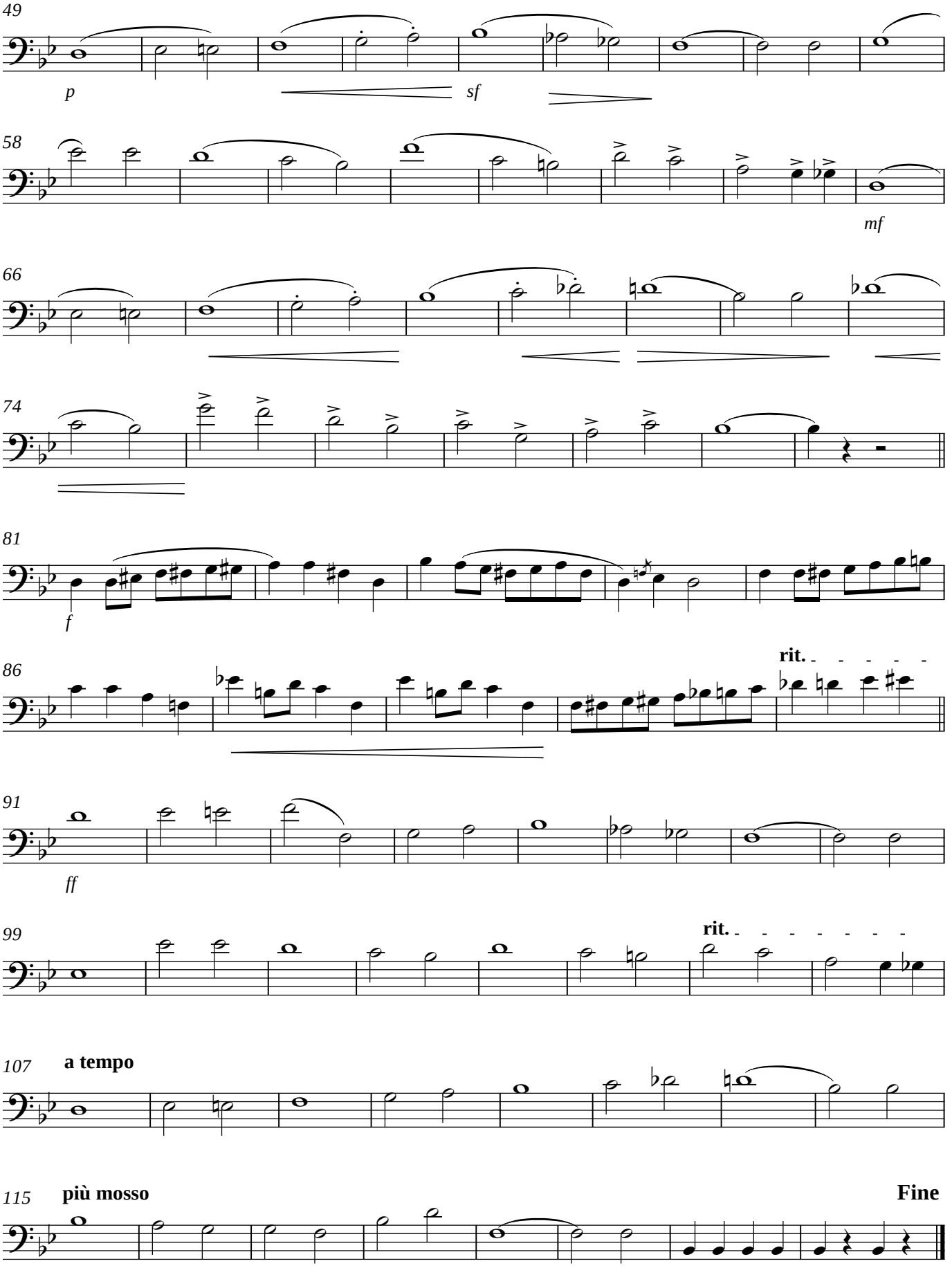
49
p
sf
58
mf
66
74
81
f
86
rit.
91
ff
99
rit.
107
a tempo
115
più mosso
Fine

Bombardon (Es)

Einzug der Gladiatoren

Julius Fucik
(1872 - 1916)

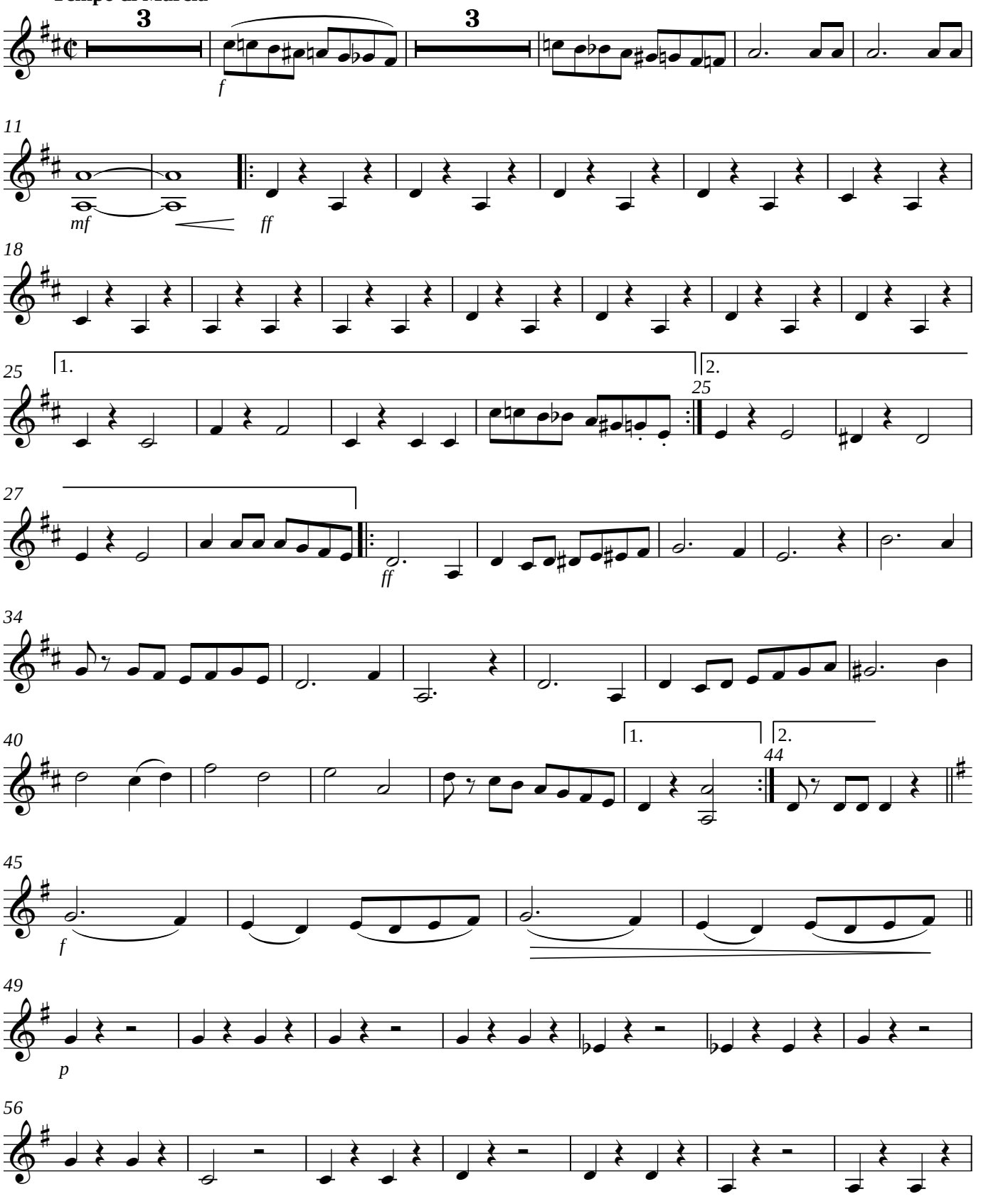

V.S.

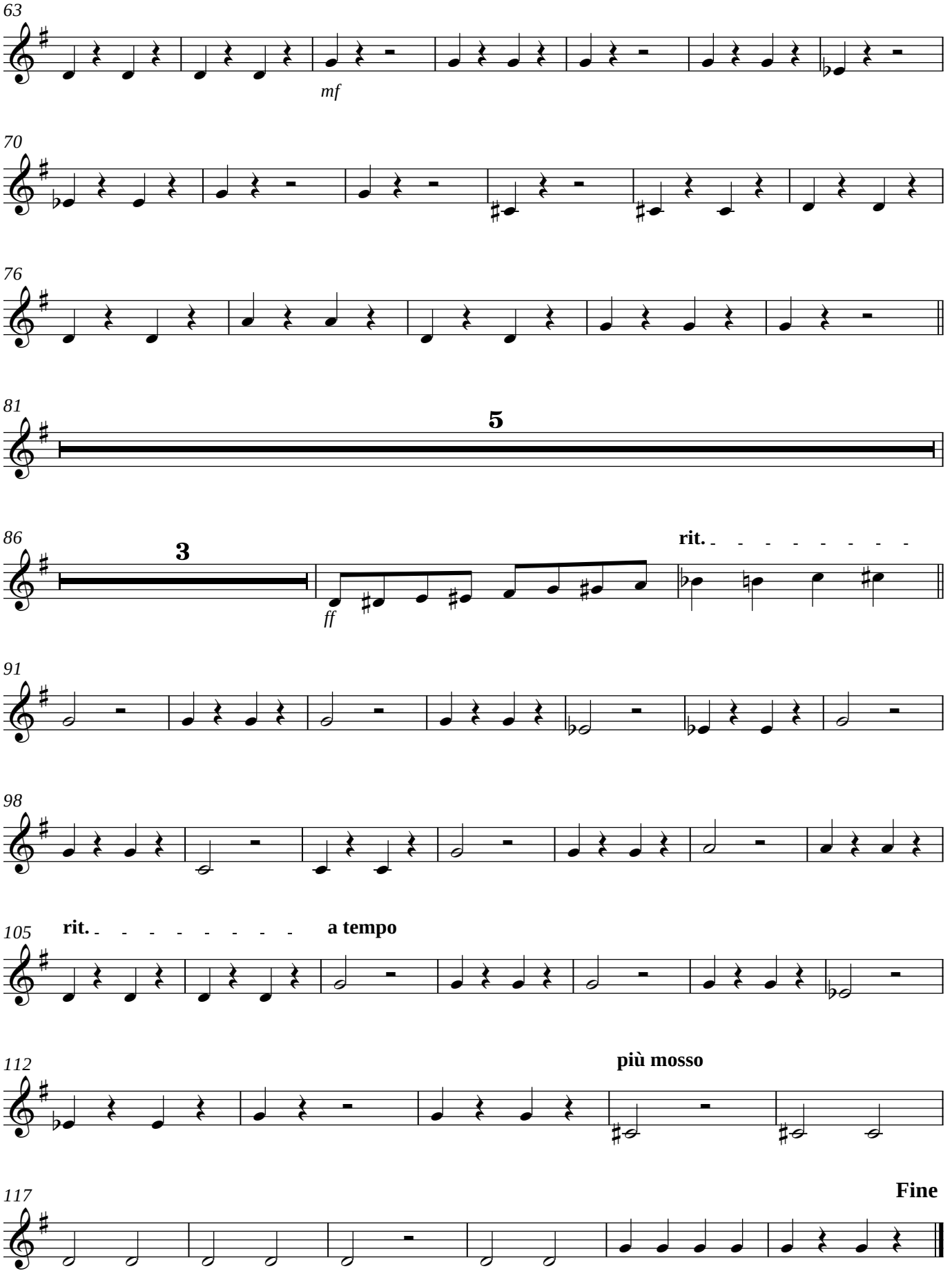
63
mf
70
76
81
5
86
3
ff
rit.
91
98
105
rit.
a tempo
112
più mosso
117
Fine

Bombardon (C)

Einzug der Gladiatoren

Julius Fucik
(1872 - 1916)

Tempo di Marcia

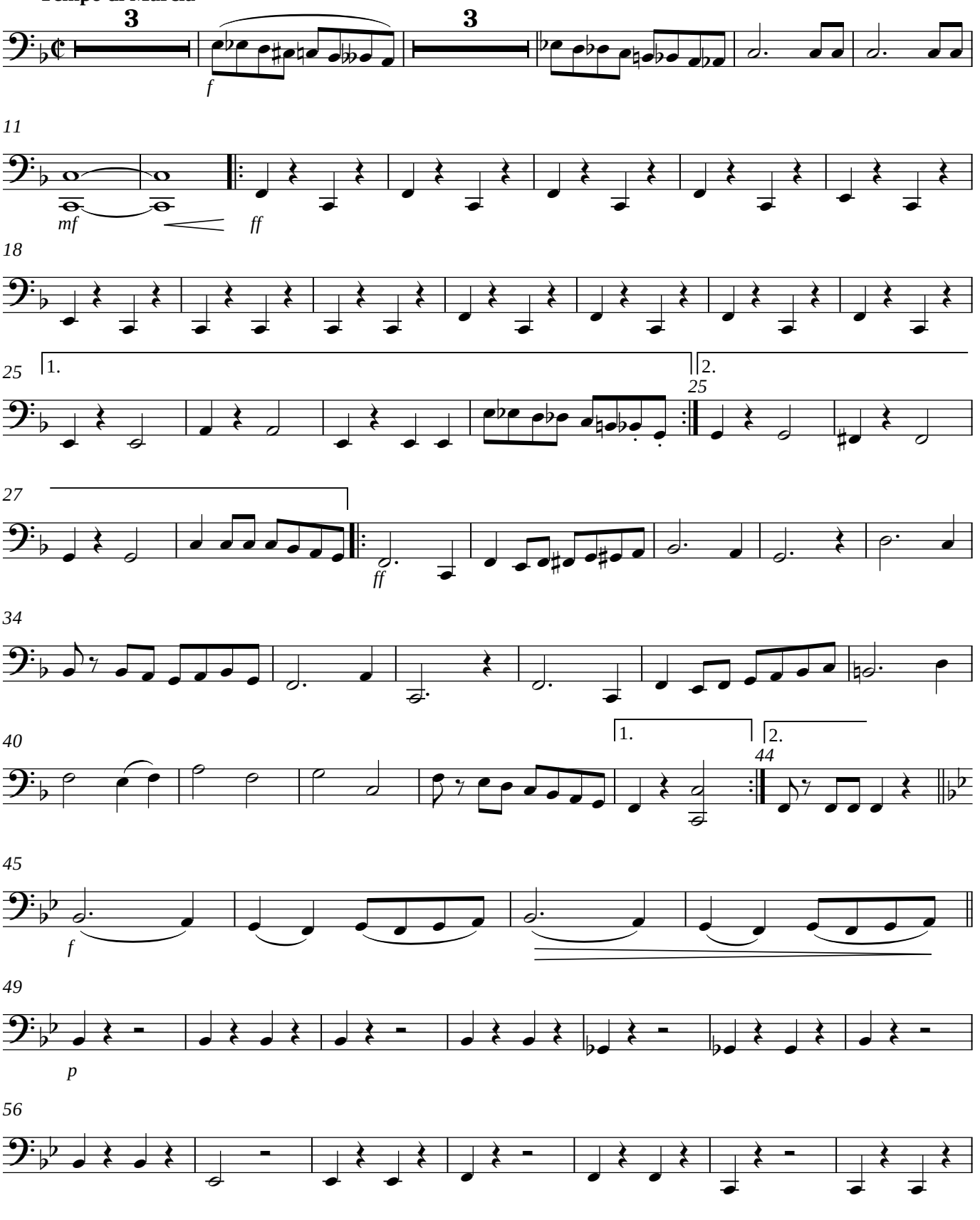

V.S.

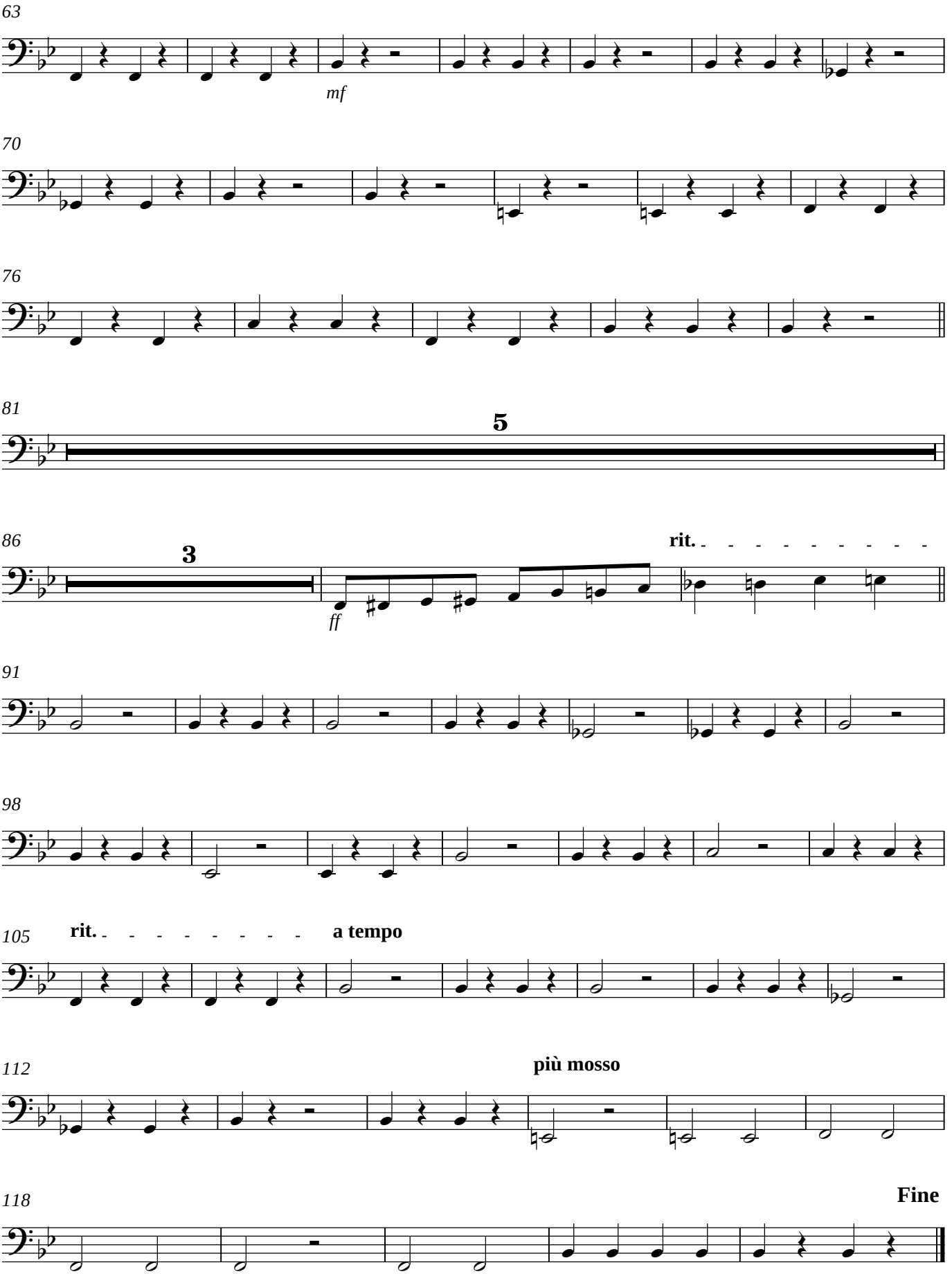
63
mf
70
76
81
5
86
3
rit.
ff
91
98
105
rit.
a tempo
112
più mosso
118
Fine