

112035.23
ROMANZE op. 45 N° 1.

ALFRED GRÜNFELD.

PUBLICATIONS
FRANCIS - DAY

Répertoire
pour
CINÉMAS
BRASSERIES
&
CONCERTS

30, Rue de l'Échiquier, 30

PARIS (x^e)

ROMANZE

Harmonium

ALFRED GRÜNFELD

Andante con moto

p

accel.

p

f

Cello

dim.

ritard.

a tempo

p

Copyright 1912 by Ed. Bote & G. Bock, Berlin.
Propriété des Publications Francis-Day, (S. A.)
30, rue de l'Échiquier, Paris, (X^e) pour la France et ses Colonies,
Hollande, Belgique, Luxembourg, Suisse, Monaco, Italie, Espagne et Portugal
Pour tous autres pays propriété des éditeurs Ed. Bote & G. Bock, Berlin.

Tous droits d'exécution publique, d'adaptation,
d'arrangements, de reproduction réservés.

Harmonium

accel.

ritard. *a tempo*

ff *f* *p* *pp*

All.^o agitato ed appassionato

rall.

p *pp* *p* *sfz*

sfz

The fourth system continues the piece with a sforzando (*sfz*) marking, indicating a strong emphasis on the notes.

decresc. *ritard.*

The sixth and final system on this page is marked with a decrescendo (*decresc.*) and a final ritardando (*ritard.*) instruction.

Harmonium

a tempo

ritard. Adagio *rall.*

Tempo I^o (Andante con moto)

accel.

Harmonium

ROMANZE

Harmonium

ALFRED GRÜNFELD

Andante con moto

Copyright 1912 by Ed. Bote & G. Bock, Berlin.
Propriété des Publications Francis-Day, (S. A.)
30, rue de l'Echiquier, Paris, (X^e) pour la France et ses Colonies,
Hollande, Belgique, Luxembourg, Suisse, Monaco, Italie, Espagne et Portugal
Pour tous autres pays propriété des éditeurs Ed. Bote & G. Bock, Berlin.

Tous droits d'exécution publique, d'adaptation,
d'arrangements, de reproduction réservés.

Harmonium

accel.

ritard. a tempo

ff f p pp

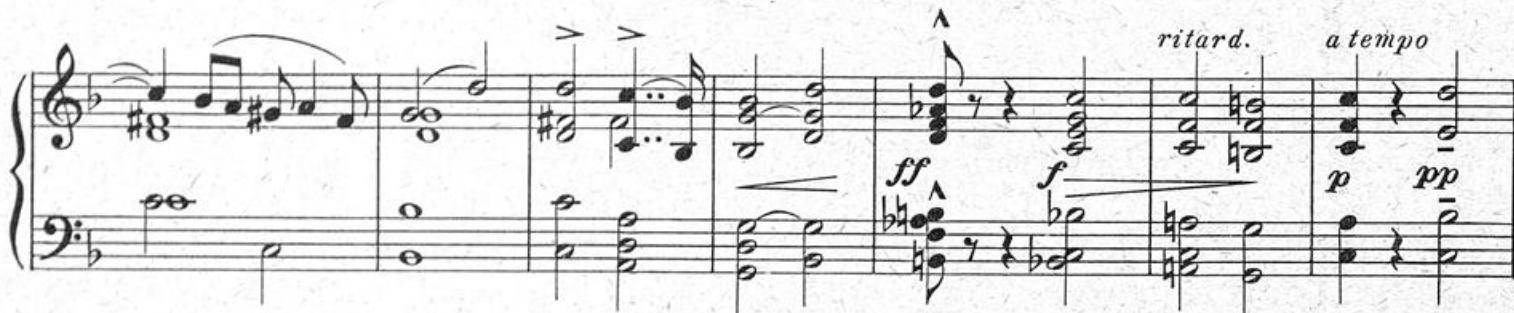

All.^o agitato ed appassionato

rall.

p pp p sfz

sfz

decresc. ritard.

Harmonium

3

a tempo

Tempo I^o (Andante con moto)

Harmonium

ROMANZE

Trombone

ALFRED GRÜNFELD

Andante con moto

2
p
f dim. p
accel.
4
cresc. mf p rit. a tempo 2
2
f dim. p cresc. p
mf sfz mf pp a tempo rall. 5
2/4

Allegro agitato ed appassionato

p sfz
decresc. rit. a tempo
rit. a tempo
Adagio (Andante con moto) 4 2
accel. 4
f dim. p cresc. mf
2 rit. a tempo p pp cresc. mf
poco à poco accel. 2 2
f mf
rit. 2 2 rall. pp

2^o Cor

Copyright 1912 by Ed. Bote & G. Bock, Berlin.
Propriété des Publications Francis-Day, (S. A.)
30, rue de l'Echiquier, Paris, (X^e) pour la France et ses Colonies,
Hollande, Belgique, Luxembourg, Suisse, Monaco, Italie, Espagne et Portugal.
Pour tous autres pays propriété des éditeurs Ed. Bote & G. Bock, Berlin.

Tous droits d'exécution publique, d'adaptation,
d'arrangements, de reproduction réservés.

ROMANZE

Trombone

ALFRED GRÜNFELD

Andante con moto

2
p < f dim. p
accel.
4
cresc. mf p
rit. a tempo
2
p < p
accel.
f dim. p
cresc. p < p
a tempo rall. 5
mf > sfz mf > pp pp

Allegro agitato ed appassionato

p sfz
decrec.
rit. a tempo
Adagio Tempo I.
4 (Andante con moto)
2
p < p
accel.
f dim. p
cresc. mf
2
rit. a tempo
p pp
cresc. mf
poco a poco accel.
2
f mf
2
rit. rall.
2 2
pp pp

2^e Cor

Copyright 1912 by Ed. Bote & G. Bock, Berlin.
Propriété des Publications Francis-Day, (S. A.)
30, rue de l'Échiquier, Paris, (X^e) pour la France et ses Colonies,
Hollande, Belgique, Luxembourg, Suisse, Monaco, Italie, Espagne et Portugal.
Pour tous autres pays propriété des éditeurs Ed. Bote & G. Bock, Berlin.

Tous droits d'exécution publique, d'adaptation,
d'arrangements, de reproduction réservés.

ROMANZE

Trompette en Si \flat

ALFRED GRÜNFELD

Andante con moto

p *mf* *f* *dim.*

p *accel.*

mf *dim.* *p* *rit.*

a tempo *p* *mf* *f* *dim.* *p*

accel.

p

rit. *a tempo* *pp* 3

Copyright 1912 by Ed. Bote & G. Bock, Berlin.
Propriété des Publications Francis-Day, (S. A.)
30, rue de l'Echiquier, Paris, (X^e) pour la France et ses Colonies,
Hollande, Belgique, Luxembourg; Suisse, Monaco, Italie, Espagne et Portugal.
Pour tous autres pays propriété des éditeurs Ed. Bote & G. Bock, Berlin.

Tous droits, d'exécution publique, d'adaptation,
d'arrangements, de reproduction réservés.

Trompette en Si b

Allegro agitato ed appassionato

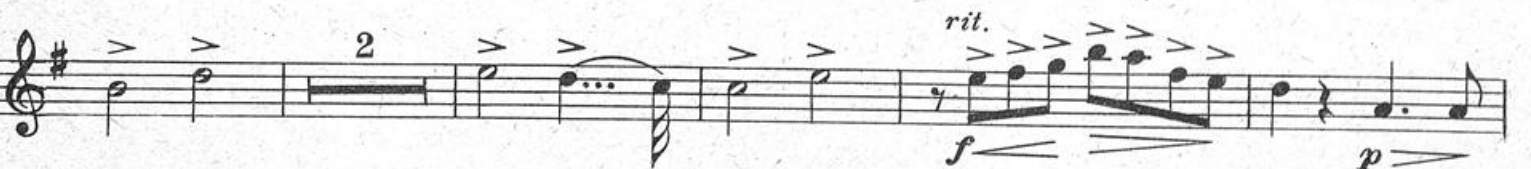
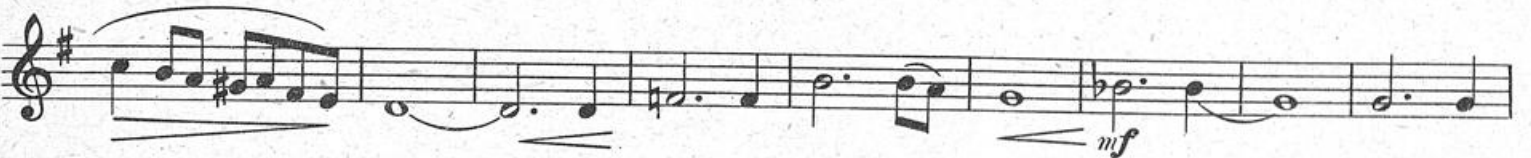
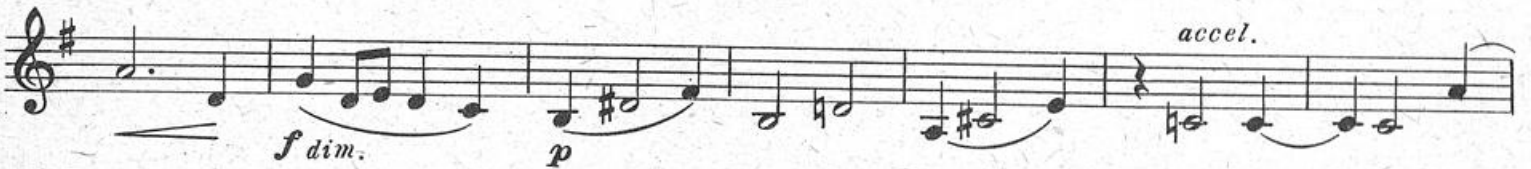
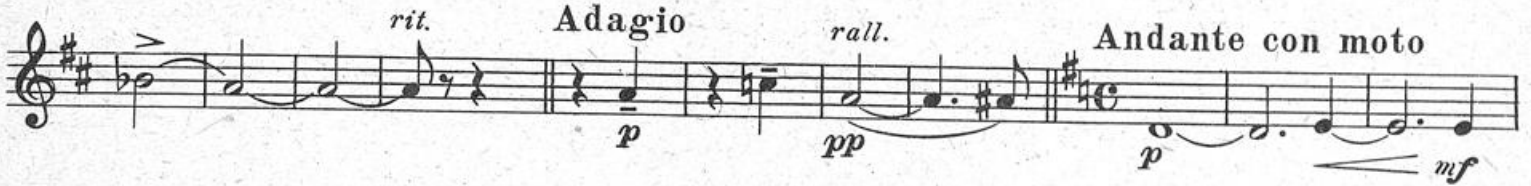
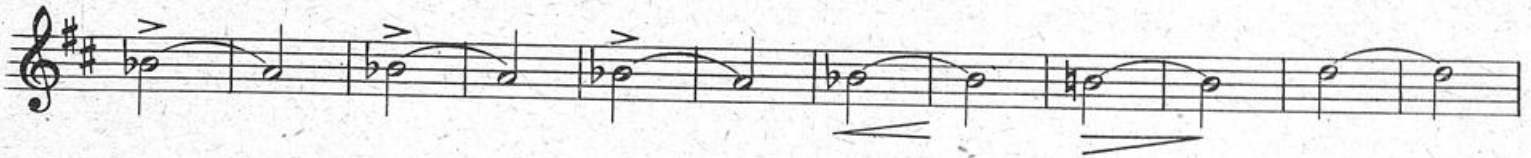
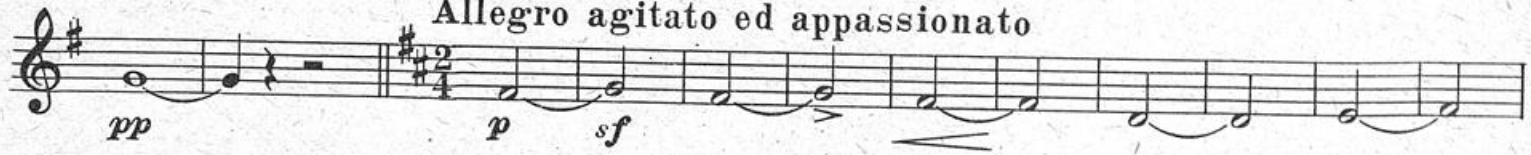

1^o Cor

ROMANZE

Trompette en Si \flat

ALFRED GRÜNFELD

Andante con moto

p *mf* *f* *dim.*

p *acc.*

mf *dim.* *p* *rit.*

a tempo *p* *mf* *f* *dim.* *p*

acc.

p

rit. *a tempo* *pp* 3

Copyright 1912 by Ed. Bote & G. Bock, Berlin.
Propriété des Publications Francis-Day, (S. A.)
30, rue de l'Échiquier, Paris, (X^e) pour la France et ses Colonies,
Hollande, Belgique, Luxembourg, Suisse, Monaco, Italie, Espagne et Portugal.
Pour tous autres pays propriété des éditeurs Ed. Bote & G. Bock, Berlin.

Tous droits, d'exécution publique, d'adaptation,
d'arrangements, de reproduction réservés.

Trompette en Si b

Allegro agitato ed appassionato

- Staff 1: *pp*, *p*, *sf*
- Staff 2: *ritard.*, *p*
- Staff 3: *rit.*, *Adagio*, *rall.*, *Andante con moto*, *p*, *pp*, *p*, *mf*
- Staff 4: *f dim.*, *p*, *accel.*
- Staff 5: *mf*
- Staff 6: *dim.*, *rit.*, *a tempo*, *p*, *pp*
- Staff 7: *mf*, *f*, *poco a poco accel.*, *mf*
- Staff 8: *rit.*, *f*, *p*
- Staff 9: *a tempo*, *pp*, *rall.*, *pp*

1^o Cor

ROMANZE

Clarinete en Si b

ALFRED GRÜNFELD

Andante con moto

Htb.
p

f *dim.* *p* *accel.*

espress.

f

dim. *ritard.* *a tempo* Htb.
p

f *dim.*

p *accel.*

f

ff ff

ritard. *a tempo* *van obl.*
p espress.

Copyright 1912 by Ed. Bote & G. Bock, Berlin.
Propriété des Publications Francis-Day, (S. A.)
30, rue de l'Echiquier, Paris, (X^e) pour la France et ses Colonies,
Hollande, Belgique, Luxembourg, Suisse, Monaco, Italie, Espagne et Portugal.
Pour tous autres pays propriété des éditeurs Ed. Bote & G. Bock, Berlin.

Tous droits d'exécution publique, d'adaptation,
d'arrangements de reproduction réservés.

Clarinete en Si b

Allegro agitato ed appassionato

rall. *p* *pp* *Bssn* *p* *sfz* *leggiere* *p espress.*

sfz

sfz

sfz

sfz *decresc.*

ritard. *a tempo* *leggiere*

p espressivo

sfz

ritard. **Adagio** *p*

rall. **Tempo I.^o (Andante con moto)** *Htb.* *p*

f *dim.* *p*

Clarinete en Si b

accel.

appass.

f

dim.

ritard.

a tempo

p espress.

cresc.

f

poco a poco accel.

ritard.

a tempo

p espress.

rall.

p

pp

1

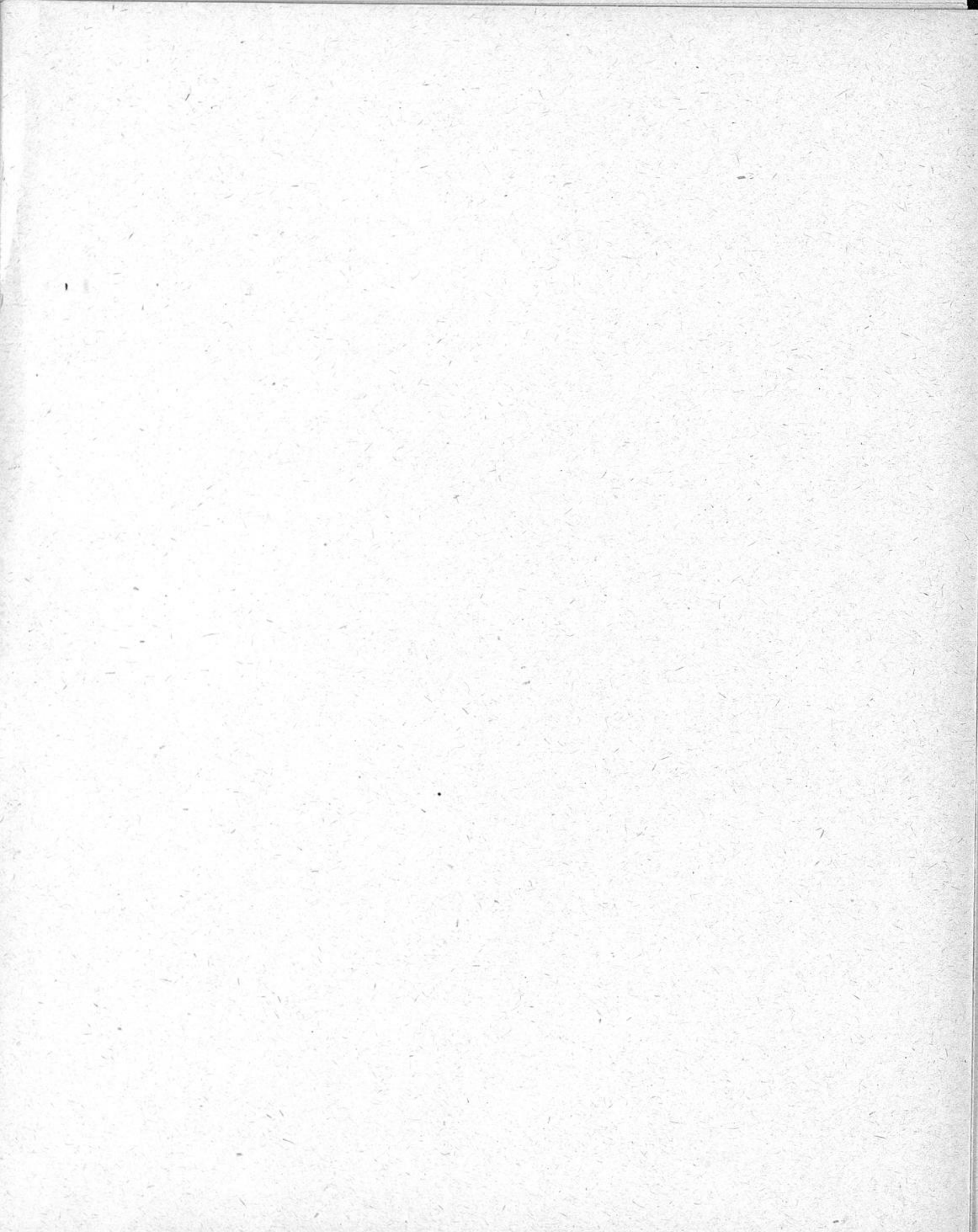

ROMANZE

Clarinete en Si b

ALFRED GRÜNFELD

Andante con moto

Htb.

p

f *dim.* *p*

accel.

espress.

f

dim. *ritard.* *a tempo* Htb. *p*

f *dim.*

accel.

f

ritard. *a tempo* *ven obl.* *sfz ff*

p espress.

Copyright 1912 by Ed. Bote & G. Bock, Berlin.
Propriété des Publications Francis-Day, (S. A.)
30, rue de l'Echiquier, Paris, (X^e) pour la France et ses Colonies,
Hollande, Belgique, Luxembourg, Suisse, Monaco, Italie, Espagne et Portugal.
Pour tous autres pays propriété des éditeurs Ed. Bote & G. Bock, Berlin.

Tous droits d'exécution publique, d'adaptation,
d'arrangements de reproduction réservés.

Clarinete en Si b

Allegro agitato ed appassionato

rall. *p* *pp* *Bssn* *p* *sfz* *leggiere* *p espress.*

sfz

sfz

sfz

sfz *decresc.*

ritard. *a tempo* *leggiere* *p espressivo*

sfz

sfz

ritard. **Adagio** *p*

rall. **Tempo I^o (Andante con moto)** *Htb.* *p* *f* *dim.* *p*

Clarinete en Si b

accel.

appass.

f dim.

ritard. a tempo *p* espress.

cresc. *f*

poco a poco accel.

ritard. a tempo *p* espress.

rall. *p* *pp*

1

ROMANZE

Hautbois

ALFRED GRÜNFELD

Andante con moto

p dolce

p

accel.

cresc.

mf

dim.

ritard.

a tempo

p

f

p

accel.

cresc.

f

ff

ritard.

a tempo

1

p

p

rall.

pp

Copyright 1912 by Ed. Bote & G. Bock, Berlin.
Propriété des Publications Francis-Day, (S. A.)
30, rue de l'Échiquier, Paris, (X^e) pour la France et ses Colonies,
Hollande, Belgique, Luxembourg, Suisse, Monaco, Italie, Espagne et Portugal.
Pour tous autres pays propriété des éditeurs Ed. Bote & G. Bock, Berlin.

Tous droits d'exécution publique, d'adaptation,
d'arrangements, de reproduction réservés.

Hautbois

Allegro agitato ed appassionato

ROMANZE

Hautbois

ALFRED GRÜNFELD

Andante con moto

p dolce

p

accel.

cresc.

mf

dim.

ritard.

a tempo

p

f

accel.

cresc.

f

ff

ritard.

a tempo

1

p

rall.

pp

Copyright 1912 by Ed. Bote & G. Bock, Berlin.
Propriété des Publications Francis-Day, (S. A.)
30, rue de l'Échiquier, Paris, (X^e) pour la France et ses Colonies,
Hollande, Belgique, Luxembourg, Suisse, Monaco, Italie, Espagne et Portugal.
Pour tous autres pays propriété des éditeurs Ed. Bote & G. Bock, Berlin.

Tous droits d'exécution publique, d'adaptation,
d'arrangements, de reproduction réservés.

Hautbois

Allegro agitato ed appassionato

ROMANZE

Flûte

ALFRED GRÜNFELD

Andante con moto

2 1^o V^{on}

f dolce espress. *p* accel.

5 3 1 2 1^o V^{on}

mf ritard. a tempo

f dolce espress. *p* accel. 1

f

ff ritard. a tempo 1 1^o H^b *p*

Allegro agitato ed appassionato

rall *pp* 2 *p* leggiero espress. *sfz*

sfz

sfz

sfz

decresc. ritard.

Copyright 1912 by Ed. Bote & G. Bock, Berlin.
Propriété des Publications Francis-Day, (S. A.)
30, rue de l'Échiquier, Paris, (X^e) pour la France et ses Colonies,
Hollande, Belgique, Luxembourg, Suisse, Monaco, Italie, Espagne et Portugal.
Pour tous autres pays propriété des éditeurs Ed. Bote & G. Bock, Berlin.

I. F. D. 1093

Tous droits d'exécution publique, d'adaptation,
d'arrangements, de reproduction réservés

*a temp
leggiere*

Flûte

p espress. *sfz* *ritard.*

Adagio

Tempo I^o
(Andante con moto)

p *p leggiere* *ritard.* *8* *3* *f* *dolce espress.* *p*

accel. *5* *3* *mf*

ritard. *1^o Von* *a tempo* *p* *cresc.* *f* *appass.*

poco a poco accel.
2^o Fl.

2^o Fl.

2^o Fl.

8

8

a tempo

1^o Htb.

rall. *pp* *molto dolce*

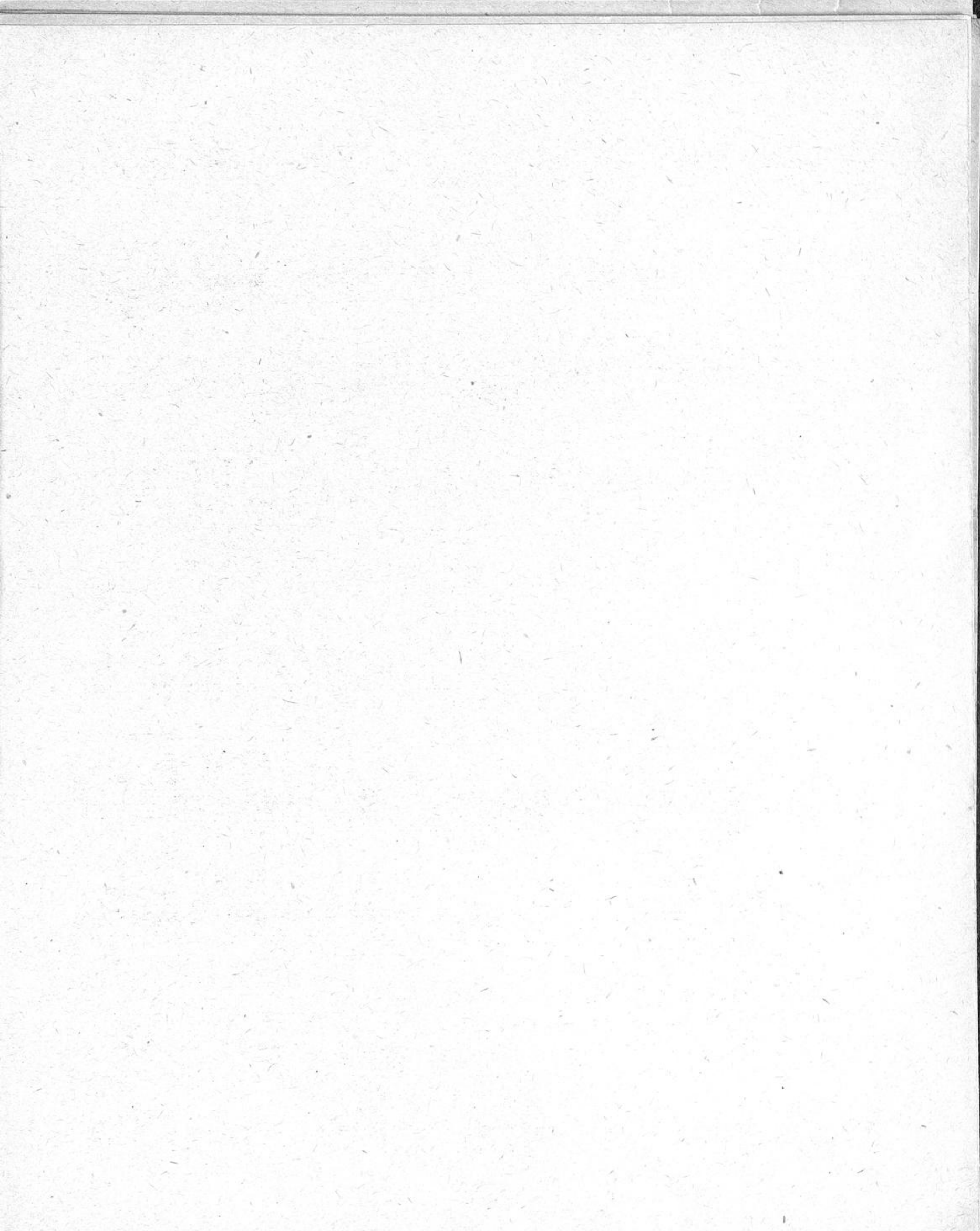

ROMANZE

Flûte

ALFRED GRÜNFELD

Andante con moto

2 1^o V^{on}

f dolce espress. *p* accel.

5 3 1 2 1^o V^{on}

mf

f dolce espress. *p* accel.

1

f

ritard. a tempo

1 1^o H^{tb}

ff *p* a tempo

Allegro agitato ed appassionato

rall

2

pp *p* leggiero espress. *sfz*

sfz

sfz

ritard.

decresc.

Copyright 1912 by Ed. Bote & G. Bock, Berlin.
Propriété des Publications Francis-Day, (S. A.)
30, rue de l'Échiquier, Paris, (X^e) pour la France et ses Colonies,
Hollande, Belgique, Luxembourg, Suisse, Monaco, Italie, Espagne et Portugal.
Pour tous autres pays propriété des éditeurs Ed. Bote & G. Bock, Berlin.

I. F. D. 1023

Tous droits d'exécution publique, d'adaptation,
d'arrangements, de reproduction réservés

*a temp
leggiere*

Flûte

p espress. *sfz* *ritard.*

Adagio

Tempo I°
(Andante con moto)

p *rall.* *p leggiere* *f* *dolce espress.* *p*

accel. *mf*

ritard. *1.º V.ºn* *a tempo* *p* *cresc.* *f* *appass.*

poco a poco accel. *2.º Fl.*

2.º Fl.

a tempo *1.º Htb.*

rall. *pp* *molto dolce*

ROMANZE

1^{er} Violon

ALFRED GRÜNFELD

Andante con moto

espressivo

p *f*

accel.

passionato

cresc.

f *dim.*

ritard. *a tempo*

p espr.

f *p*

accel.

cresc.

f

ritard. *a tempo*

1^o Cl.

Copyright 1912 by Ed. Bote & G. Bock, Berlin.
 Propriété des Publications Francis-Day, (S. A.)
 30, rue de l'Échiquier, Paris, (X^e) pour la France et ses Colonies,
 Hollande, Belgique, Luxembourg; Suisse, Monaco, Italie, Espagne et Portugal.
 Pour tous autres pays propriété des éditeurs Ed Bote & G. Bock, Berlin.

P. F. D. 1093

Tous droits d'exécution publique, d'adaptation,
 d'arrangements, de reproduction réservés.

1^{er} Violon

V^on SOLO *espr.* *rall.* *p* *pizz.*

All^o agitato ed appassionato V^on obl. *Fl.* *sfz* *arco con sord.* *DIV. a 3* *p*

decreso. *ritard.*

a tempo *espress.* *sfz* *p*

ritard. Adagio *rall.* *p* *pp*

1^{er} Violon

Tempo I^o (Andante con moto)

espressivo

ROMANZE

1^{er} Violon

ALFRED GRÜNFELD

Andante con moto

espressivo

p *f*

accel.

appassionato

cresc.

f *dim.*

ritard. *a tempo*

p espr.

f *p*

accel.

cresc.

f

ritard. *a tempo*

1^o Cl.

Copyright 1912 by Ed. Bote & G. Bock, Berlin.
 Propriété des Publications Francis-Day, (S. A.)
 30, rue de l'Echiquier, Paris, (X^e) pour la France et ses Colonies,
 Hollande, Belgique, Luxembourg, Suisse, Monaco, Italie, Espagne et Portugal.
 Pour tous autres pays propriété des éditeurs Ed. Bote & G. Bock, Berlin.

P. F. D. 1093

Tous droits d'exécution publique, d'adaptation,
 d'arrangements, de reproduction réservés.

1^{er} Violon

V^{on} SOLO *espr.* *rall.* *p* *pizz.*

All^o agitato ed appassionato V^{on} obl. *Fl.* *sfz* *arco con sord.* *DIV. a 3* *p*

decresc. *ritard.*

a tempo *p* *espresso.* *sfz* *p*

ritard. **Adagio** *rall.* *pp* *p*

1^{er} Violon

Tempo I^o (Andante con moto)

espressivo

p *f*

p *accel* *cresc.*

appass. *f*

dim. *ritard.*

a tempo *p* *espress.* *cresc.* *f* *appass.*

poco a poco accel.

ritard. *ff* *a tempo* *1^o Cl.* *pp*

SOLO *espr.* *1^o V^o* *rall.* *pp* *DIV.*

ROMANZE

2^d Violon

ALFRED GRÜNFELD

Andante con moto

p espressivo *accel.* *f*

p *appass.* *f*

dim. *ritard.* *a tempo* *p espr.* *accel.*

cresc. *ff* *ritard.* *a tempo* *Htb.*

p *rall.* *pizz.*

Allegro agitato ed appassionato

arco *sf* *p*

decresc.

Copyright 1912 by Ed. Bote & G. Bock, Berlin.
Propriété des Publications Francis-Day, (S. A.)
30, rue de l'Echiquier, Paris, (X^e) pour la France et ses Colonies,
Hollande, Belgique, Luxembourg, Suisse, Monaco, Italie, Espagne et Portugal.
Pour tous autres pays propriété des éditeurs Ed. Bote & G. Bock, Berlin.

R.F.D. 1093

Tous droits d'exécution publique, d'adaptation,
d'arrangements, de reproduction réservés.

2^d Violon

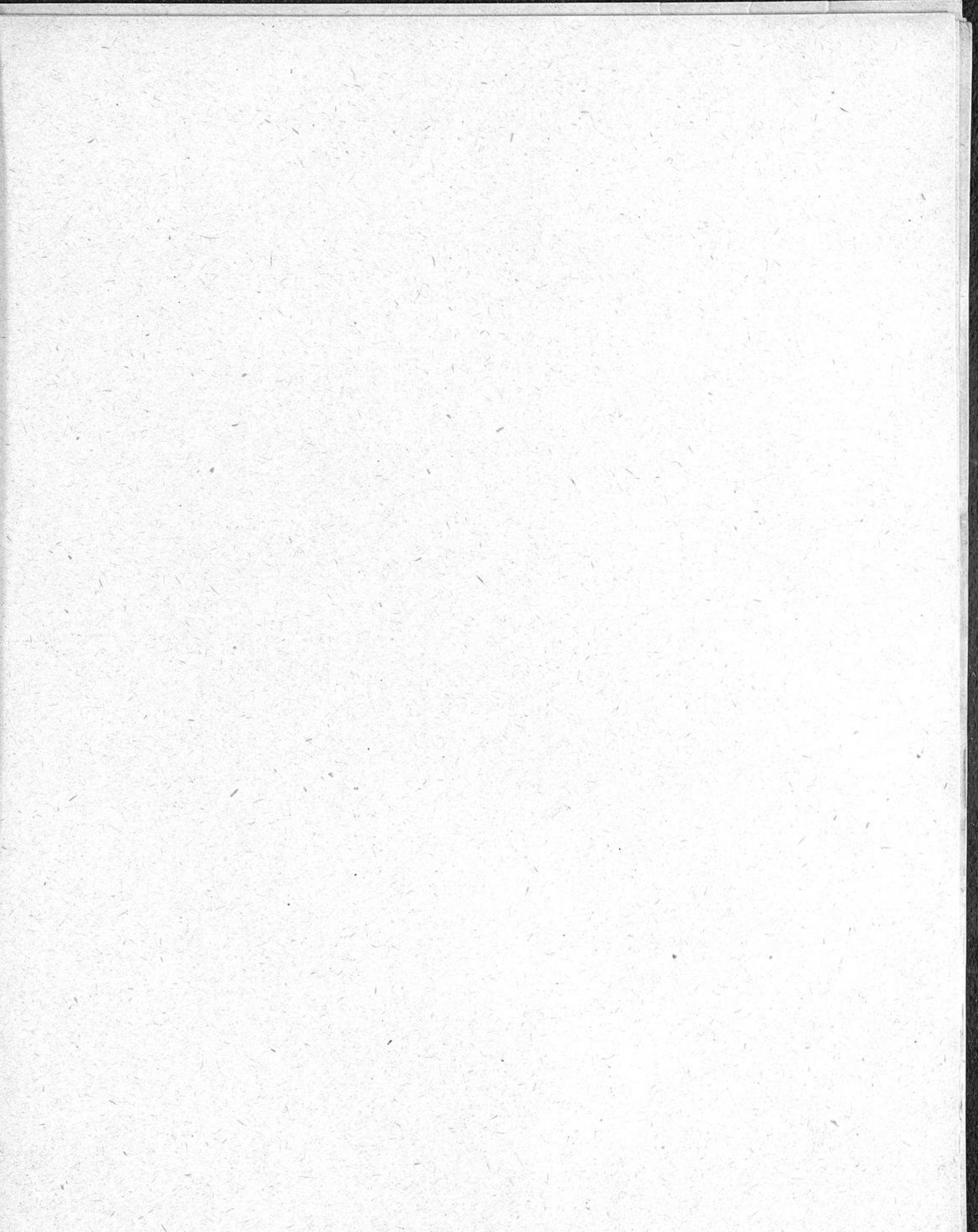

ROMANZE

Violoncelle

ALFRED GRÜNFELD

Andante con moto

p espr *accel.* *cresc.* *f* *p*

dim. *ritard.* *a tempo* *p espr.* *accel.*

cresc. *f* *ritard.* *sfz*

2^o Cl *a tempo* *arco* *rall.* *pizz*

pizz

Allegro agitato ed appassionato

arco *p* *sfz*

Copyright 1912 by Ed. Bote & G. Bock, Berlin.

P. F. D. 1093

Tous droits d'exécution publique, d'adaptation, d'arrangements, de reproduction réservés.

Propriété des Publications Francis-Day, (S. A.)
30, rue de l'Echiquier, Paris, (X^e) pour la France et ses Colonies,
Hollande, Belgique, Luxembourg, Suisse, Monaco, Italie, Espagne et Portugal.
Pour tous autres pays propriété des éditeurs Ed. Bote & G. Bock, Berlin.

Violoncelle

ritard. *a tempo*
decresc.

ritard. **Adagio** *rall.*
p *pp*

Tempo I^o (Andante con moto)

p espr. *f* *p*
accel. *cresc.*

f *espr.*

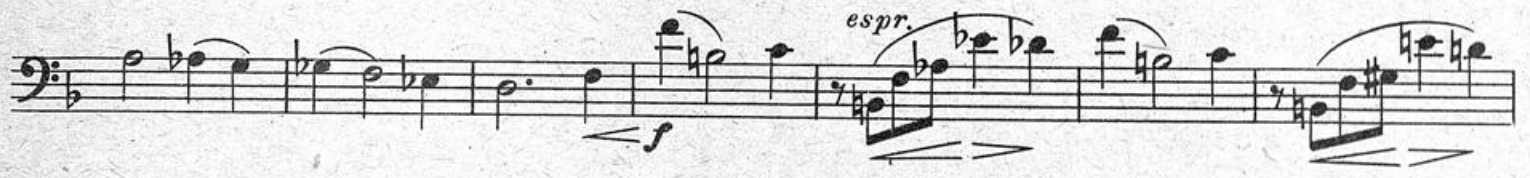

dim. *ritard.* *a tempo* *p espr.*

cresc. *f* *poco a poco accel.*

ritard. *a tempo* *1^o Cor* *pizz.* *arco* *p*

rall. *pizz.* *pp*

ROMANZE

Contrebasse

ALFRED GRÜNFELD

Andante con moto

Allegro agitato ed appassionato

Copyright 1912 by Ed. Bote & G. Bock, Berlin.
Propriété des Publications Francis-Day, (S. A.)
30, rue de l'Echiquier, Paris, (X^e) pour la France et ses Colonies,
Hollande, Belgique, Luxembourg, Suisse, Monaco, Italie, Espagne et Portugal.
Pour tous autres pays propriété des éditeurs Ed. Bote & G. Bock, Berlin.

1: F. D. 1093

Tous droits d'exécution publique, d'adaptation,
d'arrangements, de reproduction réservés.

Contrebasse

Section titled **Tempo I^o (Andante con moto)**. The first staff in bass clef starts with *mf* and a hairpin crescendo. It is marked *pizz.* and *arco*. The notes are G2, A2, B2, C3, D3, E3, F3, G3, A3, B3, C4, D4, E4, F4, G4, A4, B4, C5. The staff concludes with a hairpin decrescendo and dynamic markings of *f*, *mf*, and *p*.

ROMANZE

Batterie & Timbales Do - Fa

ALFRED GRÜNFELD

Andante co moto

Allegro agitato ed appassionato

Copyright 1912 by Ed. Bote & G. Bock, Berlin.
Propriété des Publications Francis-Day, (S. A.)
30, rue de l'Echiquier, Paris, (X^e) pour la France et ses Colonies,
Hollande, Belgique, Luxembourg, Suisse, Monaco, Italie, Espagne et Portugal.
Pour tous autres pays propriété des éditeurs Ed. Bote & G. Bock, Berlin.

Tous droits d'exécution publique, d'adaptation
d'arrangements, de reproduction réservés.

Batterie & Timbales Do-Fa

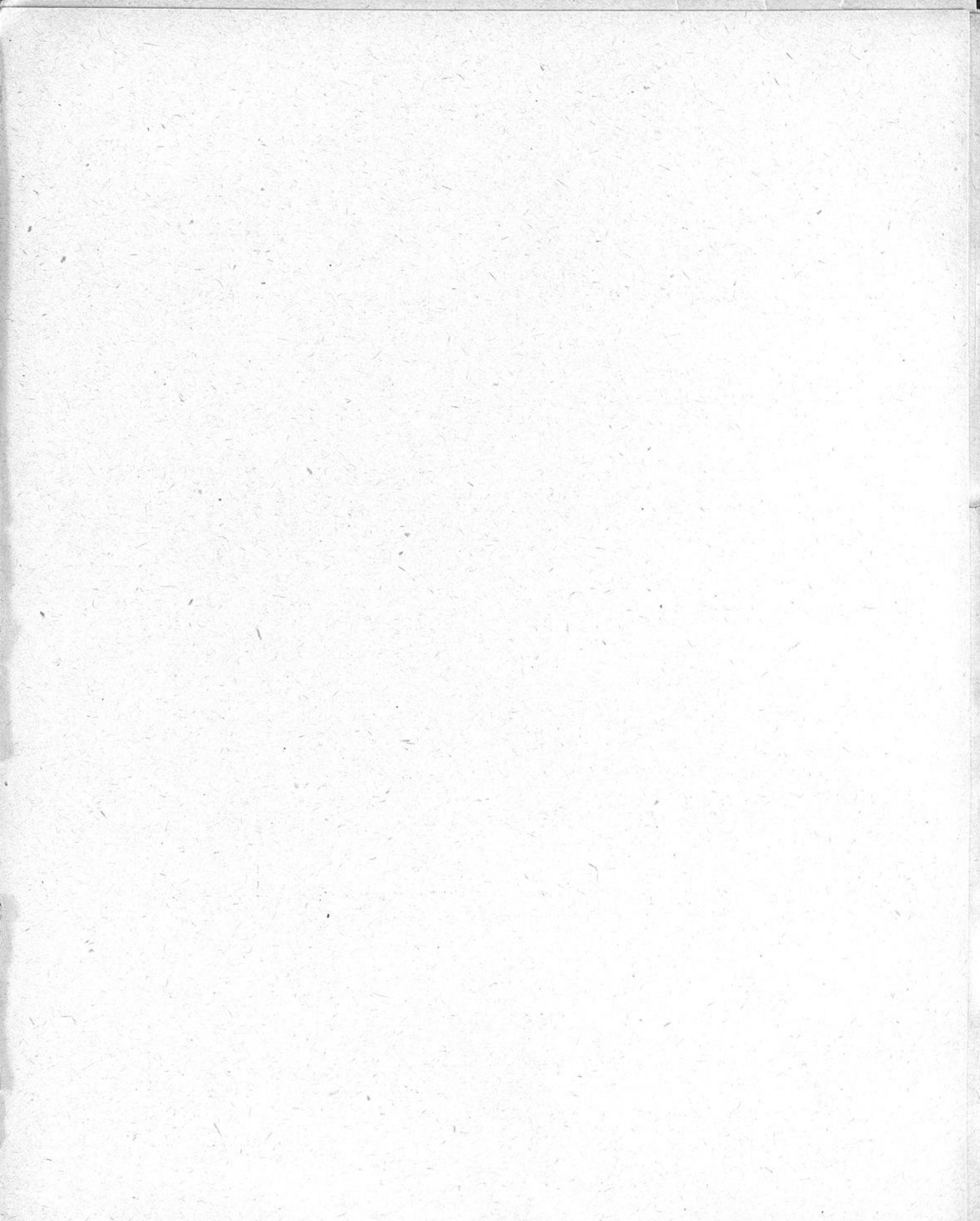

ROMANZE

Batterie & Timbales Do - Fa

ALFRED GRÜNFELD

Andante co moto

Allegro agitato ed appassionato

Copyright 1912 by Ed. Bote & G. Bock, Berlin.
Propriété des Publications Francis-Day, (S. A.)
30, rue de l'Echiquier, Paris, (X^e) pour la France et ses Colonies,
Hollande, Belgique, Luxembourg, Suisse, Monaco, Italie, Espagne et Portugal.
Pour tous autres pays propriété des éditeurs Ed. Bote & G. Bock, Berlin.

Tous droits d'exécution publique, d'adaptation
d'arrangements, de reproduction réservés.

Batterie & Timbales Do-Fa

ROMANZE

Piano Conducteur

ALFRED GRÜNFELD

Andante con moto
V^{on} col cello

p

f *accel.*

appassionato

f

dim.

Copyright 1912 by Ed. Bote & G. Bock, Berlin.

P. F. D. 1093

Propriété des Publications Francis-Day, (S. A.)

30, rue de l'Échiquier, Paris, (X^e) pour la France et ses Colonies,
Hollande, Belgique, Luxembourg, Suisse, Monaco, Italie, Espagne et Portugal.

Pour tous autres pays propriété des éditeurs Ed. Bote & G. Bock, Berlin.

Tous droits d'exécution publique, d'adaptation,
d'arrangements, de reproduction réservés.

Piano Conducteur

ritard. *a tempo*

p

accel.

Von col 8^a

sfz

ritard *a tempo*
Solo

p *pp* *delicato*

Allegro agitato ed appassionato

p *sfz* *sfz*

sempre legato

Piano Conducteur

Adagio

Tempo I.^o (Andante con moto)

V^{on} col Cello

Piano Conducteur

cresc.

poco a poco accel.

ritard.

a tempo
Solo

sfz ff

p

pp

rall.

m.s.

m.s.

ROMANZE

Piano Conducteur

ALFRED GRÜNFELD

Andante con moto
V^on^e col cello

Copyright 1912 by Ed. Bote & G. Bock, Berlin. P. F. D. 1093
 Propriété des Publications Francis-Day, (S. A.)
 30, rue de l'Échiquier, Paris, (X^e) pour la France et ses Colonies,
 Hollande, Belgique, Luxembourg, Suisse, Monaco, Italie, Espagne et Portugal.
 Pour tous autres pays propriété des éditeurs Ed. Bote & G. Bock, Berlin.

Tous droits d'exécution publique, d'adaptation,
 d'arrangements, de reproduction réservés.

Piano Conducteur

ritard. *a tempo*

p

accel.

Von col 8^a

sfz

ritard *a tempo*

Solo

p *pp* *delicato*

Allegro agitato ed appassionato

p *fz* *fz*

sempre legato

Piano Conducteur

Adagio

Tempo I.^o (Andante con moto)

Vonⁿ col Cello

The third system shows the piano part with increasingly complex textures, including many chords and rapid passages. The cello part continues with a consistent accompaniment.

Piano Conducteur

cresc.

poco a poco accel.

ritard.

a tempo Solo

sfz ff p pp

rall.

m.s. m.s.

Demandez nos Catalogues
Spéciaux pour
CINÉMAS et BRASSERIES
ainsi que nos
conditions d'Abonnements

PUBLICATIONS FRANCIS-DAY (S. A.)

30, Rue de l'Echiquier, 30 - PARIS (X^e)