

COLLECTION MUSICALE EN FORMAT NUMÉRIQUE

Giovanni Coperario (ca.1570-1626)

Fantasia

Consort of three viols

Nomenclature :

 *Treble Viol*

 *Tenor Viol*

 *Bass Viol*

Treble Viol

Tenor Viol

Bass Viol

7

15

22

29

37

44

51

58

66

75

84

92

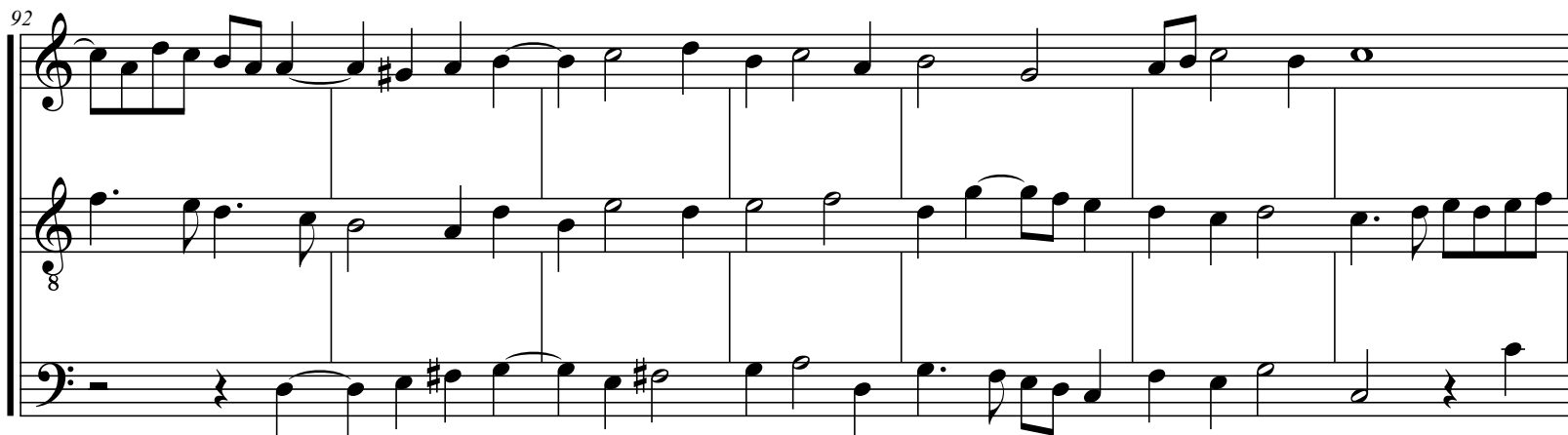

8

99

8

104

110

Giovanni Coperario (ca.1570-1626)

Fantasia

Consort of three viols

Treble Viol

6

14

23

32

41

49

57

5

70

79

87

94

102

109

Giovanni Coperario (ca.1570-1626)

Fantasia

Consort of three viols

Tenor Viol

10

19

28

37

47

56

65

74

85

93

101

108

Giovanni Coperario (ca.1570-1626)

Fantasia

Consort of three viols

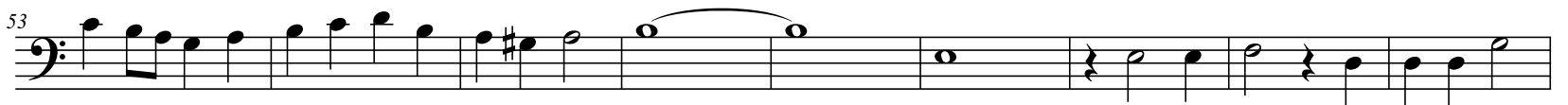
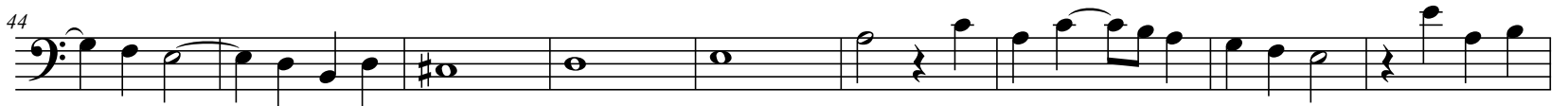
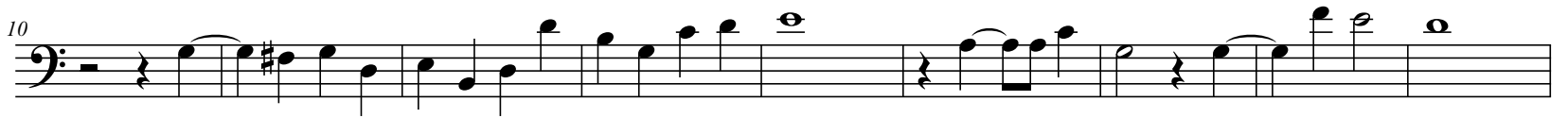

92

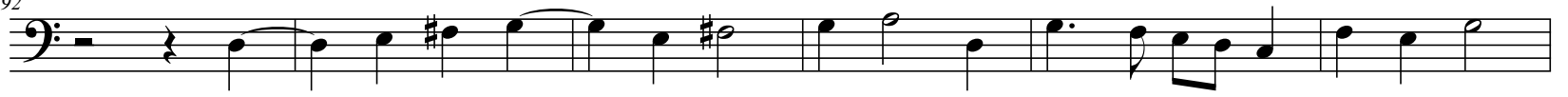

98

104

110

