Full Score

Missa Brevis in G

Dedicated to Lutz Schäfer

"Gloria "

Daniel Léo Simpson
September 15, 2014
San Carlos, California

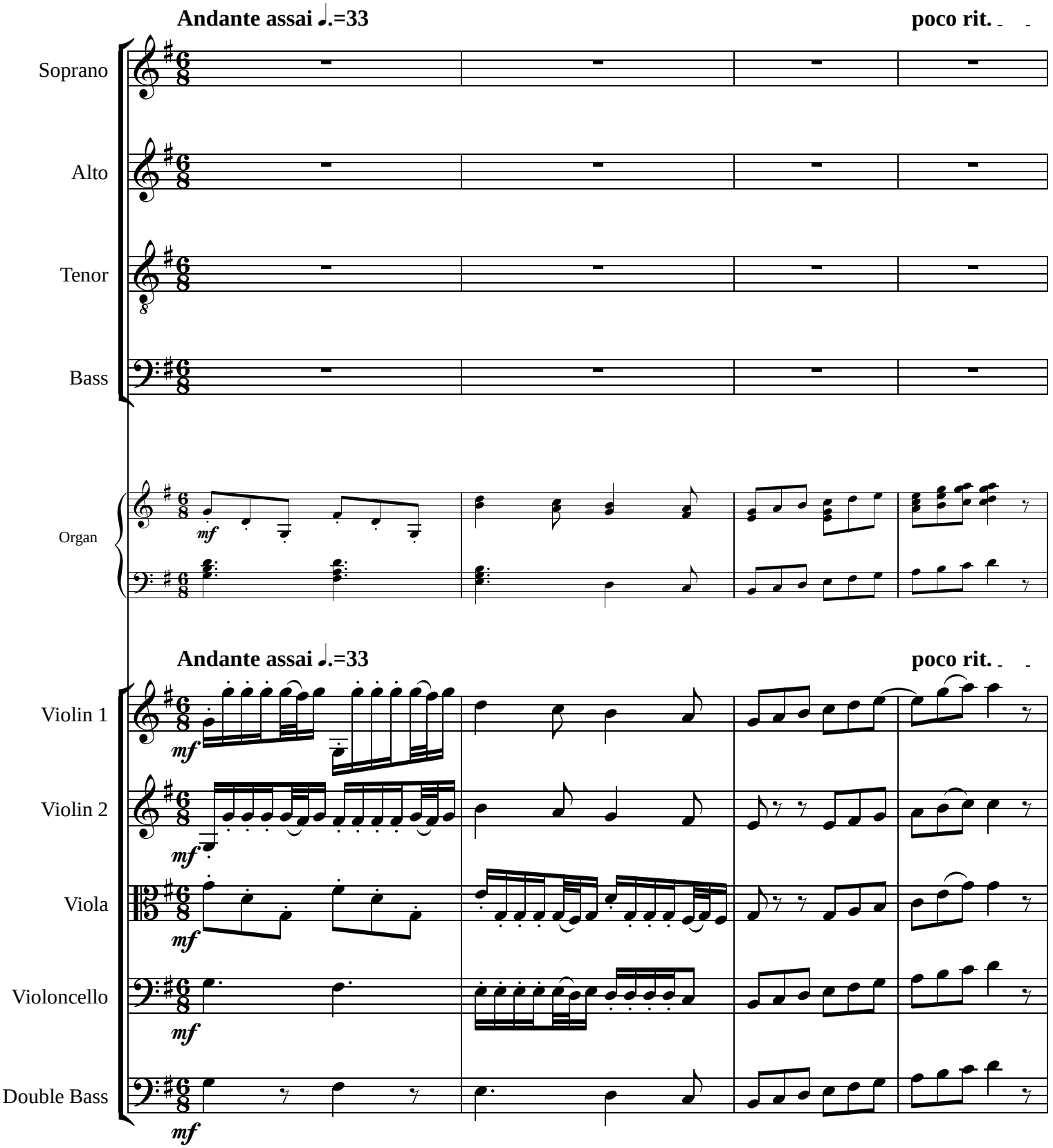

Copyright 2014 by Daniel Léo Simpson
www.danielsimpson.com
cum sancto spiritu

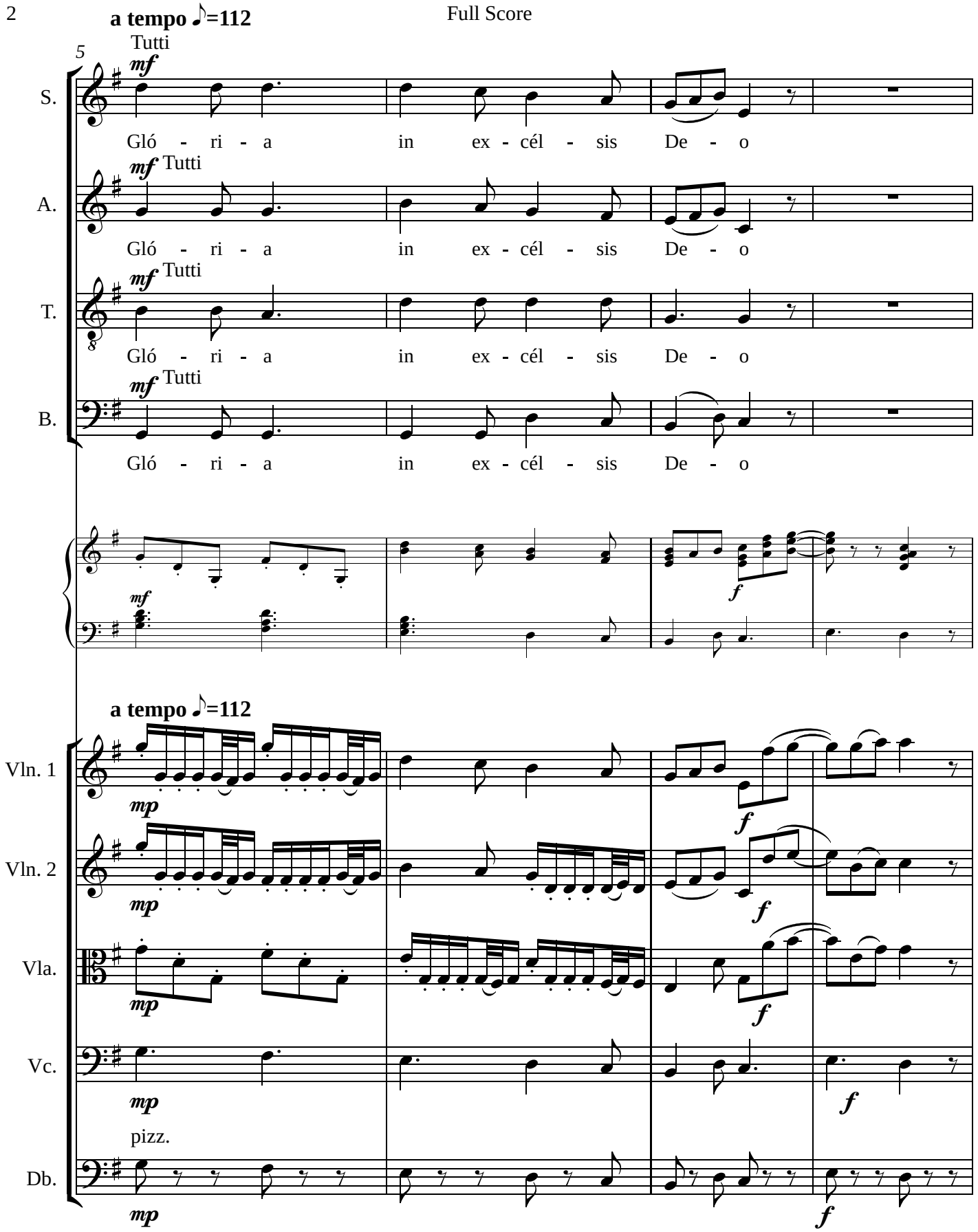
a tempo ♪=112
Tutti
5
S.
A.
T.
B.
mf
Gló - ri - a in ex - cél - sis De - o
f
a tempo ♪=112
Vln. 1
Vln. 2
Vla.
Vc.
Db.
mp
pizz.

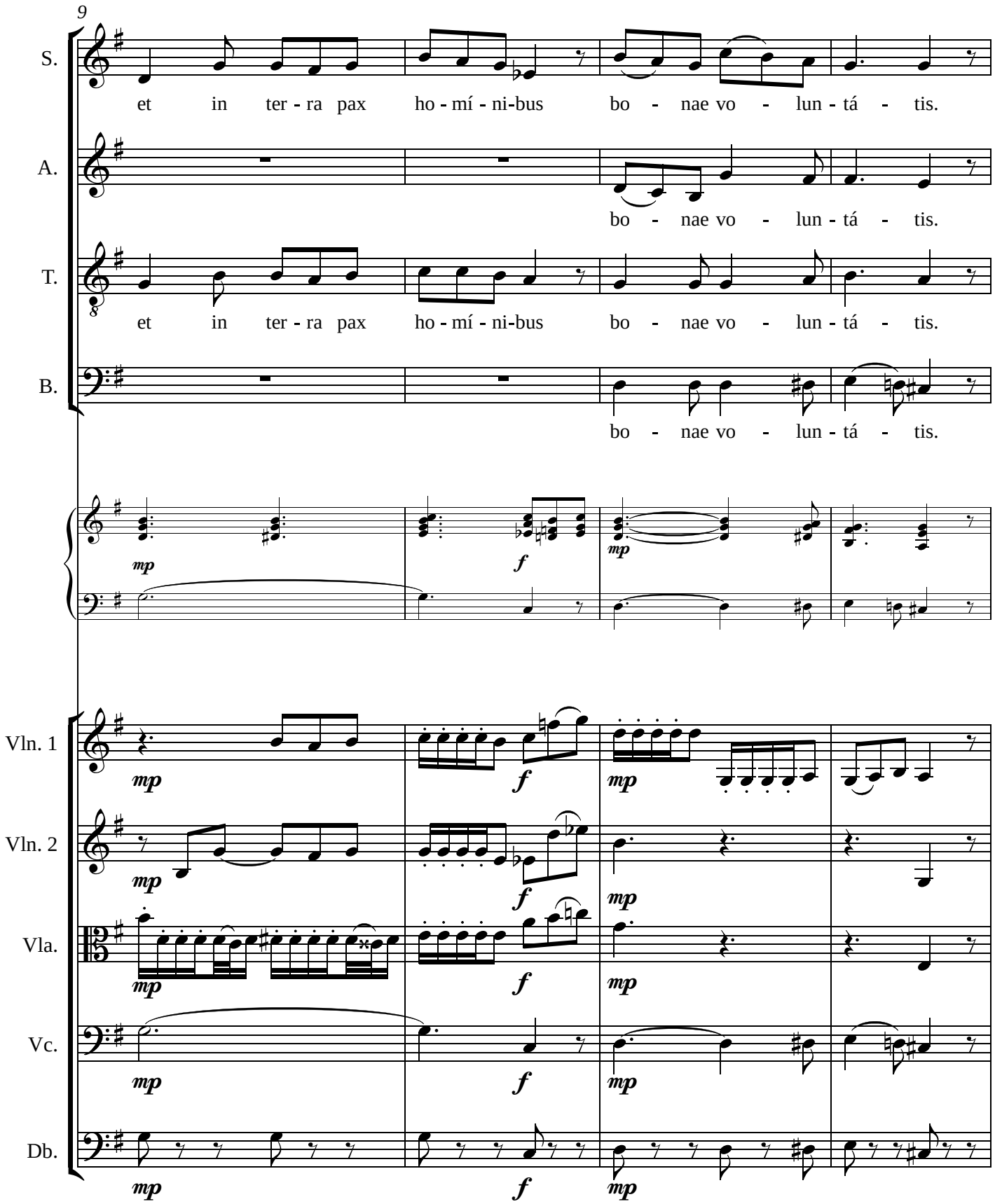
9
S.
et in ter - ra pax ho - mí - ni-bus bo - nae vo - lun - tá - tis.
A.
bo - nae vo - lun - tá - tis.
T.
et in ter - ra pax ho - mí - ni-bus bo - nae vo - lun - tá - tis.
B.
bo - nae vo - lun - tá - tis.
Vln. 1
Vln. 2
Vla.
Vc.
Db.
mp
f

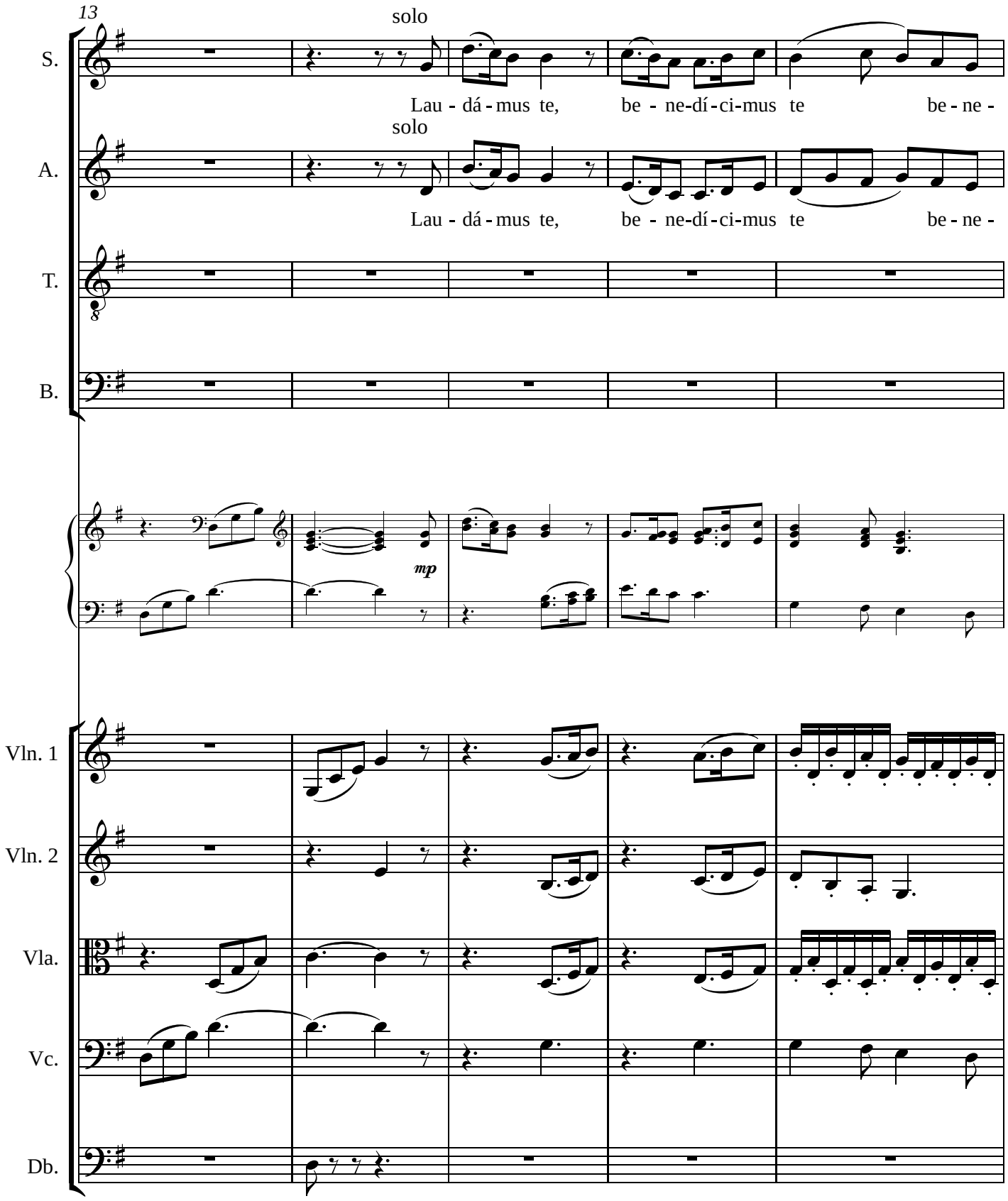
13
solo
S.
Lau - dá - mus te, be - ne-dí - ci-mus te be - ne -
solo
A.
Lau - dá - mus te, be - ne-dí - ci-mus te be - ne -
T.
B.
mp
Vln. 1
Vln. 2
Vla.
Vc.
Db.

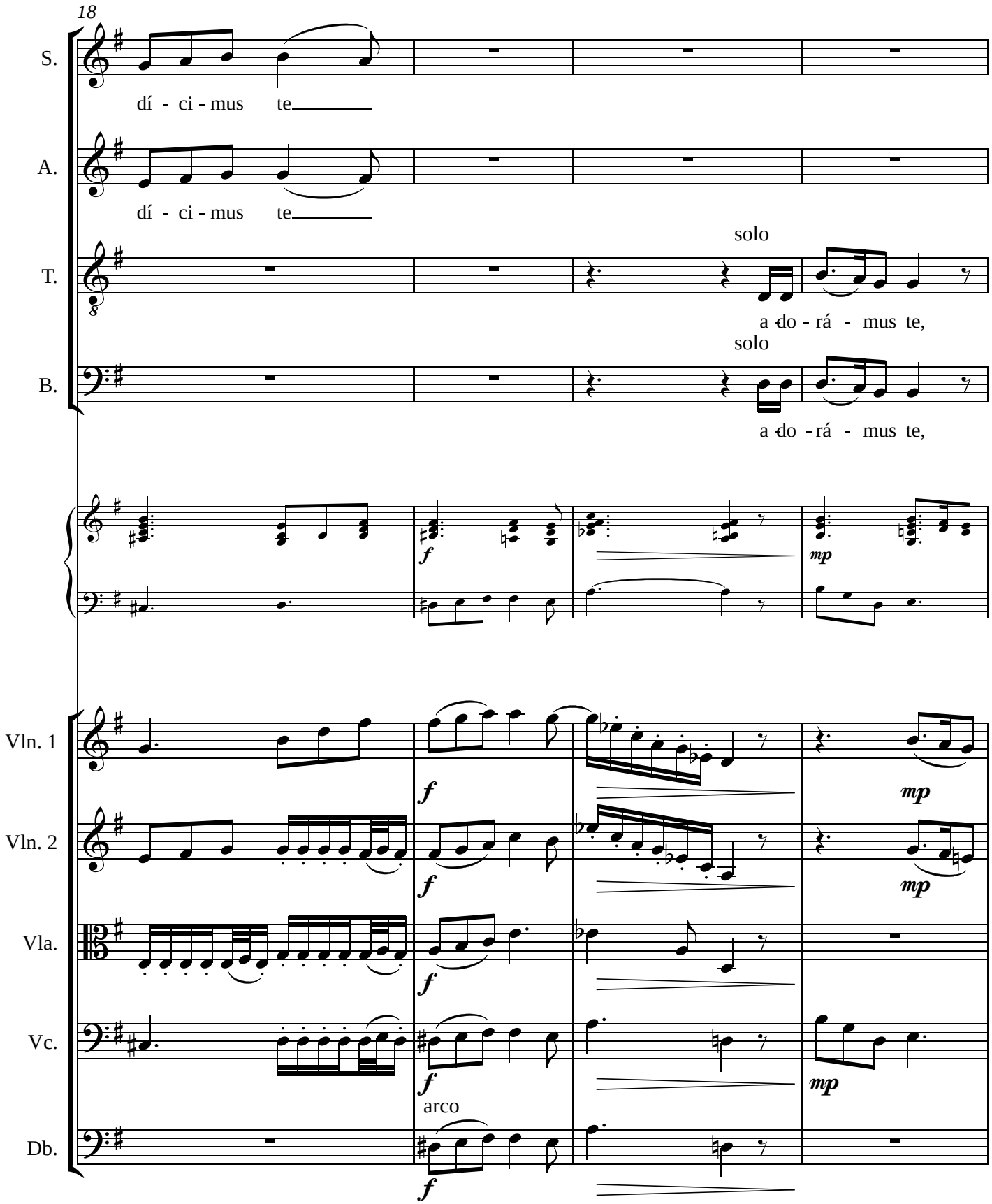
18
S.
dí - ci - mus te
A.
dí - ci - mus te
T.
solo
a - do - rá - mus te,
B.
solo
a - do - rá - mus te,
Vln. 1
Vln. 2
Vla.
Vc.
arco
Db.

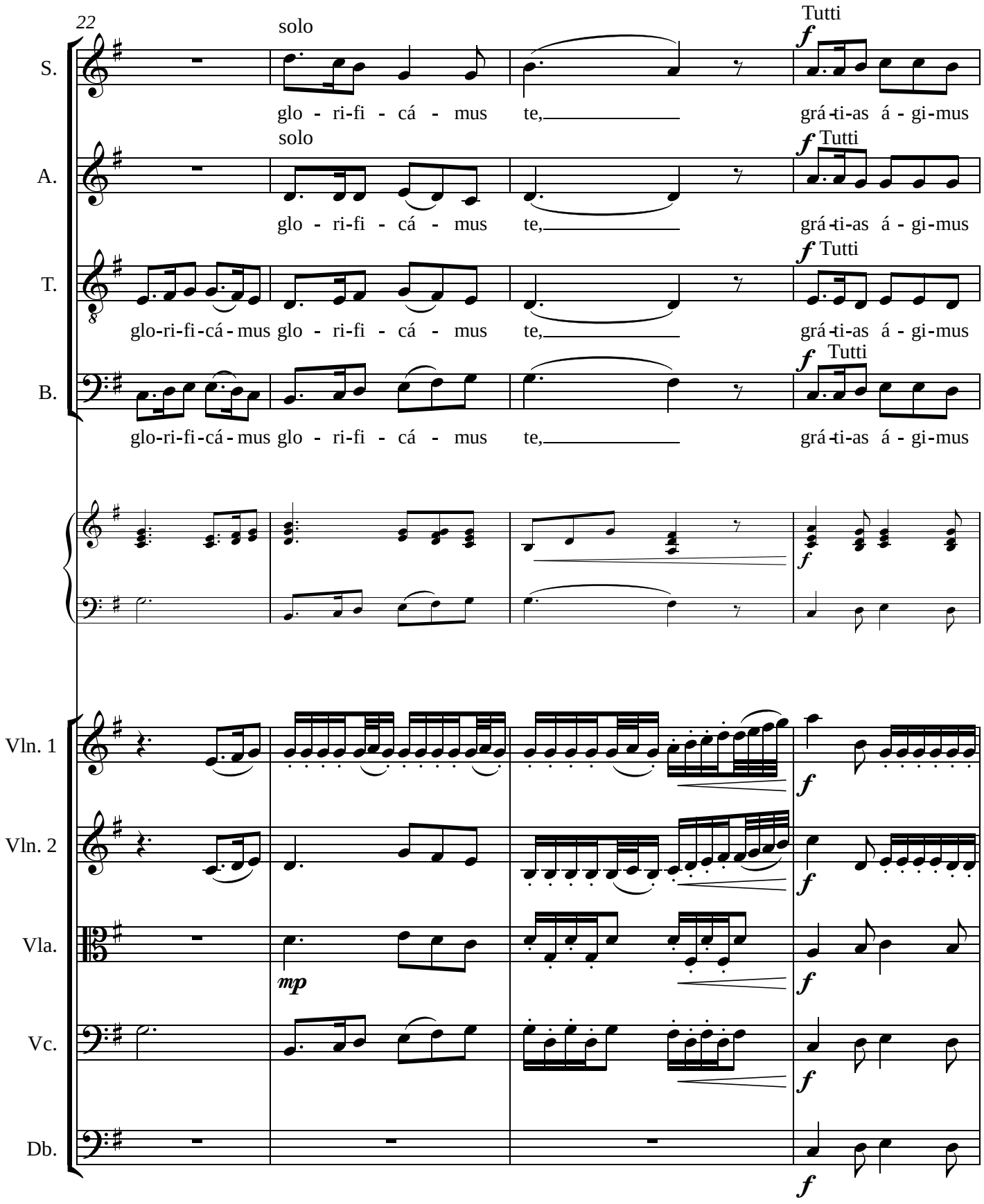
22
solo
Tutti
S.
glo - ri-fi - cá - mus te, grá-ti-as á - gi-mus
solo
Tutti
A.
glo - ri-fi - cá - mus te, grá-ti-as á - gi-mus
Tutti
T.
glo-ri-fi-cá-mus glo - ri-fi - cá - mus te, grá-ti-as á - gi-mus
Tutti
B.
glo-ri-fi-cá-mus glo - ri-fi - cá - mus te, grá-ti-as á - gi-mus
Vln. 1
Vln. 2
Vla.
mp
Vc.
Db.

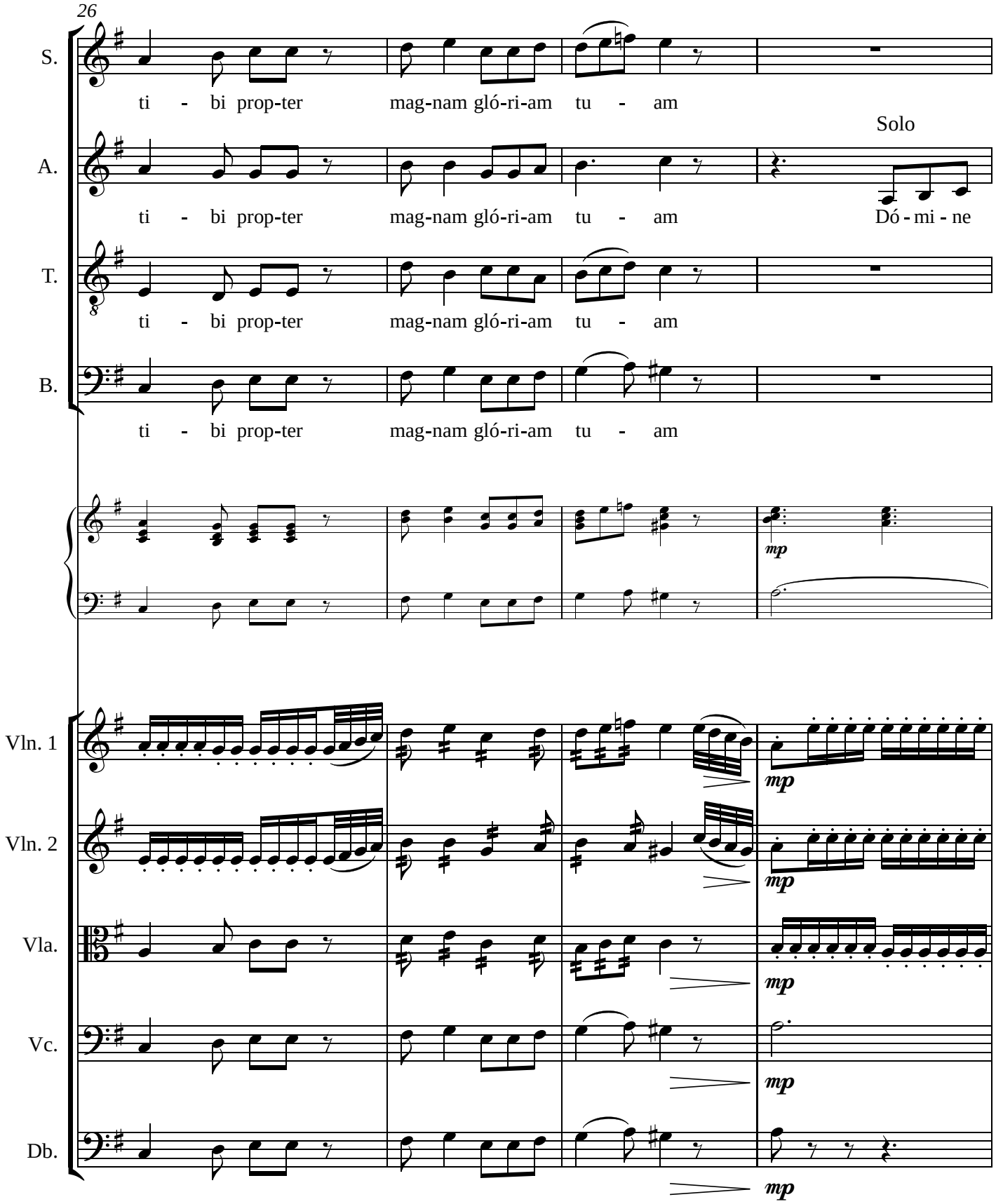
26
S.
ti - bi prop-ter mag-nam gló-ri-am tu - am
Solo
A.
ti - bi prop-ter mag-nam gló-ri-am tu - am Dó - mi - ne
T.
ti - bi prop-ter mag-nam gló-ri-am tu - am
B.
ti - bi prop-ter mag-nam gló-ri-am tu - am
mp
Vln. 1
Vln. 2
Vla.
Vc.
Db.

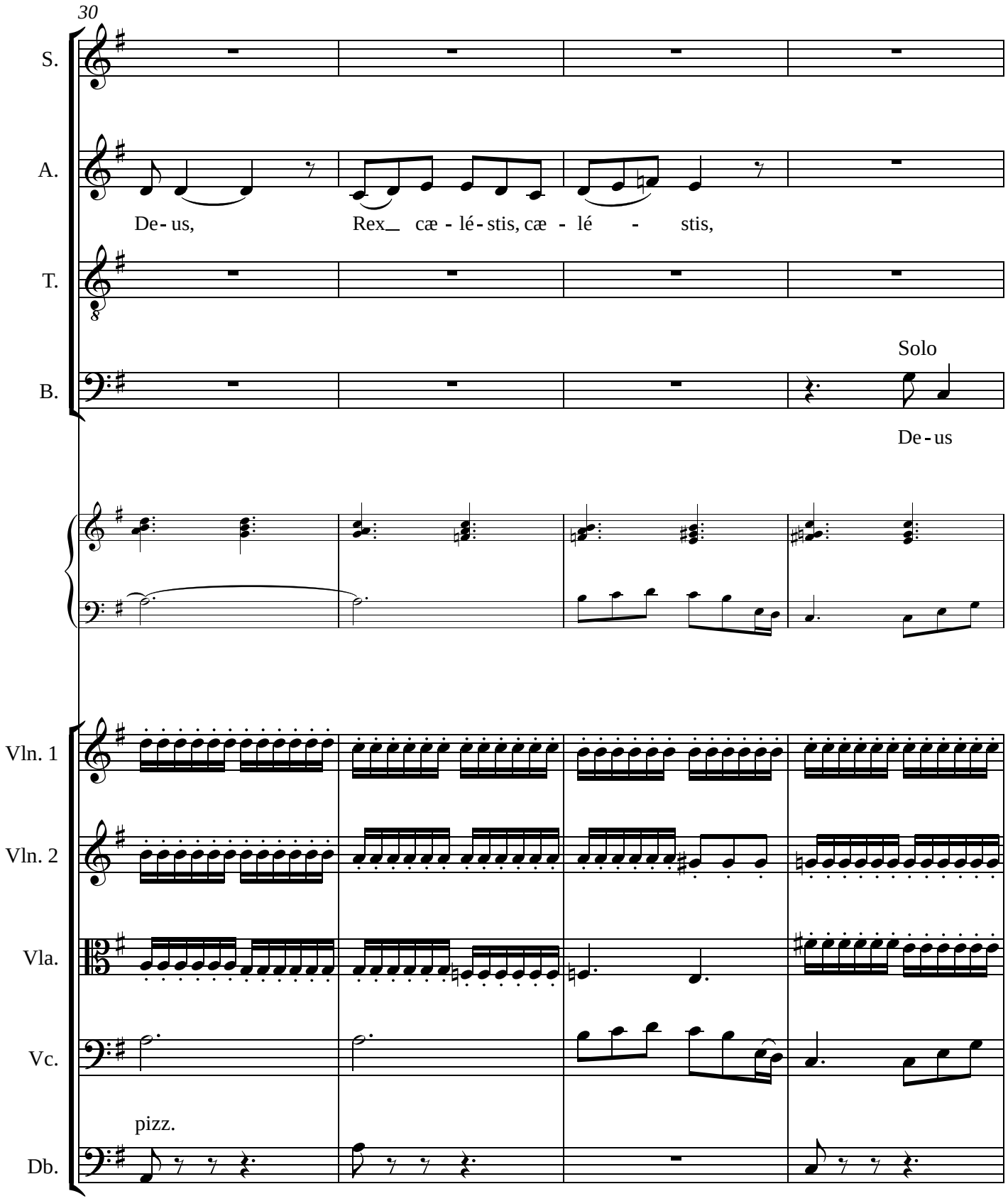
30
S.
A.
De - us,
Rex_ cæ - lé - stis, cæ - lé - stis,
T.
B.
Solo
De - us
Vln. 1
Vln. 2
Vla.
Vc.
pizz.
Db.

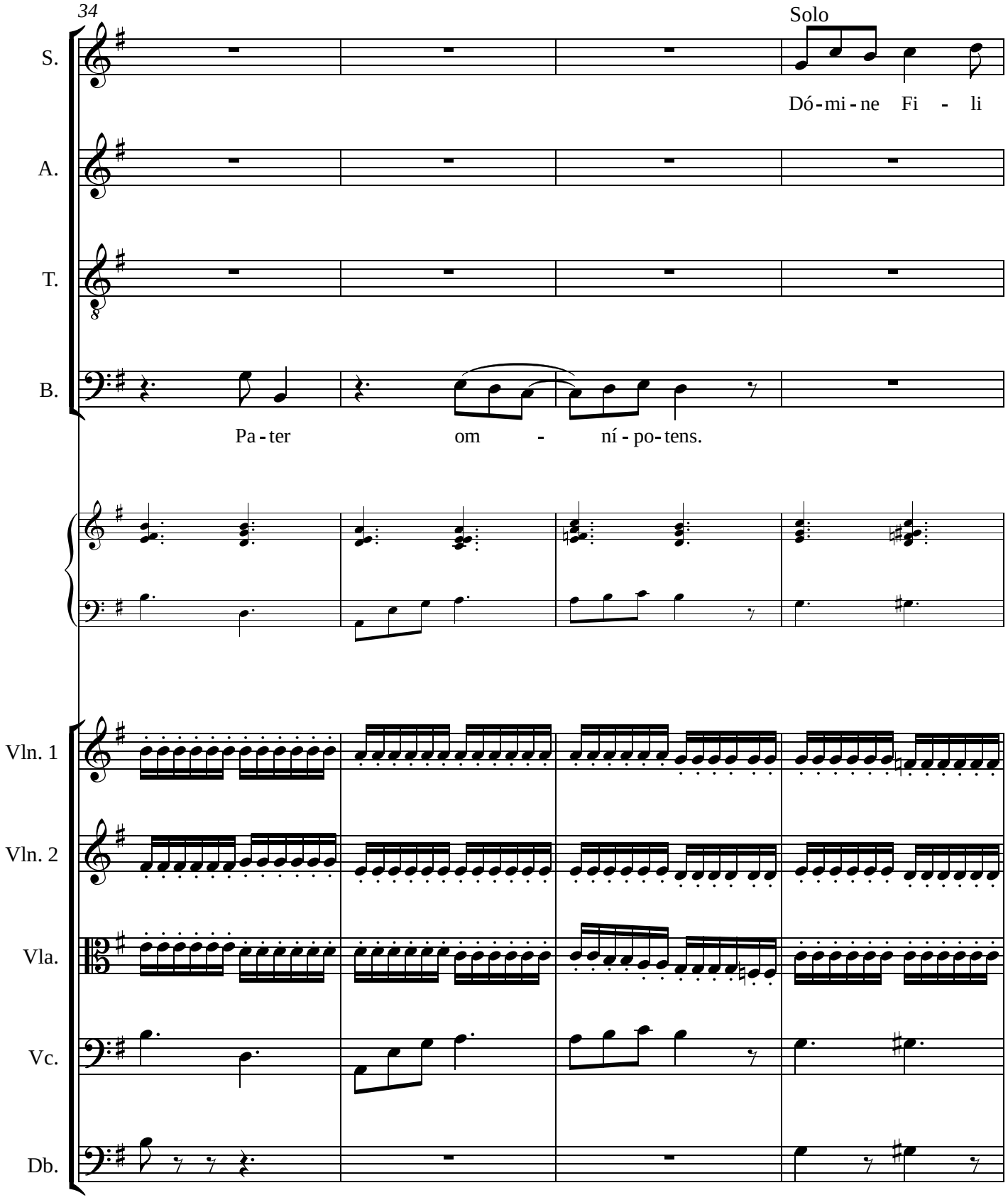
34
Solo
S.
Dó - mi - ne Fi - li
A.
T.
B.
Pa - ter om - ní - po - tens.
Vln. 1
Vln. 2
Vla.
Vc.
Db.

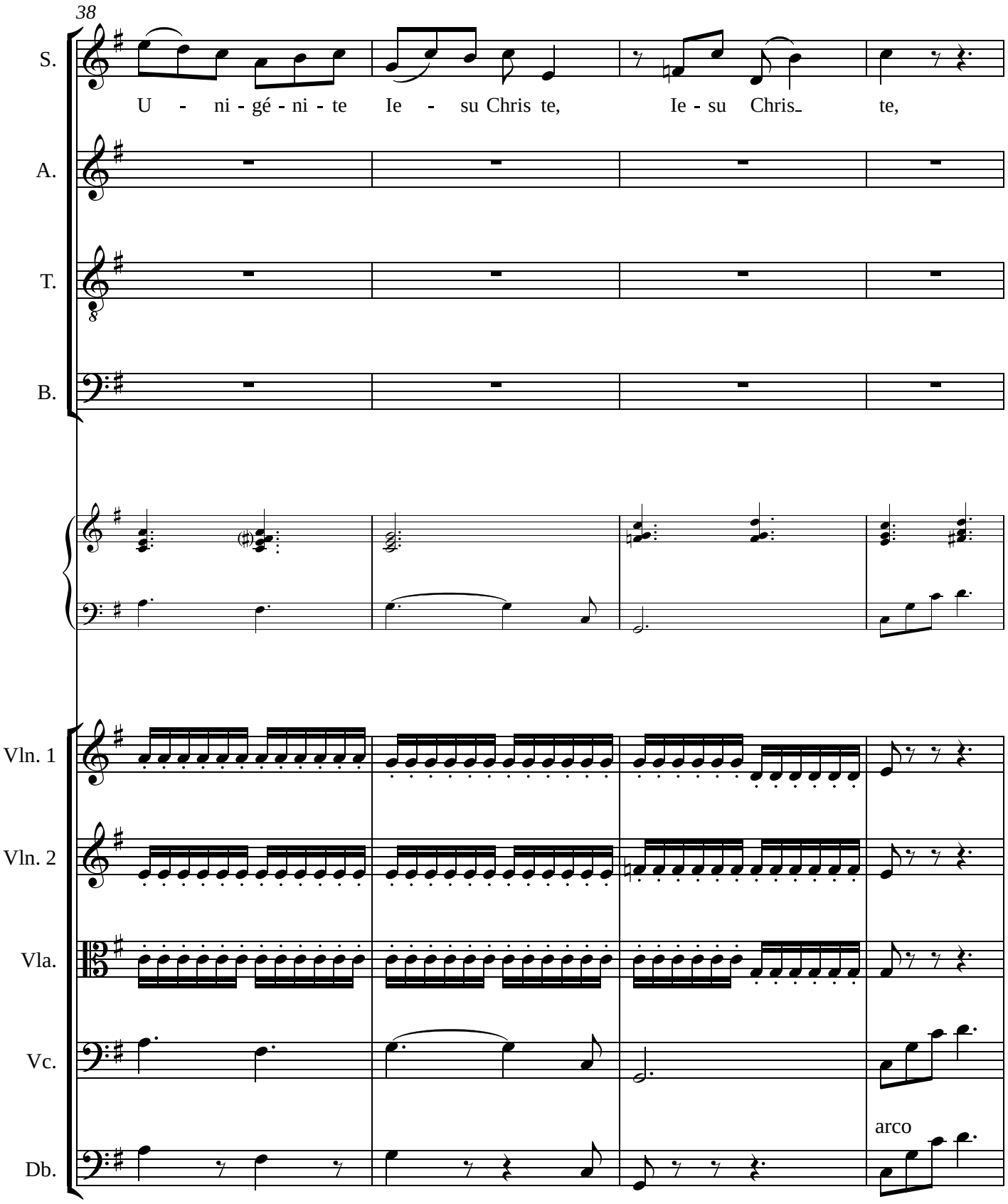
38
S.
U - ni - gé - ni - te Ie - su Chris te, Ie - su Chris_ te,
A.
T.
B.
Vln. 1
Vln. 2
Vla.
Vc.
arco
Db.

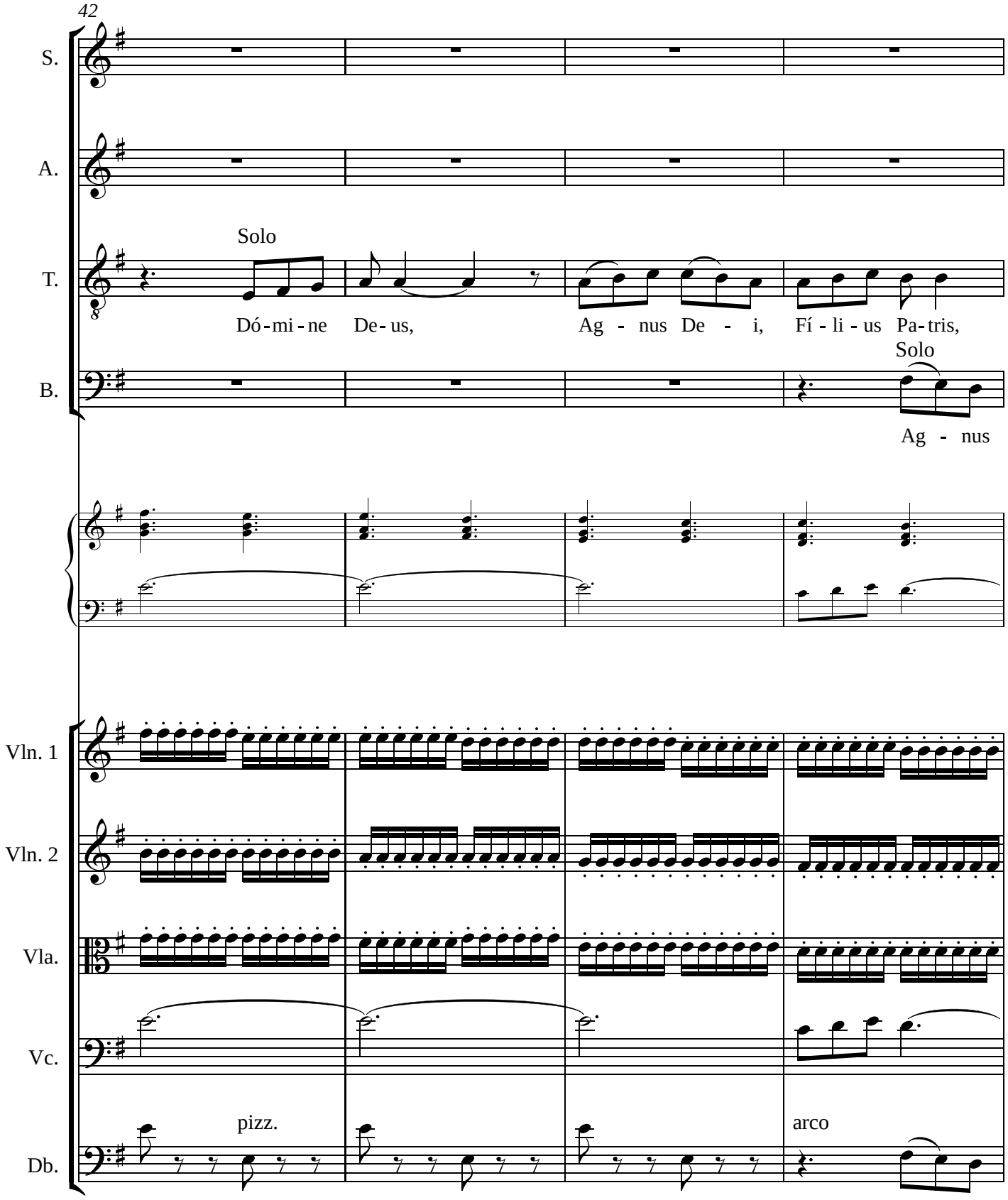
42
S.
A.
T.
B.
Solo
Dó - mi - ne De - us,
Ag - nus De - i,
Fí - li - us Pa - tris,
Solo
Ag - nus
Vln. 1
Vln. 2
Vla.
Vc.
Db.
pizz.
arco

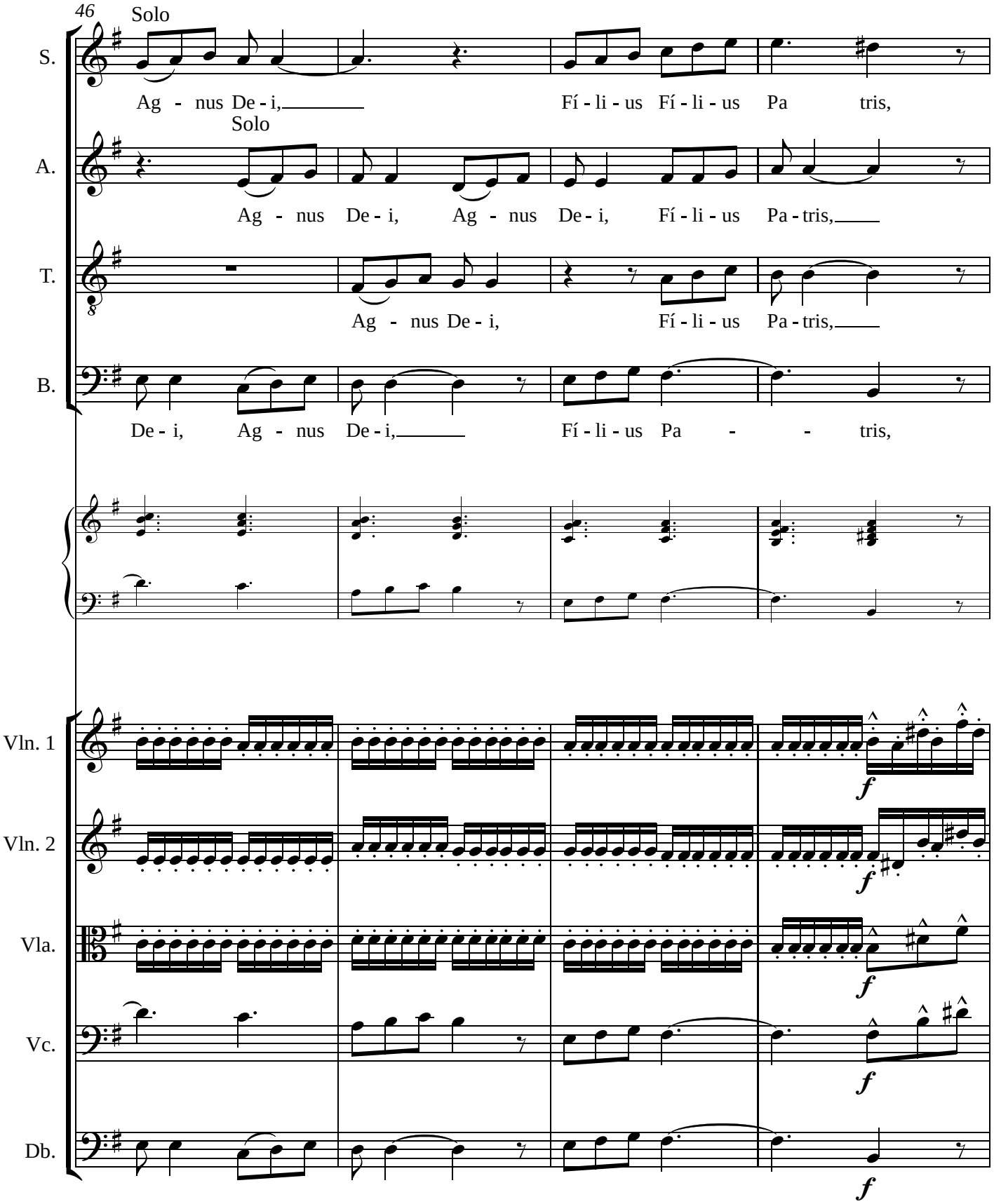
46
Solo
S.
Ag - nus De - i,
Fí - li - us Fí - li - us Pa tris,
Solo
A.
Ag - nus De - i, Ag - nus De - i, Fí - li - us Pa - tris,
T.
Ag - nus De - i, Fí - li - us Pa - tris,
B.
De - i, Ag - nus De - i, Fí - li - us Pa - - tris,
Vln. 1
Vln. 2
Vla.
Vc.
Db.
f

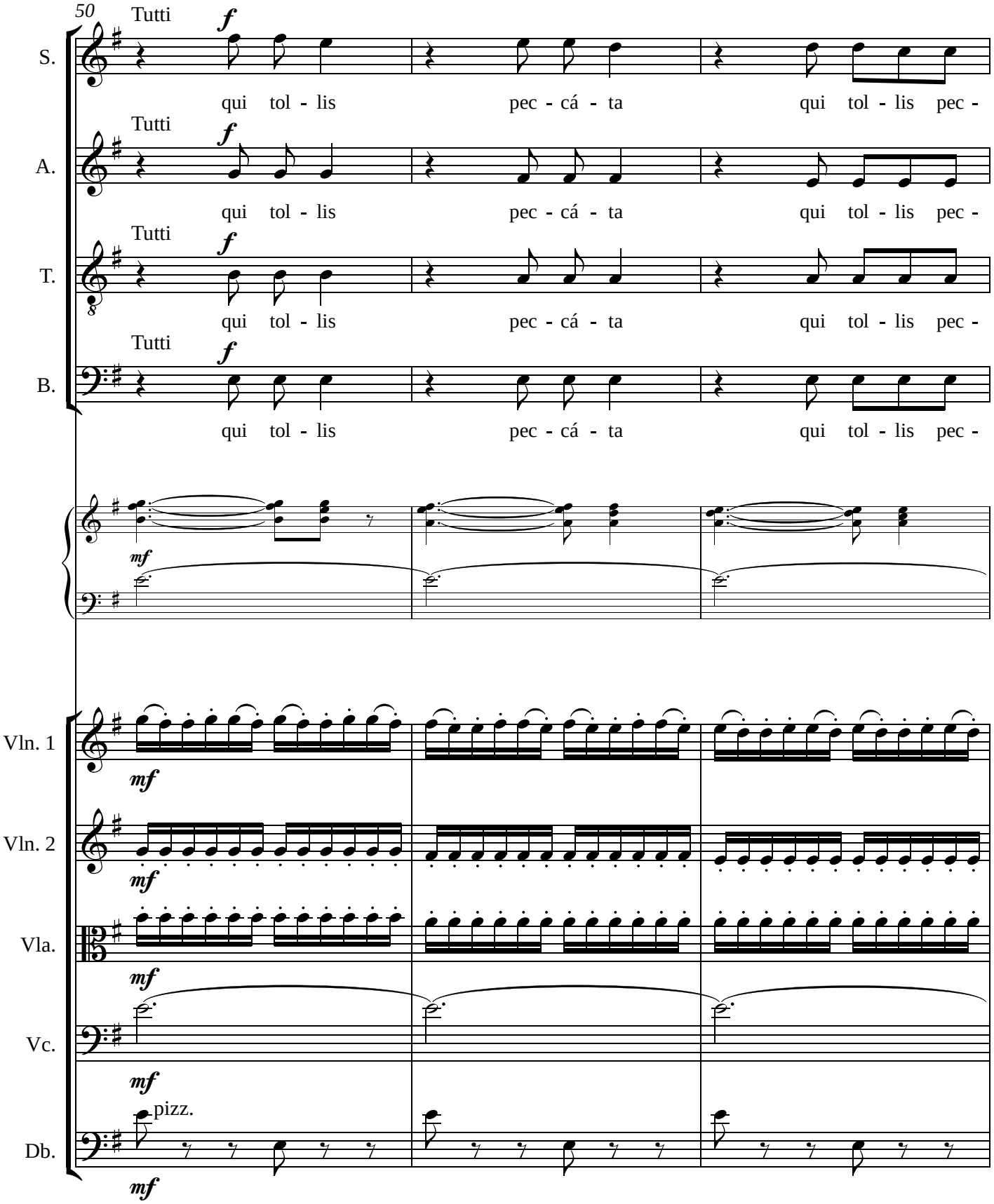
50
Tutti
S.
qui tol - lis pec - cá - ta qui tol - lis pec -
Tutti
A.
qui tol - lis pec - cá - ta qui tol - lis pec -
Tutti
T.
qui tol - lis pec - cá - ta qui tol - lis pec -
Tutti
B.
qui tol - lis pec - cá - ta qui tol - lis pec -
Vln. 1
Vln. 2
Vla.
Vc.
pizz.
Db.

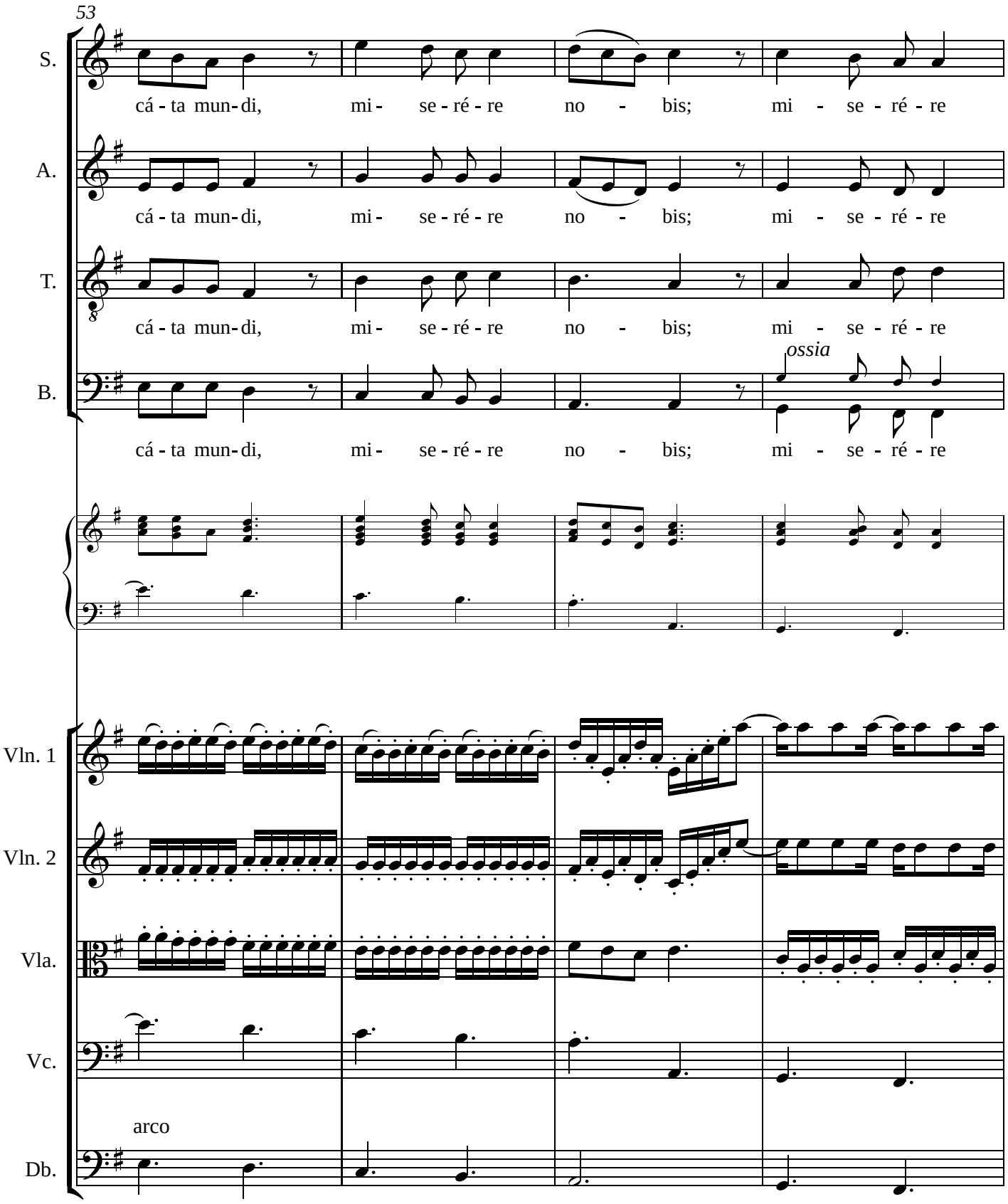
53
S.
cá - ta mun - di, mi - se - ré - re no - bis; mi - se - ré - re
A.
cá - ta mun - di, mi - se - ré - re no - bis; mi - se - ré - re
T.
cá - ta mun - di, mi - se - ré - re no - bis; mi - se - ré - re
B.
ossia
cá - ta mun - di, mi - se - ré - re no - bis; mi - se - ré - re
Vln. 1
Vln. 2
Vla.
Vc.
arco
Db.

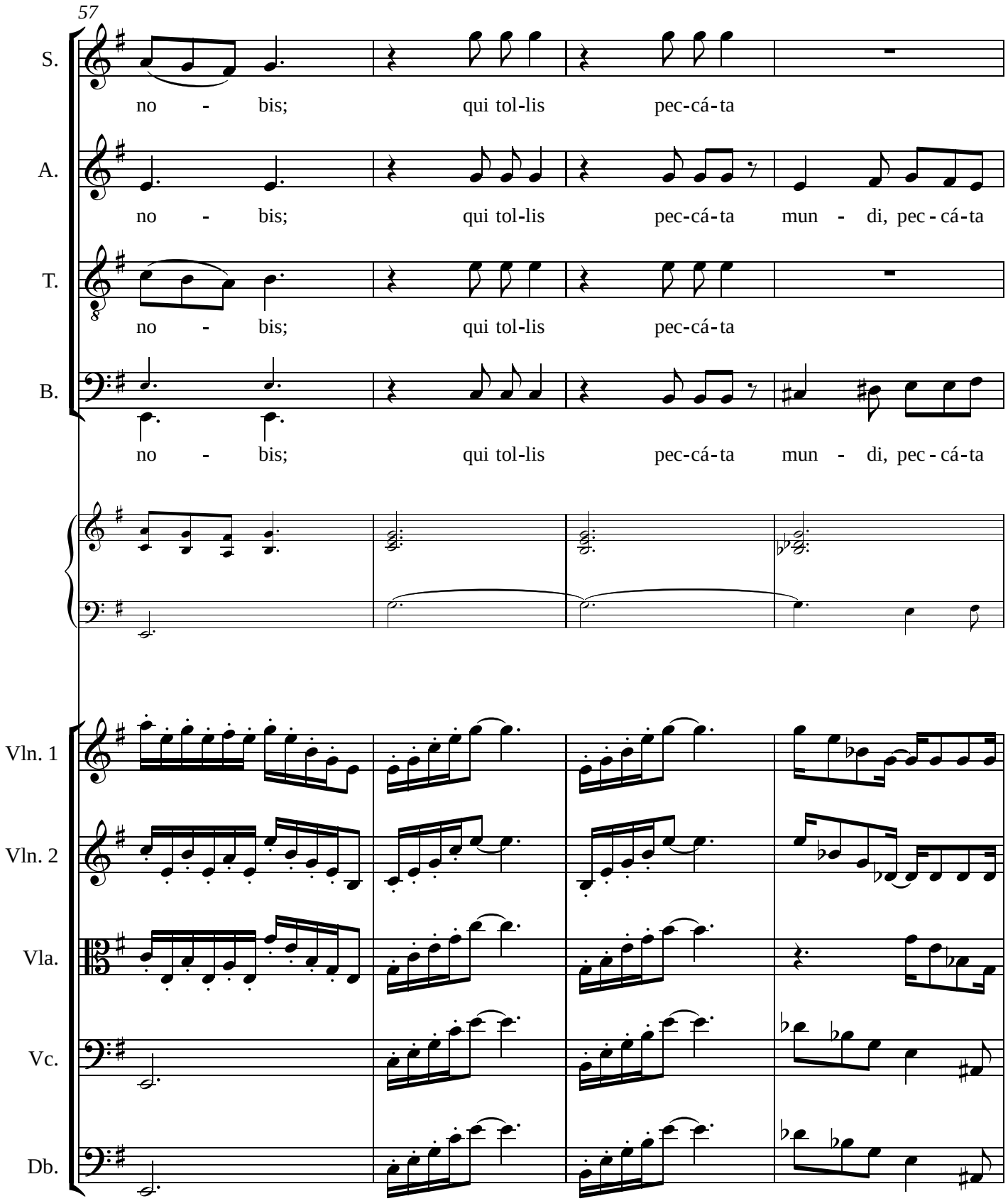
57
S.
no - bis; qui tol-lis pec-cá-ta
A.
no - bis; qui tol-lis pec-cá-ta mun - di, pec - cá-ta
T.
no - bis; qui tol-lis pec-cá-ta
B.
no - bis; qui tol-lis pec-cá-ta mun - di, pec - cá-ta
Vln. 1
Vln. 2
Vla.
Vc.
Db.

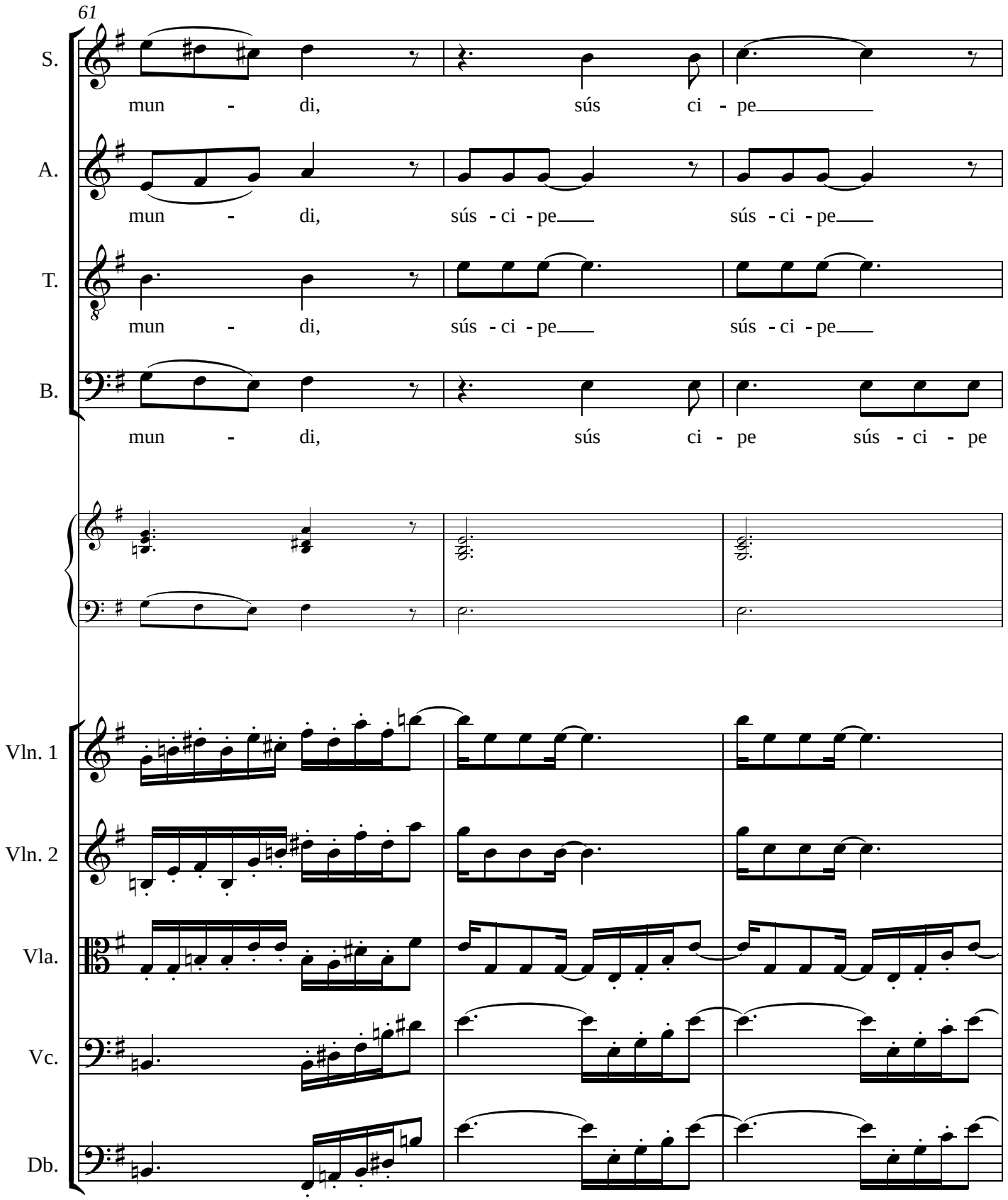
61
S.
mun - di, sús ci - pe
A.
mun - di, sús - ci - pe sús - ci - pe
T.
mun - di, sús - ci - pe sús - ci - pe
B.
mun - di, sús ci - pe sús - ci - pe
Vln. 1
Vln. 2
Vla.
Vc.
Db.

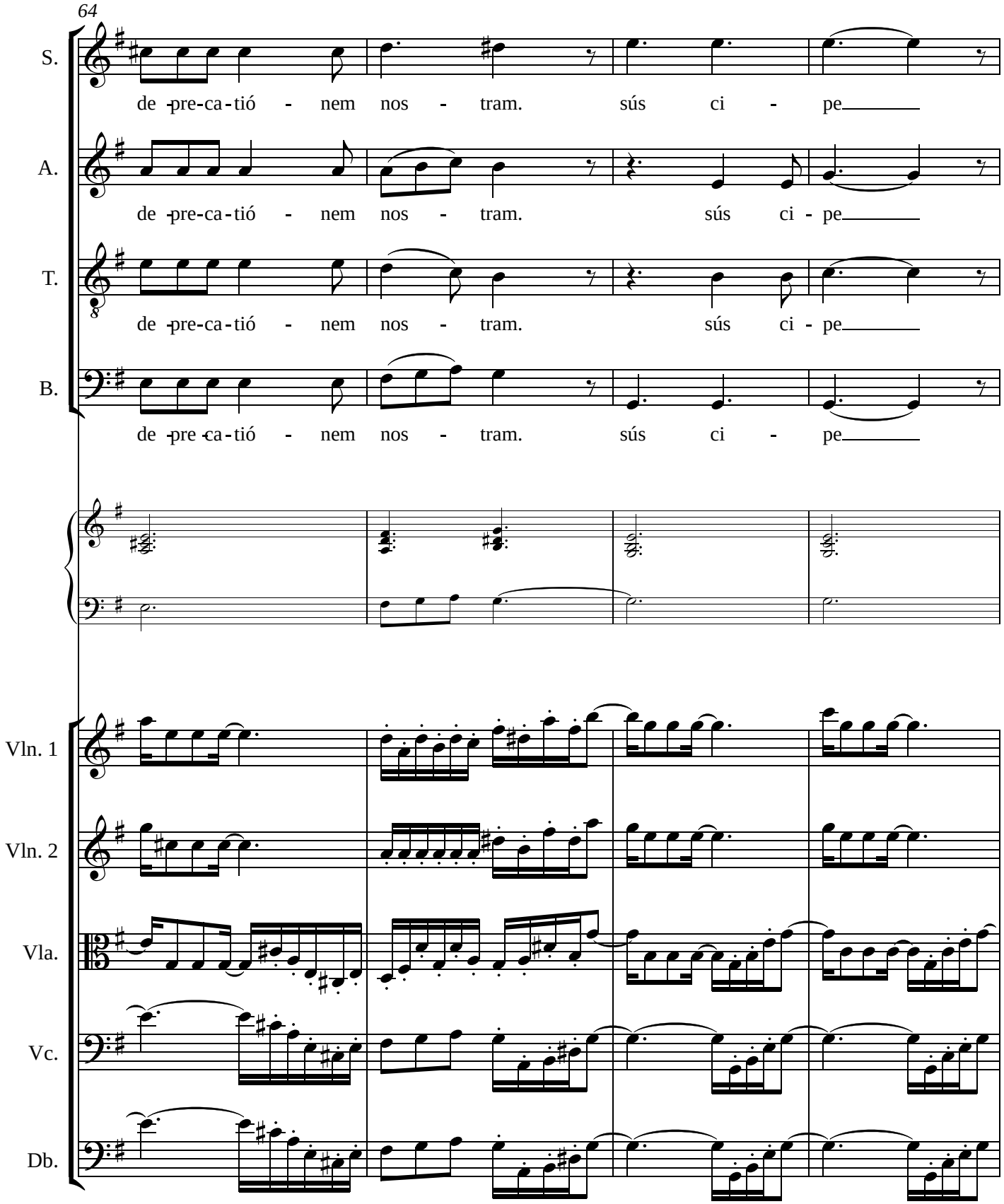
64
S.
de pre-ca-tió - nem nos - tram. sús ci - pe
A.
de pre-ca-tió - nem nos - tram. sús ci - pe
T.
de pre-ca-tió - nem nos - tram. sús ci - pe
B.
de pre-ca-tió - nem nos - tram. sús ci - pe
Vln. 1
Vln. 2
Vla.
Vc.
Db.

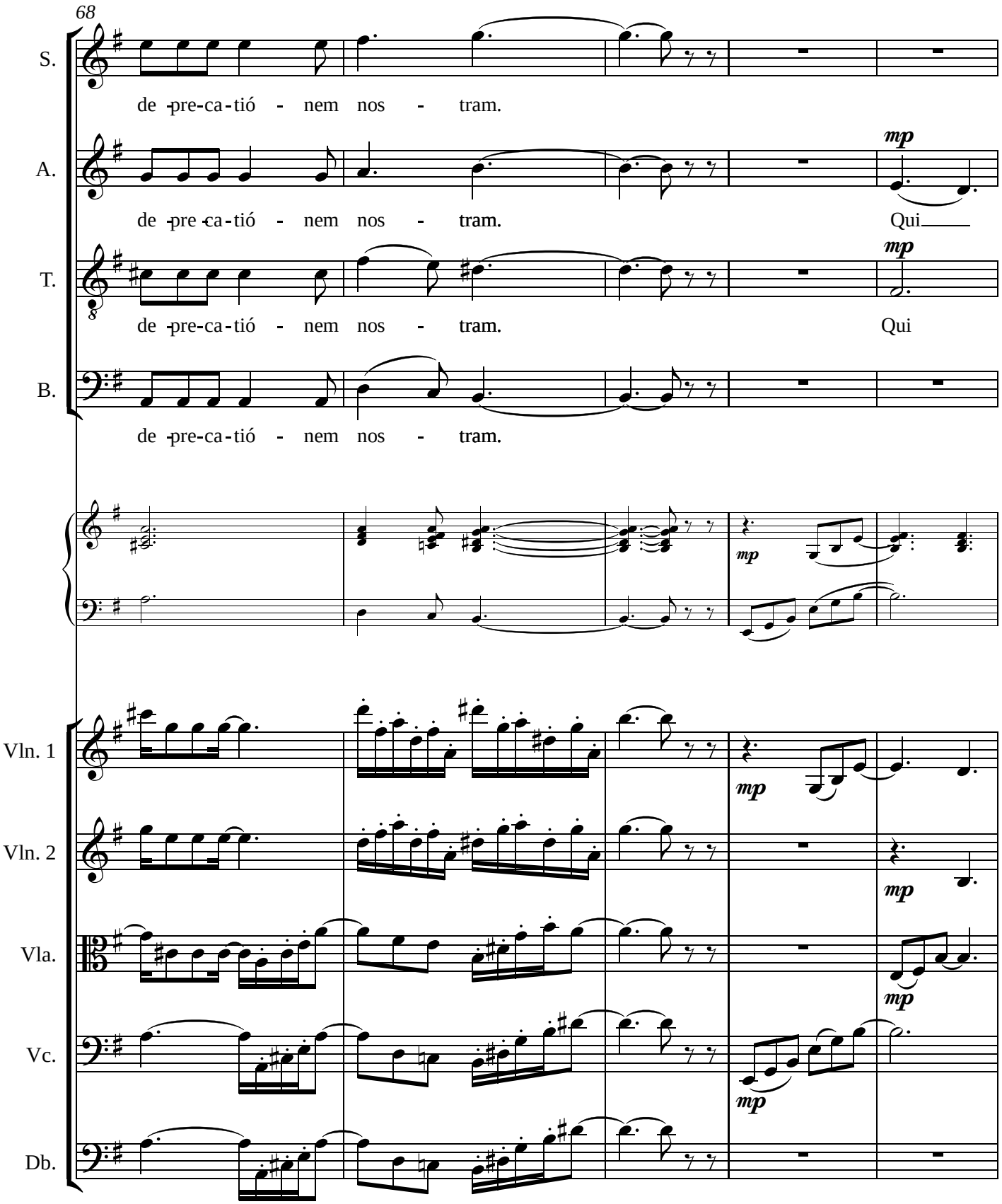
68
S.
de - pre-ca-tió - nem nos - tram.
A.
de - pre-ca-tió - nem nos - tram.
mp
Qui
T.
de - pre-ca-tió - nem nos - tram.
mp
Qui
B.
de - pre-ca-tió - nem nos - tram.
mp
Vln. 1
Vln. 2
Vla.
Vc.
Db.

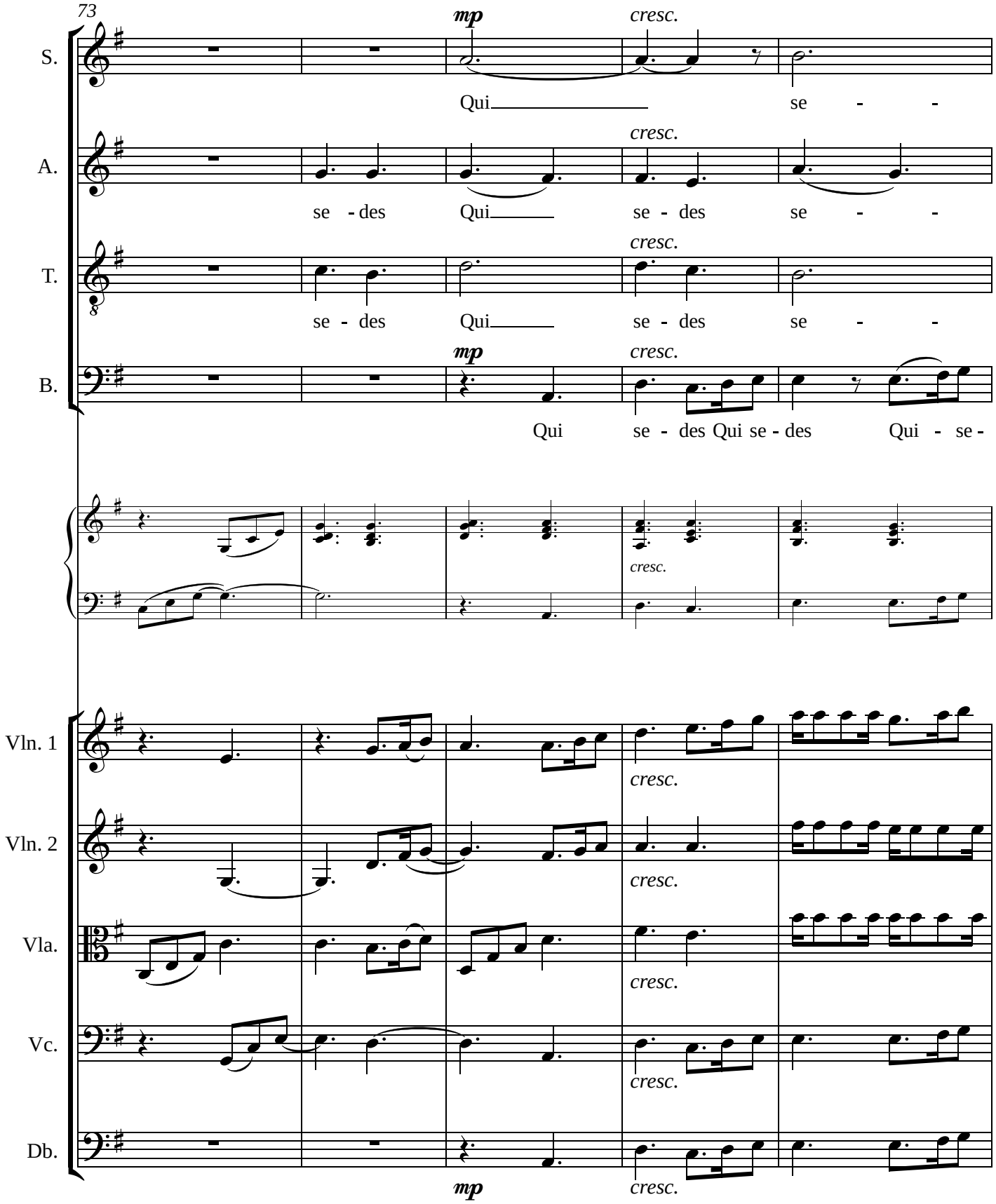
73
mp
cresc.
S.
Qui se - -
A.
se - des Qui se - des se - -
T.
se - des Qui se - des se - -
B.
Qui se - des Qui se - des Qui - se -
Vln. 1
Vln. 2
Vla.
Vc.
Db.

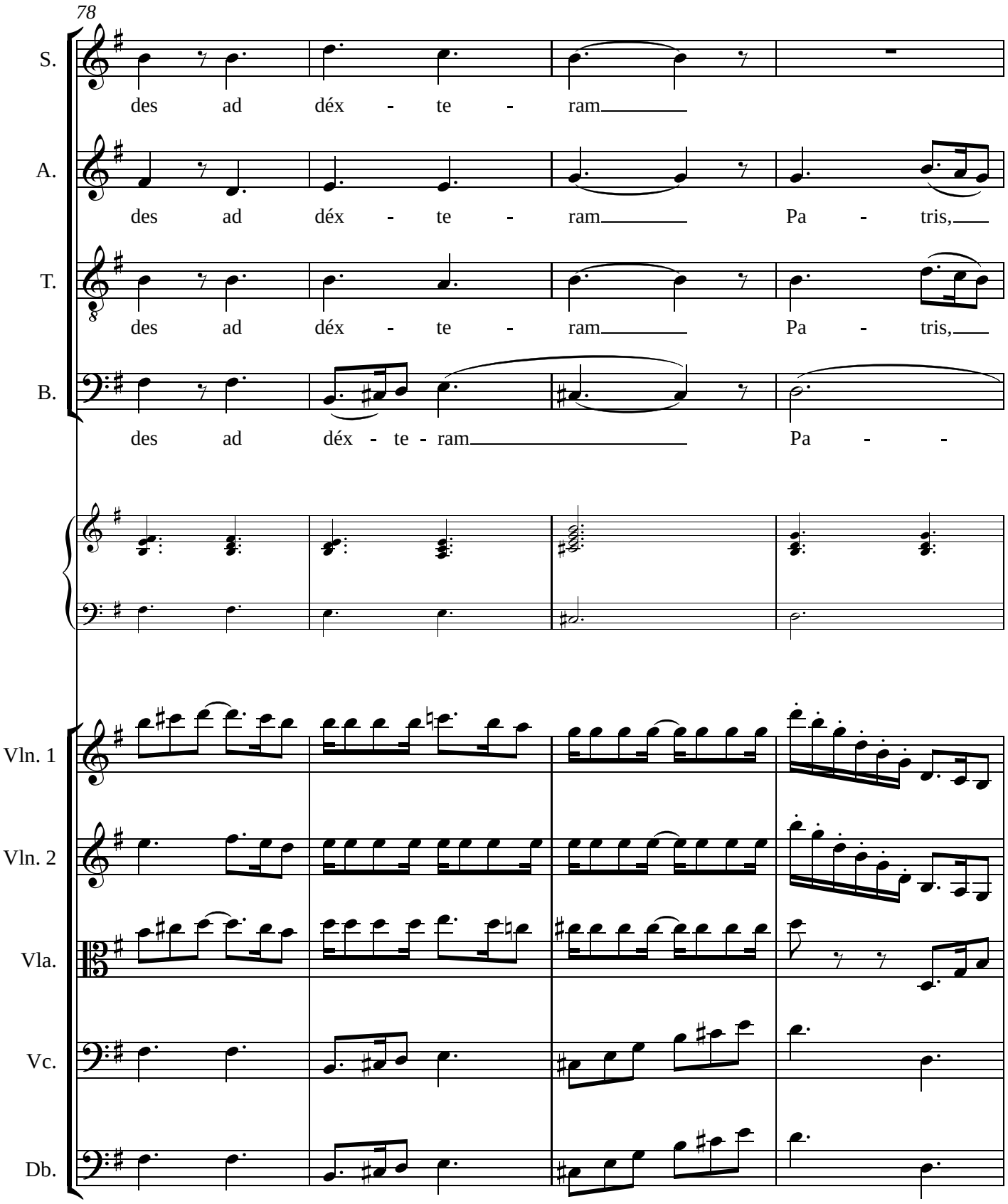
78
S.
des ad déx - te - ram
A.
des ad déx - te - ram Pa - tris,
T.
des ad déx - te - ram Pa - tris,
B.
des ad déx - te - ram Pa - -
Vln. 1
Vln. 2
Vla.
Vc.
Db.

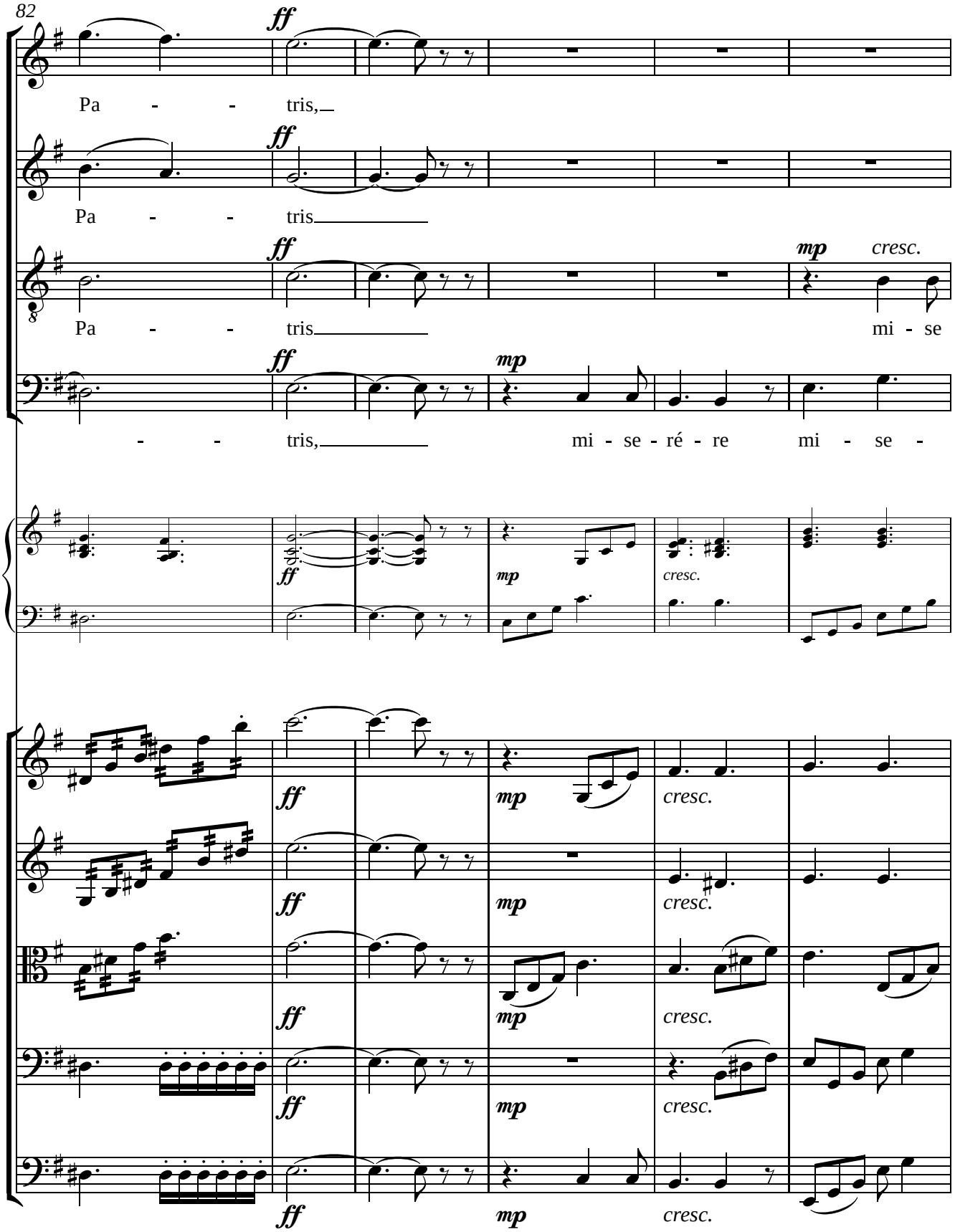
82
S.
A.
T.
B.
Vln. 1
Vln. 2
Vla.
Vc.
Db.
ff
mp
cresc.
Pa - - tris,
Pa - - tris
Pa - - tris
mi - se
- - tris,
mi - se - ré - re
mi - se -

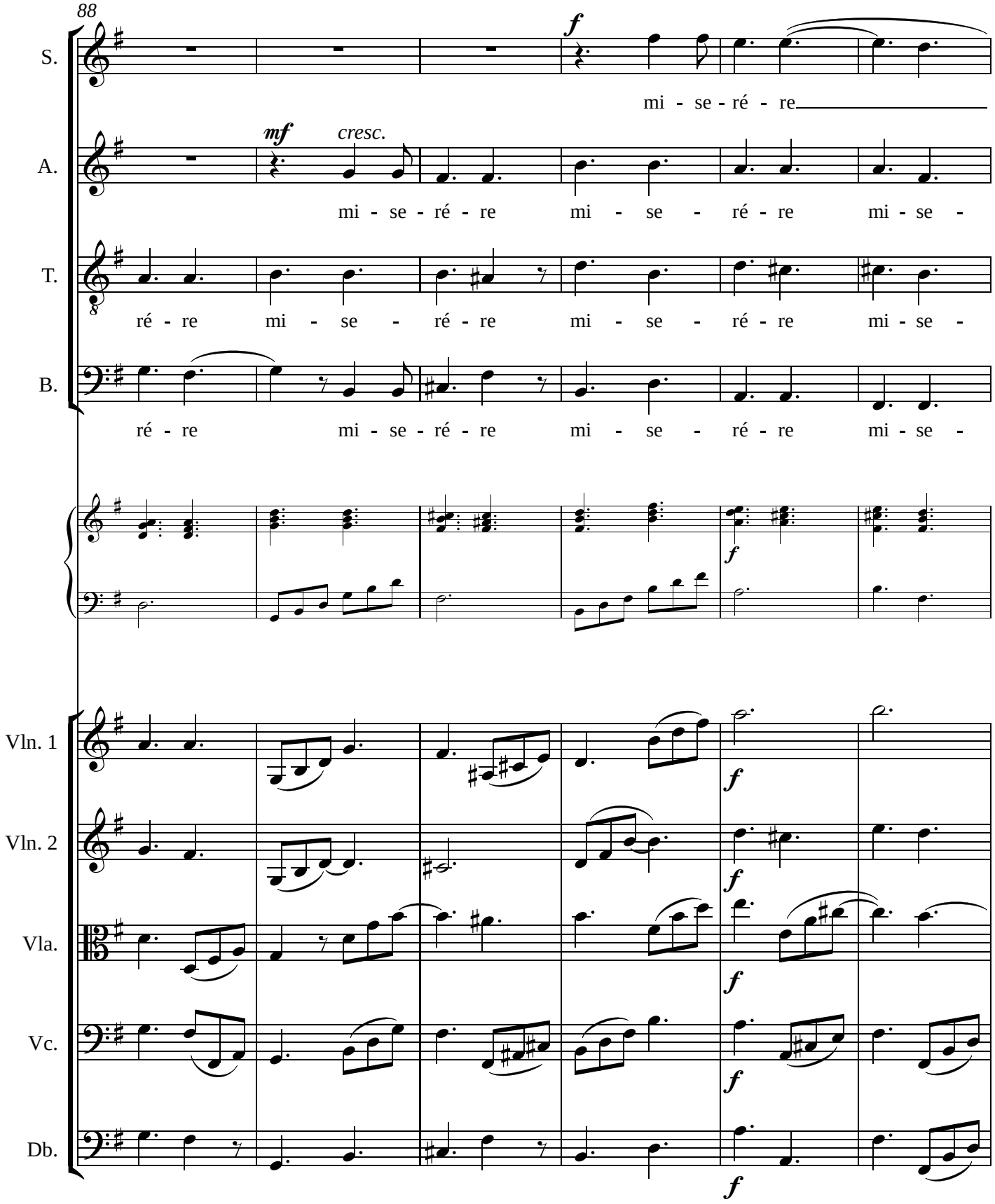
88
S.
A.
T.
B.
Vln. 1
Vln. 2
Vla.
Vc.
Db.
mi - se - ré - re
mi - se - ré - re mi - se - ré - re mi - se -
ré - re mi - se - ré - re mi - se - ré - re mi - se -
ré - re mi - se - ré - re mi - se - ré - re mi - se -
cresc.

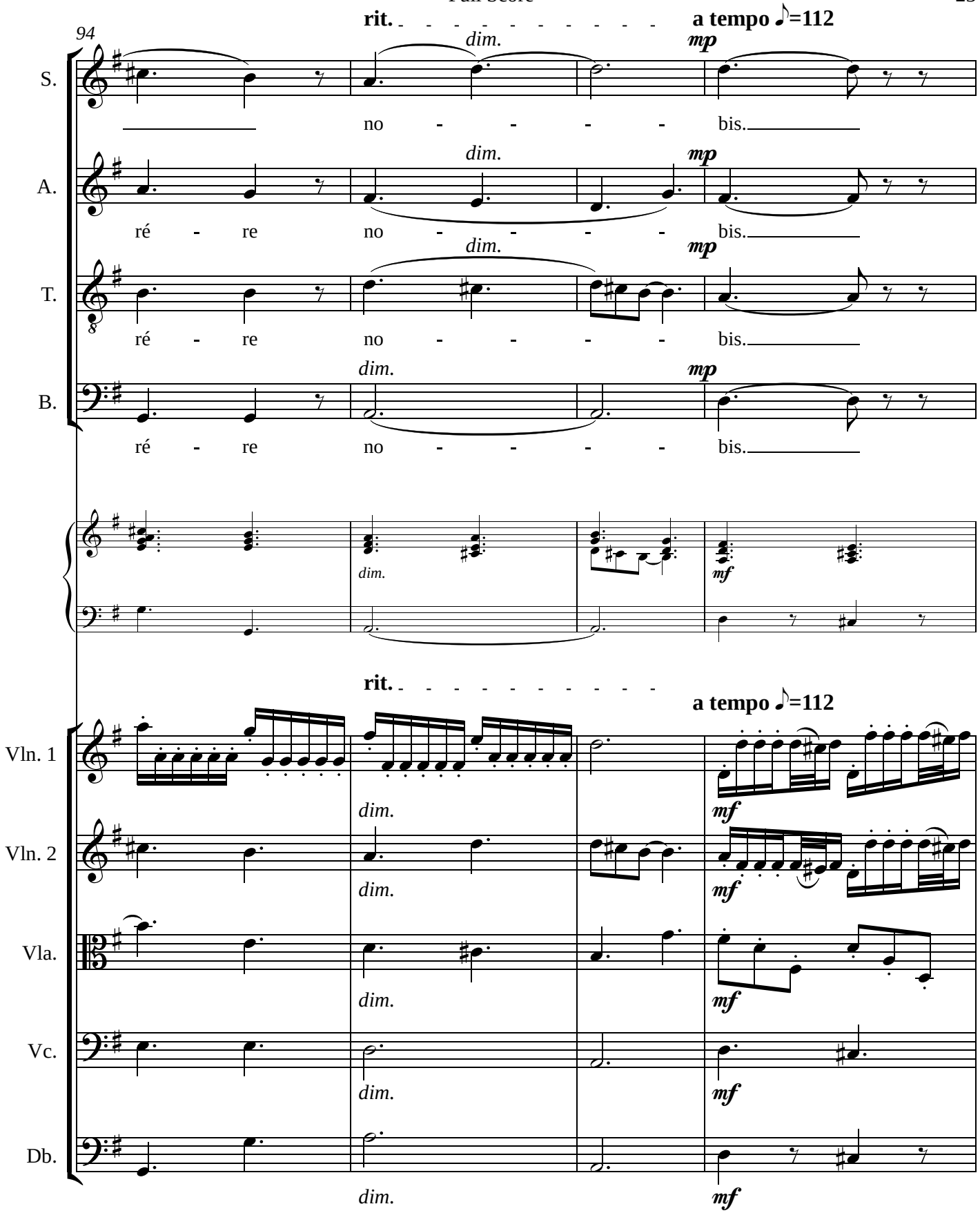
94
rit.
a tempo ♪=112
S.
A.
T.
B.
dim.
mp
no - - - - bis.
ré - re
mf
Vln. 1
Vln. 2
Vla.
Vc.
Db.

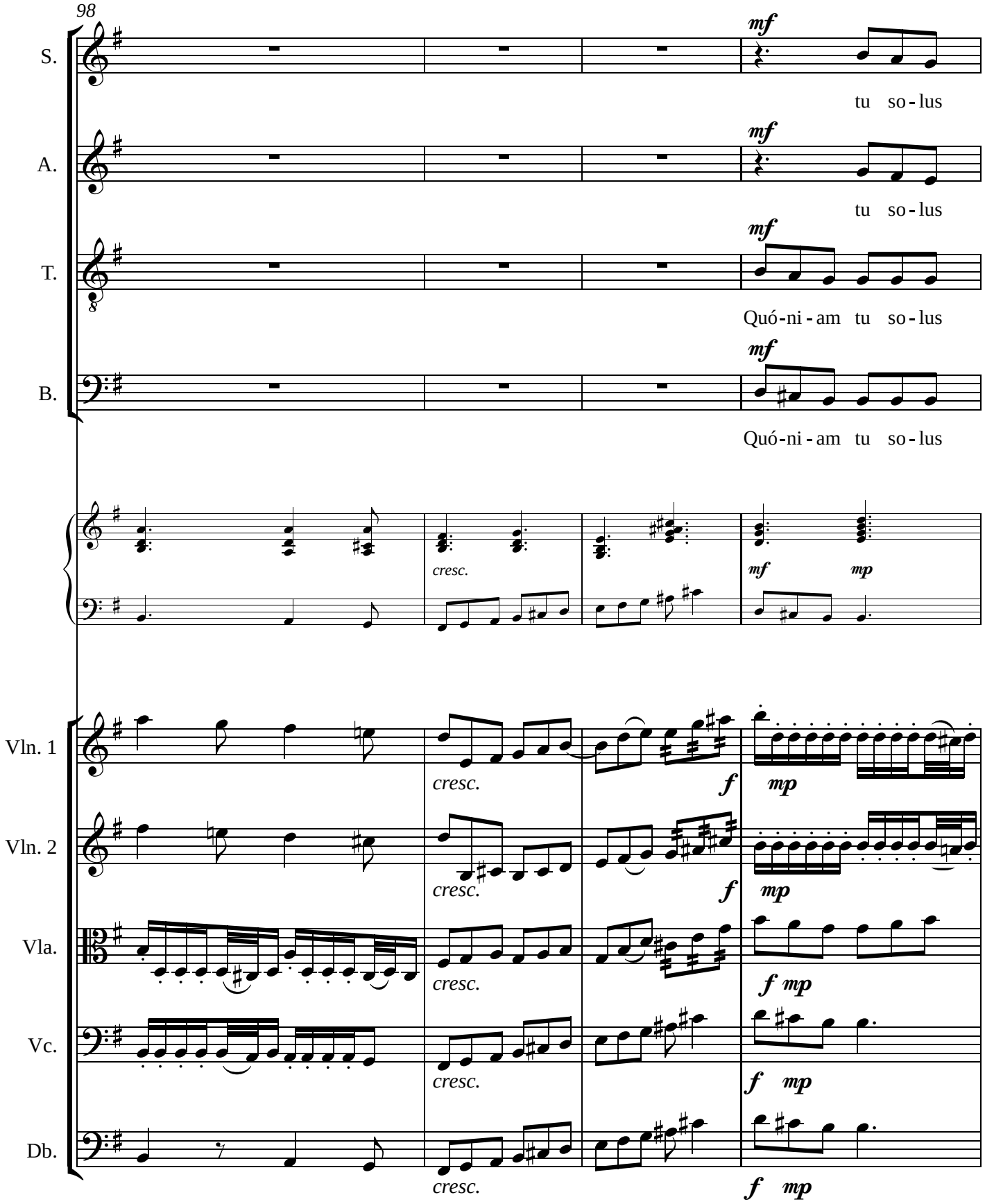
98
S.
A.
T.
B.
mf
tu so - lus
tu so - lus
Quó - ni - am tu so - lus
Quó - ni - am tu so - lus
cresc.
mf
mp
Vln. 1
Vln. 2
Vla.
Vc.
Db.
f
mp
f mp

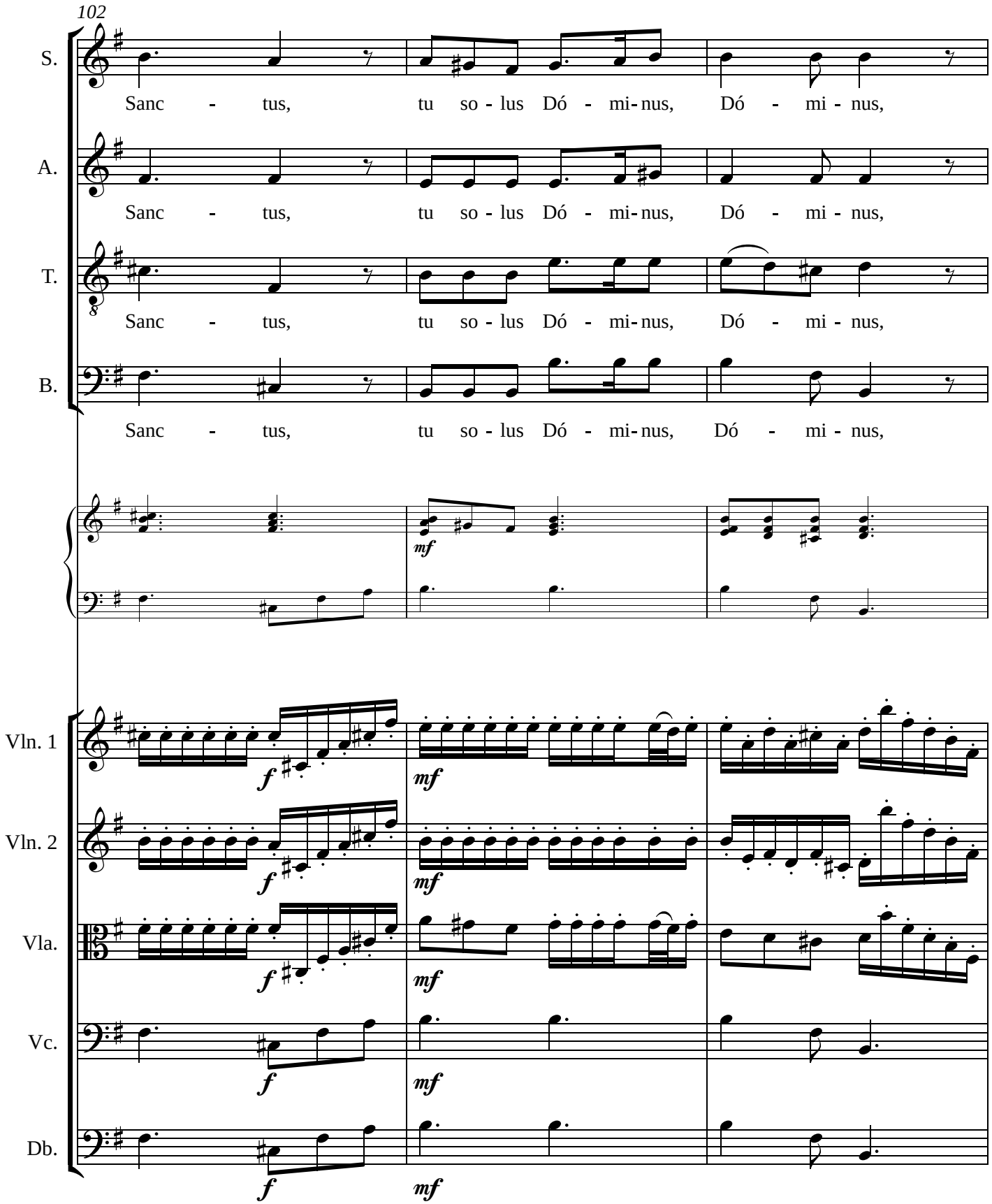
102
S.
Sanc - tus, tu so - lus Dó - mi - nus, Dó - mi - nus,
A.
Sanc - tus, tu so - lus Dó - mi - nus, Dó - mi - nus,
T.
Sanc - tus, tu so - lus Dó - mi - nus, Dó - mi - nus,
B.
Sanc - tus, tu so - lus Dó - mi - nus, Dó - mi - nus,
mf
Vln. 1
Vln. 2
Vla.
Vc.
Db.
f
mf

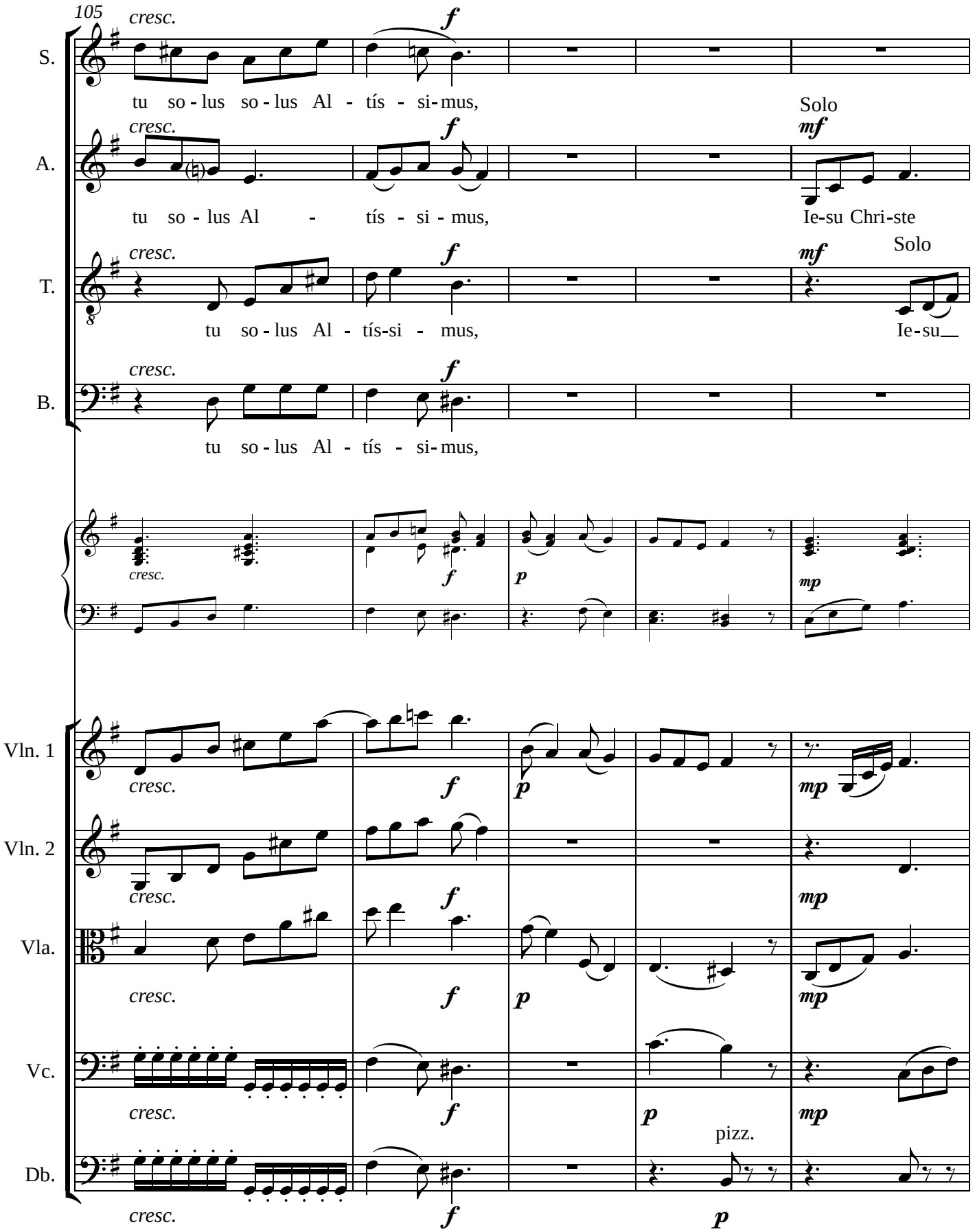
105
S.
A.
T.
B.
Vln. 1
Vln. 2
Vla.
Vc.
Db.
cresc.
f
tu so - lus so - lus Al - tís - si - mus,
Solo
mf
Ie-su Chri-ste
tu so - lus Al - tís - si - mus,
Solo
Ie-su
tu so - lus Al - tís - si - mus,
p
mp
pizz.

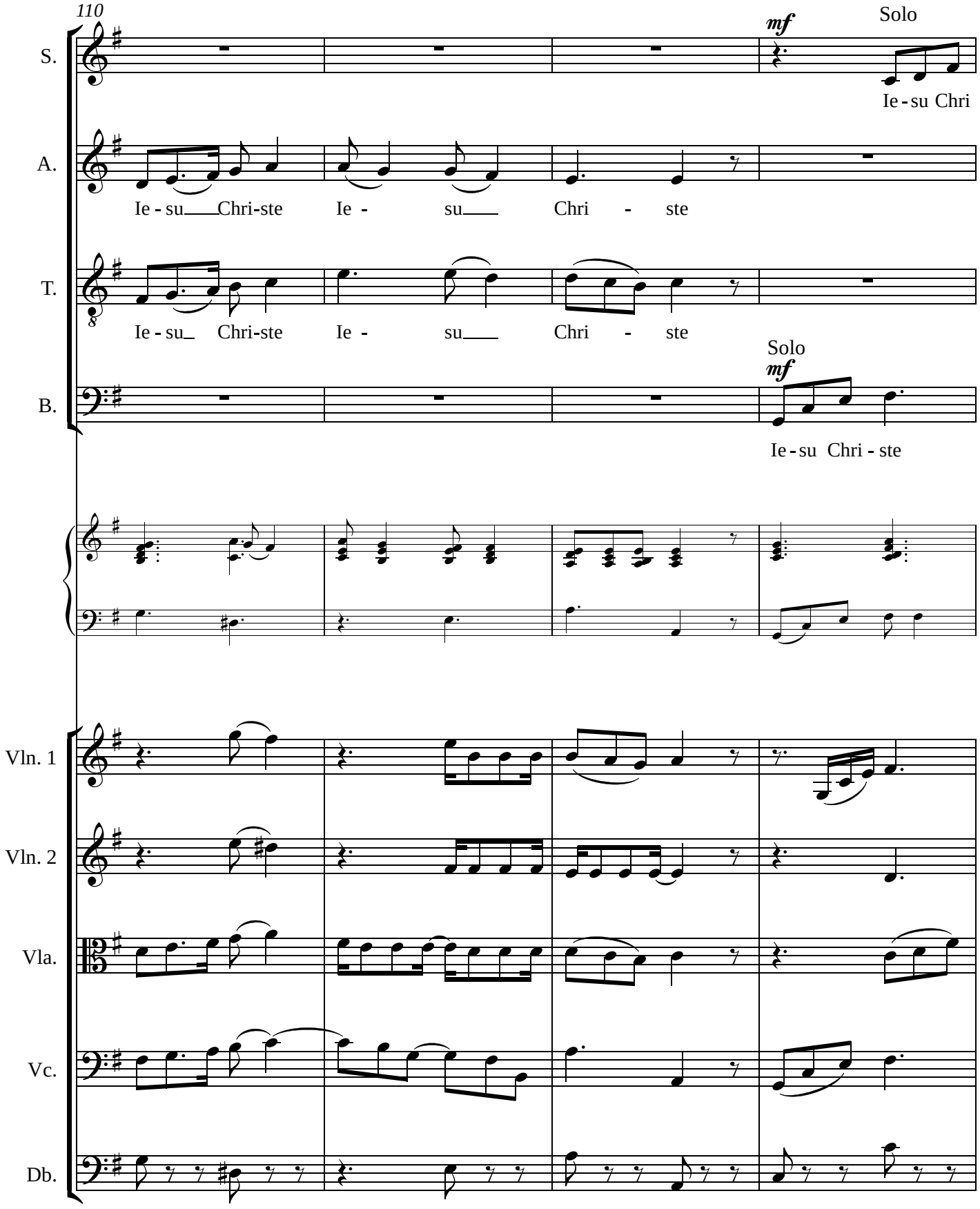
110
S.
A.
T.
B.
Vln. 1
Vln. 2
Vla.
Vc.
Db.
mf
Solo
Ie - su Chri
Ie - su Chri-ste Ie - su Chri - ste
Ie - su Chri-ste Ie - su Chri - ste
Solo
mf
Ie - su Chri - ste

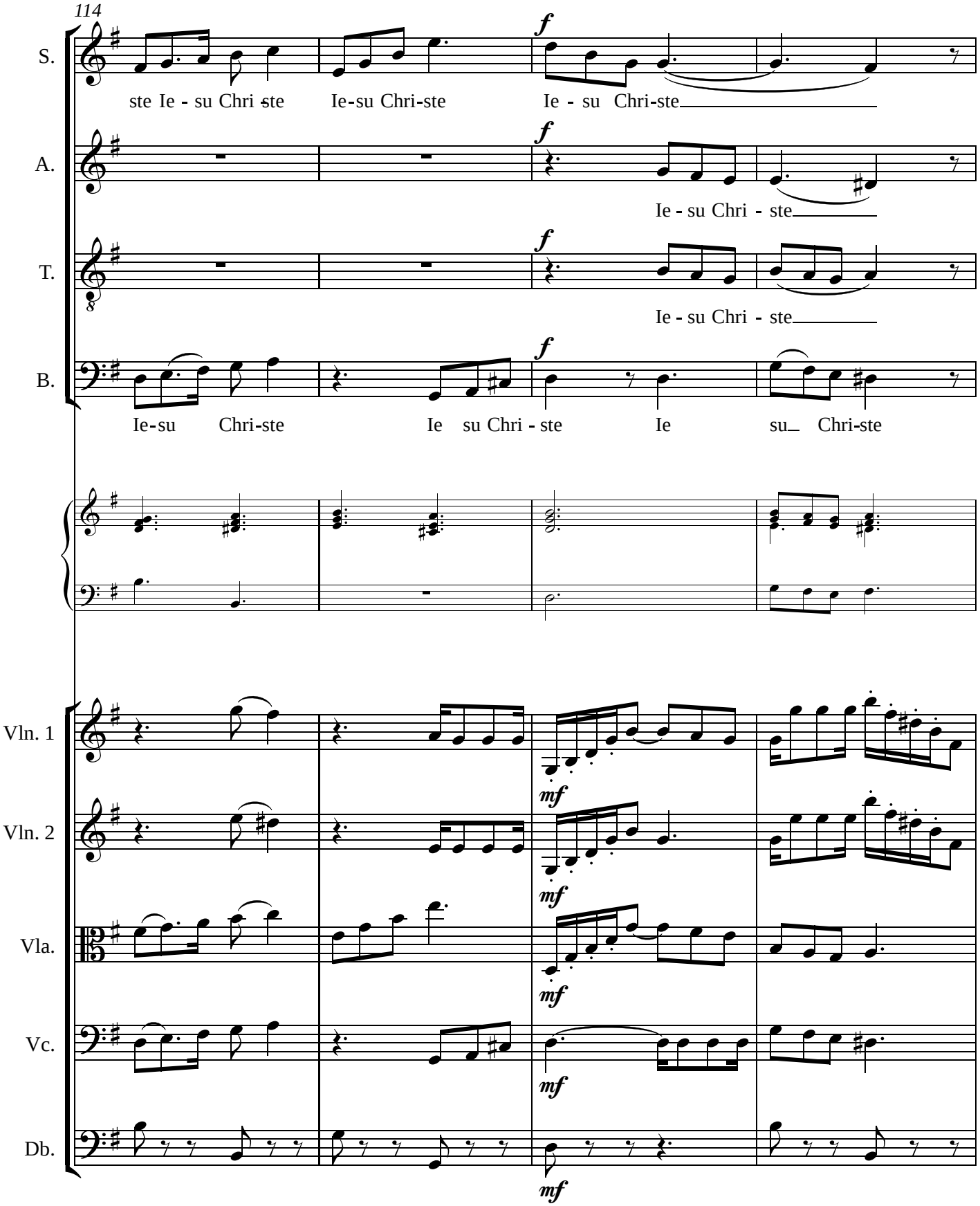
114
S.
ste Ie - su Chri - ste
Ie-su Chri-ste
Ie - su Chri-ste
A.
Ie - su Chri - ste
T.
Ie - su Chri - ste
B.
Ie-su Chri-ste
Ie su Chri - ste
Ie su Chri-ste
Vln. 1
Vln. 2
Vla.
Vc.
Db.
f
mf

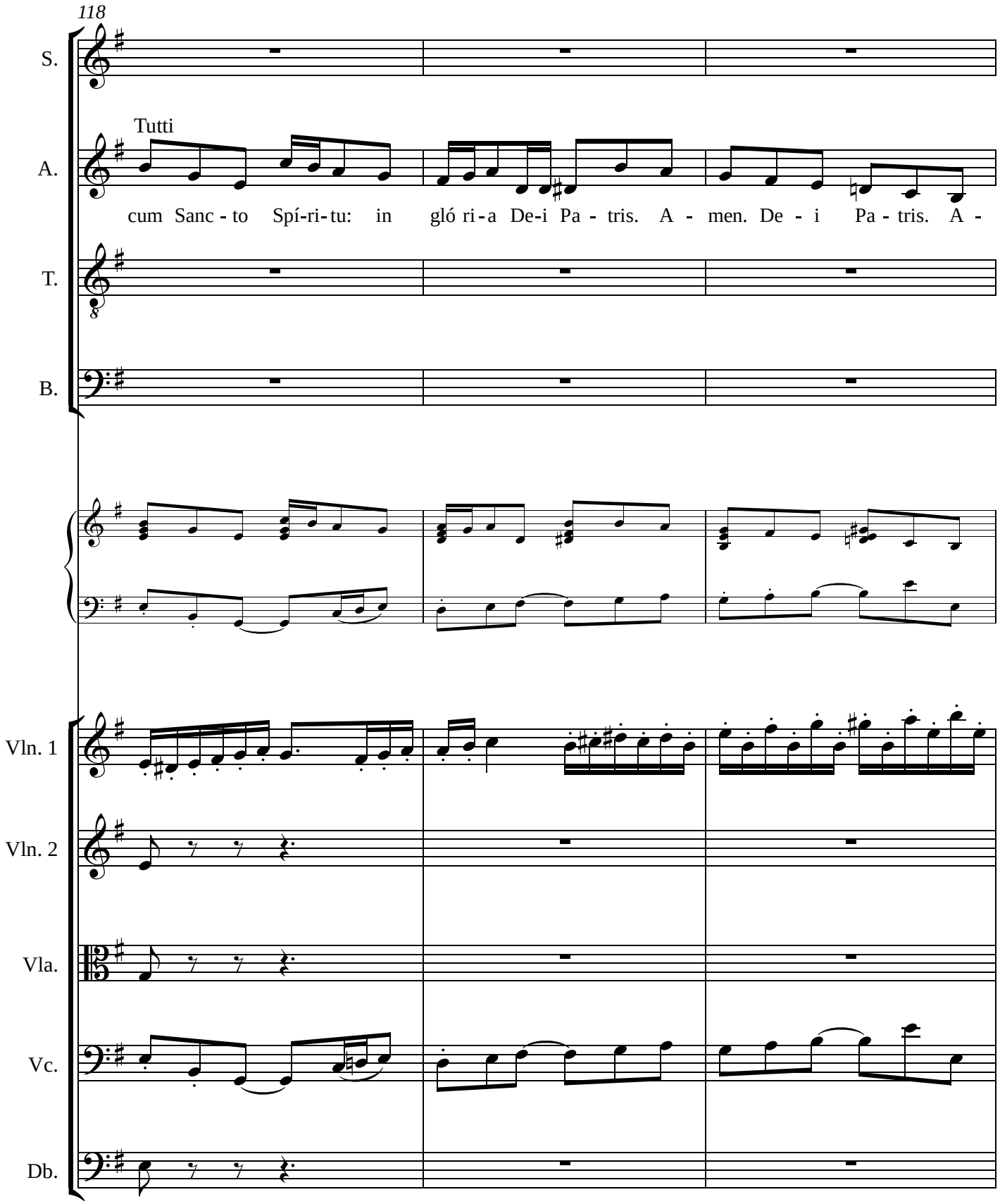
118
S.
Tutti
A.
cum Sanc - to Spí-ri-tu: in gló ri - a De-i Pa - tris. A - men. De - i Pa - tris. A -
T.
B.
Vln. 1
Vln. 2
Vla.
Vc.
Db.

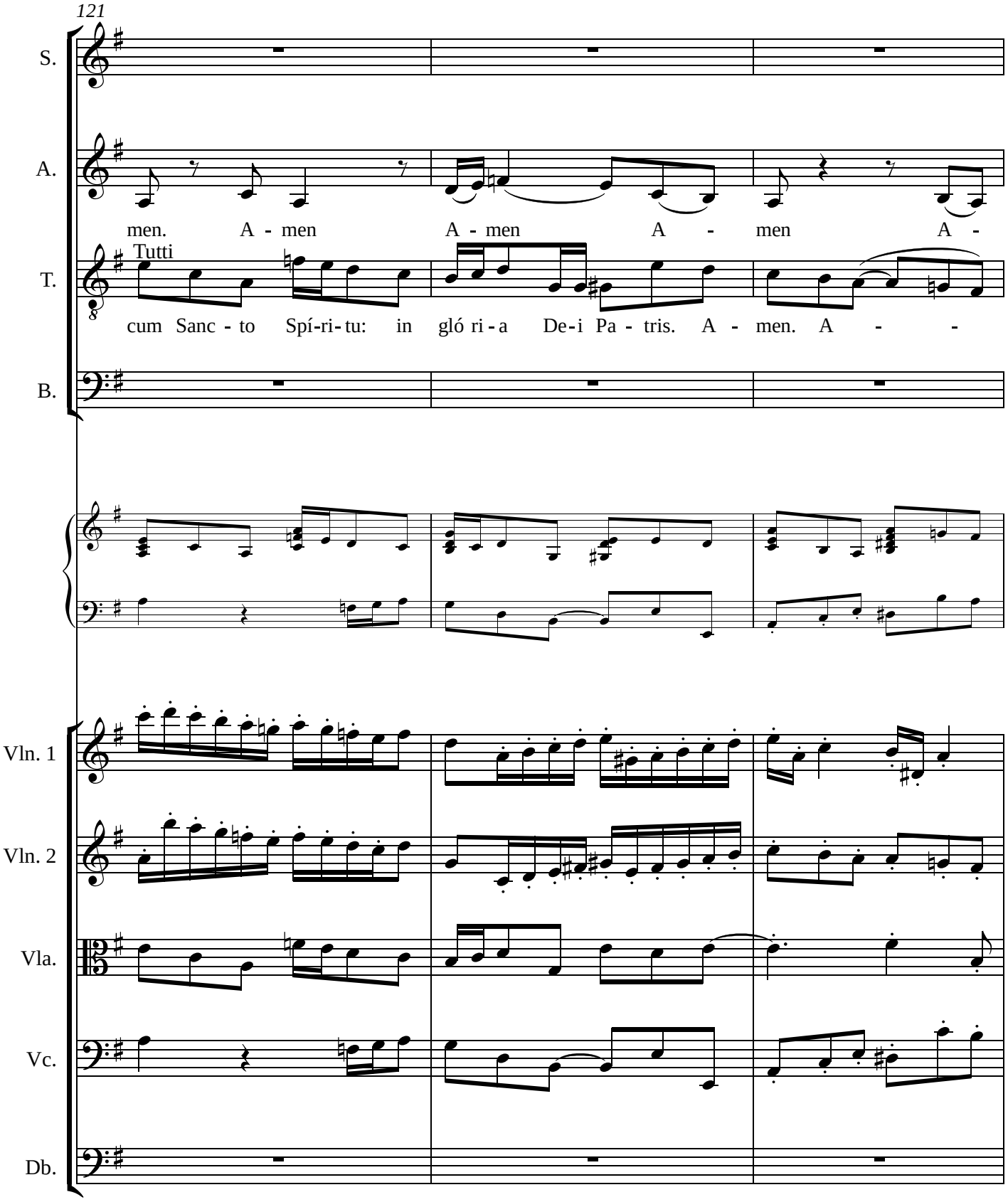
121
S.
A.
men. A - men A - men A - men A -
Tutti
T.
cum Sanc - to Spí-ri-tu: in gló ri - a De-i Pa - tris. A - men. A - -
B.
Vln. 1
Vln. 2
Vla.
Vc.
Db.

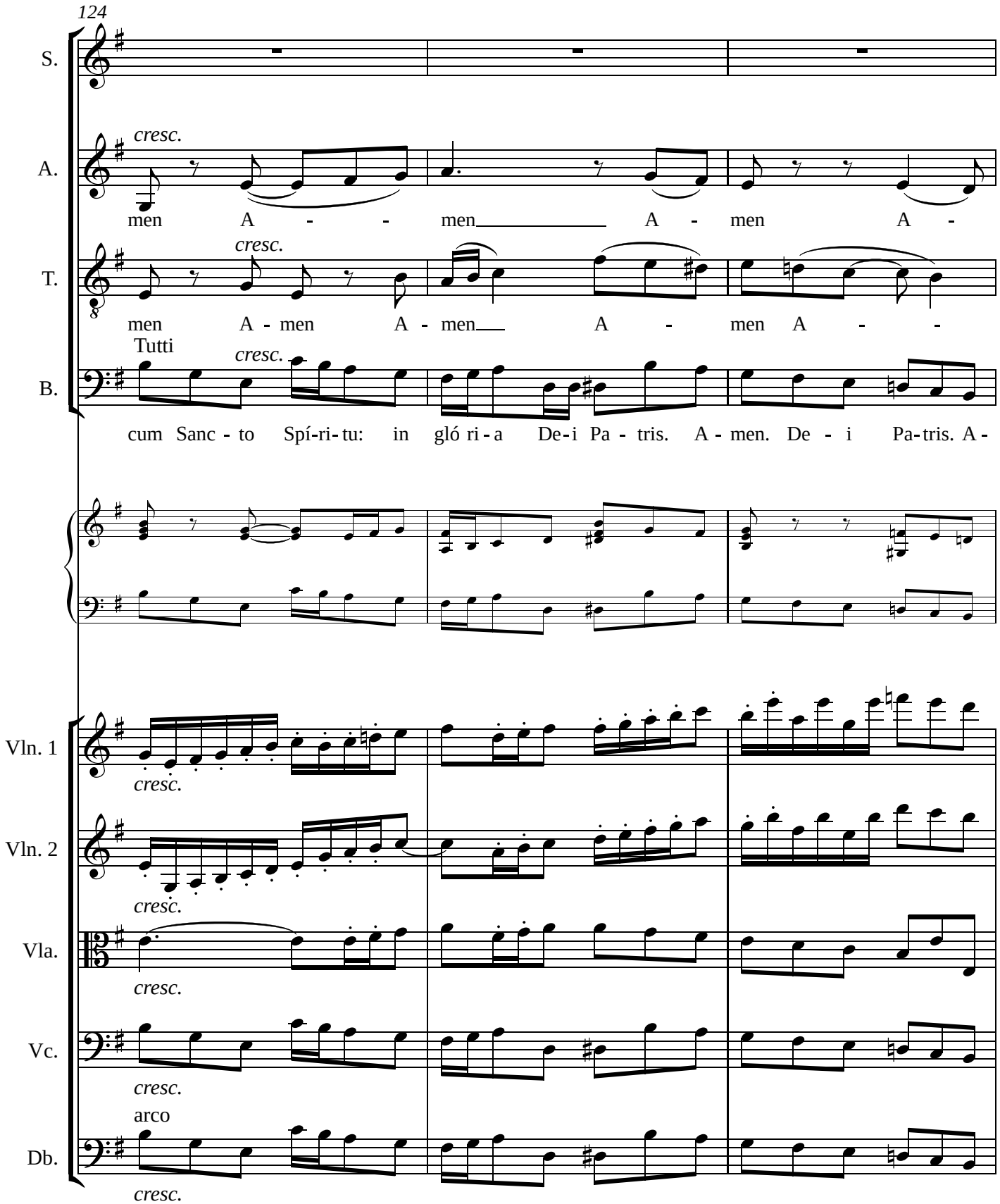
124
S.
A.
cresc.
men A - - men A - men A -
T.
cresc.
men A - men A - men A - men A -
B.
Tutti
cresc.
cum Sanc - to Spí-ri-tu: in gló ri - a De-i Pa - tris. A - men. De - i Pa-tris. A -
Vln. 1
cresc.
Vln. 2
cresc.
Vla.
cresc.
Vc.
cresc.
arco
Db.
cresc.

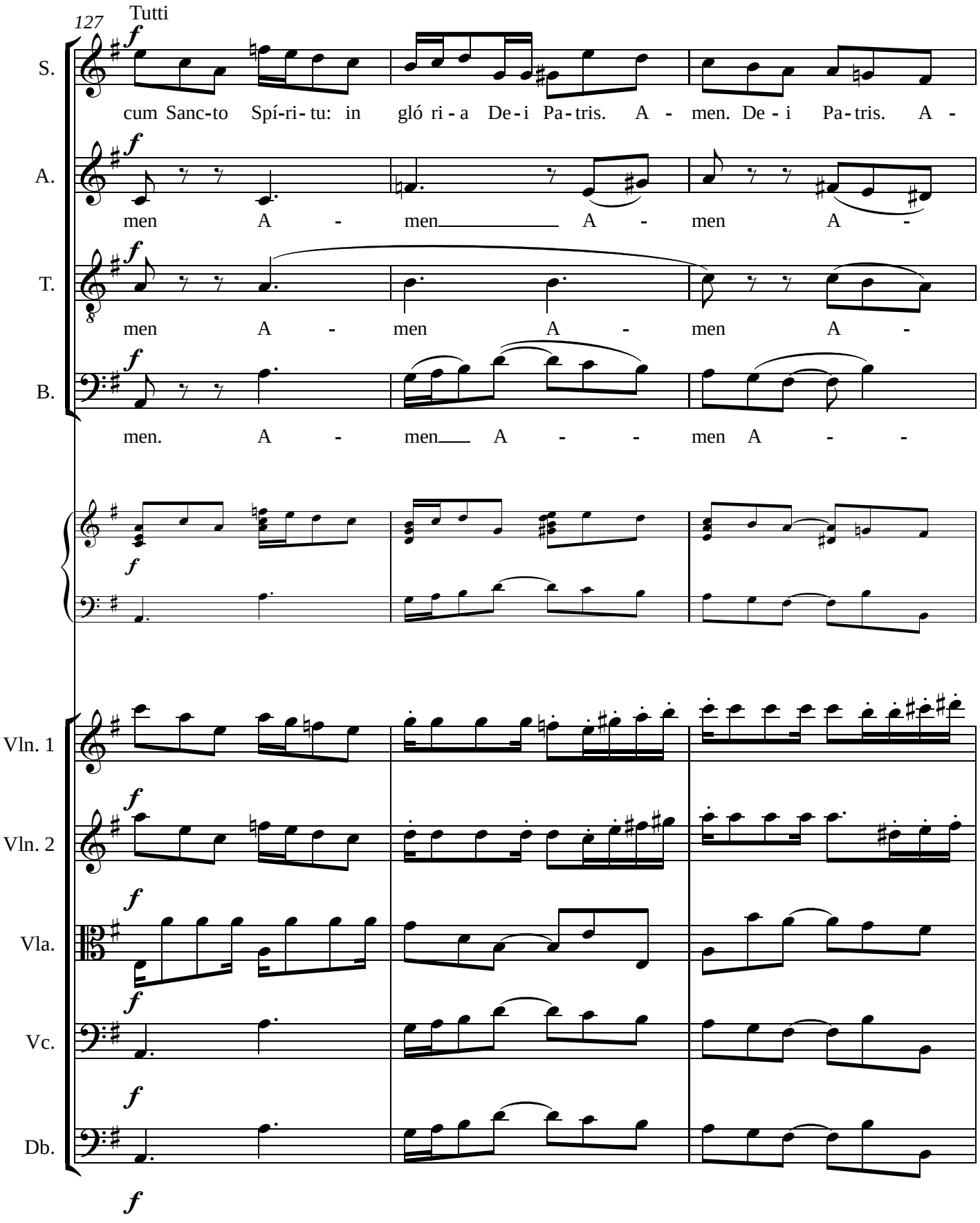
127
Tutti
S.
cum Sanc-to Spí-ri-tu: in gló ri - a De - i Pa - tris. A - men. De - i Pa - tris. A -
A.
men A - men A - men A -
T.
men A - men A - men A -
B.
men. A - men A - - men A - -
Vln. 1
Vln. 2
Vla.
Vc.
Db.

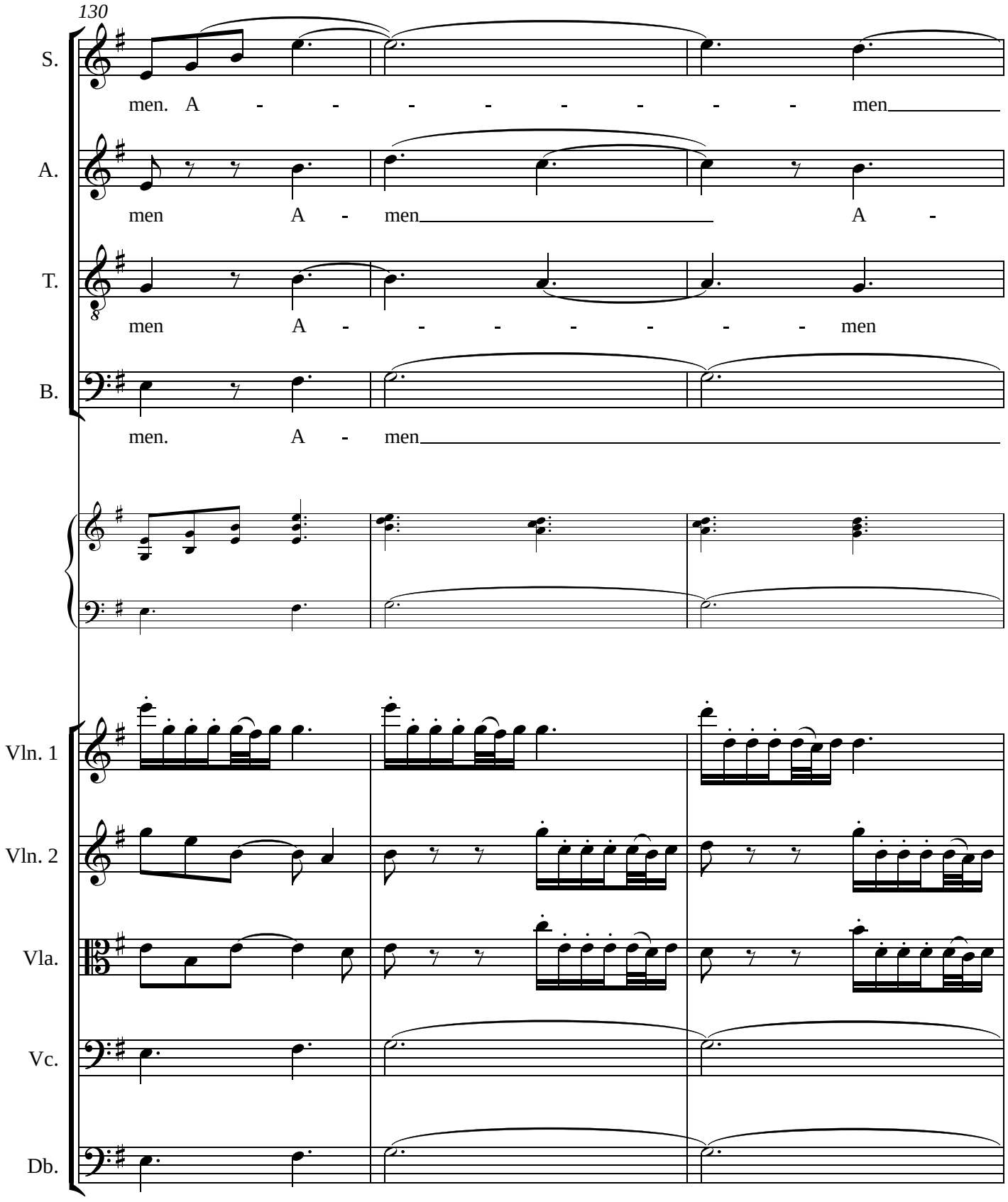
130
S.
men. A - - - - - - - men
A.
men A - men A -
T.
men A - - - - - - - men
B.
men. A - men
Vln. 1
Vln. 2
Vla.
Vc.
Db.

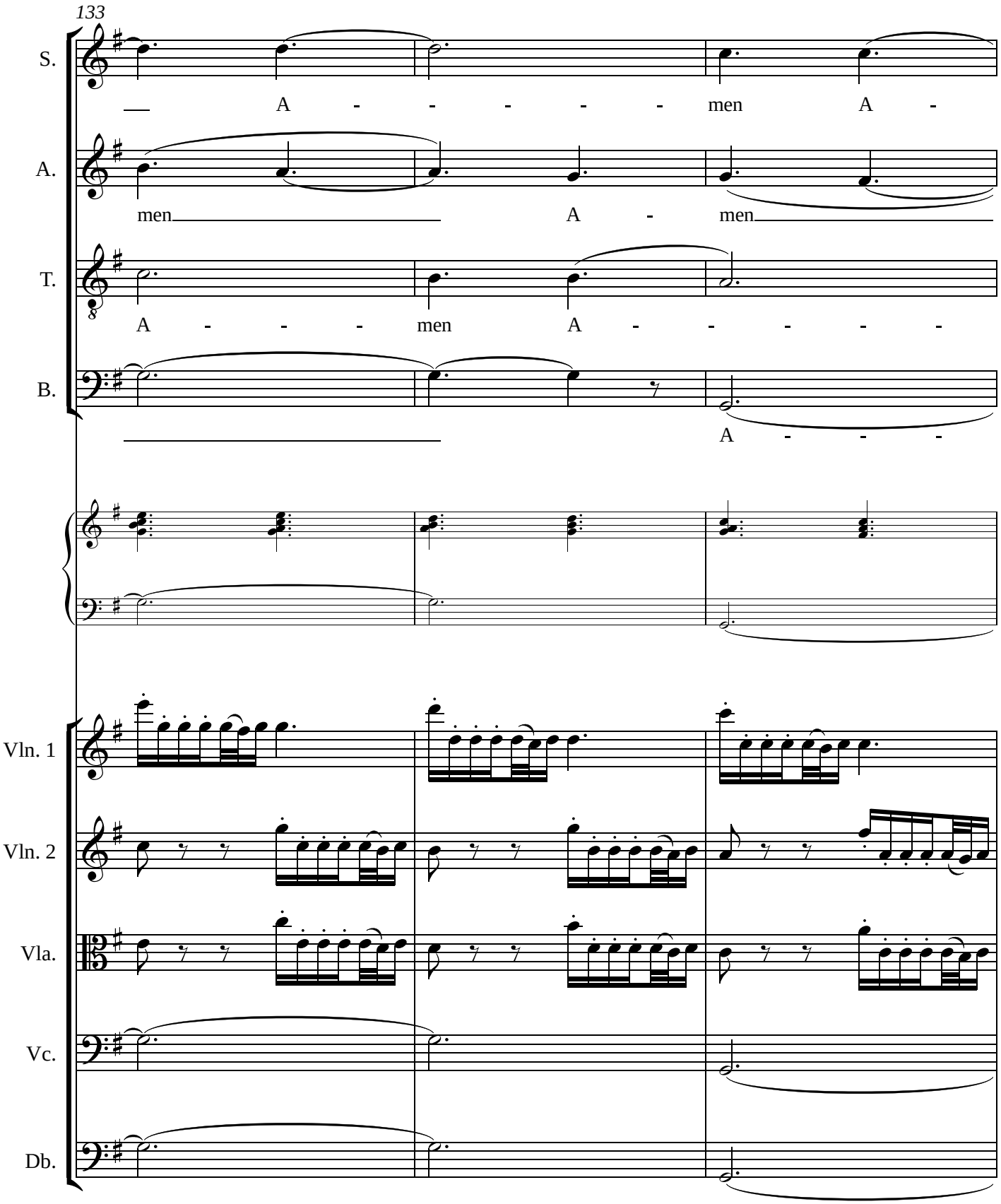
133
S.
A - - - - - men A -
A.
men A - men
T.
A - - - men A - - - - -
B.
A - - -
Vln. 1
Vln. 2
Vla.
Vc.
Db.

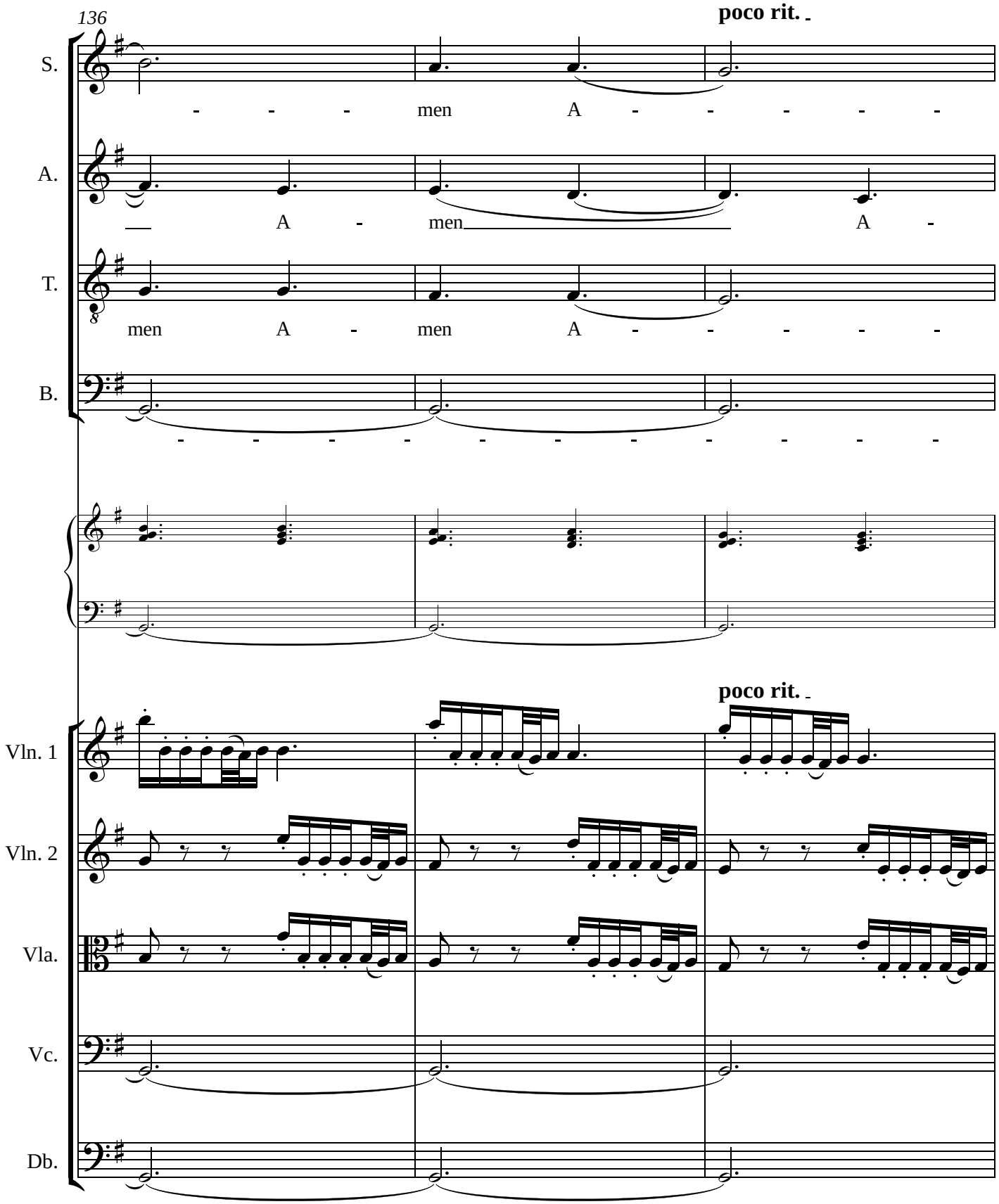
136
poco rit.
S.
men A - - - - -
A.
A - men A -
T.
men A - men A - - - - -
B.
poco rit.
Vln. 1
Vln. 2
Vla.
Vc.
Db.

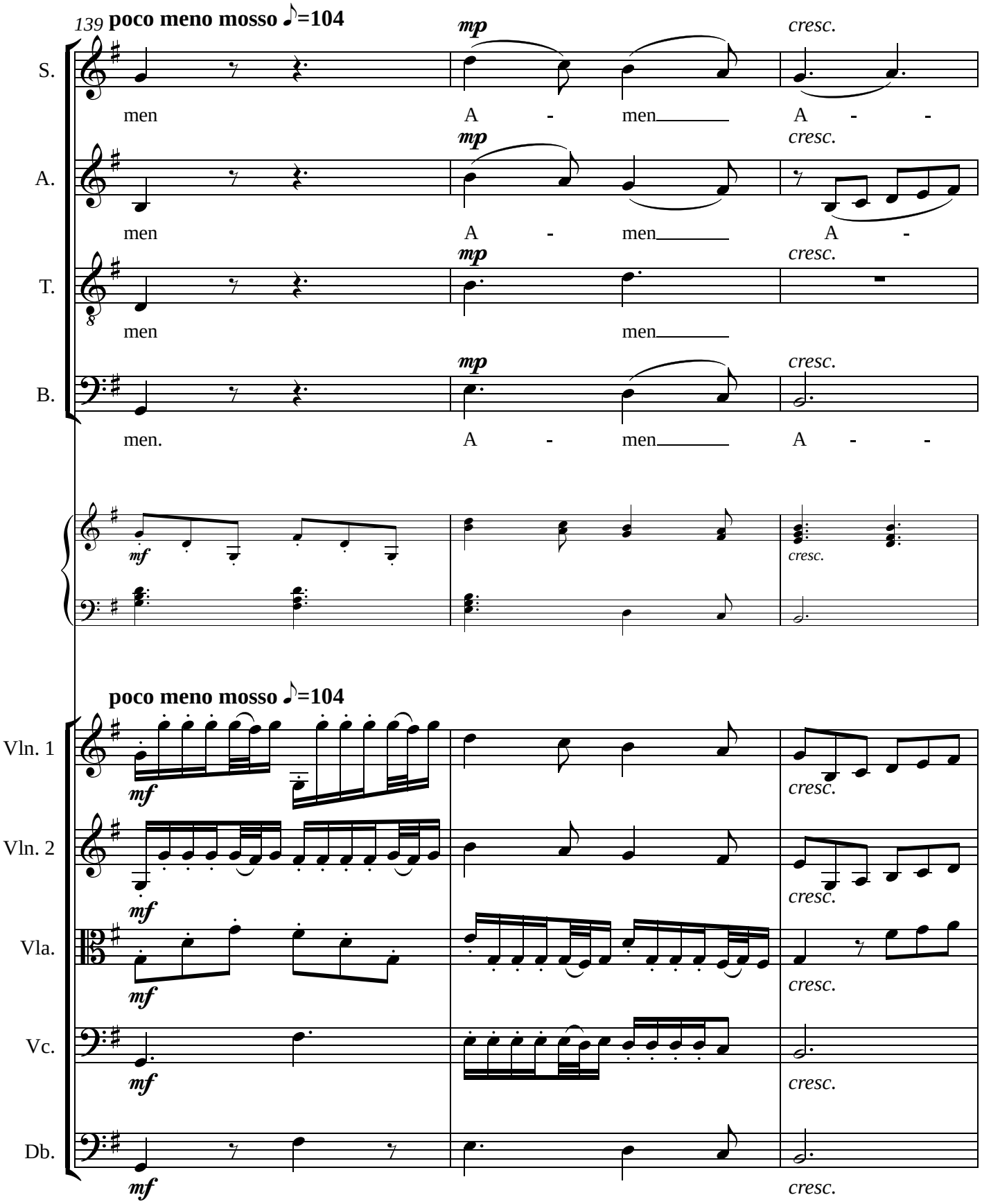
139 poco meno mosso ♪=104
S.
men
mp
A - men
cresc.
A - -
A.
men
mp
A - men
cresc.
A -
T.
men
mp
men
cresc.
B.
men.
mp
A - men
cresc.
A - -
mf
cresc.
poco meno mosso ♪=104
Vln. 1
mf
cresc.
Vln. 2
mf
cresc.
Vla.
mf
cresc.
Vc.
mf
cresc.
Db.
mf
cresc.

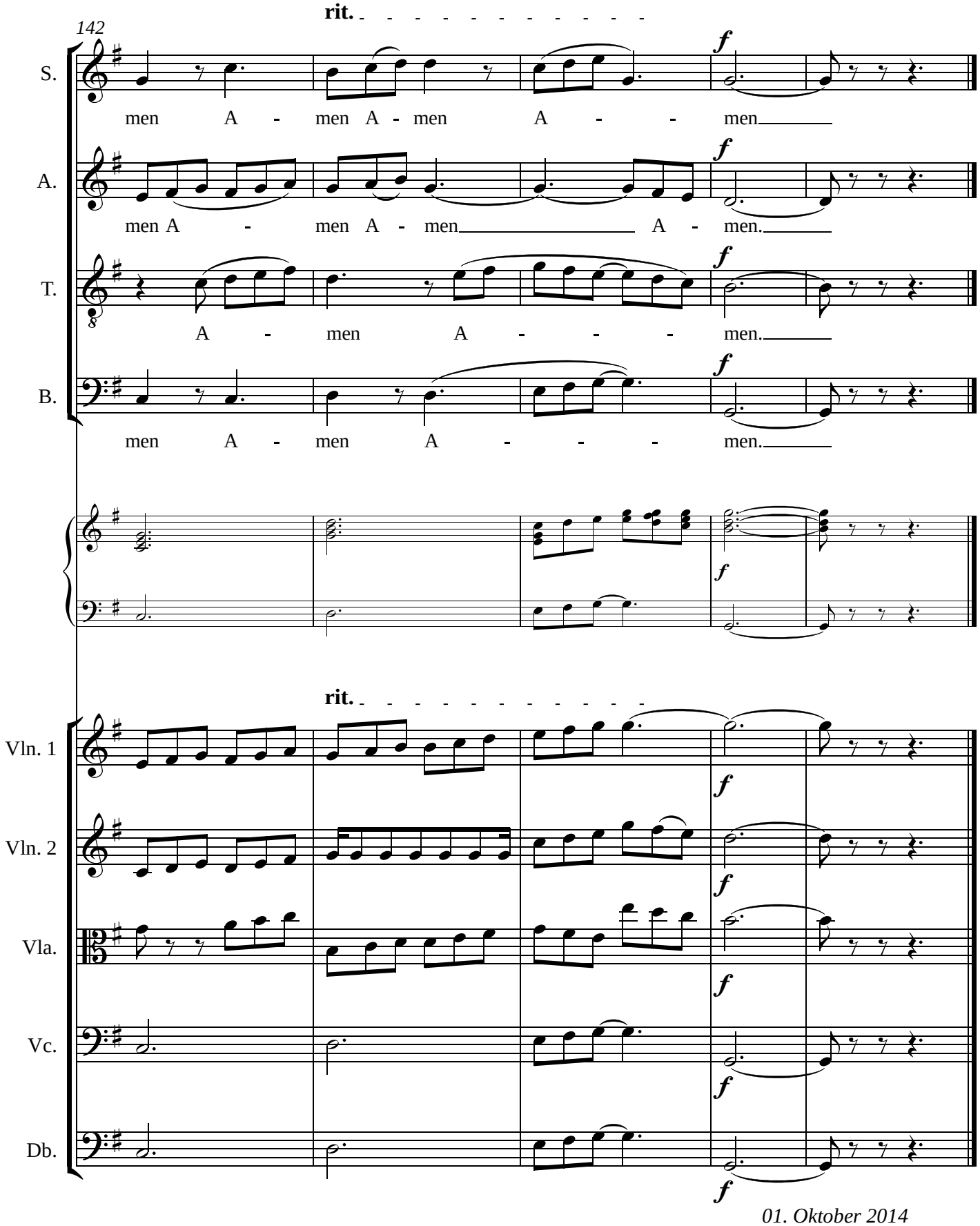

01. Oktober 2014