

OUVERTURES
ET
SONATES
EN
TRIO

Pour Deux Violons,
avec la Basse Continuë.

Composées

PAR M. LE CLAIR

États.

Gravées par M.^{me} son Epouse.

Dédiées,

A MONSIEUR

DOUBLET

Secrétaire du Cabinet du Roy.

OEUVRE XIII.^e

Le Prix 9^{ll}.

A PARIS

Chez { *L'Auteur, rue Taranne Carrefour S.^t Benoist.*
La V.^e Boivin, rue S.^t Honoré à la Règle d'Or.
Le S.^r Leclerc, rue du Roule à la Croix d'Or.
M.^{lle} Castagnery, rue des Prouvaires à la Musique Royale
La V.^e Roussel, dans l'Abbaïe S.^t Germain à la Bource Royale, Cour Abbatiale
Avec Privilège du Roy.

COPIES OF THE
MEMORANDUM
FOR THE
SECRETARY OF THE
NAVY
ON THE
SUBJECT OF
THE
PROPOSED
REVISION OF
THE
REGULATIONS
GOVERNING
THE
CONDUCT OF
OFFICERS AND
CREW
OF THE
NAVY
IN
PEACE
AND
WAR
AND
THE
MANNER
OF
THE
ISSUE
AND
DISTRIBUTION
OF
THE
SAID
REGULATIONS
TO
THE
RESPECTIVE
COMMANDS
AND
STATIONS
OF
THE
NAVY
AND
THE
MANNER
OF
THE
REVISION
AND
ISSUE
OF
THE
SAID
REGULATIONS
TO
THE
RESPECTIVE
COMMANDS
AND
STATIONS
OF
THE
NAVY
AND
THE
MANNER
OF
THE
REVISION
AND
ISSUE
OF
THE
SAID
REGULATIONS
TO
THE
RESPECTIVE
COMMANDS
AND
STATIONS
OF
THE
NAVY

A Monsieur Doublet,
Secrétaire du Cabinet du Roy

Monsieur

Je saisis avec empressement l'occasion de vous donner un témoignage public de ma reconnaissance, et de mon attachement. votre gout pour les beaux Arts que vous cultives avec tant de succès, n'est pas le motif qui ma déterminé a vous presenter ces Trio. je n'ay consulté que l'amitié que j'ay pour vous. je seray charme que cet Ouvrage contribüe a vos amusemens et qu'il vous soit un garand certain des sentimens d'estime avec lesquels j'ay l'honneur d'être

Monsieur

*V*otre très humble et très
obeïssant Serviteur
LE CLAIR l'ainé

CATALOGUE

des Oeuvres de M. Leclair.

I. ^o 12 Sonates à Violon seul avec la Basse, Solo	15 ^{tt}
II. ^o 12 Sonates à Violon seul avec la Basse, Solo	15 ^{tt}
III. ^o 6 Sonates à deux Violons, Duo	7 ^{tt} 4 ^{rs}
IV. ^o 6 Sonates à deux Violons et une Basse, Trio	9 ^{tt}
V. ^o 12 Sonates à Violon seul avec la Basse, Solo	15 ^{tt}
VI. ^o premiere Récréation a deux Violons et la Basse, Trio...	3 ^{tt} 12 ^{rs}
VII. ^o 6. Concerto à très Violini, Alto Viola e Basso.....	24 ^{tt}
VIII. ^o deuxieme Récréation a 2. Violons et la Basse, Trio....	3 ^{tt} 12 ^{rs}
IX. ^o 12 Sonates, quatrieme livre, Solo	15 ^{tt}
X. ^o 6. Concerto à très Violini, Alto Viola e Basso...	24 ^{tt}
XI. ^o Opera, Glaucus et Scylla, Tragedie	21 ^{tt}
XII. ^o 6 Sonates à deux Violons 2. ^o Oeuvre. Duo....	7 ^{tt} 4 ^{rs}
XIII. ^o Ouvertures et Sonates en Trio.....	9 ^{tt}

Avertissement de L'Auteur

Après avoir Examiné, et entendu plusieurs fois cet Ouvrage, j'ay cru que le Public ne désaprouveroit pas le choix que j'ay fait de mes Sonates pour les mettre en Trio. j'ay préféré celles qui m'ont paru les plus susceptibles pour ce genre, et dont l'Effet serois le plus agréable.

J'y ay joint l'Ouverture de mon Opera, peu connue a cause de l'Embaras qu'il doit y avoir a l'Executer, comme je l'ay donné d'abord On la trouvera icy sans estre afoiblie, arangée de façon a pouvoir plus facilement l'Entendre.

Je prie Messieurs les Executants, de ne point trouver mauvais que je les fasse resouvenir de l'Avertissement qui est a la tete de mon 4.^e Livre de Sonates. j'ay oublié de dire que je n'entend point par le terme d'Allegro, un mouvement trop vite; c'est un mouvement Quay. ceux qui le pressent trop, sur tout dans les morceaux de caractère comme dans la plus part des Fugues a quatre Temps, rendent le chant Trivial, au lieu d'en conserver la Noblesse. cet avis ne regarde que les personnes qui peuvent en avoir besoin.

Violino Primo.

Ouvertura I.

Stacato.
Grave.
F. *P.*
Allegro.
P. *F.*

Violino Primo.

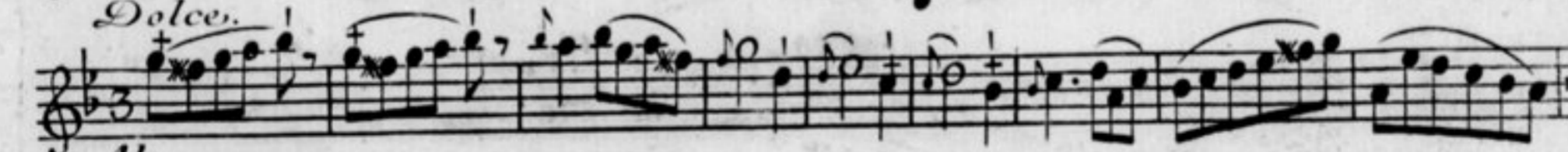

Da capo al Primo.

SONATA I. *Adagio.*

Allegro.

Violino Primo.

52

Sarabanda

Violino Primo.

Ouvertura II.

Violino Primo.

8:

Violino Primo.

Allegro.

SONATA II.

Largo.

Violino Primo.

97

P. *F.*

Allegro ma non troppo.

Violino Primo.

Largo.

Adagio.

Allegro.

Violino Primo.

113

Violino Primo.

Ouverture III.

Stacato.

Grave.

P. *F.*

P. *F.*

Allegro.

P. *F.*

P. *F.*

P. *F.* *Arpeg.*

P. *F.*

P. *F.*

Violino Primo.

Arpeg.

P. *F.*

Dolce.

Largo.

P. *F.*

Violino Primo.

Allegro assai.

SONATA III.

Adagio.

Violino Primo.

Allegro ma non troppo.

Arpeggio. *Adag.*

Violino Primo.

Aria.

Gratoso.

P. *F.*

Altro.

Violino Primo.

Violino Primo.

Allegro.

Fine.