

CONCERTI MUSICALI .

a Quattro

da

GIUSEPPE TORELLI,

Veronese

Accademico Filarmonico, e Mastro del

Concerto del. A. S. il Margravio di Brandemburgo Anspach.

OPERA SESTA.

*Se arreto, che se in qualche concerto troverai scritto solo, dovrà
esser suonato da un solo Violino; il Rimanente poi si duplicare le parti
chiamando tre o quattro per Stromento, che così scoprirai la mia
intenzione, e vivè felice.*

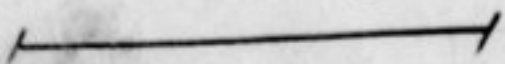

a Amsterdam

Ches Estienne Roger

Marchand Libraire .

Presto

Violino Primo

Concerto . I . a 4

P. F. P. F.

Violino Primo

Allegro

P. F.

P. F.

Allegro

Concerto. II. a 40

P. F.

Adagio.

Violino Primo

Alleg.

Concerto. III. a 4

Violino Primo

4

Adagio.

Alleg.

Adagio.

Allegro

Concerto. IV. a 4.

Violino Primo

Concerto. V. a 4.

Concerto, VI. a 4.

Violino Primo

P. F.

Solo.

Tutti

Solo

Tutti.

Piano

Allegro.

Concerto. VII. a 4.

Violino Primo

Adagio e staccato P F

Allegro

Piano

Adagio.

Violino Primo.

Allegro.

P.

Adag.

Piano

Allegro

Violino Primo.

Empty musical staff.

Violino Primo

Violino Primo musical score, measures 12-13. The music is written on a single staff in treble clef with a key signature of one sharp (F#). The tempo is not explicitly marked for this section. The notation includes various rhythmic values, including eighth and sixteenth notes, and rests. There are several dynamic markings, including *p* (piano) and *f* (forte), and some notes are marked with an asterisk (*). The section concludes with a double bar line and a fermata.

Adagio

Forte

Violino Primo musical score, measures 14-15. The tempo is marked *Adagio*. The music is written on a single staff in treble clef. It begins with a *Concerto* marking and includes dynamic markings *p* and *f*. The section is divided into *Tutti* and *Solo* passages. The notation features a mix of eighth and sixteenth notes, with some triplets. The section ends with a double bar line and a fermata.

Allegro

Violino Primo musical score, measures 16-17. The tempo is marked *Allegro*. The music is written on a single staff in treble clef. It features a series of triplets and other rhythmic patterns. The section concludes with a double bar line and a fermata. The word *Largo* is written below the final measure.

Violino Primo

Adag. e Piano

Allegro

Concerto, XI. a 4

Piano

Violino Primo

Largo e Staccato

Piano

Allegro.

Piano.

Allegro

Piano

Concerto . XII . a 4 .

Solo

Violino Primo

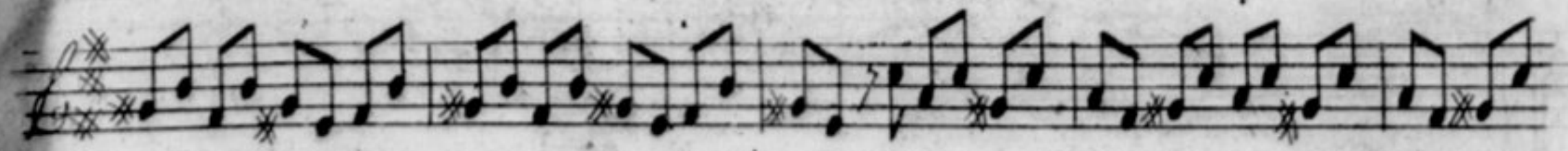

Tutti

Solo

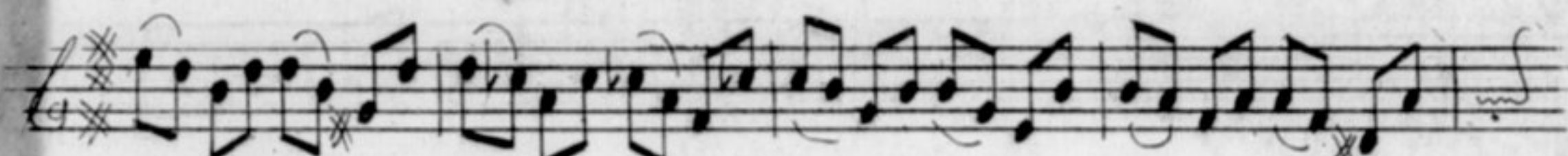

Tutti

Adagio

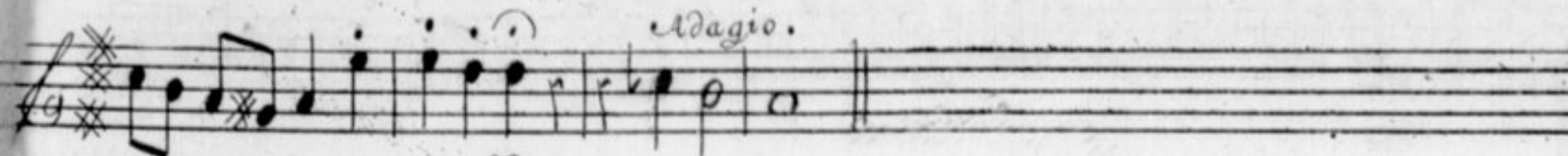

Per quattro Largo

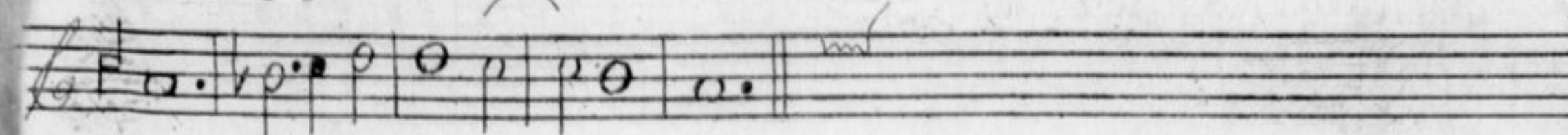

Piano

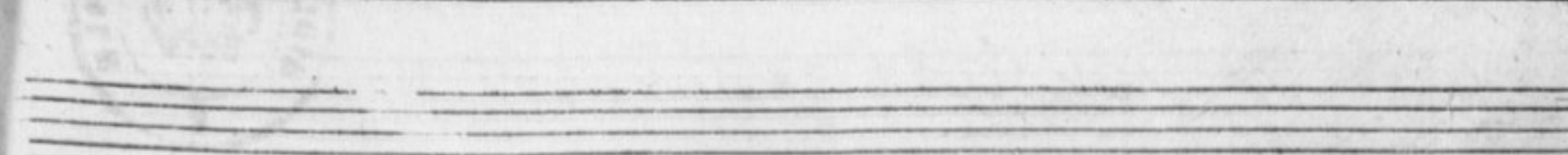
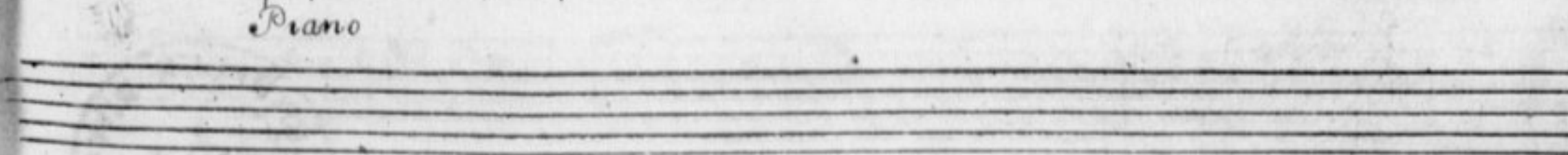

Violino Primo

Allegro

Solo

Tutti

Piano

V. m
1871
B. 2

V⁷_m 1496

CONCERTI MUSICALI.

a Quattro

da

GIUSEPPE TORELLI,

Veronese

Accademico Filarmonico, e Mastro del

Concerto del. A. S. il Margrario di Brandemburgo Anspach.

OPERA SESTA.

*Te averto, che se in qualche concerto troverai scritto solo, dovrà
esser suonato da un solo Violino; il Rimaneute poi fa duplicare le parti
etiam di tre o quattro per Strumento, che così scoprirai la mia
intenzione, e vivè felice.*

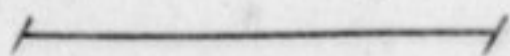

a Amsterdam

Ches Estienne Roger

Marchand Libraire

COPIED FROM THE ORIGINAL

GEORGE P. T. ORFELD

Violino Secondo

Presto

Concerto . I . a 4

Violino Secondo.

Allegro.

Concerto. II. a 4.

Adagio

Violino Secondo

Allegro

Concerto. III. *Va 4.*

Piano

Violino Secondo .

4

Eleventh staff of music, featuring a mix of eighth and sixteenth notes.

Twelfth staff of music, continuing the *Allegro* section with eighth-note patterns.

Thirteenth staff of music, starting with the tempo marking *Adagio*. The music returns to a slower pace with a mix of note values.

Fourteenth staff of music, continuing the *Adagio* section with a mix of note values.

Fifteenth staff of music, continuing the *Adagio* section with a mix of note values.

Concerto . IV . a 4 .

Allegro

Violino Secondo

Violino Secondo

Presto

Concerto . V . a 4 .

Violino Secondo

Allegro

Concerto . VI . a 4 .

Allegro

Allegro

Violino Secondo .

Concerto . VII . a 4 .

Violino Secondo.

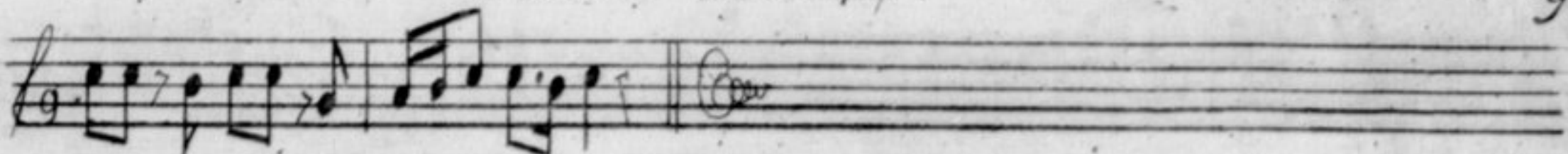

Adagio

Concerto, VIII, a 4.

Allegro

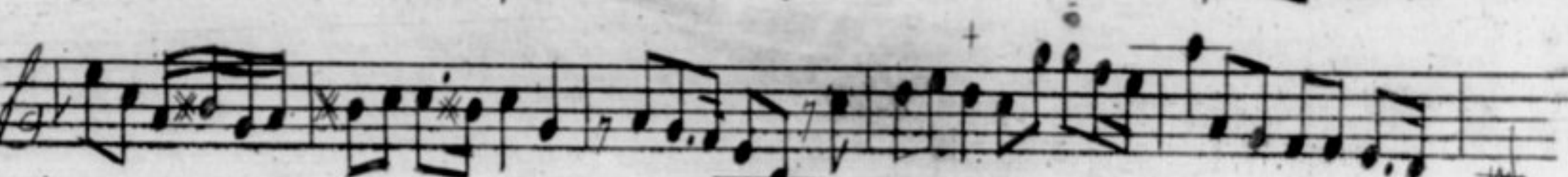
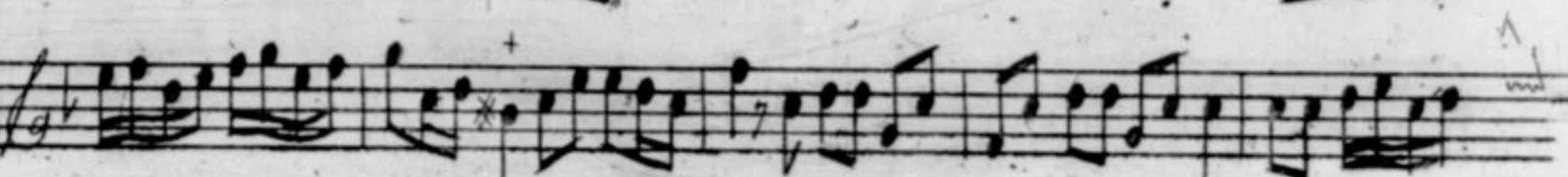
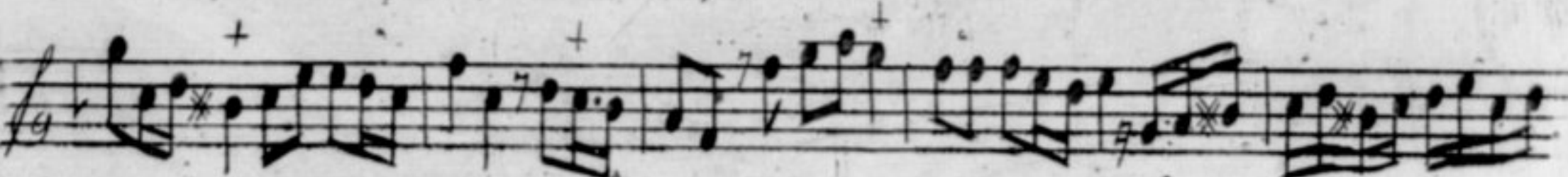
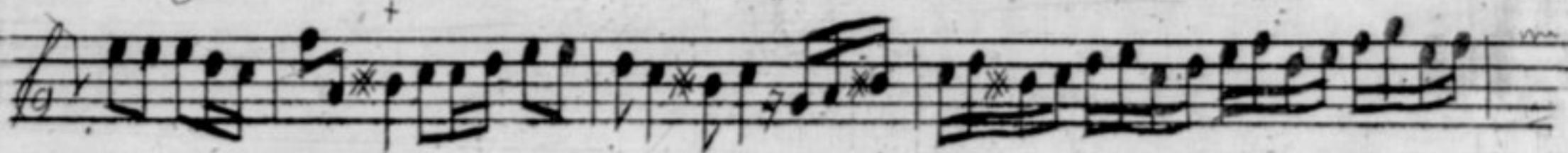

Piano.

Adagio

Piano

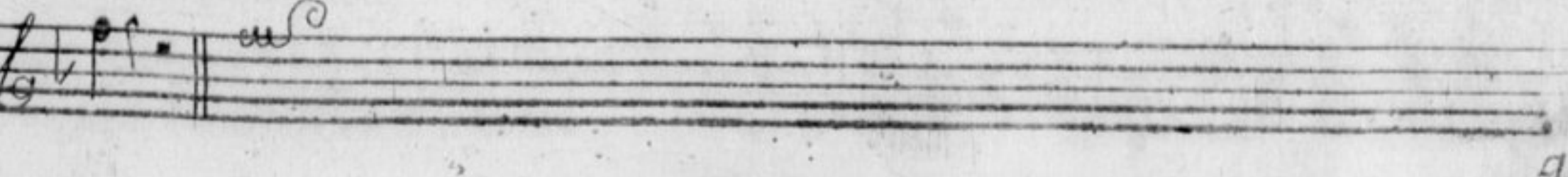

Violino Secondo

Allegro.

Piano

Presto

Concerto IX. a 4

Piano

F.

P.

F.

F.

Violino Secondo

Piano

Piano Pian Piano.
Forte

P.
Forte.

Adagio
F.
Solo

P.
F.
Solo
Tutti
P.P.

P.

Allegro.

Segue Subito

Violino Secondo.

Concerto . XI . a 4 .

Violino Secondo.

Allegro

Concerto. XII. a 4.

Volti Subito

Tutti

Adagio

Per quadrato

Piano

Allegro

Piano

Handwritten text on the left margin, partially obscured and illegible.

V. m

1871

B3.

Vm^r. 1496

CONCERTI MUSICALI .

a Quattro

dà

GIUSEPPE TORELLI,

Veronese

Accademico Filarmonico, e Mastro del

Concerto del. A. S. il Margravio di Brandemburgo Anspach.

OPERA SESTA.

*Te averto, che se in qualche concerto troverai scritto solo, dovrà
esser suonato da un solo Violino; il Rimaneute poi si duplicare le parti
etiamdio tre o quattro per Stromento, che così scoprirai la mia
intenzione, e vivè felice .*

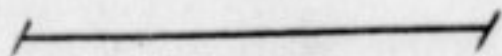

a Amsterdam

Ches Estienne Roger

Marchand Libraire .

CONCERNING THE

STEPHEN TORRELL

OPERA DELLA

Presto

Organo e Violoncello

1

Concerto. I a 4

Organo e Violoncello

P.

2

Allegro

P. *F.* *P.*

Allegro

Concerto II. 24.

Adagio.

P. *F.* *P.*

4 Adagio $\frac{3}{4}$ 65 676 7 43 Organo e Violoncello

Concerto IV. a 4 Allegro

Adagio

Allegro

Presto

Concerto V. a 4

16

Organo e Violoncello

Allegro

Concerto. VII. a 4

Organo e Violoncello

76 6 6 765 7

Eleventh staff of music with notes and fingerings.

Twelfth staff of music with notes and fingerings.

Thirteenth staff of music with notes and fingerings.

Fourteenth staff of music with notes and fingerings.

Fifteenth staff of music with notes and fingerings.

Adagio e staccato Piano

Piano Allegro

Adagio

Allegro

Concerto VIII

Organo e Violoncello

6565

Organo. 5e Violoncelle 6llo

Presto

Allegro

Adagio e Piano

Concerto. XI. a 4

Organo e Violoncello

Allegro

Rano

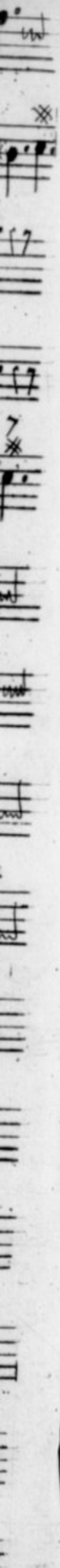

V. m .
1871
B. A.

V^m 7-1496

C

G

Conc.

CONCERTI MUSICALI .

a Quattro

dà

GIUSEPPE TORELLI,

Veronese

Accademico Filarmonico, e Mastro del

Concerto del. A. S. il Margrario di Brandemburgo Anspach.

OPERA SESTA.

*Te averto, che se in qualche concerto troverai scritto solo, dovrà
esser suonato da un solo Violino; il Rimaneute poi fa duplicare le parti
etiamdio tre o quattro per Strumento, che così scoprirai la mia
intenzione, e vivè felice .*

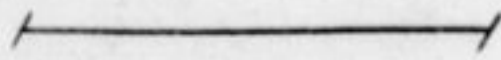

a Amsterdam

Ches Estienne Roger

Marchand Libraire .

STEFANO TORRELLI

ALBA

Presto

Organo e Violoncello

Concerto. I

a 4

Organo e Violoncello

Allegro

Concerto, VI, a 4.

Organo * e Violoncello

Allegro

Concerto. VII. a 4

Organo e Violoncello

76 1/5 43 6 6 765 7

* 6 76 # 6 76 5 43 76 5 43 6. Piano 765 # 6 76. # 6 76 5 43

76 5 43 98 43 43 76 43 43 56 43 157 98 157 98

6 6 6 4 2 6 2 6 4 2 6 4 2 6 4 3 6 6 6 6 6 6

Adagio e staccato Piano

Piano Allegro

7 6 6 43 6 6 7 6 6 43 6 6

6 7 # 6 6 # 43 # 6 6 7 6 # 6 # 43 # 6

6 7 # 6 6 # 43 # 6 6 7 6 # 6 # 43 # 6

6 6 6 6 6 6 6 6

7 6 6 7 43 6 6 6 7 6 6 7 43

Adagio 5 7 43 6 7 6 6 7 6 6 7 6 6 7 6 43 43 765 6

Concerto VIII

Allegro

6 6 43 6 6 43 6 6 7 6 6 5 6 5

6 6 5 6 # 6 6 6 6 6 6 6 6 6 6 6 6

6 6 6 6 6 6 6 6 6 6 6 6 6 6 6 6

6 6 43 5 6 6 6 6 6 6 6 6 6 6 6 6

Organo e Violoncello

5/4 6/8 53 53 6 76 *

Allegro

Adagio *Piano* *Forte*

Concerto. X^o a 4^a P P.P. P. F

Allegro

Largo

Piano *Forte*

Organo 5e Violoncelle 6llo

Presto

6565 43# 46 66* 6

6 43* 665 6 4 666* 6 *

6 6 43* 5 6 6 5* 6 5* 4 2 6 4 2 6 4 2 6 2 6 5 7

6 6 5 6 5* 64 2 6 4 64 2 65 6565 6 6 65 65

5 4 6 6 6 6 6 6 4 4 6 4 6 4 6 7 6 65 65 43* 5 43* 5

65 65 5 6 6 6* 6 * 6 4 4 43*

Allegro

5 *Adagio e Piano*

Concerto . XI . a 4

43 6 5 6

6 43 6* 5

6 43* 43* 7 6 5 6

43* 6 6 43* 6

6 5 6 43 5 6 43 5 6

43 6* 6 43 #6 43

Piano

Largo

6 5 6 6 * 43* * #6* 6 * 7 43* * 6*

* * 43* 6 5 7 6 5 43 *Piano* 6

Organo . Violoncell

Allegro

Allegro

Piano

Concerto . XII a 47 *Piano Forte*

Largo

Per quadro

Organo e Violoncello

allegro

Piano

