

Léo Delibes

1836 - 1891

# Coppélia

Ballett in 3 Akten

**Stimmen**

**1. Akt**

Piccolo

# PRÉLUDE

rall. . . Leo Delibes

1 **Andante**  $q = 60$  **6** 7 **13**

21 **Allegro marcato**  $q = 154$  **15** **rall.** **2**

**1**  
39 **molto animato**  
*ff*

45 1. 2. 46

48 **8**

56 *leggiero*  
*p*

62 **1.** **2.** *f* *tr*

67 **2** *ff*

74 *ff*

81 **3** *ff*

90 **3**

98 **3** **32** **9** *Andante = 80* *rall.*

141 *Allegro* *rall.*

# Acte I

## Nr. 1 Valse

**4**

[Tempo di Valse] q = 160

**36**

**5**

ff

186

p ff

192

8<sup>va</sup>

p

198

f p f

203

**7**

**6**

**32**

mf

246

mf

253

**14**

mf

271

mf

Piccolo

# Nr. 2 Scène

Moderato q = 100

282 Allegretto q = 120

321

336 Tempo I q = 100

352 Andante q = 60

Moderato q = 100

368

374 Allegretto q = 120

448 molto rall. Allegro marcato q = 160 rall. ff

469

Tempo di Mazurka  $q = 160$  Nr. 3 Mazurka  
Molto marcato

ff

476 1. 476 2. 8 p *leggermente*

487

492 1. 493 2. *tr*

497 **11** ff

504

511 **12** 4 mf

520 sf

526

531 1. 532 2. sf f **13** 16

Piccolo

549

*ff*

556

8

14

*mf* *sf*

569

574

*sf* *f*

579

15

*ff*

586

592

6

Piccolo

16

Tempo I q = 160

Molto marcato

602 *rall.* *ff*

609

616 *ff*

625 *ff*

632

Nr. 4 Scène

Moderato q = 88

17

16 15

18

668 *mf*

672 *poco animato* q = 104

18 4 2

*f* *8va* *poco rall.*

697 *a tempo*

19 6 2

*poco rall.*

Piccolo

705 - a tempo

### Nr. 5 Ballade

Moderato q = 88

TACET

### Nr. 6 Thème slave varié

Allegretto non troppo q = 80

870 Moderato q = 100

24

Allegro non troppo

q = 120

25

26

27

952 *8va*

959 *8va*

966 **28**

971

976 *8va* *ff*

983

# Nr. 7 Czardas, Danse Hongroise

Allegro marcato q = 124

poco rall. . . . .

5

997 Moderato q = 80

5

1. 3 1002 3

2.

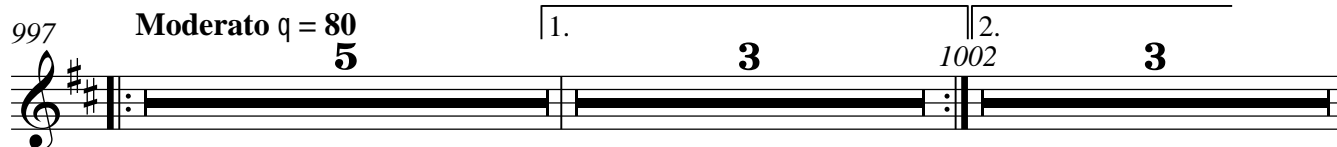

1005 **29**

f

1008

tr tr

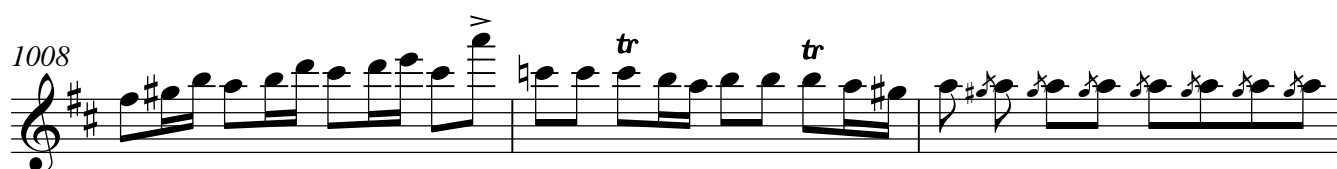

Allegretto q = 120

1011

7 **30** 18

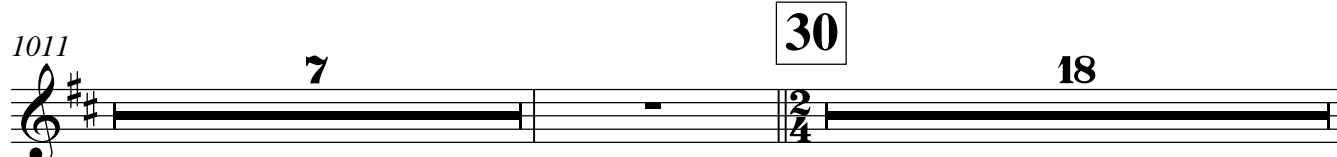

1037 **31** 23 **32**

ff

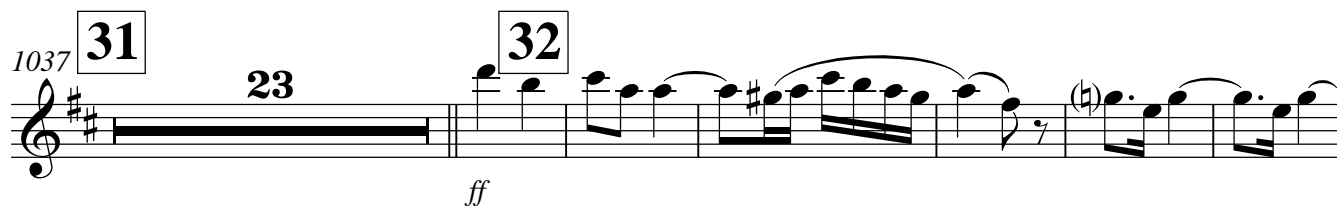

1066

1072 **33** 22

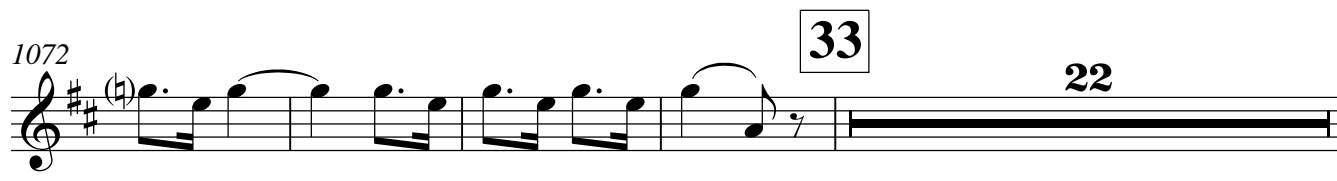

1098

1099 **Presto** q = 148

*ff*

1106

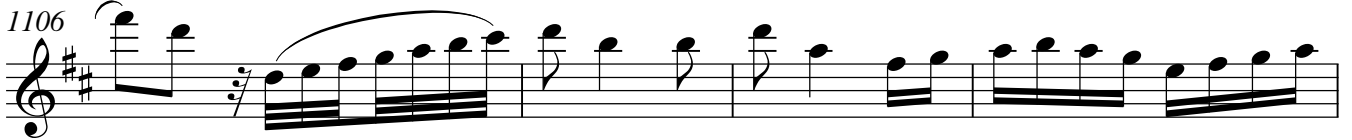

1110

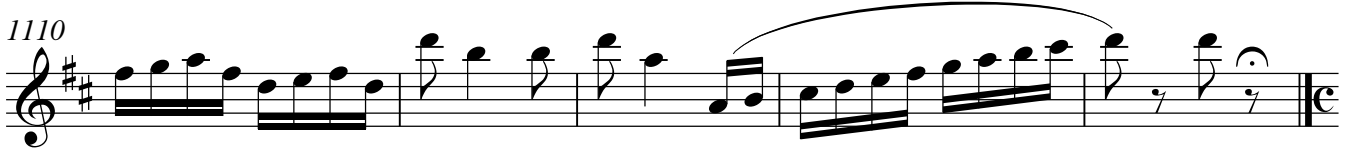

Nr. 7<sup>bis</sup> Sortie

1115 **Ben Moderato** q = 80

*f*

1119

1122

*tr*

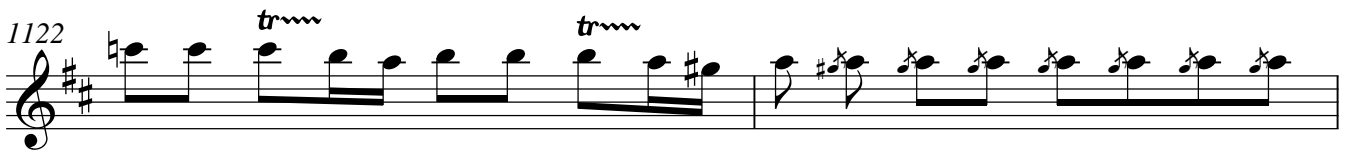

1124

1126

*f*

1129 **L'istesso tempo**

*f*

Piccolo

# Nr. 8 Final

1142 Moderato  $q = 64$   
8  
p Solo p

1159 **34** 19 Solo **35** 8  
p

1187

1189 7

1199 *mf* *ff* 8<sup>va</sup>

1205 (8) **36** to 2. Fl. 18

1225 **37** Allegro vivace  $q = 148$  35

**38** poco meno mosso poco meno mosso 9 7 12  
p

1291 **39** 8 20 20  
p f

# PRÉLUDE

Leo Delibes

1 **Andante**  $q = 60$   
6

2. to Picc. 8

8<sup>va</sup>

(8) 20 **rall.**

1

8<sup>va</sup>

f ff

30 8<sup>va</sup> 46

1. 2.

8

leggiero

8va-----

60

8va-----

*p*

1. 2.

8va-----

(8)

63

*f*

tr

*f*

2

(8)

70

8va-----

*ff*

*ff*

8va-----

8va-----

80

*ff*

*ff*

(8)

3

8va-----

*ff*

*ff*

90 (8)

3

90

3

32

Andante = 80

6

*Andante = 80*

32

6

**poco più mosso**  
(ad. lib. senza battute)

Solo *p* **meno mosso** **animato**

140 **rall.** **Allegro** *gliss.*

3 3 3

**rall.** *tr* **attacca**

# Acte I

## Nr. 1 Valse

**4**

[Tempo di Valse] *q* = 160

**11** 1. *p* **160**

**11** *8va* 1. *sf*

(8) *sf* **4**

5

*ff* *p*

190

*ff* *p* 8va

3 3 3 3 3

200

*f* *p* *f* 6

220

*sf* *sf* 8va

4

*mf* 8va

250

*mf* 8va 12

### Nr. 2 Scène

Moderato  $q = 100$

Allegretto  $q = 120$

1. Solo

310

8

a tempo

rall. - q = 120

1. *p*

a 2

1. 330

a 2

*poco rit.*

*molto rall.*

8<sup>va</sup> longa

Tempo I q = 100

14

9

Andante q = 60

1. Solo

*p*

360

8<sup>va</sup>

Moderato q = 100

Allegretto q = 120

cantando

(8) 2 2 7

370

1. 8<sup>va</sup>

*p*

(8)

390

9

### Nr. 3 Mazurka

Tempo di Mazurka  $q = 160$

leggiermente

8va-----

490

*p*

1. | 2. 8va-----

(8) 493

**11**

(8) 8va-----

500

*ff*

8va-----

510

**12**

(8) 8va-----

3 520

*mf sf*

(8) 8va-----

(8) 8va-----

(8) 8va-----

530

*sf f*

1. 532 2. 13 16 550

*mf* *ff*

14 7 8va

*mf*

(8) 570

*sf*

(8)

*sf* *f*

580 15 8va

*ff*

(8)

10  
Flöte

590 *8va* **4**

**16**

Tempo I q = 160

600 **2** *rall.* *8va* *ff* *8va*

**8** 610

*8va* **3** *ff*

*8va* **3** 630 *ff*

### Nr. 4 Scène

Moderato q = 88

16 17 15

18 670

*mf*

poco animato q = 104

16 690

*f* *f*

19

a tempo q = 88

poco rall. 4 2 6 2

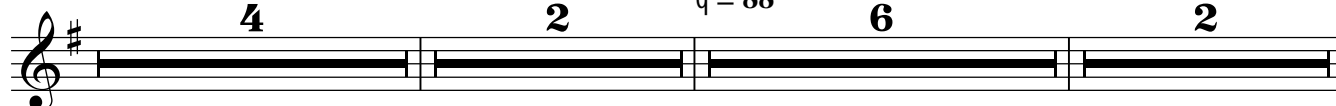

a tempo

16

*p* *f*

tr 8va

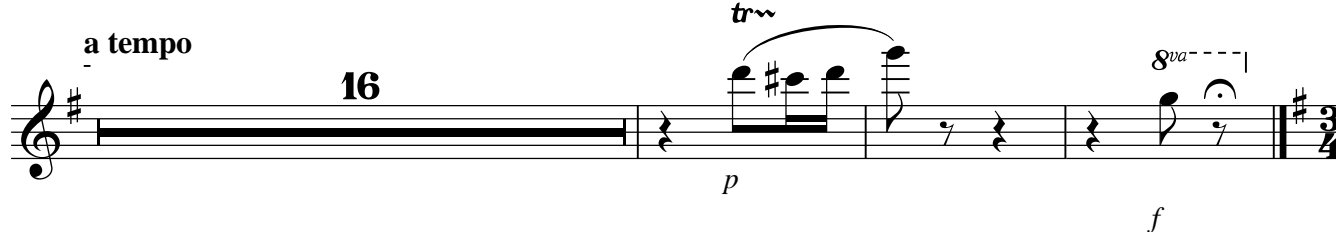

### Nr. 5 Ballade

Moderato q = 88

4 1. 730 6

*p*

Lento q = 68

20 2 5

*p*

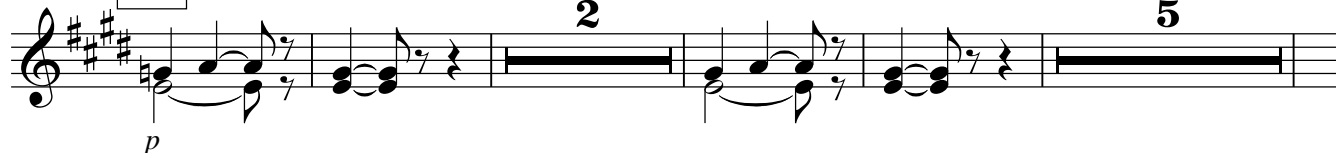

Flöte

750

*p*

7

*pp*

*rall.*

2

2

*pp*

2/4

### Nr. 6 Thème slave varié

Allegretto non troppo  $q = 80$

17

3

4

790

Variation I

2

*a 2.*

2

*p*

21

7

2

*a 2.*

1.

*p*

809

Variation II

2.

810

3

1.

813

2.

8

22

3

3

### Variation III

830 *ff* *p* *ff* *p* *ff* *p*

*8va* *8va* 1. *8va* *8va*

840 *ff* *p*

1. *ff* *8va* 2. 845 *2. to Picc.*

### Variation IV

Moderato  $q = 72$  **23** *rall.*

$\frac{3}{4}$  8 7 7

870 Moderato  $q = 100$  *f* *f* *tr*

1. *tr*

*8va* *8va* (h) (h) *8va*

(8) *8va*

Allegro non troppo  $\text{q} = 120$

880 *tr* **24** **16**

*f* *ff*

**25** **5** **4** 910

*p* *f*

**26**

*f* *ff*

920

(b)

(b)

(b)

**27** **8** **940** *8va*

*f* *ff* *8va*

(8) **7**

(8)

28

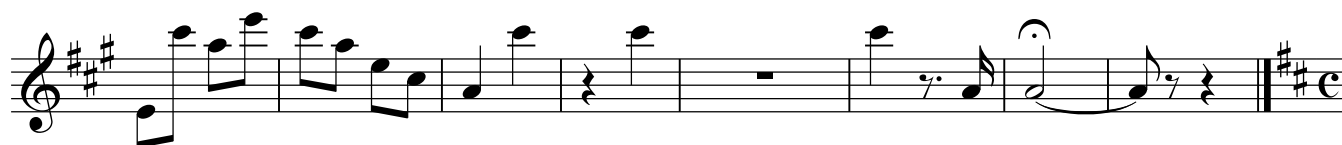
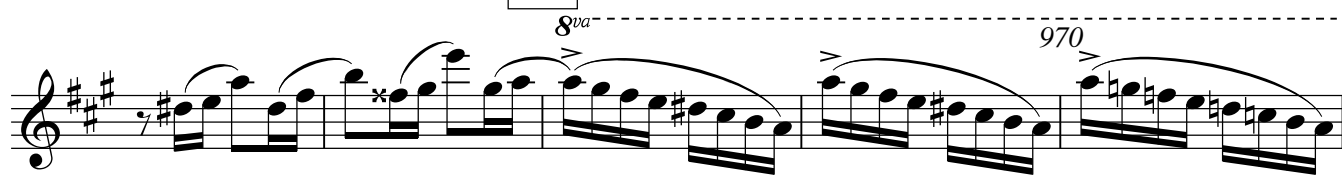

## Nr. 7 Czardas, Danse Hongroise

Allegro marcato  $q = 124$

poco rall. . . . .

Moderato  $q = 80$

1. 2. 3

5 2 1002

*f*

29

*f*

*f* tr tr 1010 8va-

30

Allegretto  $q = 120$

7 18

*f*

31 32

23 1060 8va-

*ff*

1070 8va-

*ff*

33

8 sempre stacc. 1080

*p*

1090

*f*

**Presto**  $q = 148$   
1100

*ff* 8va-

8va-

1110 (8)

7 7

# Nr. 7 Sortie

1115 **Ben Moderato**  $q = 80$

$c$

*f* *f*

1120

*trm* *trm* *8va*

*f*

L'istesso tempo  
3  
1.  
*mf*  
7  
*f*

# Nr. 8 Final

1142 Moderato  $q = 64$   
8

1150 *8<sup>va</sup>*-----|

7

*p* *mf*

**34**

1160

16

*p*

**35**

8

1190

6

1200

*mf* *ff*

**36**

5

1. *p* *p*

1220

**37**

**Allegro vivace**

*q* = 148

**Vuota**

1240

4 1230 9 *p*

*p*

8<sup>va</sup> 1250 3 *p* 2. to Picc.

1. *p* 4

**38**

**poco meno mosso**

9

**poco meno mosso**

1270 **9** *p* 1280 **2** *p*

1290 **39** **9** *p*

**18** *f*

# PRÉLUDE

Leo Delibes

Andante  $q = 60$

1 Piccolo 6 7 5

Flöten 6 5

*cantando*  
a 2

*p* *sf*

20 *rall.* . . . **Allegro marcato**  $q = 154$  8 30

2. to Picc. 8

8va

1. *f*

V.S.

rall. . . . .

8

f

1

molto animato

40

ff

8va

ff

8va

1.

46

2.

8

8va

8 *leggiere*

*p* *leggiere* *8va*

*p*

60

1. 63 2.

*8va* *f*

*f*

*tr*

2

70

*tr* *ff* *8va*

*ff*

*ff* *8va*

*ff*

poco più mosso

(ad. lib. senza battute)  
Solo  
p  
meno mosso  
animato

140

rall. . . . . Allegro

rall. . . . . Allegro  
gliss.

rall. . .

rall. . .  
tr  
attacca

# Acte I

## Nr. 1 Valse

**4** [Tempo di Valse] q = 160

**11**  
**11**

7 210 **6** 7 220

*p*

**11** **4**

*8va*

1.

*< sf >* *< sf >*

*mf*

*mf*

*8va*

250

**12** **12**

*8va*

270

### Nr. 2 Scène

Moderato q = 100

Allegretto q = 120

290

**7**

310

**8**  
a tempo

330

poco rit. . .

molto rall. . . . .

Tempo I q = 100

14

9

Andante q = 60

360

Moderato q = 100

Allegretto q = 120

1. *p*

**11** *p* **molto rall.** 450 **a 2**

**Allegro marcato** *q = 160* **13** **2** *ff* **2** *ff* **2. to Picc.**

**Tempo di Mazurka**  $q = 160$  **Nr. 3 Mazurka**  
Molto marcato

leggermente 490

*p* *leggermente*  
8va  
*p*

1. 2. 493

8va  
*p*

11 500

*ff*  
8va  
*ff*

8va  
*ff*

510 12 3 3

8va  
*ff*

520

8va-  
mf sf

530

sf f

1. 532 2. 13 16

mf

Flöten

550

*ff*

*ff*

7

7

8va

*mf*

14

*mf*

*sf*

*sf*

570

*sf*

580

**15**

590

rall. . . . .

Flöten

16

Tempo I q = 160

Molto marcato

ff  
8va  
ff

610  
(8)

8va  
8va  
3  
3  
ff  
ff

8va  
3  
3

630

### Nr. 4 Scène

Moderato q = 88

16 17 18

670

poco animato q = 104

16 16

Flöten

690 *8va*-----|

*f* *f*

4 2

19

a tempo

q = 88

poco rall. . . a tempo

6 2

*p*

710

9

*trm*

*f* *8va*-----|

*p* *f*

# Nr. 5 Ballade

Moderato  $q = 88$

730

20

Lento  $q = 68$

750

rall. - - - -

# Nr. 6 Thème slave varié

Allegretto non troppo  $q = 80$

## Variation I

Variation I begins at measure 790. The first staff contains whole notes with durations of 2 and 2. The second staff contains a sequence of eighth notes with a dynamic marking of *p* and an *a 2* marking. The first staff ends with a fermata.

## Variation II

Variation II begins at measure 809. The first staff has measures with durations of 3 and 8, with first and second ending brackets. The second staff has measures with durations of 3 and 8, followed by a sequence of eighth notes with a dynamic marking of *p* and an *a 2* marking. The first staff ends with a fermata.

22

3

3

830

### Variation III

*ff* *p* *ff* *p*

8va 8va 1. 8va

840

*ff* *p*

8va

845

1. 2. *ff*

2. to Picc.

### Variation IV

Moderato  $q = 72$

23

rall.

8

7

7

8

7

7

870 Moderato q = 100

Allegro non troppo q = 120

910

26

920

27

Flöten

Flöten

# Nr. 7 Czardas, Danse Hongroise

Allegro marcato  $q = 124$

poco rall. . . .

Moderato  $q = 80$

5 7 1. *f*

1002 2. 3 29 *f* *f*

*tr* *tr* 1010 7 *8va* 7

Allegretto q = 120

30 18 31 23 18 23

1060 32

*ff*

*ff*

8<sup>va</sup>

1070

(8)<sup>-1</sup>

8<sup>va</sup>

33 1080

(8)

*p*

sempre stacc.

1090

Presto  $q = 148$   
1100

1110

# Nr. 7<sup>bis</sup> Sortie

1115 Ben Moderato q = 80

L'istesso tempo

### Nr. 8 Final

1142 Moderato  $q = 64$  8 1150 Solo

34 1160 15 15

Solo **35** **8** **8**

*p*

1190 **6** **6**

Flöten

1200

*mf* *ff*

8va

36

to 2. Fl. 5

1. *p*

1. *p*

37

Allegro vivace  $q = 148$

13

1240

1250

**38** poco meno mosso

1270 poco meno mosso

1280

*p*

*p*

2

2

1290

**39**

1300

*p*

*p*

7

7

18

18

*f*

*p*

*f*

18

18

Oboe

# PRÉLUDE

Leo Delibes

1 **Andante**  $q = 60$  6 7 5 *cantando* a 2 *p* a 2

20 *rall.* **Allegro marcato**  $q = 154$  4 1. *marcato* *mf*

30 *f* a 2

*rall.*

1

40 *ff* a 2

1. 46 2.

3 3 *f* *leggiero* 1. *p*

60

1. 2. 63 *f* tr

2

*ff* 70

*ff* 80

Oboe

# Acte I

## Nr. 1 Valse

**4** [Tempo di Valse] q = 160

160

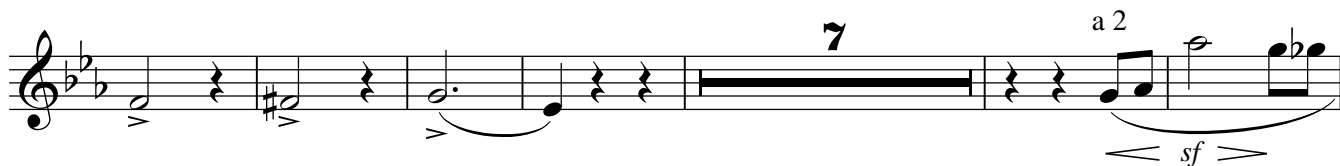

**5**

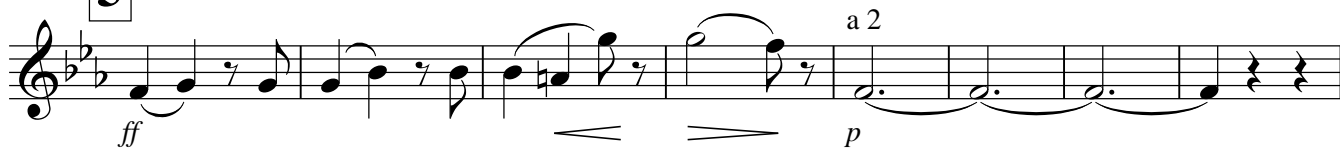

210

**6**

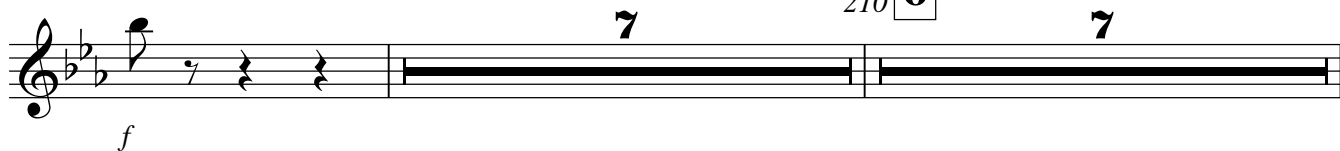

220

7 a 2

< sf > < sf >

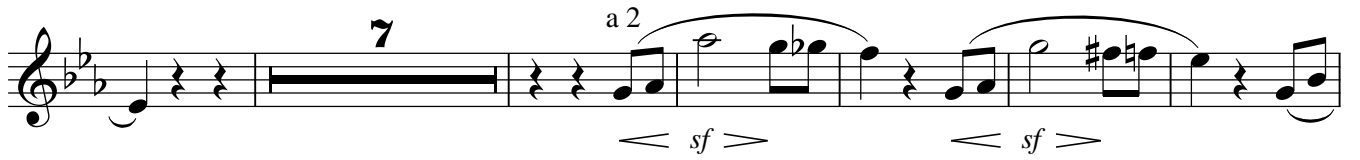

240

mf

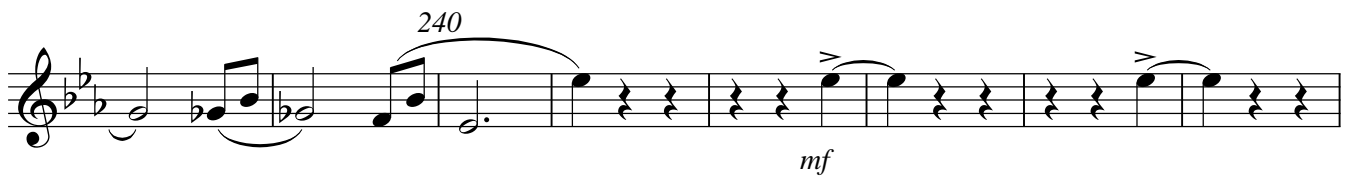

250

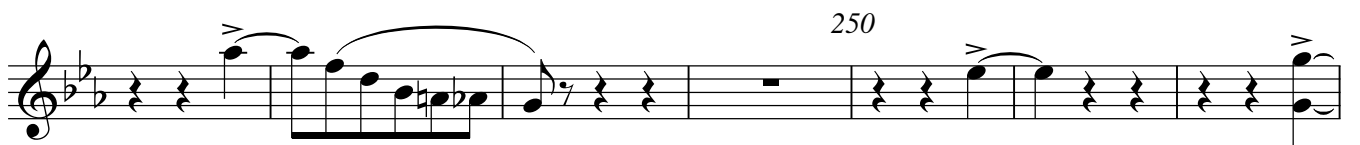

a 2 260

f

5 270

f

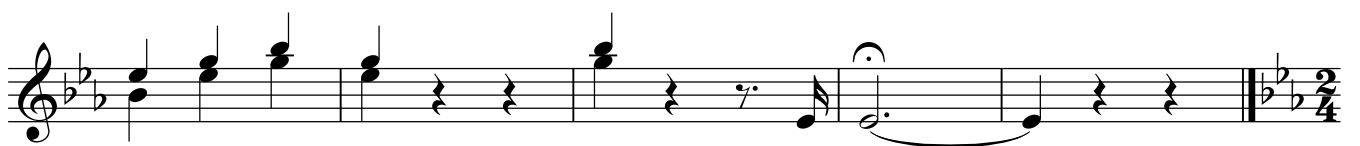
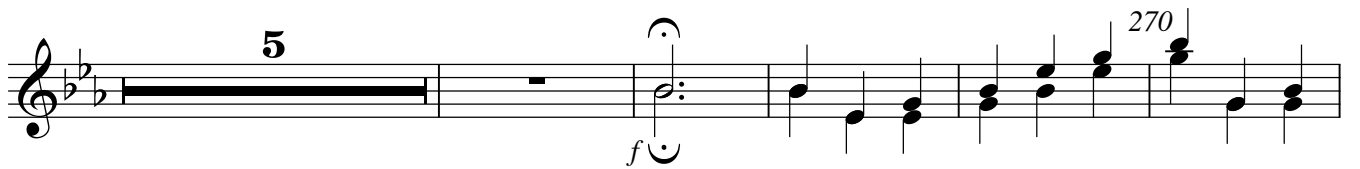

# Nr. 2 Scène

Moderato q = 100

280

Allegretto q = 120

16

1. Solo

7

300

310.

rall. . . . .

2

8

3

330 *poco rit.*

*longa* *molto rall.* *Tempo I*  $q = 100$  340

350 *f*

**9**

*Andante*  $q = 60$   
1. Solo

*p*

360 **2**

*Moderato*  $q = 100$

370 *f*

*Allegretto*  $q = 120$

**4** 1. 380 **7**  
*p*

# Nr. 3 Mazurka

Tempo di Mazurka  $\text{q} = 160$

ff a 2

1. 2. 476 > 3 f

3 1. p leggermente

490 1. 2. 493 f

11 a 2 500 ff

510 ff

12

*f* *mf*

520

*sf*

530

*sf* *f*

13

*mf* *p* *p*

4

*p* *p*

4

*ff*

560

*p* *p*

**14**

*a 2*  
*mf* *sf*

570

*sf* *f* *a 2*

**15**

580

*ff*

590

600

16

rall. . . . . Tempo I q = 160

ff a 2

610

620

ff

630 ff

a 2

# Nr. 4 Scène

Moderato  $q = 88$

16 17 7 660 *p.*

18 1. 670

poco animato  $q = 104$

14 *mf* *f*

19

690 *f* poco rall. 4 2 a tempo  $q = 88$  6 poco rall. 2

a tempo 1.  $q = 88$  9 *tr*

720 1. *f*  $\frac{3}{4}$

# Nr. 5 Ballade

Moderato  $q = 88$

1. **10**

*mf*

**20**

Lento  $q = 68$

**11** **12** **2** **2**

rall.

*pp*

# Nr. 6 Thème slave varié

Allegretto non troppo  $q = 80$

**17** **3** **4**

**21**

790 **7** *p* **1.** 800

**1.** **2.** 809

810 **3** **1.** 813 **2.**

*p*

820 **22** **3** **3**

830 *ff* *p* 1. *ff* a 2

2 840 *ff* *ff*

a 2 a 2 1. 2. 845

Moderato  $q = 72$  **23** 8 7 7 *rall.* Moderato  $q = 100$  870

*f* *f* *a 2* *tr* *tr*

*f* *ff* **24** Allegro non troppo  $q = 120$  15 880

25 *p* 900

*mf* *f* *p* 910

26 *f* *ff* sempre a 2

920

27 930

940

950

960

28

970

980

*ff*

## Nr. 7 Czardas, Danse Hongroise

Allegro marcato  $q = 124$

poco rall. . . . .

5

Moderato  $q = 80$

5

1. 2 1002 3

29

a 2 tr 1010 7

30

Allegretto  $q = 120$

a 2 sempre stacc. 1020

mf

1030 a 2

31

a 2 1040

a 2

1050

32

1060

*ff*

1070

33

sempre stacc.

1080

*p*

1090

*f*

a 2

Presto q = 148

1100

*ff*

a 2?

1110

## Nr. 7 Sortie

1115

Ben Moderato  $q = 80$ 

1120

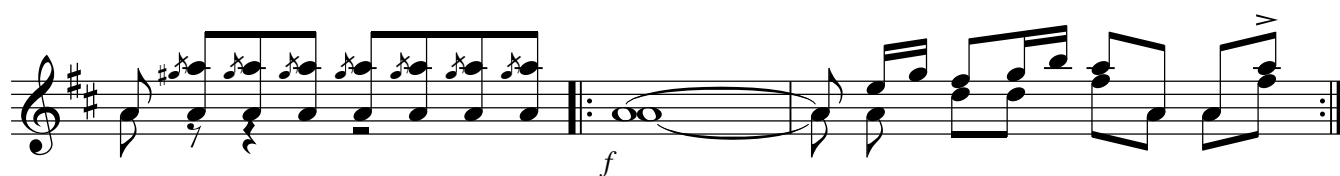
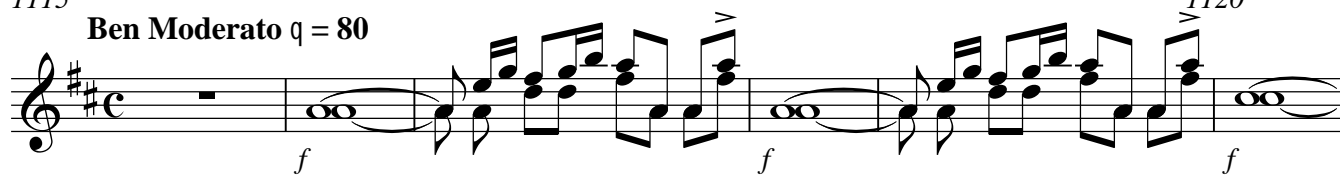

# Nr. 8 Final

1142 Moderato  $q = 64$

2 3

*mf* > *mf* >

1150 4

*p* *mf* >

34 1. 1160 9

*mf* *p* *mf* >

35 4 8 1190

*mf* >

4 a 2 p

*p*

1200 ff

*ff*

36 6

*mf* >

1. *p*

1220 **2**

**37** Allegro vivace  $q = 148$

**5** *a 2* *f*

1240 **1.** *f* *p*

1250 **3** *p*

**4**

**38**

poco meno mosso

**4** *p*

poco meno mosso

1270 **9** **10** *p*

**39**

**10** **18** *p* *f*

# PRÉLUDE

Leo Delibes

1 Andante  $q = 60$

TACET

## Acte I

### Nr. 1 Valse

4 [Tempo di Valse]  $q = 160$

TACET

### Nr. 2 Scène

Moderato  $q = 100$

TACET

### Nr. 3 Mazurka

Tempo di Mazurka  $q = 160$

TACET

### Nr. 4 Scène

Moderato  $q = 88$

TACET

### Nr. 5 Ballade

Moderato  $q = 88$

4

## Englischhorn

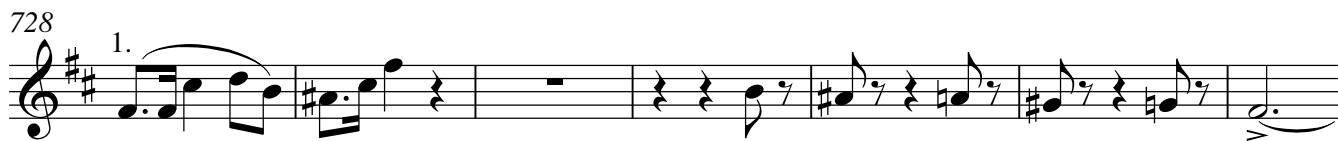

20

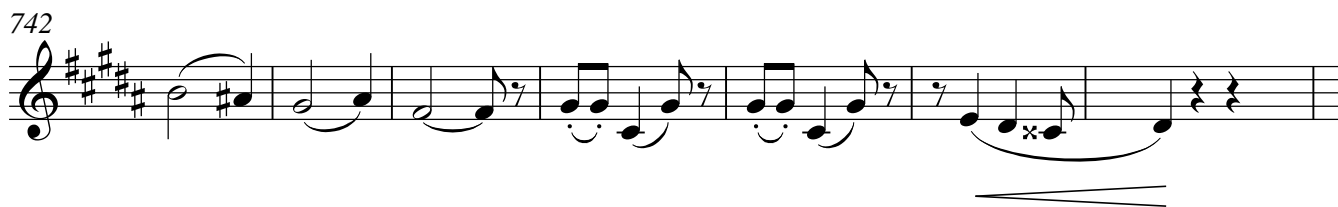
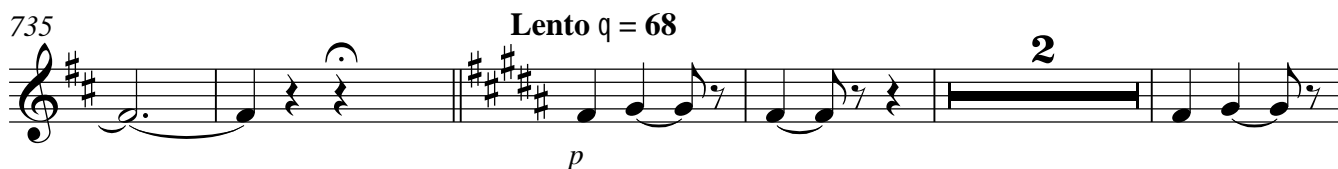

## Nr. 6 Thème slave varié

Allegretto non troppo  $q = 80$ 

TACET

## Nr. 7 Czardas, Danse Hongroise

Allegro marcato  $q = 124$ 

TACET

# Nr. 8 Final

1142 **Moderato**  $q = 64$  **TACET**

# PRÉLUDE

*cantando* Leo Delibes

1 **Andante**  $q = 60$   
Klar. A **6** 7 **5**

Klar. B **6** **5**

13

15

19 **rall.** **Allegro marcato**  $q = 154$  **2** **1.** *poco cresc. marcato*  
*mf*

26

32

35 **rall.**

39 **1** *f* *ff*

44 **1.** **2.** 46

48 a 2 3 3 3 3 *ff* *ff*

56 **1.** **2.** 63 *f*

64 **2** *ff*

71 *ff*

78

85 a 2 *ff*

92

98 **3** **17** 1. *pp*

123 **7** **Andante = 80** Solo *mf* 5

134 **6** *rall.* **Allegro** *rall.*

# Acte I

## Nr. 1 Valse

**4** [Tempo di Valse] *q* = 160 **TACET**

## Nr. 2 Scène

**Moderato** *q* = 100 **2**

282 **Allegretto** *q* = 120 **7** **17** **22** *rall.*

**8** *poco rit.* **10** **2** **2** *molto rall.*

336 **Tempo I** *q* = 100 **15**

Klarinetten

352 **Andante**  $q = 60$  9 **14**

368 **Moderato**  $q = 100$  **2** **2**

374 **Allegretto**  $q = 120$  10 **35** **39** **molto rall.** **4** **3/4**

452 **Allegro marcato**  $q = 160$  **14** **rall.** **2** **ff**

469 **a 2**

**Tempo di Mazurka**  $q = 160$  **Nr. 3 Mazurka**

**a 2** **ff**

475 **1.** **476** **2.**

478 a 2 3 3 3 3  
ff

486 p 11 1. 2. 493

494 a 2 ff

501

507

513 12 a 2 f mf

520 sf

525 sf f

529 a 2 1. 2. 532 mf

533 13 p

540 *p* *p*

547 *ff*

553 *p*

559 *p* *mf* *a 2*

565 **14** *sf*

570 *sf*

575 *sf* *f* *a 2*

580 **15** *ff* *8va<sup>-</sup>*

587 *8va<sup>-</sup>*

595 *rall.*

Tempo I q = 160

601 *ff* a 2 **16** *8va*

608 *8va*

615

621 *ff*

628 *ff* a 2

633 a 2

Nr. 4 Scène

Moderato q = 88

**16** **17** **8**

661 *p*

668 **18**

672 **poco animato** *q = 104*  
*a 2*

681

687 *f* **poco rall..** **a tempo** **poco rall..** *f*

691 **4** **2** **19** **6** *p*

705 **a tempo** **4** *p*

713 **7** *tr~* *f*

# Nr. 5 Ballade

Moderato q = 88

1. **5**

*mf* *p*

733

*p*

Lento q = 68

737 **20**

1.

*p*

744

*p*

750

**2**

*p*

757

rall. . . . .

*pp* *pp*

Klarinetten  
Nr. 6 Thème slave varié

Allegretto non troppo  $q = 80$

17 3 3

*p*

790

21

797 1. 1.

*p*

805 1. 1. 2. 809

3 1. 2. 813

*p*

816

22

822 3 3

*p*

830 *p* 1.

835 *ff* 2. *ff* *ff*

842 1. 845 2.

Solo Moderato q = 72 *p*

850

854 23

859

863 *ad lib.*

867 *rall.*

870 Moderato q = 100 *f* *tr*

873 *f* *tr*

876 *f* *tr*

Allegro non troppo q = 120

881 *ff* **24** **14** *f* *f*

898 *p* **25**

904 *f* *p* **26**

911 *f* *ff* *sempre a 2*

918

924

929 **27**

940

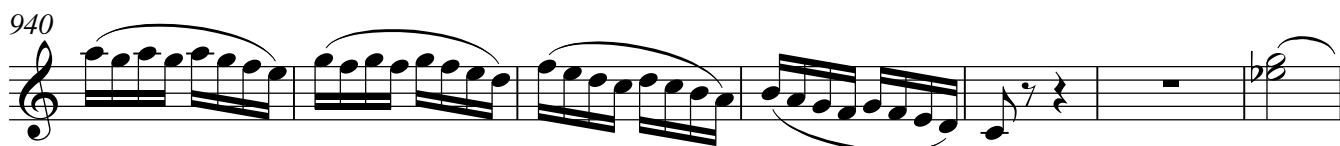

947

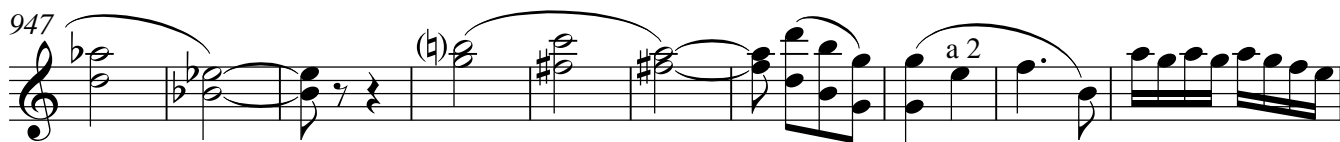

957

962

28

968

973

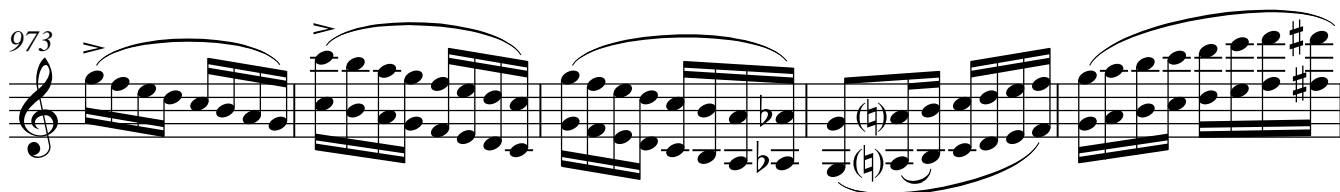

978

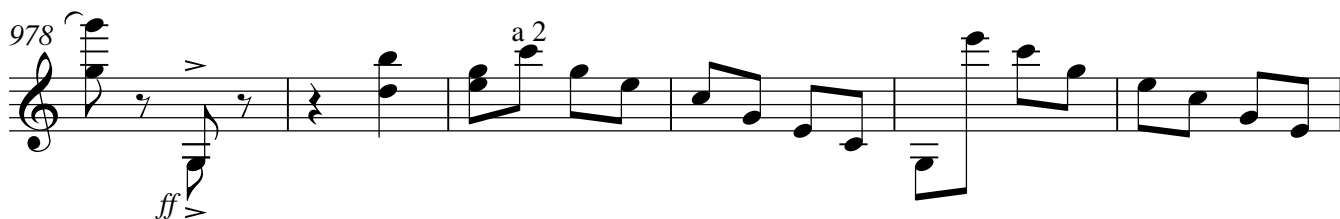

984

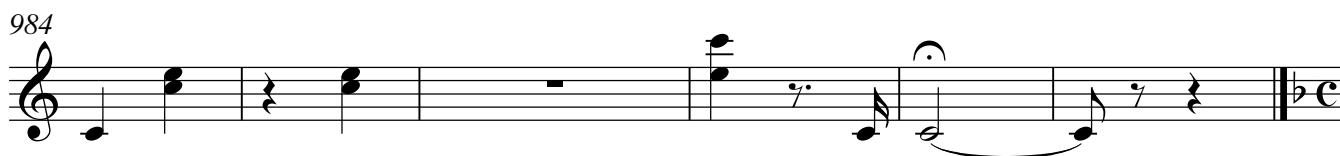

# Nr. 7 Czardas, Danse Hongroise

Allegro marcato  $q = 124$

poco rall. . . . .

5

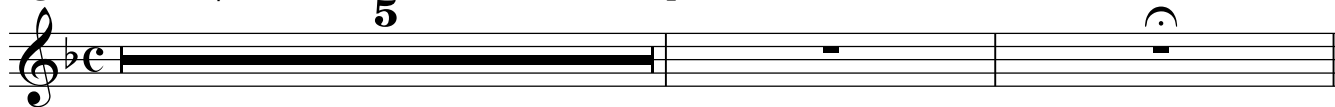

997 Moderato  $q = 80$

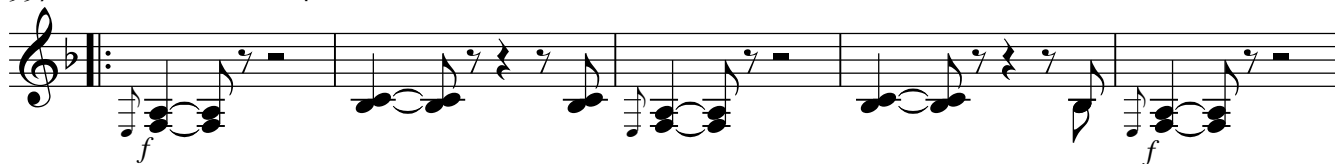

1002 1. 2. 1002

1004 29

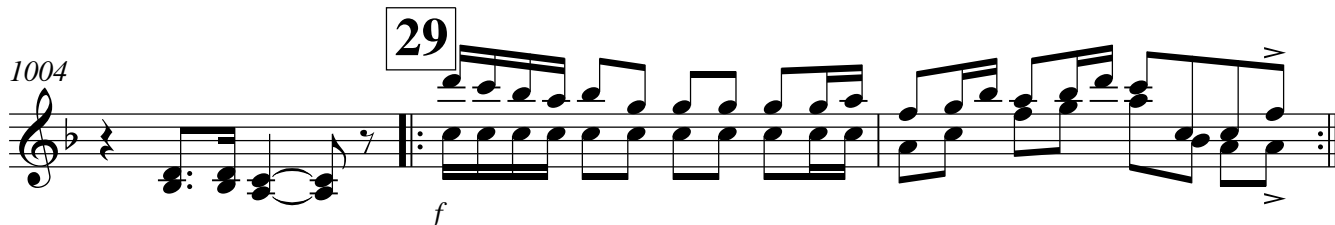

1007

1010 largamente e molto marcato

1014

1017

**30**

**Allegretto**  $q = 120$

sempre stacc.

1019

*mf*

1028

**31**

1037

1049

**32**

1060

*ff*

1065

1070

(b) (b)

**33**

1076 *sempre stacc.*

*p*

1089

1096

*f*

1099 **Presto**  $q = 148$

*a 2?*

*ff*

1105

1110

# Nr. 7 Sortie

Ben Moderato  $q = 80$

1115

*f* *f*

1119

*f*

1122

*tr* *tr*

1124

*f*

1126

*f*

1129 **L'istesso tempo**

*p* *mf* *mf* *mf* *mf*

1135

*f*  
muta in B

Klarinetten  
Nr. 8 Final

1142 Moderato  $q = 64$   
16

34

1163

1.

11

35

1179

1.

2.

1.

2.

1.

1184

2.

1.

2.

1190

2.

*p*

1196

1200

*ff*

36

1206

19

37

Allegro vivace  $q = 148$

5

1231 *f* *f*

1239 *p*

1246 *p* **3** *p*

1254 **4**

**38**

1261 *poco meno mosso* **4** *p*

1270 *poco meno mosso* **7** *p* **4** *p*

1284

**39**

1291 **7** *p* **6** *pp*

1310 *pp*

1318 *f*

1., 2. Fagott

# PRÉLUDE

Leo Delibes

1 **Andante**  $q = 60$   
2

*p*

10 *p* *vd*

20 *p* *vd* **rall.**  $\frac{3}{4}$

**Allegro marcato**  $q = 154$

1. *mf* *marcato* *poco cresc.* *mf*

30 *f*

a 2 *rall.*

40 **1** a2 *ff*

46 **2.** 50 *ff*

*p*

60 63 **3**

**2** 70 *ff*

80 *ff*

a2 *ff*

90

3

100

Solo  
1.?  
mf

110

120

130

Andante = 80

5

2

140

rall. . . . Allegro rall. .

## Acte I

## Nr. 1 Valse

4 [Tempo di Valse]  $q = 160$ 

150

160

170

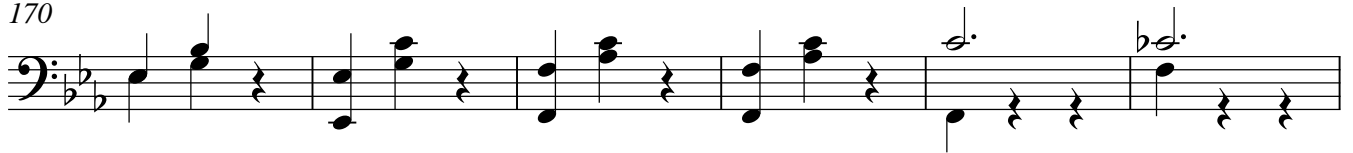

180

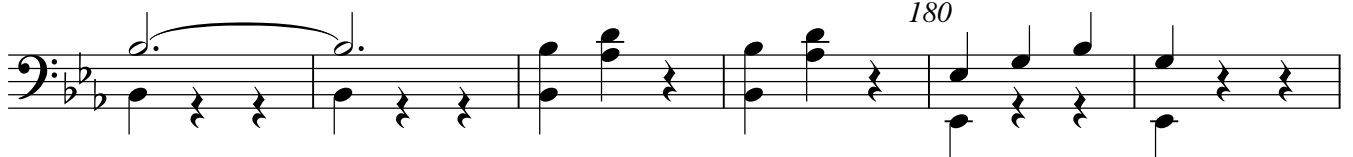

5

190

200  
*f* *p* *f*

7 210 **6**

220

230

240 *mf* *mf*

250

1., 2. Fagott

### Nr. 2 Scène

Moderato  $q = 100$

1. Solo

Allegretto  $q = 120$

8 *p*

330 1. *poco rit.* *molto rall.* *longa*

**Tempo I** *q = 100*

340

350 *f*

**Andante** *q = 60* 9 14

**Moderato** *q = 100*

370 *f* *f* *p* *f*

**Allegretto** *q = 120* 4

380

*p*

390

400

10

10

420

*p*

430

*p*

3

molto rall. . . . .

2

*p*

Allegro marcato q = 160

*f*

460

rall. . . . . 2

ff

3/4

attacca

### Nr. 3 Mazurka

Tempo di Mazurka q = 160

ff

1.

2. | 476

480

ff

p

1. 490

2. 493

3

**11**

500

510

*ff* >

**12**

4

520

530

*mf* *sf* *f*

**13**

1. 532 2.

4

a 2

540

550

*p* *p*

550

*ff* >

4 a 2  
*p*

14 570  
*mf sf*

*sf f*

580 a 2 15  
*ff*

590

a 2

600 2

1., 2. Fagott

Tempo I q = 160

rall. . . .

**16**

a 2

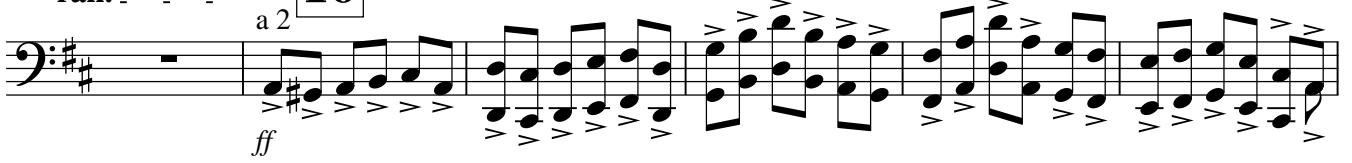

610

a 2

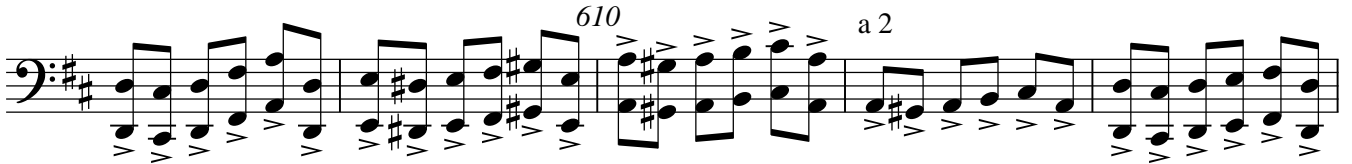

a 2

620

a 2.

630

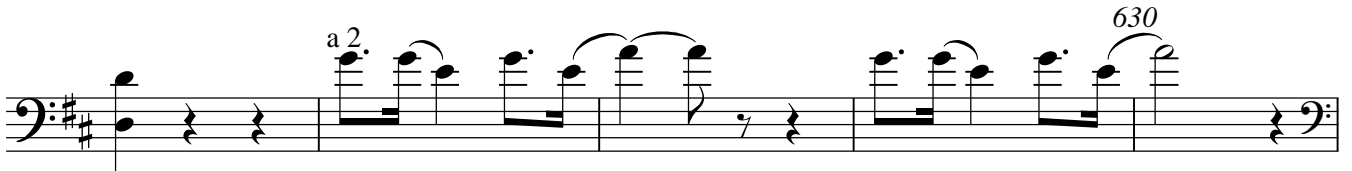

a 2

# Nr. 4 Scène

Moderato  $q = 88$

1. 640  
*p*

650  
*p*

17 1. a 2 660  
*p*

7 18 4 poco animato  $q = 104$   
*p*

680  
*p*

690 poco rall..  
*f* 4 2

19 a tempo

4

1., 2. Fagott

1. poco rall. . . . a tempo

8

*p* *f*

2

720

a 2<sup>a</sup> tr

*f*

### Nr. 5 Ballade

Moderato q = 88

2

*p*

2

730

4

Lento q = 68

20

1. 740

*p*

1. 750

3

*p*

1. 755

2

760 *rall.* . . . . .

*pp*

### Nr. 6 Thème slave varié

*Allegretto non troppo* q = 80

17

1.  
*p*

790

1.  
*p* *p* *p* *p*

21

800

4

1. *pizz.* *p* 1. 2. 809.

810 1. 813 2. *p*

820

1. 22

830 *f* *ff* *p* *ff* a 2

2 a 2 840 *ff*

1. 1. 1. 845 2.

Moderato  $q = 72$  23

8 7

*p* *p* *pall.*

Moderato  $q = 100$  24 Allegro non troppo  $q = 120$

870 11 5

*ff* *mf*

890 5 1.

*p* *f*

25 a 2 900

5

*f* *p* *f*

a 2 910

5

*p* *ff*

26 920

5

*f*

980

ff

### Nr. 7 Czardas, Danse Hongroise

Allegro marcato q = 124

f

poco rall. . . . .

Moderato q = 80  
largamente e molto marcato

a 2

f

1000

1.

1002

2.

29

1010

c.p.

f

30 Allegretto q = 120

18

31

23

1060

ff

32

1070

33

p

1080

1090

*f* <

**Presto** *q* = 148

1100

*ff*

1110

### Nr. 7 Sortie

1115 **Ben Moderato** *q* = 80

2

1., 2. Fagott

**L'istesso tempo**  
1130

*p*

1. **3** 1. **4**

*f*

### Nr. 8 Final

**Moderato**  $q = 64$   
a 2?

1142

*mf* > *mf* >

1150

*mf* > > *mf*

**34** **7** **4**

*p*

> > *mf*

**35** **11** 1190 **3., 4.** **8** 1200

*f* *ff*

**Allegro vivace**  $q = 148$

# PRÉLUDE

Leo Delibes

1 Andante  $q = 60$

TACET

## Acte I

### Nr. 1 Valse

4 [Tempo di Valse]  $q = 160$

TACET

### Nr. 2 Scène

Moderato  $q = 100$

TACET

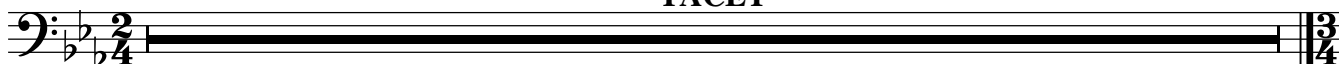

### Nr. 3 Mazurka

Tempo di Mazurka  $q = 160$

TACET

### Nr. 4 Scène

Moderato  $q = 88$

TACET

### Nr. 5 Ballade

Moderato  $q = 88$

12

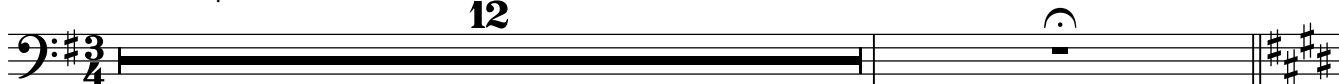

3., 4. Fagott

20

Lento q = 68

737

3.

748

751

### Nr. 6 Thème slave varié

Allegretto non troppo q = 80

790

809

813

22

822

830

Moderato  $q = 72$  **23** **7** **7** rall. .

870 Moderato  $q = 100$  **11** **24** Allegro non troppo  $q = 120$  **16**

898 **25** **16** **26** **15**

929 **27** **39** **28** **13**

981 **6**

### Nr. 7 Czardas, Danse Hongroise

Allegro marcato  $q = 124$  **5** poco rall. . . . .

997 Moderato  $q = 80$  *a 2* *f*

1001 **1.**

1004 **2.** 1002

1005 **29**

1013

1017 **Allegretto q = 120**

1037 **31** **32**

1076 **33**

1099 **Presto q = 148**

### Nr. 7 Sortie

1115 **Ben Moderato q = 80**

1126 **L'istesso tempo**

# Nr. 8 Final

1142 Moderato q = 64

34 17 20

1179 35 27 36 18

1225 37 Allegro vivace q = 148 35

poco meno mosso poco meno mosso

1261 38 9 21

1291 39 13

1. loco Solo

pp 15<sup>mb</sup> p

1312 (15)-1

1319 f

Horn in F 1., 2.

# PRÉLUDE

Leo Delibes

1 **Andante**  $q = 60$

rall. . . . .

19 **Allegro marcato**  $q = 154$

rall. . . . .

40 **1** 1.

*ff*

47 2. 46

*ff*

52 7 1.

63 2. 4 **2**

73

81 a 2 *ff*

89 a 2

97 3 5 *p*

108 3

115 1. *pp*

124 *p* *pp* *rall.*

131 *Andante = 80* 5 2

141 *Allegro* *rall.*  $\frac{3}{4}$

# Acte I

## Nr. 1 Valse

4

[Tempo di Valse]  $q = 160$

*p*

154

162

170

176

182 **5**

ff p

189

ff

197

f p f

203 **6**

7

216

224

232

240

249

257

f

265 

272 

### Nr. 2 Scène

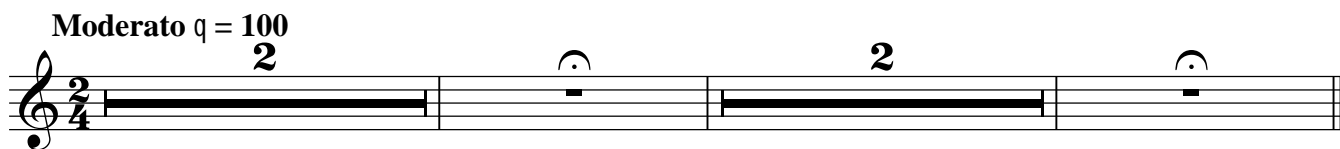
Moderato q = 100 

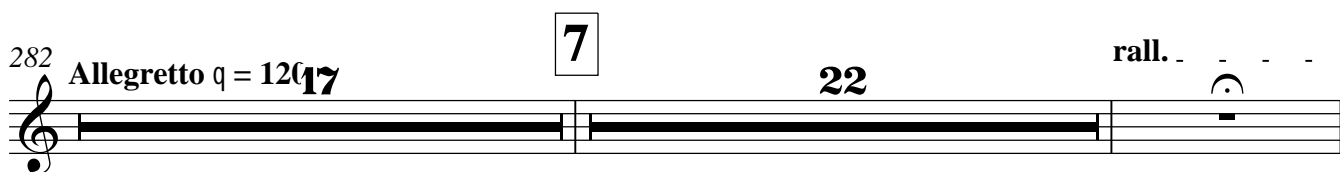
282 Allegretto q = 120 

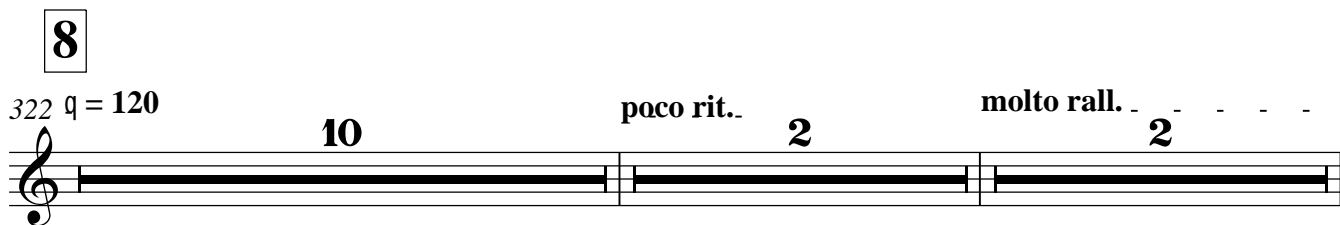
322 q = 120 

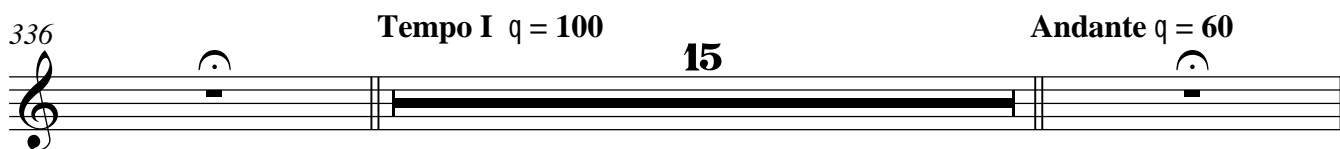
336 

353 

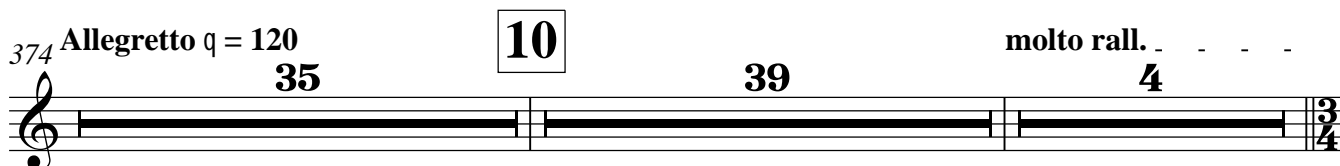
374 Allegretto q = 120 

Horn in F 1., 2.

452 *a 2* Allegro marcato q = 160

460

rall. . . . .

465

469

### Nr. 3 Mazurka

Tempo di Mazurka q = 160

476 | 2.

483

493 | 1.

497 **11**

*ff*

504

511 **12**

*f* *mf* a 2

520

*sf*

527

*sf* *f* 1. 2. 532

533 **13**

*ff* 16

553

8

565 a 2 **14**

*mf* *sf*

573

*sf* *f*

581 **15**

*ff*

589

593

**3**

Horn in F 1., 2.

599 *ff* *rall.*

16

603 **Tempo I** *q* = 160 *ff*

610

617 *a 2* *ff*

625

631 *a 2*

# Nr. 4 Scène

Moderato *q* = 88

TACET

806 **3** 1. 809 2.

2 1. 1. 813 2. 1.

*p*

815 1.

*p*

22

822

829 2 1.

*f ff ff*

836 1.

*mf ff mf ff*

842 a 2 a 2 1. 845 2.

*rall.*

Moderato  $q = 72$  8 7 7

23

24

Moderato q = 100

Allegro non troppo q = 120

870 **11** **16**

898 **25** **15** **26**

919

927 **27** **8** **a 2**

942 **8** **a 2**

957

965 **28**

973 **5**

983

# Nr. 7 Czardas, Danse Hongroise

Allegro marcato  $q = 124$

poco rall. . . . .

4

Moderato  $q = 80$   
largamente e molto marcato

997 1. *f*

1001 1.

1004 2. 1002

29

1005 a 2 *f*

1010 a 2 c.p. *f*

1014

1018 30 Allegretto  $q = 120$  18

1037 31 23

1060 **32**

*ff*

1068

1076 **33**  
sempre stacc.  
*p*

1088

1099 **Presto** *q* = 148  
*ff*

1107

Horn in F 1., 2.

# Nr. 7 Sortie

**Ben Moderato**  $q = 80$

1115

1119 *f* *a 2*

1123

1126 *a 2* *f*

1129 **L'istesso tempo**

*p* *f*

# Nr. 8 Final

1142 **Moderato**  $q = 64$

**17** **34** **20**

1179 **35** *a 2* *f* *p*

1196 *mf* *ff*

**36** 1206 *v* **14**

1225 **37** Allegro vivace  $q = 148$   
5  
*f*

1237  
16  
3.  
*p*  
3

1261 **38** poco meno mosso  
3.  
*p*  
4.  
*p*

1270 poco meno mosso  
7  
*pp*  
11

1291 **39**  
3.  
*p*  
*pp*

1302  
3  
4.  
*pp*  
*pp*

1314  
*f*

# PRÉLUDE

Leo Delibes

1 **Andante**  $q = 60$

19 a 2 **rall.** - **Allegro marcato**  $q = 154$

55 *p*

63 **1.** **2.** **4**

72

80 *a 2* *ff*

88 *a 2*

95 **3** **32**

131 *Andante = 80* *rall.* *Allegro* *rall.* **9** **2** **3/4**

Horn in F 3., 4.

# Acte I

## Nr. 1 Valse

**4** [Tempo di Valse]  $q = 160$

TACET

Moderato  $q = 100$ 

## Nr. 2 Scène

3. Solo

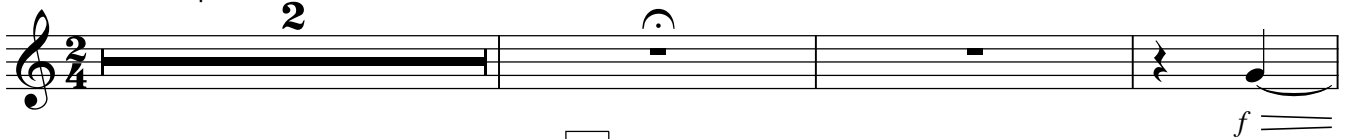
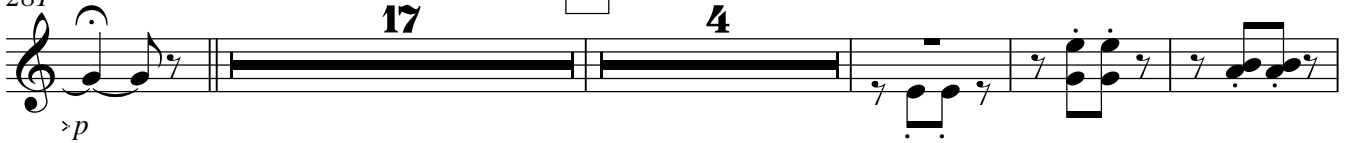
281 Allegretto  $q = 120$ **7**

306

317

rall..

**8**

328

poco rit. . .

longa

molto rall. . . .

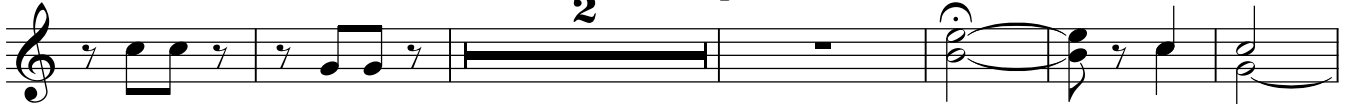

336

Tempo I  $q = 100$ 

344

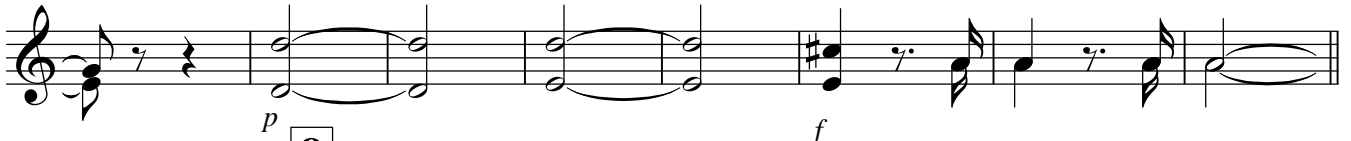
352 Andante  $q = 60$ **9****14**

368 **Moderato**  $q = 100$  **2** 3. Solo

*f*  $\curvearrowright$  *p*

374 **Allegretto**  $q = 120$  **7** 3.

*p*

390 **3** **3**

401 **7** **10** **18** **2**

*f* *p*

432 **3** **3**

*p*

441 **7** **4** **3** **11**

*molto rall.* *Allegro marcato*  $q = 160$

rall. - - - - -

463

469 *f*

3/4

### Nr. 3 Mazurka

Tempo di Mazurka  $q = 160$

*ff*

477

476

3

*f*

3

485

*p*

1. 2.

491

493

3

497 **11**

*ff*

504

511 **12**

4

*mf* *sf*

521

528

1. 2.

532

*sf* *f*

533 **13**

16

*ff*

553

8

565 **14**

573 *mf* *sf* *sf* *f*

581 **15**

589

596 **16** *rall.* - *Tempo I q = 160*

607

615 *a 2*

623 *ff*

630

**2/4**

Detailed description of the musical score: The page contains eight staves of music for Horn in F 3. and 4. The first staff (565-572) is marked with a boxed '14' and includes dynamics *mf*, *sf*, *sf*, and *f*. The second staff (581-588) is marked with a boxed '15' and a dynamic of *ff*. The third staff (596-606) is marked with a boxed '16', a *rall.* marking, and a tempo instruction *Tempo I q = 160*. It features a 4-measure rest followed by a 2-measure rest, and then a *ff* dynamic. The fourth staff (607-614) continues the melodic line. The fifth staff (615-622) includes the marking *a 2*. The sixth staff (623-629) is marked *ff*. The seventh staff (630-636) concludes with a **2/4** time signature.

# Nr. 4 Scène

Moderato q = 88

mf > p mf > p

mf > p p

f > p mf > p

poco animato q = 104

f f poco rall..

a tempo 3. Solo poco rall..

705 **a tempo**

716

### Nr. 5 Ballade

20

**Moderato** q = 88      **Lento** q = 68

752

758

*pp*

### Nr. 6 Thème slave varié

**Allegretto non troppo** q = 80

790

809

813

822 **22**

830

838

843 *ff*

846 **23** Moderato  $q = 72$

865 *rall.*

870 **24** Moderato  $q = 100$  Allegro non troppo  $q = 120$

890 **25**

904 a 2  
 p f

913 **26** a 2  
 ff

921 a 2  
**27**

929 a 2

939

948

957

965 **28**

973 **5**  
 ff

983

## Nr. 7 Czardas, Danse Hongroise

Allegro marcato  $q = 124$

poco rall. . . . .

5

997 Moderato  $q = 80$

6 1. 2 2. 3

29 2 12 2/4

30 18 31 23

32 16 33 23

Presto  $q = 148$

7 8 C

## Nr. 7 Sortie

Ben Moderato  $q = 80$

9 2

L'istesso tempo

3 4 8 2/4

# Nr. 8 Final

Moderato  $q = 64$

TACET

Trompette in A

# PRÉLUDE

Leo Delibes

1 **Andante**  $q = 60$  **6** 7 **13** **rall.**  $\dots$

21 **Allegro marcato**  $q = 154$  **13** **rall.**  $\dots$

39 **1**

45 1. 46 2.

48 **8** *p*

60 1. 63 2. **4**

Trompete in A

67 2

74

81

*ff*

89

95 3 32

131 **Andante = 80** **rall. . Allegro rall.**

9 2

# Acte I

## Nr. 1 Valse

4

[Tempo di Valse] q = 160

TACET

Trompete in A

Nr. 2 Scène

Moderato  $q = 100$

2

282 Allegretto  $q = 120$

17

7

22

321 rall. . . .

8

$q = 120$

10

poco rit. . . .

2

molto rall. . . .

2

336 Tempo I  $q = 100$

15

352 Andante  $q = 60$

9

14

368 Moderato  $q = 100$

2

2

374 Allegretto  $q = 120$

35

10

39

molto rall. . . .

4

3/4

Trompete in A

452 **Allegro marcato**  $q = 160$

460

465 *rall.*

### Nr. 3 Mazurka

**Tempo di Mazurka**  $q = 160$

477

489

497 **11**

504 *ff*

510 **12**

521

3 sf f a 2

531

1. 2. 532 13 16 ff

551

8 ff

565

14 4 ff

573

3 sf f a 2

581

15 ff

589

ff

595

3 ff

## Trompète in A

599 *ff* *rall.*

16

Tempo I  $q = 160$ 

603 *ff*

610

617 *ff*

625

631

## Nr. 4 Scène

Moderato  $q = 88$ 

TACET

## Nr. 5 Ballade

Moderato  $q = 88$ 

TACET

# Nr. 6 Thème slave varié

Allegretto non troppo  $q = 80$

17 3 4

790 8 21 7 3 1.

809 2. 3 1. 813 2. 8

822 22 3 3

830 2 1. p ff

839 1. p ff

845 1. 2. 845 Moderato  $q = 72$  8

854 23 7 7 rall.

24

870 Moderato q = 100

Allegro non troppo q = 120

11 16

898 25 26

919

927 27

937 2

946 2

957 a 2 a 2

965 28 3 6

979 ff

985

Trompete in A

## Nr. 7 Czardas, Danse Hongroise

Allegro marcato  $q = 124$ 

poco rall. . . . .

4

997 Moderato  $q = 80$

5

1. 2

2. 1002 3

29

1005 a 2

1009

7

Allegretto  $q = 120$ 

1018

30

18

31

23

1060 **32**

*ff*

1067

1076 1. **33**

*pp*

1085

1092

1099 **Presto**  $q = 148$

*ff*

1107

## Trompete in A

## Nr. 7 Sortie

1115 **Ben Moderato**  $q = 80$ 

1120

1123

1126

1129 **L'istesso tempo**

## Nr. 8 Final

1142 **Moderato**  $q = 64$ 

2 Kornetts

# PRÉLUDE

Leo Delibes

1 **Andante**  $q = 60$   
Kornett in A **6** **7**

Kornett in B *tacet* **6** **7** *p*

16 **rall.**

21 **Allegro marcato**  $q = 154$  **12** **rall.**

38 **1** **ff**

44 **1.** 46 **2.**

48 **3** **f** **3** **p**

58 **1.** 63 **4**

2 Kornetts

67 **2**

74

81

89

95 **3** **32**

131 **Andante = 80** **rall.. Allegro rall.**

# Acte I

## Nr. 1 Valse

**4**  
[Tempo di Valse] q = 160  
in B

**28** **5**

182 **5**

192 **6**

203 **7** **6** **24** *mf*

237 **23** *f*

265 **2** *f*

272 **2/4** to A

### Nr. 2 Scène

Moderato q = 100  
in A

**2** **2**

282 Allegretto q = 120 **17** **7** **22** **8**

321 rall. . . . q = 120 **3** **7** poco rit. **2** molto rall. . . **2**

336 Tempo I q = 100 **15**

352 Andante q = 60 **9** **14**

Moderato q = 100

368 **2** **2**

374 **Allegretto**  $q = 120$  10 **molto rall.** . . . .

**35** **39** **4**

452 **Allegro marcato**  $q = 160$

**2** **2**

460 *f*

465 **rall.** . . . .

469

### Nr. 3 Mazurka

Tempo di Mazurka  $q = 160$

474 *ff* 11

477 *f* **3** **3**

486 *p* **1.** **2.** 493

494 *ff* **3** 11

503

16

603 **Tempo I** q = 160

ff

610

617

ff

625

631

### Nr. 4 Scène

**Moderato** q = 88

17

16 15

668 18

4 poco animato q = 104 18 4 poco rall. 2

f

19

697 a tempo 6 poco rall. 20 a tempo

### Nr. 5 Ballade

**Moderato** q = 88

TACET

## Nr. 6 Thème slave varié

Allegretto non troppo  $q = 80$ 

17 3 4

790 8 21 7 3 1.

809 2. 3 1. 813 2. 8

822 22 3 3

830 *ff* a 2 2

839 *ff* 1.

845 2. Moderato q = 72 23 8 7

862 7 rall. Moderato q = 100 11 ff

882 24 16 25 1. p 3

905 1. f p mf

913 a 2 26 ff

921 a 2

929 27 8

937

945 **8** a 2

960

968 **28**

979

985

*ff*

### Nr. 7 Czardas, Danse Hongroise

**Allegro marcato**  $q = 124$  **4** **poco rall.** . . . . .

997 **Moderato**  $q = 80$  **8** 1002 **3** **29**

1007

*f* *tr* *tr*

1010 **8** **30** **18** **2/4**

**31** **Allegretto**  $q = 120$  **23** **32**

1037

*ff*

1066

**33**

1075

*pp*

1084

1092

**Presto**  $q = 148$

1099

*ff*

1107

# Nr. 7 Sortie

Ben Moderato q = 80

1115 *f*

1119 *f* *tr* *tr*

1123 *f*

1126

1129 **L'istesso tempo** **4** **8** *f* muta in B

# Nr. 8 Final

1142 **Moderato** q = 64 **17** **34** **20**

1179 **35** **21** *ff* *a 2*

1206 **36** **19** **37** **Allegro vivace** q = 148 **5** *f*

1232 **3** **23**

poco meno mosso

poco meno mosso

1261 **38** **9** **21**

1291 **39** **30**

Posaune I, II

# PRÉLUDE

Leo Delibes

1 **Andante**  $q = 60$

6 7

20 **rall.** . . .

**Allegro marcato**  $q = 154$

8 30

2 2 **rall.** . . .

40 **1**

*ff*

1. 46 2.

14 1. 63 2. 4

*f*

2

# Acte I

## Nr. 1 Valse

**4**

[Tempo di Valse] q = 160

28 *mf* 5

**5**

*f* 4 190 *f*

6 200 *f* *f*

**6**

7 210 24 *mf*

6

2

Posaune I, II

### Nr. 2 Scène

Moderato  $q = 100$

Allegretto  $q = 120$

rall. . . .

8

10

poco rit..

2

molto rall. . . .

2

Tempo I q = 100

15

Andante q = 60

9

14

Moderato q = 100

2 370 2

Allegretto q = 120

10

35 10 39 molto rall. 4

3/4

Allegro marcato q = 160

12

f rall.

3/4

# Nr. 3 Mazurka

Tempo di Mazurka  $q = 160$

*ff*

*ff*

**7** **4**

**11** *ff* 500

**12** *mf* *sf* 520

*sf* *f* **13** **16** 530 532

550

*ff*

8

**14**

570

*mf* *sf*

*sf* *f*

580

**15**

*ff*

590

*ff*

6

rall. . . .

## Posaune I, II

**16**

Tempo I q = 160

## Nr. 4 Scène

Moderato  $q = 88$ 

16 17 15

18poco animato  $q = 104$ 

680

4

*pp*

*f*

690

4 poco rall. 2

*f*

19a tempo  $q = 88$   
6

poco rall. . . . 20 a tempo

*f*

## Nr. 5 Ballade

Moderato  $q = 88$ 

TACET

*f*

## Nr. 6 Thème slave varié

Allegretto non troppo  $q = 80$ 

17 3 4

790 21

809 21

22

830

840

Moderato q = 72 23 rall.

24

870 Moderato q = 100 24 Allegro non troppo q = 120

25

26

27

Pösaune I, II

28 970 3

980 ff

## Nr. 7 Czardas, Danse Hongroise

Allegro marcato q = 124

f

poco rall. f

Moderato q = 80

mf 1000

1. a 2 1002 2. a 2

29

1010

30 Allegretto q = 120

31

32

1060

a 2

1070

33

1080

1090

Presto  $q = 148$   
1100

1110

Posaune I, II

# Nr. 7 Sortie

1115 Ben Moderato q = 80

L'istesso tempo

# Nr. 8 Final

1142 Moderato q = 64

**37**

**Allegro vivace**  $q = 148$

**38**

**poco meno mosso**

**poco meno mosso**

**39**

Posaune III

# PRÉLUDE

Leo Delibes

1 **Andante**  $q = 60$  7  
**6** **7**  
*p*

20 **rall.** **Allegro marcato**  $q = 154$  8 30

**rall.** 2 2

40 **1**  
*ff*

1. 2. 46

14 1. 2. 63 3  
*f*

2

70

80

4 90 4

*ff*

3

32

Andante = 80

9

140

rall. . . . .

Allegro

rall. . .

# Acte I

## Nr. 1 Valse

4

[Tempo di Valse] q = 160

28 5

*mf*

5

190

*f* *f*

200

*mf* *f* *f*

6

210

7 24

*mf*

6

2

260

(b)

2

*f*

Posaune III

270

*f*

Nr. 2 Scène

Moderato  $q = 100$

2

Allegretto  $q = 120$

17

7

22

rall.

8

$q = 120$

10

poco rit.

2

molto rall.

2

Tempo I  $q = 100$

15

Andante  $q = 60$

9

14

Moderato q = 100

Allegretto q = 120

Allegro marcato q = 160

### Nr. 3 Mazurka

Tempo di Mazurka q = 160

11

500

*ff*

510

||#

12

4

520

*mf sf*

530

*sf f*

13

1.

2.  
532

16

550

*ff*

8

14

570

*mf sf*

580

**15**

590

**6**

rall. . . .

**16**

Tempo I q = 160

610

**4**

Posaune III

Nr. 4 Scène

Moderato q = 88

18

poco animato q = 104

680

pp

690

poco rall..

19

a tempo q = 88

poco rall.. - a tempo

f

## Nr. 5 Ballade

Moderato  $q = 88$ 

TACET

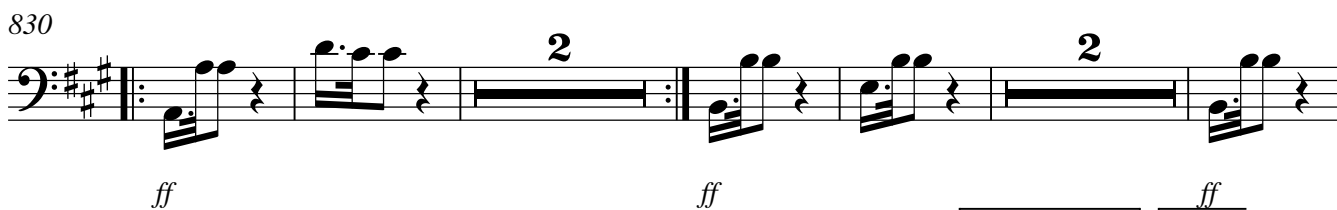
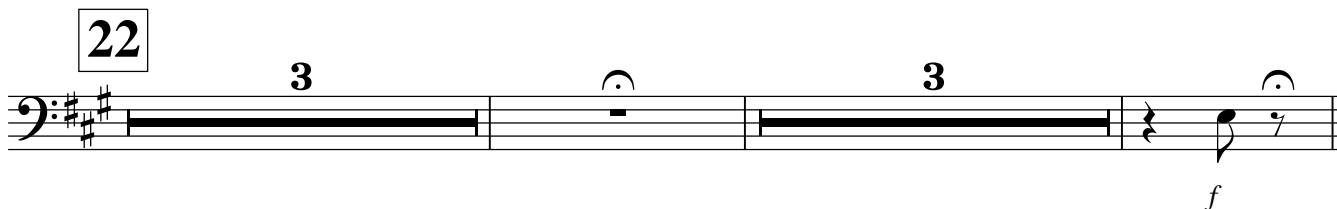
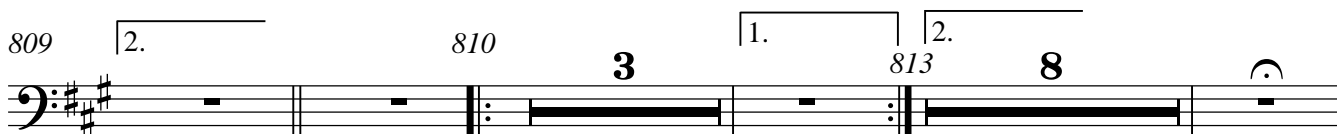
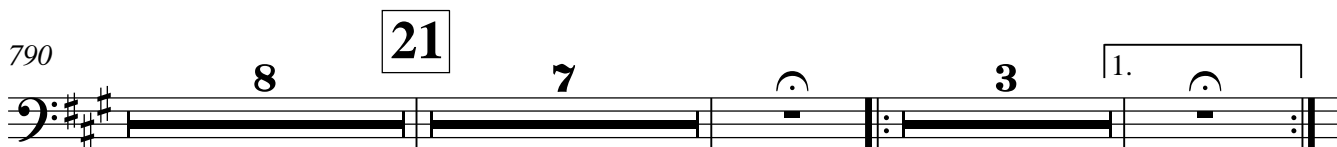

## Nr. 6 Thème slave varié

Allegretto non troppo  $q = 80$ 

24

Moderato q = 100

Allegro non troppo q = 120

870 **11** **16**

*ff*

25

**7** **5**

*mf* *mf* *f* *ff*

26

920

27

930

940

950

960

28

970 **4**

Posaune III

980

*ff*

### Nr. 7 Czardas, Danse Hongroise

**Allegro marcato** q = 124

*f*

poco rall. . . . .

**Moderato** q = 80  
senza acciacc.

1000

*mf*

1. | 2. 1002

29

*ff*

1010

mf

30

Allegretto q = 120

18

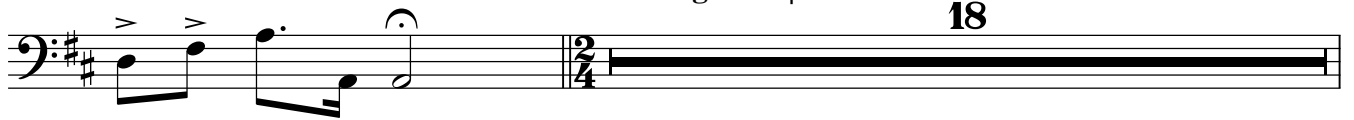

31

32

23

1060

ff

1070

>

33

1080

pp

1090

**Presto**  $q = 148$   
1100

1110

## Nr. 7 Sortie

1115 **Ben Moderato**  $q = 80$   
2

**L'istesso tempo**

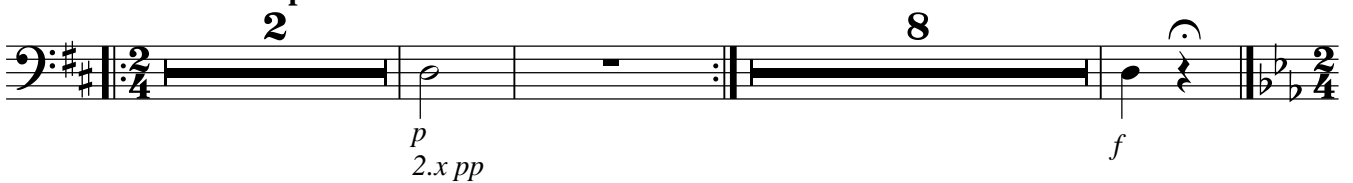

# Nr. 8 Final

1142 Moderato  $q = 64$  34

17 20

35 12 8 1200 *f*

36 18

37  
Allegro vivace  $q = 148$

5 3 *f*

23

38  
poco meno mosso 9 1270 poco meno mosso 21

39 30 *f*

Tuba

# PRÉLUDE

Leo Delibes

1 **Andante**  $q = 60$

6 7 5

*pp* *p*

15 **rall.**

**3/4**

21 **Allegro marcato**  $q = 154$

8

33 **rall.**

2 2

39 **1**

*ff*

44 **1.** 46 **2.**

48 **14** **1.** 63 **2.** **4**

*f*

67 2

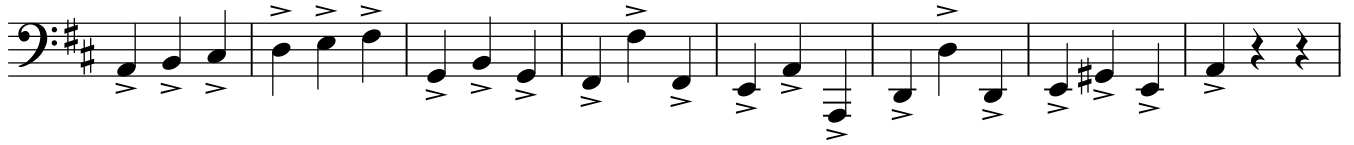

75

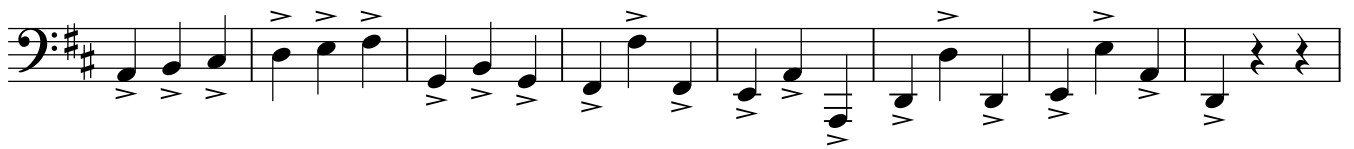

83

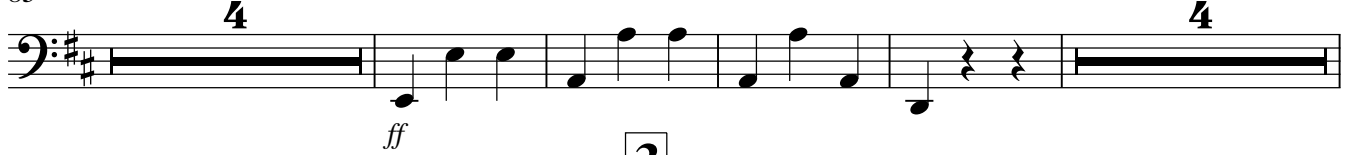

95 3

131 **Andante = 80** **rall. .** **Allegro** **rall. .**

# Acte I

## Nr. 1 Valse

**4**

[Tempo di Valse] q = 160

**12**

164

**5**

175

182

**5**

189

194

**6**

210

**6**

224

**5**

235

243

Tuba

250

258 *mf*

267 *f*

272 *f*

### Nr. 2 Scène

Moderato  $q = 100$

282 Allegretto  $q = 120$

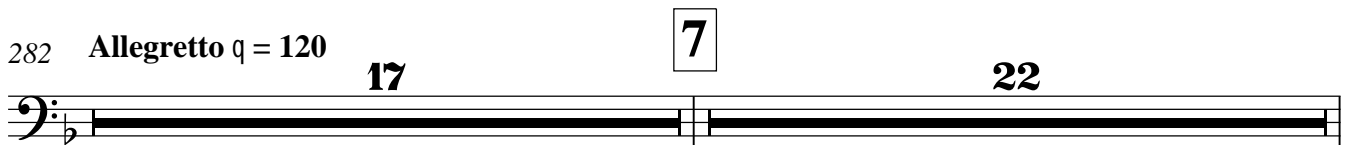

321 *rall.*

*poco rit.*

*molto rall.*

336

Tempo I  $q = 100$

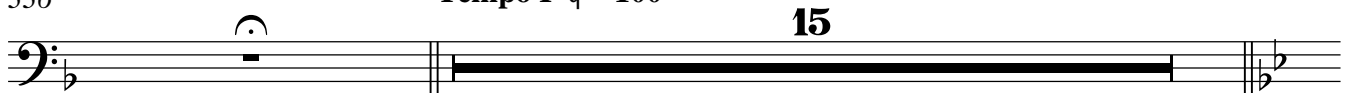

352 Andante  $q = 60$

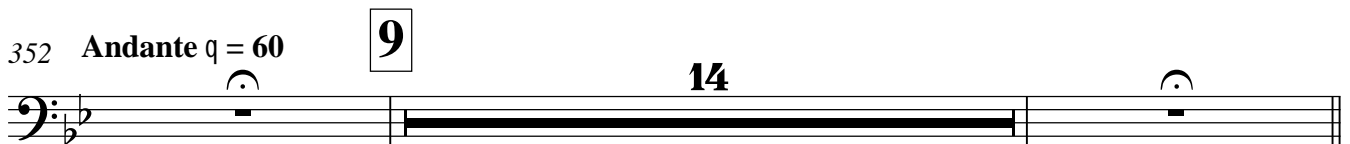

Moderato  $q = 100$

368

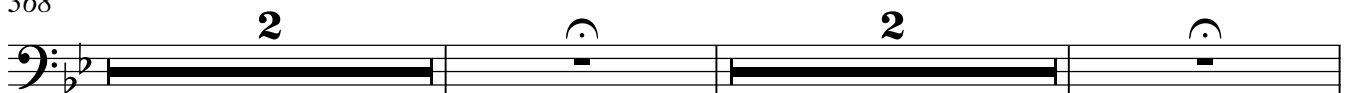

## Tuba

374 **Allegretto**  $q = 120$  **10** **35** **39** **molto rall.** **4**

452 **Allegro marcato**  $q = 160$  **14** **rall.** **2** **f**

## Nr. 3 Mazurka

**Tempo di Mazurka**  $q = 160$

**1.**

*ff*

477 **2.** 476 **ff**

483 **7** **1.** 493 **2.** **4**

497 **11** **ff**

505

513 **12** **4**

517

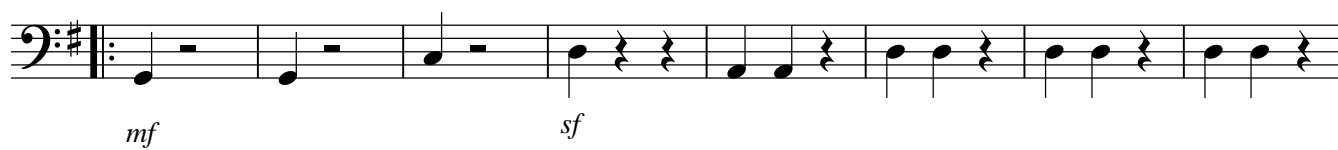

525

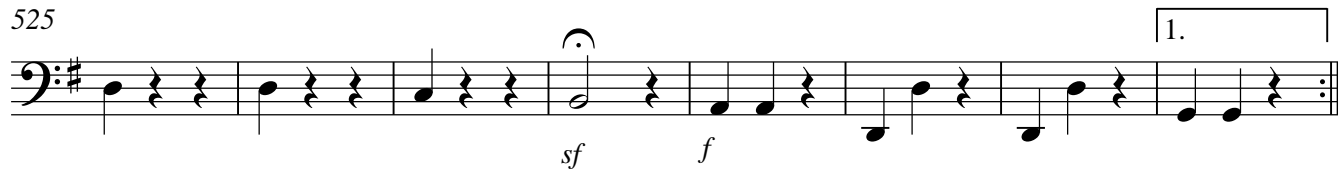
**13**

532

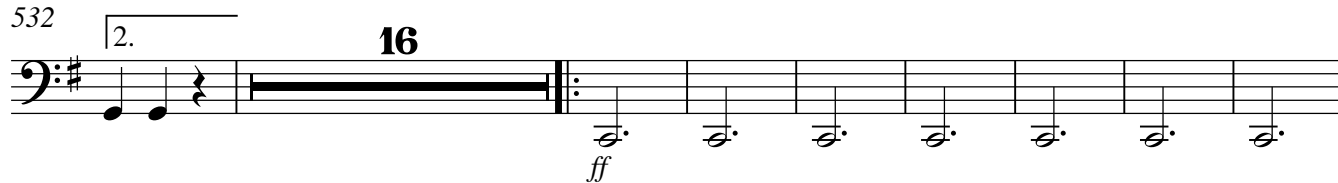

556

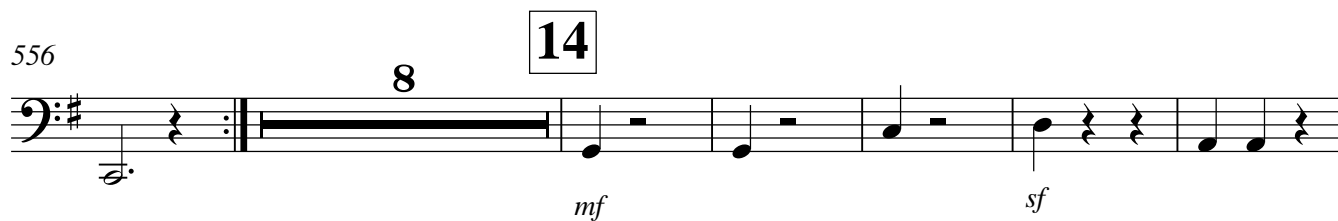
**14**

570

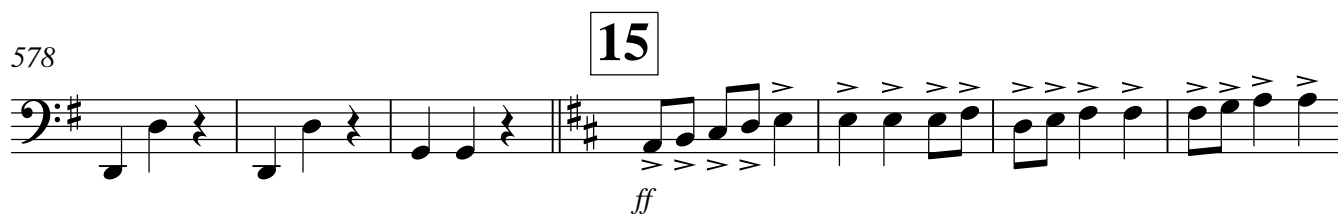

578

**15**

585

591

**6**

## Tuba

**16**602 *rall.* - - Tempo I  $q = 160$ 

## Nr. 4 Scène

Moderato  $q = 88$ **17**
**19**697 *a tempo*  $q = 88$  *poco rall.* - - - *a tempo*
*f*

# Nr. 5 Ballade

Moderato q = 88

TACET

# Nr. 6 Thème slave varié

Allegretto non troppo q = 80

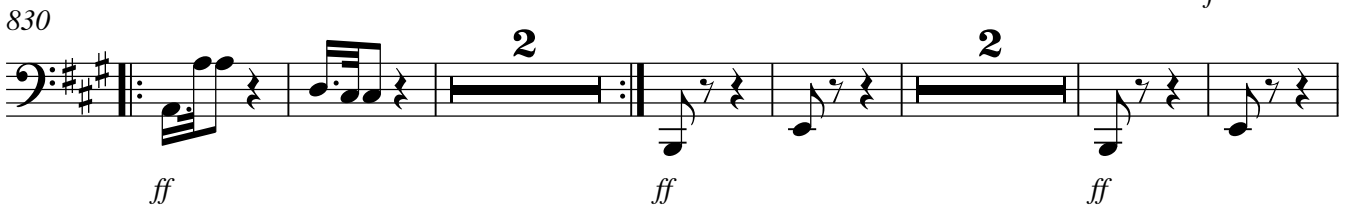
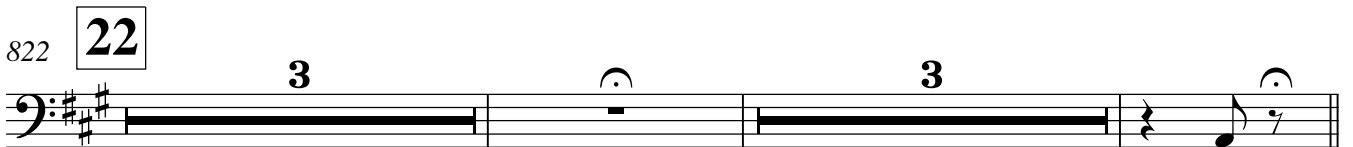
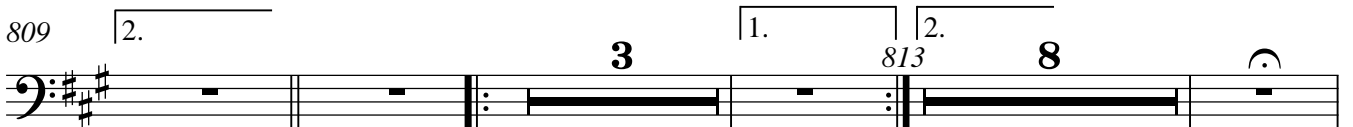
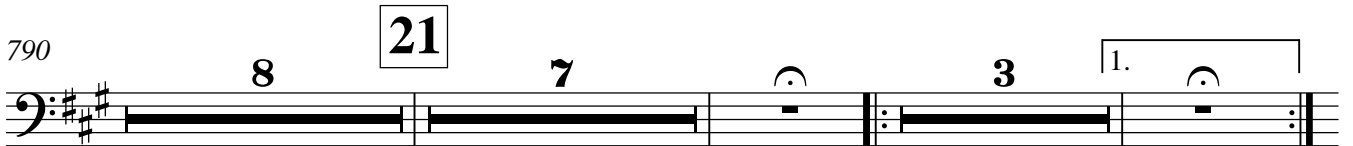
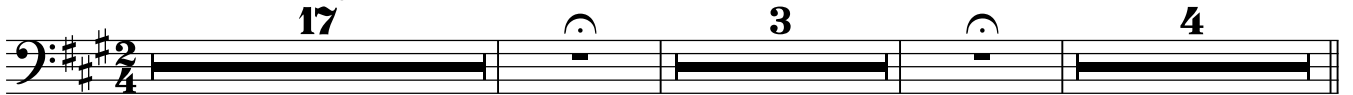

Moderato q = 72

23

rall. .

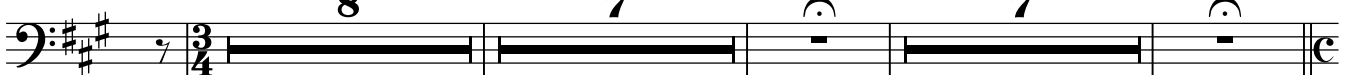

24

870 Moderato q = 100

11

Allegro non troppo q = 120

16

898 **25**

8 6

*ff*

914 **26**

922

929 **27**

939

948

958

966 **28**

5

978

*ff*

984

# Nr. 7 Czardas, Danse Hongroise

**Allegro marcato** q = 124

*f*

993

*poco rall.* . . . . .

*poco rall.*

997

**Moderato** q = 80

*mf*

1001

*mf*

1002

*mf*

1005

**29**

*ff*

1011

*mf*

1015

*mf*

1018

**30** Allegretto q = 120

**18**

*mf*

1037 **31** **23** **32**

1066

1076 **33** **23**

1099 **Presto**  $q = 148$

1107

## Nr. 7 Sortie

1115 **Ben Moderato**  $q = 80$

**2**

1121

1126

1129 **L'istesso tempo**

**4** **8**

# Nr. 8 Final

1142 **Moderato**  $q = 64$  34

17 20

1179 35 21

*f*

36 37 **Allegro vivace**  $q = 148$

1206 19 35

38 **poco meno mosso** **poco meno mosso**

1261 9 21

1291 39 26

*pp* *f*

Pauken

# PRÉLUDE

Leo Delibes

1 **Andante**  $q = 60$

*p* **4** **7** **3**

20 **rall.** . . . .

**Allegro marcato**  $q = 154$

*poco cresc.*

30

*p*

**rall.** . . . .

**2** **2**

40 **1**

*f* *ff*

This block contains the first ending of a musical phrase. It starts with two measures of whole notes (F# and C#) marked with a forte (*f*) dynamic. A hairpin crescendo leads into a double bar line. The phrase then continues with six measures of eighth notes (F#, C#, G, D, A, E) marked with fortissimo (*ff*), ending with a repeat sign.

1. 46 2.

This block contains the second ending of the phrase. It begins with a first ending bracket over measures 46-49, followed by a double bar line and a second ending bracket over measures 50-51. The notation includes eighth notes and rests.

50 **14** 63 **4**

*ff*

This block contains the first ending of a longer phrase. It starts with measures 50-53 marked with fortissimo (*ff*). A double bar line is followed by a first ending bracket labeled **14** over measures 54-62. After another double bar line, a second ending bracket labeled **4** covers measures 63-66.

**2** 70

This block contains the first ending of a phrase. It starts with a boxed **2** above the staff. The phrase consists of measures 70-79, ending with a fermata.

80

This block contains the first ending of a phrase. It consists of measures 80-89, ending with a fermata.

**4** *ff*

This block contains the first ending of a phrase. It starts with measures 90-92, followed by a first ending bracket labeled **4** over measures 93-96. The phrase ends with a fermata marked *ff*.

90 **4**

This block contains the first ending of a phrase. It starts with measures 90-92, followed by a first ending bracket labeled **4** over measures 93-96. The phrase ends with a fermata.

3

100

110

12

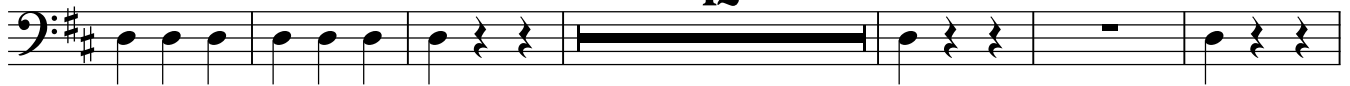

130

Andante = 80

8

140

rall. .

Allegro

rall. .

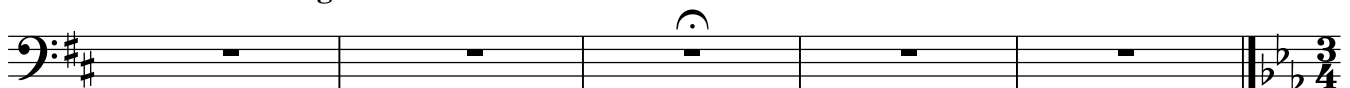

# Acte I

## Nr. 1 Valse

4

[Tempo di Valse] q = 160

28

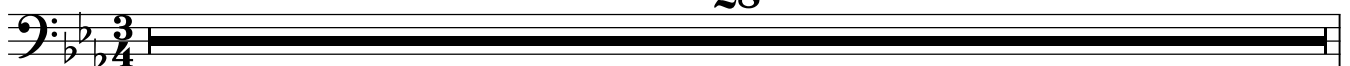

180

mf p

**5**

190

ff ff

200

p f p f

210

**6**

24

mf

240

4

p p

6

260

2

f f

270

# Nr. 2 Scène

Moderato q = 100

2 2

Allegretto q = 120

17 7 22 rall.

q = 120

8 10 poco rit. 2 molto rall. 2

Tempo I q = 100

8 350 p f

Andante q = 60

9 14 2 370

Allegretto q = 120

2 35 10 39

molto rall.

4 13 2 f

*f*

## Nr. 3 Mazurka

Tempo di Mazurka  $q = 160$

*ff*

*ff*

*ff*

11

*ff*

510

12

*ff*

520

520 *mf* *sf*

*sf* 1. 2. 532

13

16

550

*f*

8

14

570

*mf* *sf*

4

*sf*

15

## Pauken

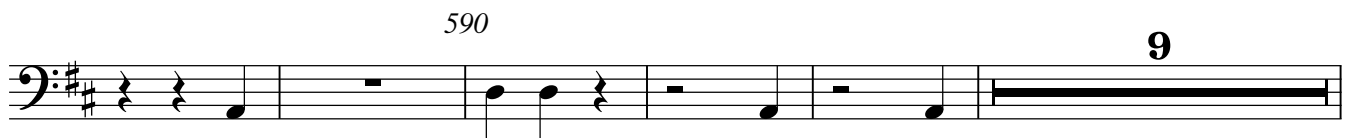
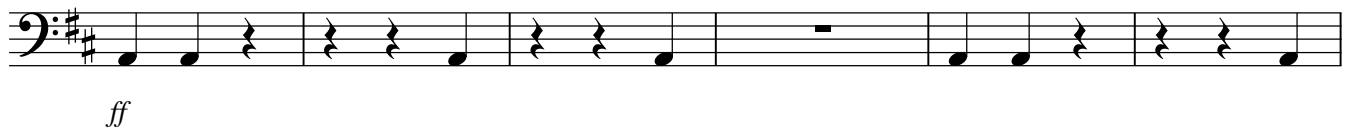

**16**

rall. - - Tempo I q = 160

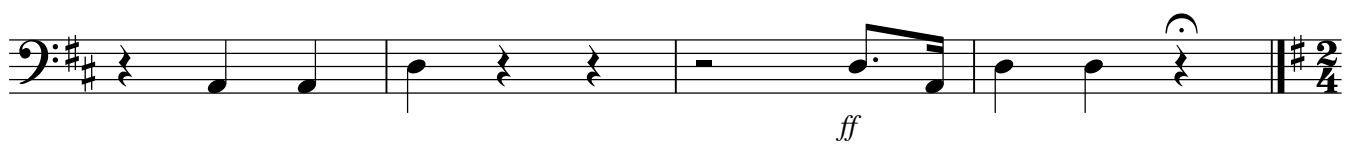
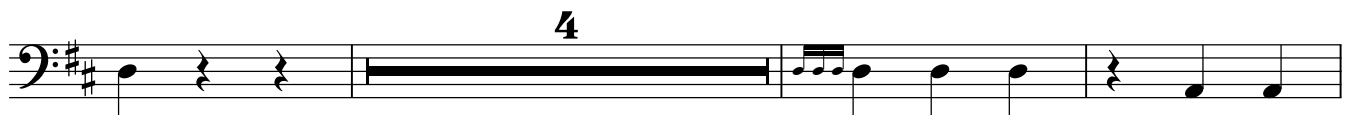
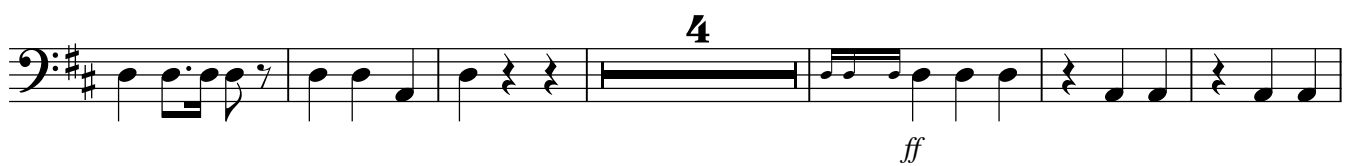
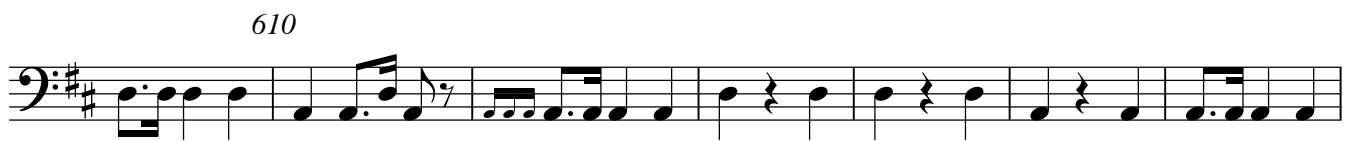

### Nr. 4 Scène

Moderato q = 88

16 17 15

18

poco animato q = 104

680

4

*pp*

*f*

690

poco rall.

4 2

*f*

19

a tempo

q = 88

poco rall.

a tempo

6 2 18

*f*

### Nr. 5 Ballade

Moderato q = 88

TACET

### Nr. 6 Thème slave varié

Allegretto non troppo q = 80

17 3 4

790 21

809 2. 810 2 813 1. 2.

*p*

22

*p* *p*

830

*f* *ff* *f* *ff*

840

*ff* *ff*

1. 2. 845

**3/4**

Moderato  $q = 72$  23 rall.

**C**

870 **Moderato**  $q = 100$  **24** **Allegro non troppo**  $q = 120$  890

11 7

*ff* *mf*

**25**

7 6 4

*f* *f*

**26**

*mf* *f* *ff*

920

**27** 930

7

*f*

940

8

12  
Pauken

960

*f*

28

970

5

980

*mf* *f* *ff*

## Nr. 7 Czardas, Danse Hongroise

Allegro marcato  $q = 124$

4

poco rall. . . . .

Moderato q = 80

1000

1.

2.  
1002

29

1010

2

30

Allegretto q = 120

1020

17

**31** **23** 1060 **32** **3**

*f*

1070

*f* *p* *f*

**33** **14** 1090 **2**

*p*

*p*

**Presto** *q* = 148  
1100

*ff*

1110

Pauken

# Nr. 7 Sortie

1115 Ben Moderato q = 80

1120

L'istesso tempo

1130

# Nr. 8 Final

1142 Moderato q = 64

# PRÉLUDE

Leo Delibes

Andante  $q = 60$

rall. . . .

Größe Trommel  
Becken  
Triangel  
Kleine Trommel

6 7 13 20

3/4

rall. . .

Allegro marcato  $q = 154$

1

Gr. Tr.  
Be.  
Trg.  
Kl. Tr.

15 2 40

3/4

1.

Gr. Tr.  
Be.  
Trg.  
Kl. Tr.

Gr. Tr. Be. Trg. Kl. Tr.

46 47 48 49 50 51 52 53

2. 8 8 8 8

Trg.

60

*p*

Gr. Tr. Be. Trg. Kl. Tr.

1. 2. 2

63 4 70

Gr. Tr. Be. Trg. Kl. Tr.

80

Gr. Tr.

Be.

Trg.

Kl. Tr.

4

4

4

4

*ff*

*ff*

*ff*

*ff*

90

Gr. Tr.

Be.

Trg.

Kl. Tr.

4

4

4

4

3

Gr. Tr.

Be.

Trg.

Kl. Tr.

32

32

32

32

C

C

C

C

rall. - - - Allegro rall. -

Andante =  $\frac{80}{9}$

140

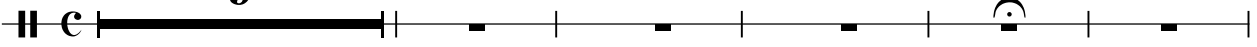
Gr. Tr. 

## Acte I

### 4 Nr. 1 Valse

[Tempo di Valse]  $q = 160$

5

Gr. Tr. 

210 6

64

Gr. Tr. 

# Nr. 2 Scène

**Moderato q = 100** **Allegretto q = 120**

Gr. Tr.  $\frac{2}{4}$  2 2 17

Gr. Tr. 7 18 4 rall.. 8 10

**poco rit..** **molto rall..** **Tempo I q = 100**

Gr. Tr. 2 2 15

**Andante q = 60** **Moderato q = 100**

Gr. Tr. 9 14 2 370

**Allegretto q = 120**

Gr. Tr. 2 35 10 39

**molto rall..** **Allegro marcato q = 160**

Gr. Tr. 4  $\frac{3}{4}$  14

**rall..**

Gr. Tr. 2  $\frac{3}{4}$

Detailed description of the musical score: The score consists of seven systems, each labeled 'Gr. Tr.' (Grand Tableau). Each system represents a different scene or section. The first system starts with 'Moderato q = 100' and a 2/4 time signature, followed by two measures of 2 measures each, a fermata, another 2 measures, a fermata, and a final section of 17 measures. The second system starts with a boxed '7', followed by 18 measures, a double bar line, 4 measures, a fermata, a 'rall.' marking, a boxed '8', and 10 measures. The third system has 'poco rit..' and 'molto rall..' markings, followed by two 2-measure sections, a fermata, and a 15-measure section. The fourth system starts with 'Andante q = 60' and a boxed '9', followed by 14 measures, a fermata, and a 2-measure section with a '370' marking. The fifth system is 'Allegretto q = 120' with 2 measures, a fermata, 35 measures, a boxed '10', and 39 measures. The sixth system has 'molto rall..' and 'Allegro marcato q = 160' markings, with 4 measures and a 3/4 time signature, followed by 14 measures. The seventh system has a 'rall..' marking, followed by 2 measures, a fermata, another fermata, and a final 3/4 time signature.

# Nr. 3 Mazurka

Tempo di Mazurka q = 160

Gr. Tr.  $\frac{3}{4}$  *ff*

Be.  $\frac{3}{4}$  *ff*

Trg.  $\frac{3}{4}$  *ff*

Kl. Tr.  $\frac{3}{4}$  *ff*

1. 2.

Gr. Tr. 476

Be. :

Trg. :

Kl. Tr. :

Trg. 8 *mf*

1. 2.

Trg. 490 493

11

Gr. Tr. **3** *ff* *>* 500

Be. **3** *ff* *>*

Trg. **3** *ff* *>*

Kl. Tr. **3** *ff* *>*

Gr. Tr.

Be.

Trg.

Kl. Tr.

Gr. Tr. 510

Be.

Trg.

Kl. Tr.

12

13

550

Gr. Tr.  
Be.  
Trg.  
Kl. Tr.

*f*

*f*

*f*

*f*

Gr. Tr.  
Be.  
Trg.  
Kl. Tr.

**4**

**4**

**4**

**4**

*p*

**14**

Gr. Tr.  
Be.  
Trg.  
Kl. Tr.

**11**

**11**

**11**

**11**

*f*

*f*

*f*

*f*

Tempo I q = 160

rall. . .

Gr. Tr. **4** *600* **2**

Be. **4** **2**

Trg. **4** **2**

Kl. Tr. **4** **2**

*ff*

Gr. Tr.

Be.

Trg.

Kl. Tr.

Gr. Tr. *610*

Be.

Trg.

Kl. Tr.

Gr. Tr.  
Be.  
Trg.  
Kl. Tr.

Gr. Tr.  
Be.  
Trg.  
Kl. Tr.

Gr. Tr.  
Be.  
Trg.  
Kl. Tr.

# Nr. 4 Scène

Moderato  $q = 88$

Gr. Tr. 16  
Be. 16  
Trg. 16  
Kl. Tr. 16

**17** 15 **18** 4 poco animato  $q = 104$  18

Gr. Tr.

**19** poco rall. a tempo 6 poco rall. 2

Be. <sup>690</sup> *f*

# Nr. 5 Ballade

a tempo 18 Moderato  $q = 88$  12

Gr. Tr.

**20** Lento  $q = 68$  11 12

Gr. Tr.

# Nr. 6 Thème slave varié

rall. Allegretto non troppo  $q = 80$

Gr. Tr. 2 17

Gr. Tr. 3 4 790 8

21

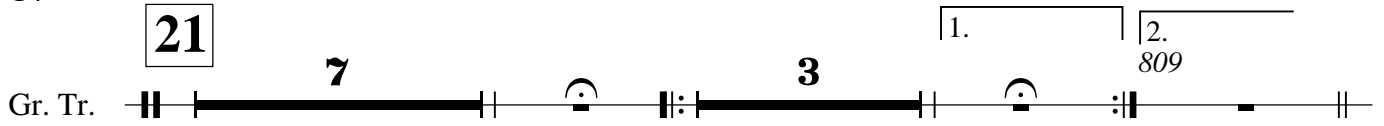
Gr. Tr. 

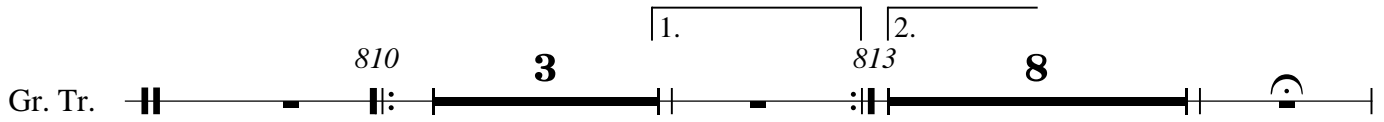
Gr. Tr. 

22

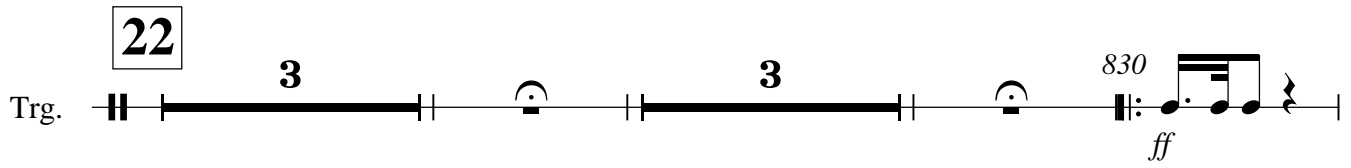
Trg. 

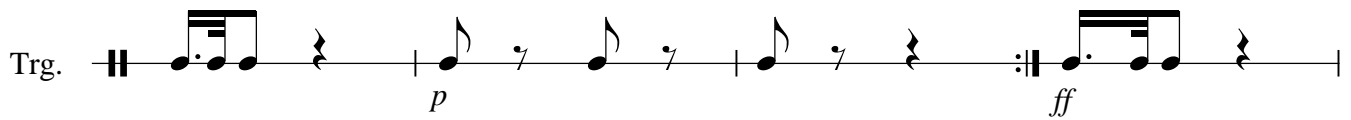
Trg. 

Trg. 

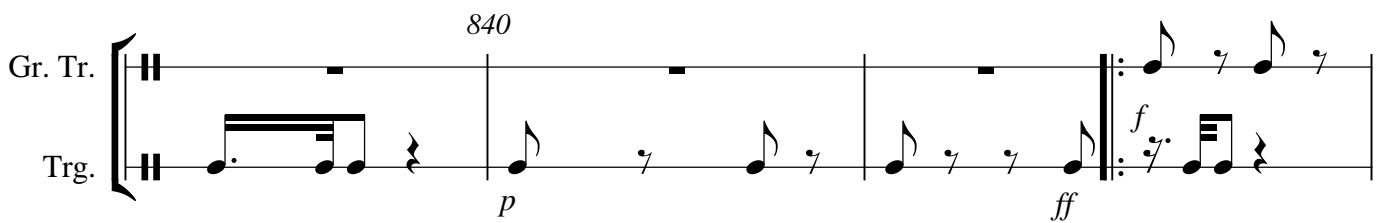
Gr. Tr. 

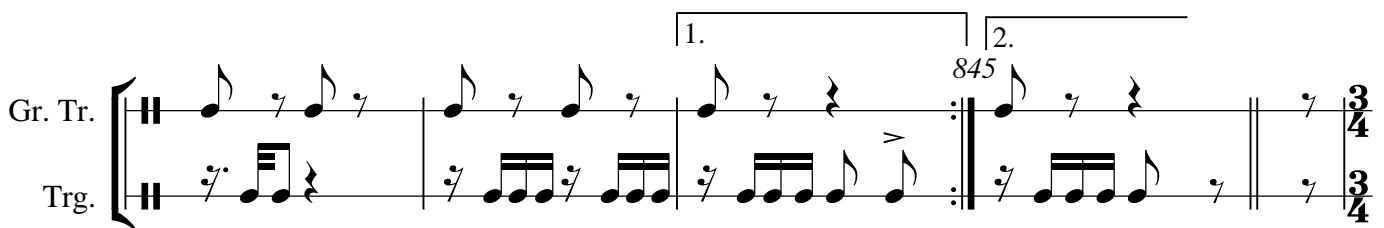
Gr. Tr. 

Moderato  $q = 72$  23

Gr. Tr.  $\frac{3}{4}$  8 7 7

Moderato  $q = 100$

Gr. Tr.  $\text{C}$  10 880   
 Trg.  $\text{C}$  10 *f* *tr* *ff*

24 25

Allegro non troppo  $q = 120$

Trg.  $\frac{2}{4}$  16 4 *p* *mp*

Trg. *mf* *f* 4 *p* *mf* 910

26

Gr. Tr.   
 Be. *ff*   
 Trg. *f* *ff*

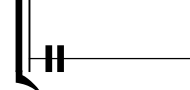

Gr. Tr.   
 Be.   
 Trg.

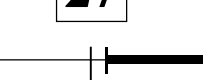
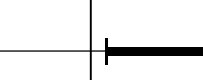
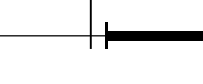
Gr. Tr.   
Be.   
Trg. 

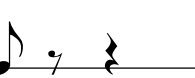
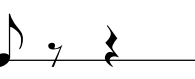
27

Gr. Tr.   
Be.   
Trg. 

940   
Be.   
Trg. 

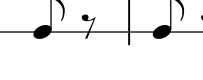
Gr. Tr.   
Be.   
Trg. 

960

Gr. Tr.

Be.

Trg.

28

Gr. Tr.

Be.

Trg.

*ff*

*ff*

*ff*

980

Gr. Tr.

Be.

Trg.

Gr. Tr.

Be.

Trg.

C

C

C

# Nr. 7 Czardas, Danse Hongroise

**Allegro marcato**  $q = 124$  **4** **poco rall.**

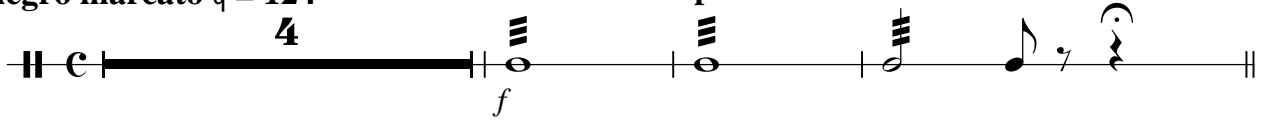
Kl. Tr. 

**Moderato**  $q = 80$  **5** **3** **3** **29**

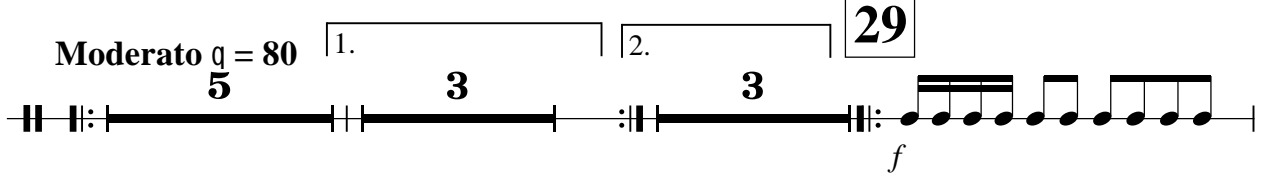
Kl. Tr. 

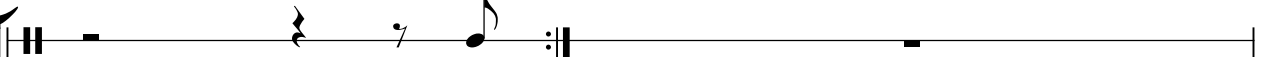
Gr. Tr. 

Be. 

Kl. Tr. 

Gr. Tr. 

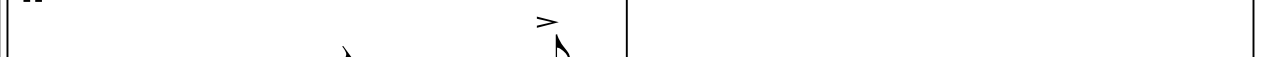
Be. 

Kl. Tr. 

**30** **Allegretto**  $q = 120$  **8** **2/4** **18**

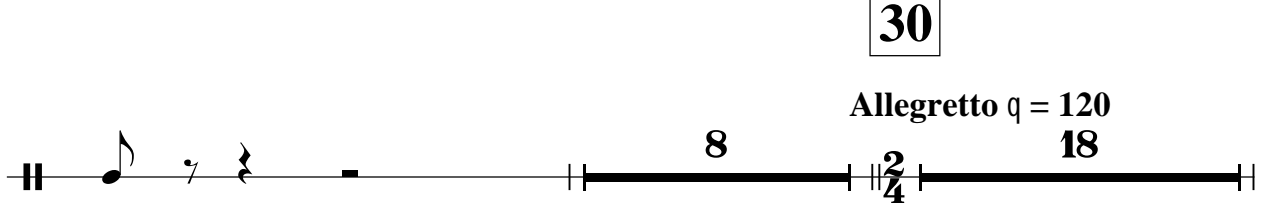
Kl. Tr. 

**31** **23** **32**

Gr. Tr. **23**

Be. **23**

Kl. Tr. **23**

*f*

Gr. Tr.

Be.

Kl. Tr.

*f*

Gr. Tr.

Be.

Kl. Tr.

*p*

*p*

*p*

**33**

Gr. Tr. **4**

Be. **4**

Kl. Tr. **4**

*f*

*pp*

*pp*

Gr. Tr. **4** *pp* **3** *pp*

**Presto q = 148**

Gr. Tr. **5**  
Be. **5**  
Kl. Tr. **5** *f*

Gr. Tr.  
Be. *f*  
Kl. Tr. *f*

Gr. Tr.  
Be.  
Kl. Tr.

# Nr. 7 Sortie

Ben Moderato  $q = 80$

Gr. Tr.

Be.

Kl. Tr.

Gr. Tr.

Be.

Kl. Tr.

Gr. Tr.

Be.

Kl. Tr.

Gr. Tr.

Be.

Kl. Tr.

Kl. Tr.

**L'istesso tempo**

Gr. Tr.

Kl. Tr.

### Nr. 8 Final

Moderato  $q = 64$

Gr. Tr.

**36**

**37** Allegro vivace  $q = 148$

**38** poco meno mosso

poco meno mosso

**39**

Gr. Tr.

Be.

# PRÉLUDE

Leo Delibes

1 **Andante**  $q = 60$  6 7 5

13

15

18 **rall.**

21 **Allegro marcato**  $q = 154$  14 2 **rall.**

39 1 7 1. 46 2.

48 15 1. 63 2. 4

67 2 31 3 33

131 **Andante = 80** 9 **rall.** **Allegro**

142 **rall.**

# Acte I

## Nr. 1 Valse

**4**[Tempo di Valse]  $q = 160$ 

154

163

172

**5**

181

190

*ff*

16

16

210

6

218

226

234

242

*mf*

8<sup>va</sup>

249 *8va<sup>-</sup> 7*

257

265

271

## Nr. 2 Scène

Moderato  $q = 100$

TACET

TACET

## Nr. 3 Mazurka

Tempo di Mazurka  $q = 160$

TACET

TACET

Harfe

Moderato q = 88

# Nr. 4 Scène

TACET

Moderato q = 88

# 12 Nr. 5 Ballade

20

737 Lento q = 68

744

754

rall. . . . 8<sup>va</sup>]

## Nr. 6 Thème slave varié

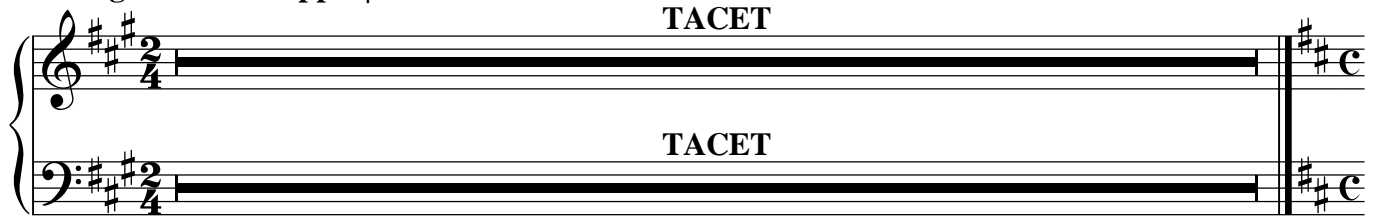
Allegretto non troppo  $q = 80$ 

TACET

TACET

## Nr. 7 Czardas, Danse Hongroise

Allegro marcato  $q = 124$ 

TACET

TACET

## Nr. 8 Final

1142 Moderato  $q = 64$ 

TACET

TACET

Violine I

# PRÉLUDE

Leo Delibes

1 **Andante**  $q = 60$  6 7 5 *cantando* *p* *sf*

20 **rall.** . . . **Allegro marcato**  $q = 154$  5 *marcato* *mf*

30 *f*

*rall.* . . .

40 **molto animato** *f* *ff*

46 1. 2.

V.S.

Andante = 80

4  
Violine I

pizz. 2 140 rall.

Allegro rall.

# Acte I

## Nr. 1 Valse

4

[Tempo di Valse] q = 160

3 150 *p* molto espress.

160

170 *sf*

180 *sf*

5

*ff* *p*

190

*ff* *p* 8<sup>va</sup>

3

200

*f* *p* 3 3 3 3 *f*

(b)

210

6

6

220

220

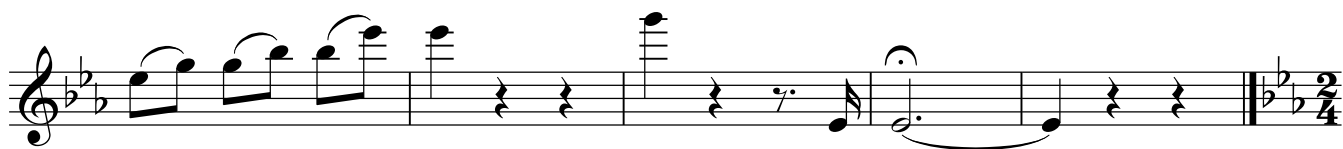

### Nr. 2 Scène

Moderato q = 100

280

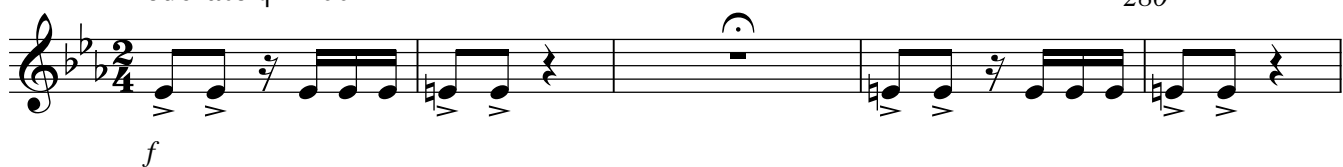

Allegretto q = 120

290

7

300

310.

rall. . . . .

320

8

330 poco rit. . . . longa molto rall. . . . .

Tempo I q = 100 340

350 f

Andante q = 60 pizz. 9 p

360 3

Moderato q = 100 arco 370 f p

Allegretto q = 120

cantando

380

390

400

400

*f* *p*

3

**10**

410

cantando

*p*

420

3

div. <sup>430</sup>  
*p cantando*

<sup>440</sup>

*molto rall.* <sup>450</sup>

**Allegro marcato**  $q = 160$

9

*rall.*

2

### Nr. 3 Mazurka

Tempo di Mazurka  $q = 160$   
Molto marcato

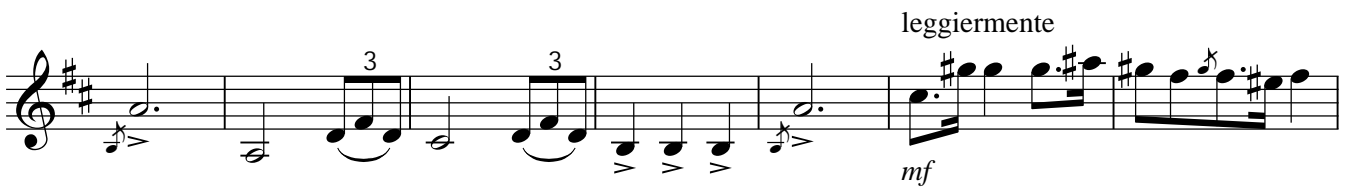
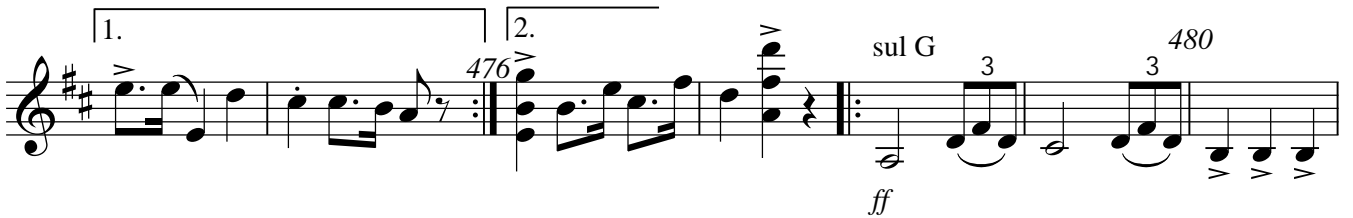

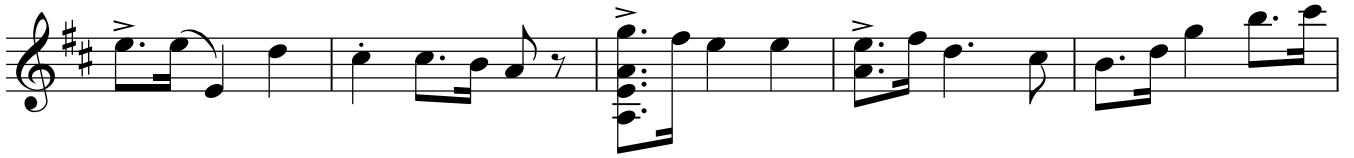

12

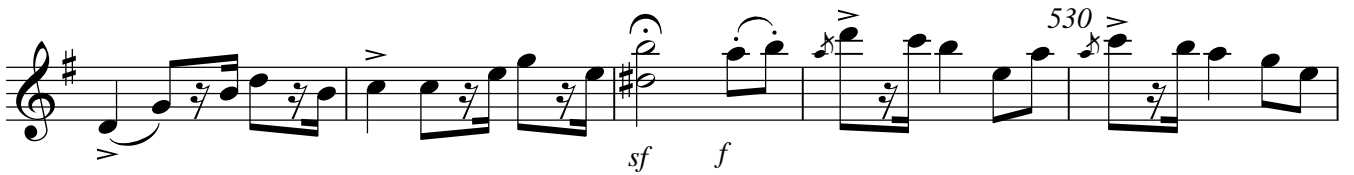

13

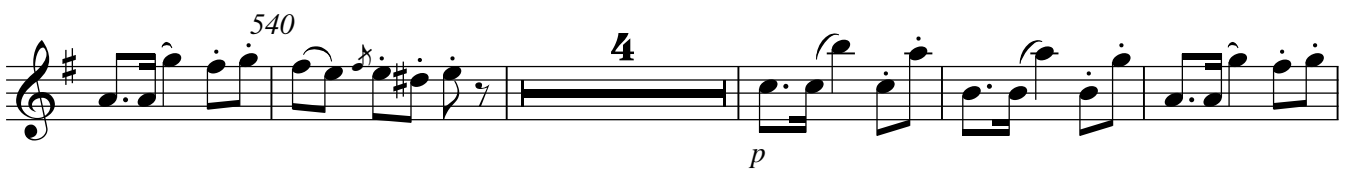
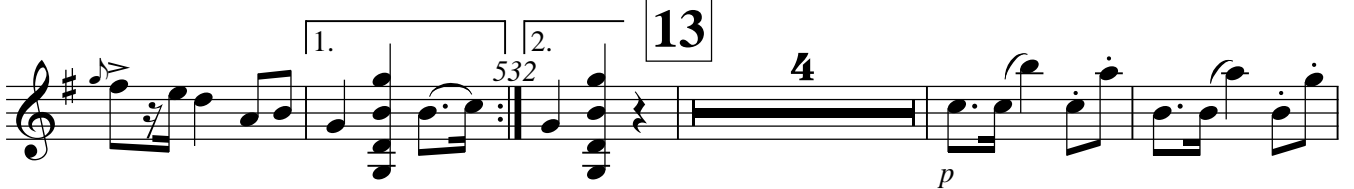

Violine I

16

Tempo I q = 160

rall. . . . . Molto marcato

600

610

620

630

Violine I

Nr. 4 Scène

Moderato q = 88

640

17

660 *leggiermente*

18

*pizz.*

670

*poco animato* q = 104

*arco*

680

V.S.

**19**

a tempo  $q = 88$

Violine I

# Nr. 5 Ballade

Moderato q = 88

pizz.

2 730

20

Lento q = 68

Solo

740

*molto espress.*

750

Violine I

760

*pp*

*rall.*

*legato ad lib.*

8va

### Nr. 6 Thème slave varié

Allegretto non troppo  $q = 80$

770

Tutti

*p*

780

790

*Molto legg.*

*p*

8va

*p*

8va

(8)<sup>-1</sup> **21** 800 *mf* > 3

*mf* > 3

1. 2. 809 810 *p* [*mf?*] *8va*----

(8) 1. 2. 813 *trm*

*8va*----

*trm* *8va*---- 820

**22** *tr* *8va*----

830

Moderato q = 72

850

23

860

pizz.

rall. .

colla parte

870 Moderato q = 100

arco *tr* *tr*

f f

880

8va *tr*

ff ff f

24

Allegro non troppo q = 120

p

890

*f <*

25

*p* 900

8<sup>va</sup> *f* *p* 910

26

*f* *ff*

920 *f*

27

930

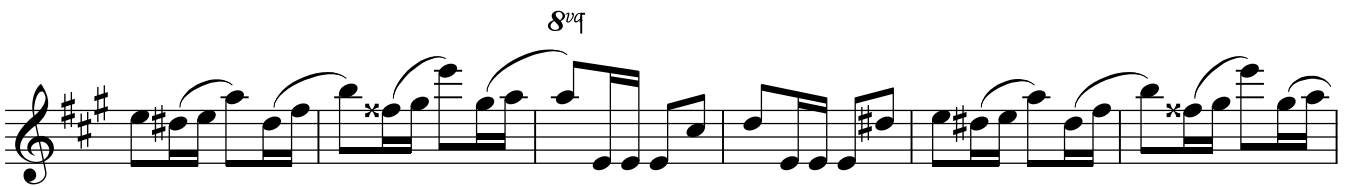

28

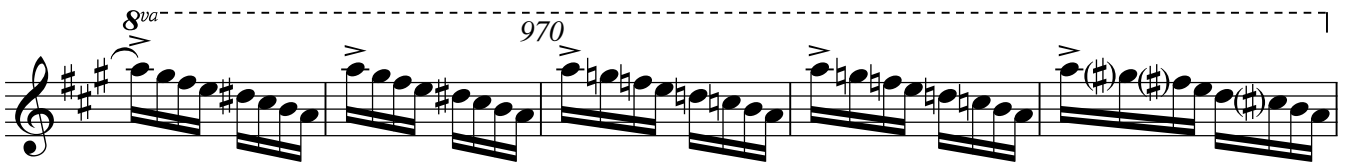

## Violine I

Violin I musical score for the first section. The music is in treble clef with a key signature of two sharps (F# and C#) and a common time signature (C). The first line shows a series of eighth-note patterns. The second line begins with a fermata, followed by a measure marked *ff* and a measure marked 980. The third line features an 8va octave marking and concludes with a double bar line and a key signature change to one sharp (F#).

## Nr. 7 Czardas, Danse Hongroise

Allegro marcato  $q = 124$ 

Violin I musical score for the second section. The music is in treble clef with a key signature of two sharps (F# and C#) and a common time signature (C). The first line starts with a *ff* dynamic marking. The second line includes a *poco rall.* marking and ends with a fermata.

Moderato  $q = 80$   
largamente e molto marcato

1000

Violin I musical score for the third section. The music is in treble clef with a key signature of two sharps (F# and C#). The first line begins with a *f* dynamic marking and includes a first ending bracket labeled 1. The second line continues the melodic line with various articulations.

1002 2.

29

*ff*

*tr* *tr* 1010 8va

c.p.

*f*

30 Allegretto q = 120 18

31 23

32

1060

*ff*

1070

33

*p*

1080

1090

*f*

**Presto**  $q = 148$   
1100

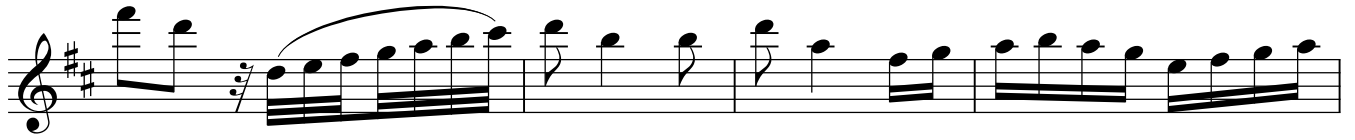

## Nr. 7 Sortie

1115 **Ben Moderato**  $q = 80$

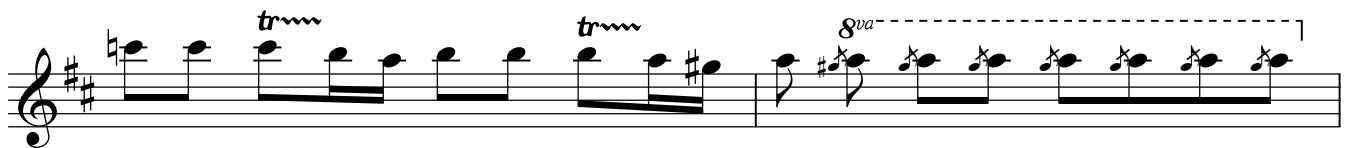

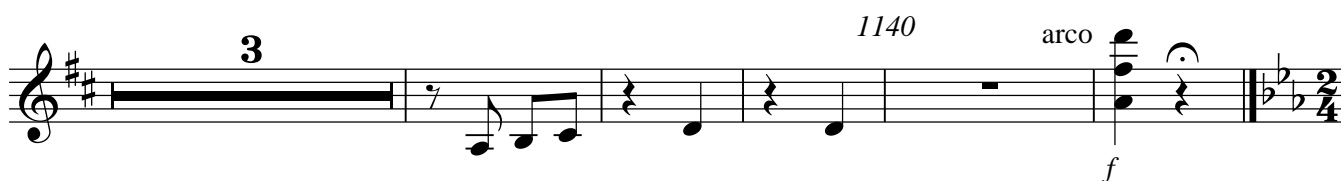

### Nr. 8 Final

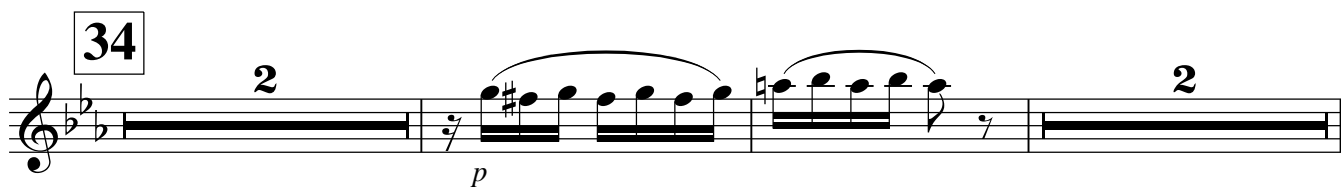
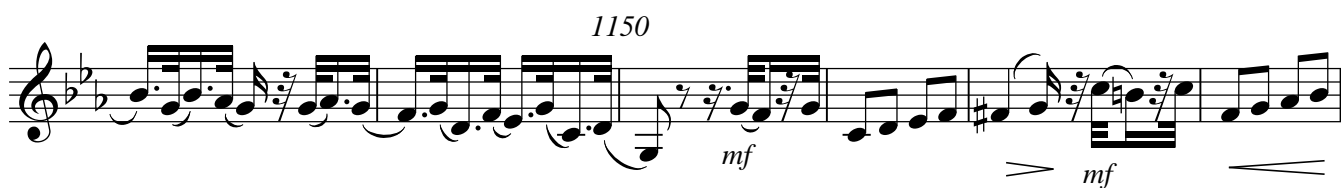

1170

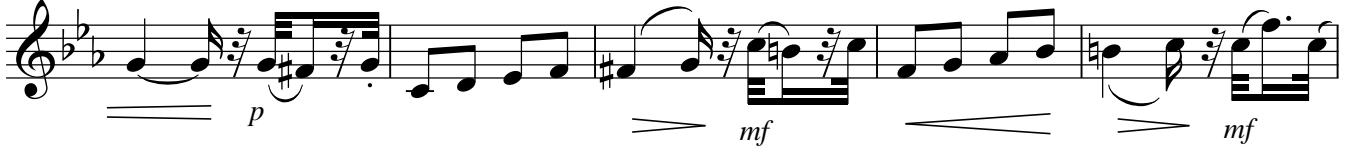

35

1180

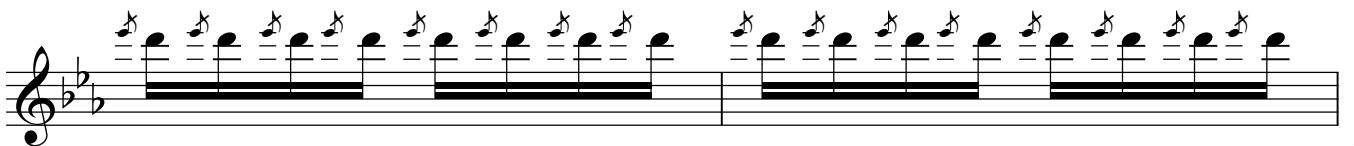
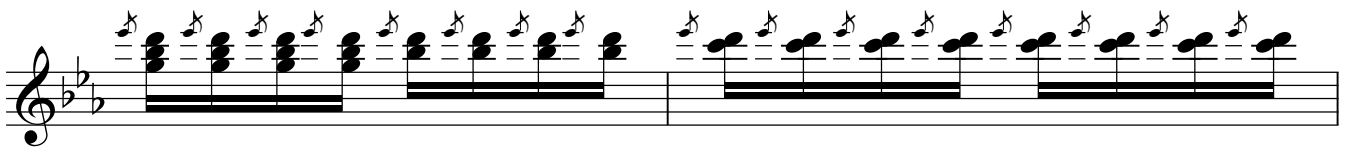

36

37

Allegro vivace  $q = 148$

1230

38

poco meno mosso

cantando

A single musical staff in treble clef. It begins with a whole rest, followed by a quarter rest, then a quarter note G4. The next measure contains a quarter note A4, a quarter note B4 with a sharp sign, and a quarter note C5. The following measure has a quarter note B4, a quarter note A4, and a quarter note G4. The next measure contains a quarter note F4, a quarter note E4, and a quarter note D4. The final measure has a quarter rest, a quarter rest, and a quarter note C4. A dynamic marking *p* is placed below the first note.

1270 **poco meno mosso**

A single musical staff in treble clef. It contains a sequence of eighth notes with slurs: G4, A4, B4, C5, B4, A4, G4, F4, E4, D4, C4. The notes are grouped into pairs with slurs. A dynamic marking *pp* is placed below the first note.

**13** **39**

A single musical staff in treble clef. It starts with a whole rest, followed by a quarter rest, then a quarter note G4. The next measure contains a quarter note A4, a quarter note B4 with a sharp sign, and a quarter note C5. The following measure has a quarter note B4, a quarter note A4, and a quarter note G4. The next measure contains a quarter note F4, a quarter note E4, and a quarter note D4. The final measure has a quarter note C4. A dynamic marking *pp* is placed below the first note.

1300 **5** 1310

A single musical staff in treble clef. It begins with a quarter note G4, followed by a quarter rest, then a whole rest. The next measure contains a whole note G4. The following measure has a whole note A4, then a whole note B4 with a sharp sign, then a whole note C5. The next measure contains a whole note B4, a whole note A4, and a whole note G4. The final measure has a whole note F4, a whole note E4, and a whole note D4. A dynamic marking *pp* is placed below the first note.

1320

A single musical staff in treble clef. It contains a sequence of eighth notes with slurs: G4, A4, B4, C5, B4, A4, G4, F4, E4, D4, C4. The notes are grouped into pairs with slurs. A dynamic marking *f* is placed below the first note.

Violine II  
Violine II

# PRÉLUDE

Leo Delibes

1 **Andante**  $q = 60$  6 7 5 *cantando*

20 **rall.** **Allegro marcato**  $q = 154$  3 *poco cresc. marcato*

30 *f*

*rall.*

40 *f* **1** *ff*

46 **2.**

V.S.

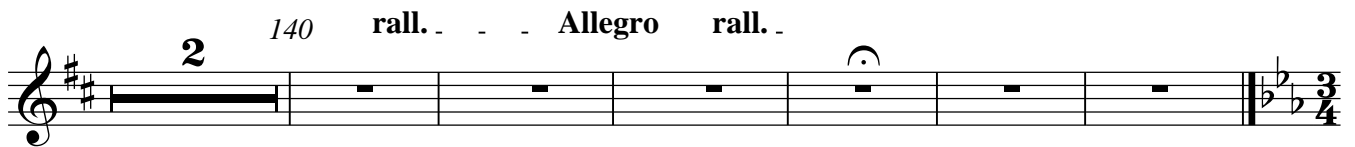
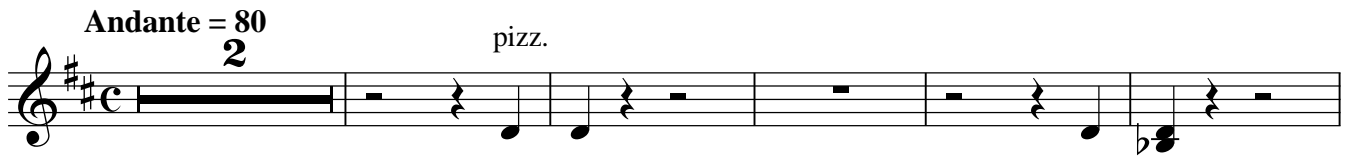
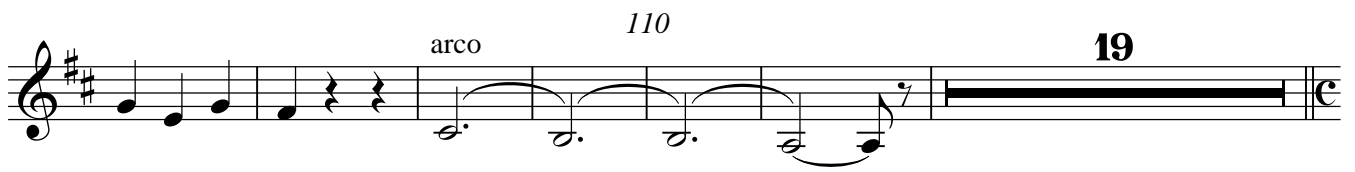
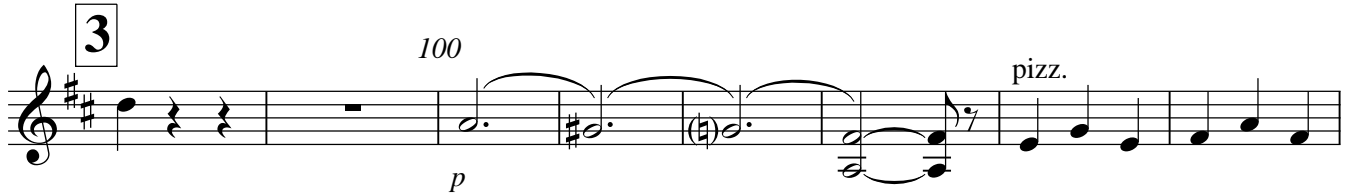

# Acte I

## Nr. 1 Valse

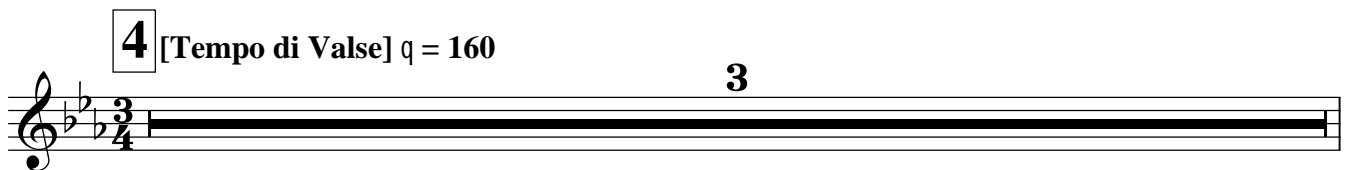

3 3 3 200 3 3 3 3 3 3 3 *f p f*

6

210

220

230

< *sf* > < *sf* >

240 *mf*

V.S.

250

260

270

# Nr. 2 Scène

Moderato q = 100

280

*f*

Allegretto q = 120

*p*

290

*p*

7

300

310

rall.

320

8

q = 120

330 *poco rit.* *molto rall.*

**Tempo I** *q = 100* 340

350

*f*

9

**Andante** *q = 60* *pizz.*

*p*

360 **2**

**Moderato** *q = 100*

*arco* 370

*f*

**Allegretto** *q = 120* 380

*p*

390

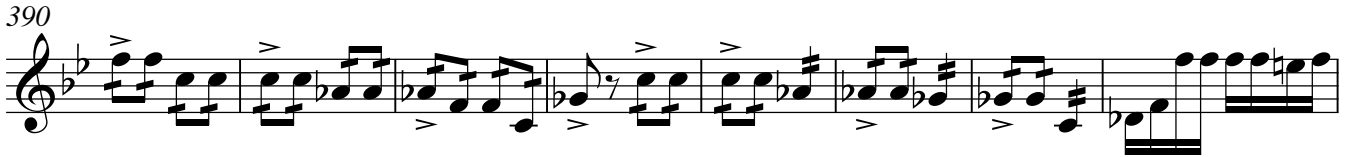

400

10

14

430

440

molto rall. . . . . 450 . . . . . Allegro marcato q = 160

Violine II

rall. . . 2 . . . .

*f* *ff*

### Nr. 3 Mazurka

Tempo di Mazurka  $q = 160$

*ff*

1. 2. 476 > sul G 3 480 3

*ff*

pizz. 3 3

*pizz.*

490 1. arco 2. arco 493

*arco*

tr 11 500

*tr* *ff*

12

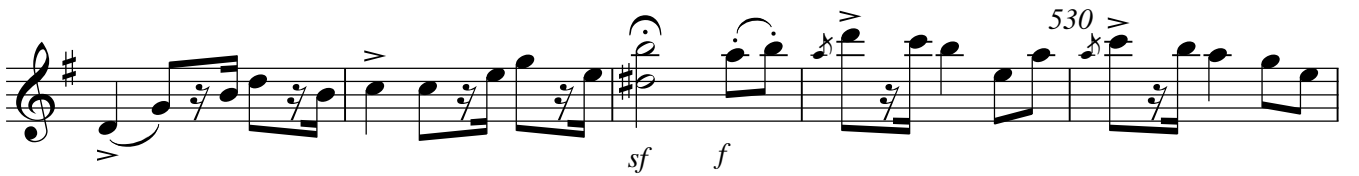
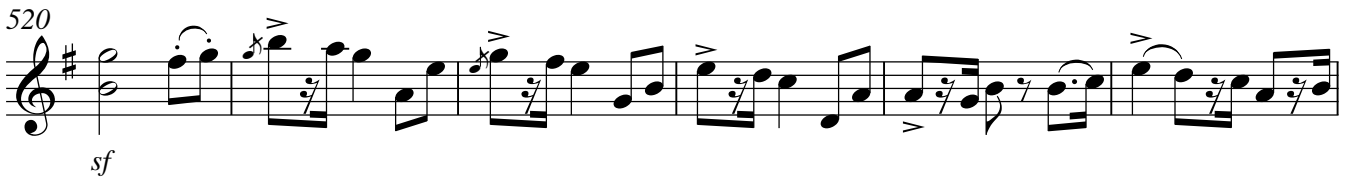

13

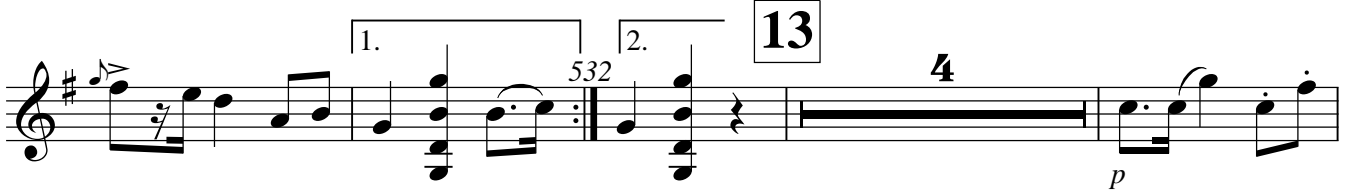

550

*p* *ff*

4

*p* *mf*

14

*sf*

570

*sf* *f*

580

15

*ff*

590

600 *rall.*

16

Tempo I q = 160

*ff*

610

620

*ff*

630

# Nr. 4 Scène

Moderato q = 88

12

650

*f* *p*

17

6

660

leggiermente

*p*

18

pizz.

670

poco animato q = 104

arco

*p*

680

*f*

690

*ff* *p*

3

2

poco rall..

19

a tempo q = 88

700

*p*

poco rall..

*a tempo* 710

*p* *f* *tr* *f*

720

*f* *f*

### Nr. 5 Ballade

*Moderato*  $q = 88$

*p* *f*

20

*Lento*  $q = 68$

*p* *f*

11

*rall.*

*p* *f*

12

# Nr. 6 Thème slave varié

Allegretto non troppo  $q = 80$

770

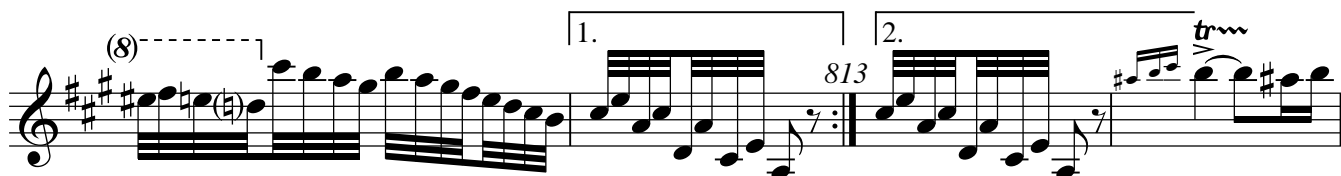
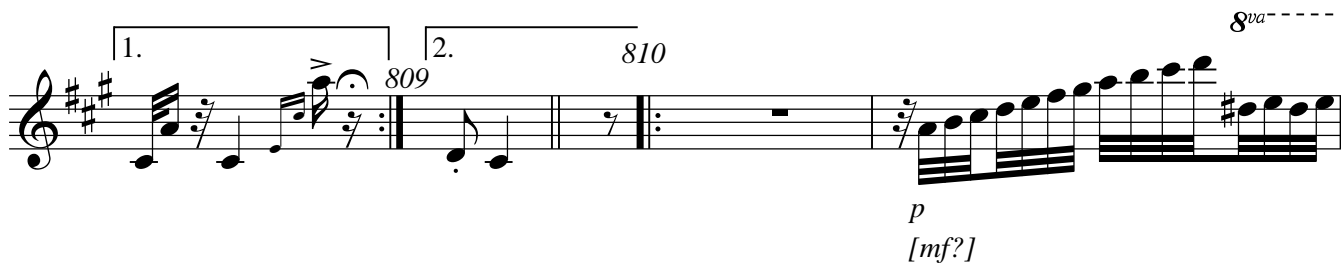

22

arco 840 pizz. arco

*ff* *ff*

1. 2. 845 Moderato q = 72

*pp*

850

23

860 pizz.

rall. . . . .

870 Moderato q = 100 arco tr

*f*

24

Allegro non troppo q = 120

25

910

*f* *ff*

26

920

27

930

940

950

960

28

970

980 8<sup>va</sup>

## Nr. 7 Czardas, Danse Hongroise

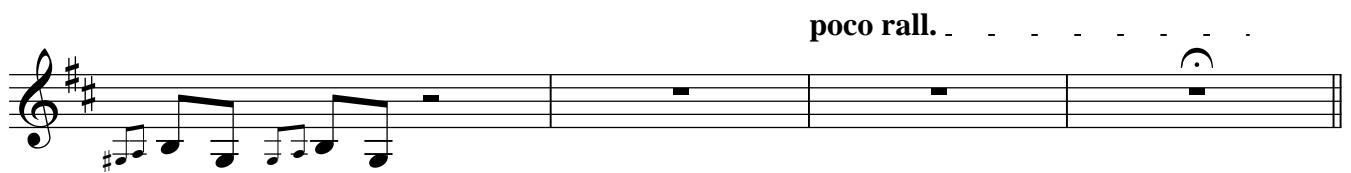
Allegro marcato  $q = 124$ Moderato  $q = 80$   
largamente e molto marcato

1000

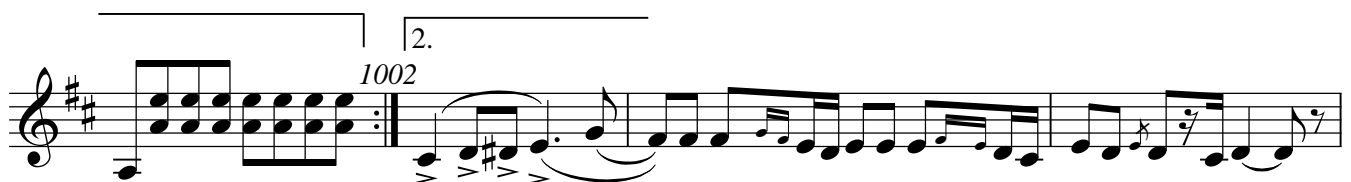

c.p.

*f*

*f*

**30** Allegretto  $q = 120$

18

**31**

23

**32**

1060

*ff*

1070

*ff*

**33**

*p*

*p*

1080

*p*

1090

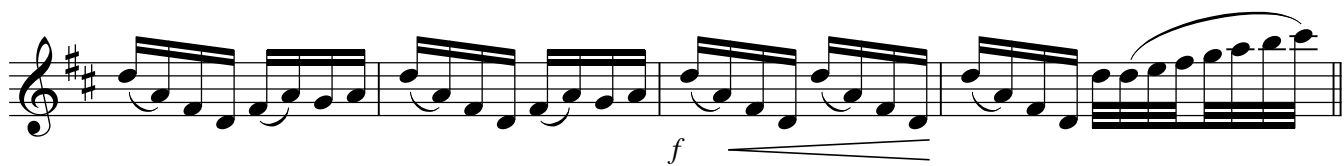

**Presto**  $q = 148$   
1100

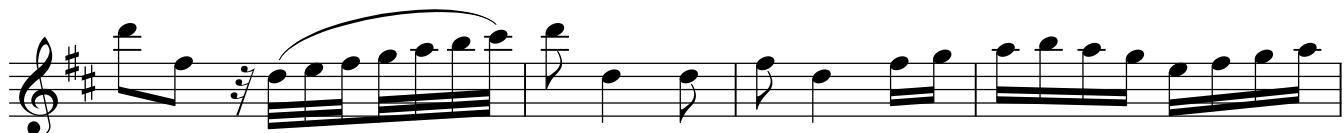

1110

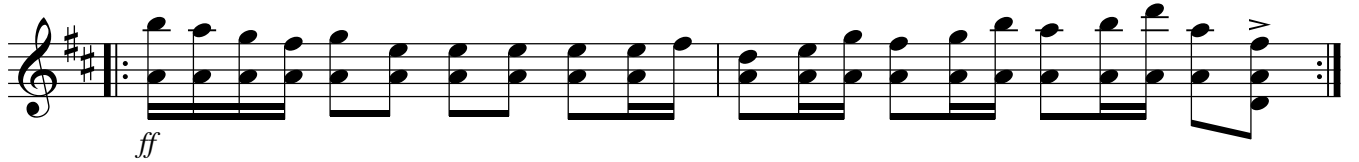
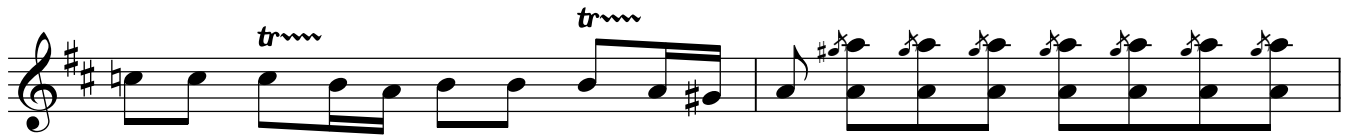
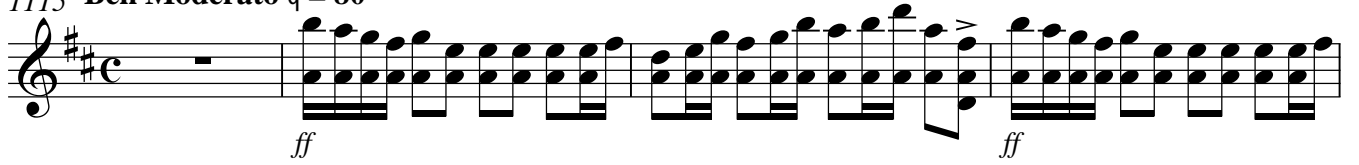

## Nr. 7 Sortie

1115 Ben Moderato  $q = 80$ 

L'istesso tempo

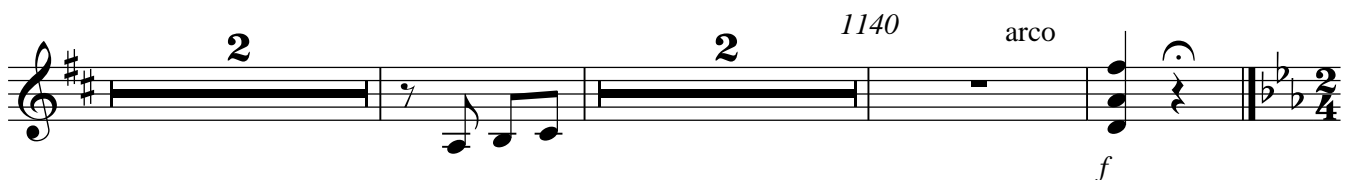

# Nr. 8 Final

1142 Moderato q = 64

*mf*

1150

34

*p*

1170

35

1180

1190

*f*

36

1220

37

Allegro vivace q = 148

1230

*f*

1240

*p*

1250

*p*

1260

*p*

**38** poco meno mosso

cantando

*poco meno mosso*

*poco meno mosso*

1270

*poco meno mosso*

13

39

1300

5

1310

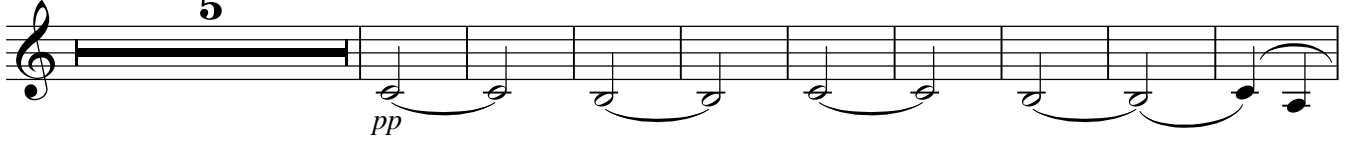

1320

Viola

# PRÉLUDE

Leo Delibes

1 *Andante*  $q = 60$

6 7 5

*p*

*div.*

*unis.*

*rall.* . . . *Allegro marcato*  $q = 154$

20 *mf* *marcato*

*poco cresc.* 30 *f*

*rall.*

V.S.

40 1

*ff*

1. 46 2.

*ff*

50

*ff*

pizz. 60

*p*

1. arco 63 2. arco *tr*

*f*

2 70 div.

*ff*

unis. 80 div.

*ff*

unis.

ff

90

3

100

p

pizz.

arco

110

pizz.

arco

div.

120

p

pizz.

130

Andante = 80

(pizz.)

2 140 rall. . .

Allegro rall. . (pizz.)

# Acte I

## Nr. 1 Valse

[Tempo di Valse] q = 160

4 3 150 p molto espress.

160

170 sf

180 sf

5

190

200

210 6

220

230

240

250

260

270

# Nr. 2 Scène

Moderato q = 100

280

Allegretto q = 120

5

290

4

7

300

310.

rall. . . . .

2

8

*p*

330 *poco rit.* *molto rall.*

Tempo I q = 100

340

350 *f*

Andante q = 60

9

14 *pizz.* *p*

Moderato q = 100

*f* arco 370

Allegretto q = 120

380 *p*

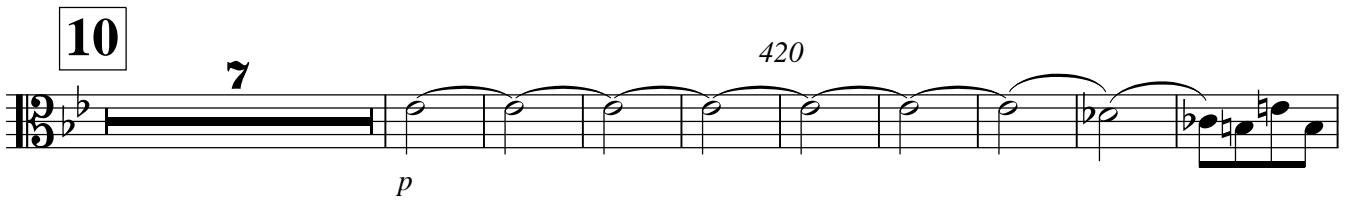

450 - - - - - **Allegro marcato**  $q = 160$

*f*

460

rall. . . . .

*ff*

### Nr. 3 Mazurka

**Tempo di Mazurka**  $q = 160$

*ff*

2.

476

sul G

*ff*

3

480

3

3

3

pizz.

1. arco

2. arco

493

tr

(tr) **11** 500

*ff*

510 **12**

*f* *mf*

520

*sf*

530 1. 2. 532

*sf* *f*

**13** 4

540

*p* *pizz.*

550

*arco* *p* *ff*

560

*pizz.* *p* *arco* *p*

14

570

*mf* *sf*

*sf* *f*

15

580

*ff*

590

16

600

rall. . . . . Tempo I q = 160

*ff*

div.

610

div.

610

unis.

620

*ff*

630

# Nr. 4 Scène

Moderato  $q = 88$

pizz.

640

*p*

650

arco

*f*

*sf*

*p*

17

pizz

arco 660

18

pizz.

670

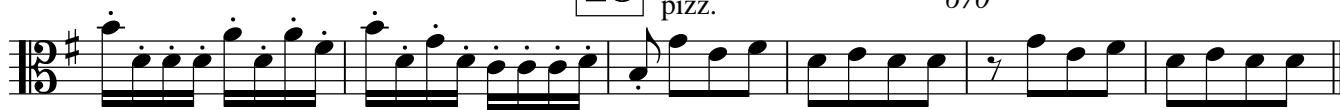

poco animato  $q = 104$

arco

680

*p*

*f*

690 poco rall..

**19** *ff* *p*

**a tempo**  
q = 88 700 poco rall..

*p*

**a tempo** 710

*p*

*f*

720 *tr* *f*

### Nr. 5 Ballade

**Moderato** q = 88 730

*p*

*pizz.*

**Lento** q = 68 **11**

**20**

12 rall. 2

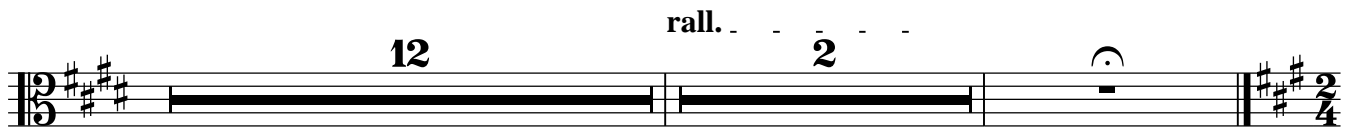

## Nr. 6 Thème slave varié

Allegretto non troppo  $q = 80$

770

780

790 *Molto legg.* pizz. arco p pizz.

21 arco mf 800 3 arco

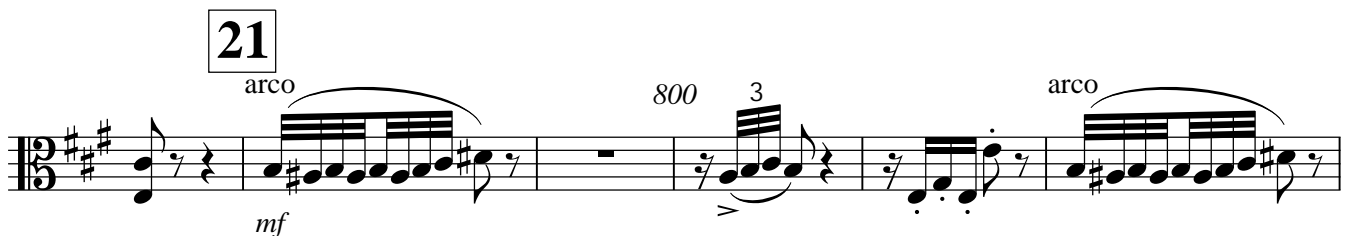

3 pizz.

1. 2. arco 809 810 div. p unis.

813 2. pizz. 820

22 arco arco f

830 ff 2

ff pizz. arco 840 pizz. arco <sup>></sup>

1. 2. 845

Moderato q = 72

850

pp

23

860

pizz.

rall. . .

rall. . .

Moderato q = 100

870

arco tr f f

4

24

Allegro non troppo  $\text{q} = 120$

*ff* *f* *p*

890

25

900  
*f* *mf*

910  
*f* *mf*

26

*f* *ff*

920

27

930

940

950

960

28

970

### Nr. 7 Czardas, Danse Hongroise

**Allegro marcato**  $q = 124$

*poco rall.* . . . . .

**Moderato**  $q = 80$   
largamente e molto marcato

1000

29

ff

1010 c.p. f

ff

ff

Allegretto q = 120

30

2 legg. p

1030

31

1040 p

1050

1060

**32**

*ff*

1070

**33**

1080

*p*

1090

**Presto**  $q = 148$   
1100

## Nr. 7 Sortie

1115 **Ben Moderato**  $q = 80$

**L'istesso tempo**  
1130

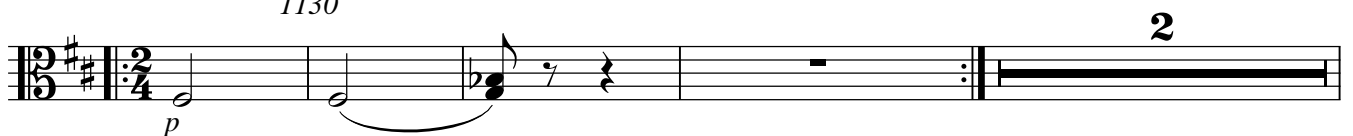

pizz. 1140 arco

*f*

### Nr. 8 Final

1142 **Moderato** q = 64

1150

**34**

2

*p*

1170

**35**

1180

*f*

1190

div. 1200

36

unis. 1210

1220

4

**37** Allegro vivace  $\text{q} = 148$

1230

1240

1250

**3**

1260

*p*

**38**

**poco meno mosso**

**poco meno mosso**

1270

1280 1290

**39**

1300

1310

*pp*

1320

*f*

Violoncello  
Violoncello

# PRÉLUDE

Leo Delibes

1 **Andante**  $q = 60$  *pizz.* 2 7

[p] p

2 10 arco p

20 **rall.** . . . .

**Allegro marcato**  $q = 154$  poco cresc. 30 p f

**rall.** .

40 1 ff

V.S.

50

pizz.

60

1.

arco

63

2.

arco

tr

*f*

2

70

80

90

3

100

pizz.

110

divisi  
arco

120

pizz.

130

Andante = 80

(pizz.)

2

140

rall. .

Violoncello

Allegro rall.

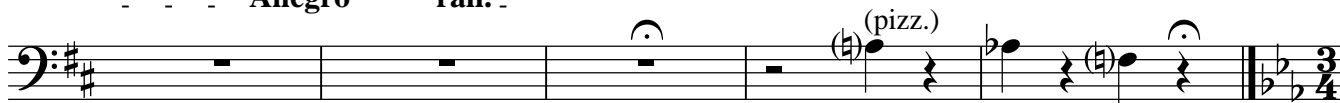

# Acte I

4

## Nr. 1 Valse

[Tempo di Valse] q = 160

pizz.

150

160

< sf >

< sf >

pizz.

180

5

190

200

6

3

210 pizz.

220

230 arco

pizz.

< sf >

< sf >

240

arco  
*mf*

250

*mf*

260

2

*ff*

270

# Nr. 2 Scène

Moderato q = 100

280

Allegretto q = 120

5

290

4

7

4

4

pizz.

rall.

2

8

4

arco

p

330

2

poco rit.

*molto rall.*

**Tempo I**  $q = 100$

340

350

**9**

**Andante**  $q = 60$

**14**

*pizz.*

**Moderato**  $q = 100$

*arco*

370

**Allegretto**  $q = 120$

**4**

380

*pizz.*

**2**

**2**

390

**2**

*arco*

**4**

400

**7**

**10** **10** *div. 420* **2** *unis.* **2** *pizz.*  
*p*

**2** *arco* **3** **3** *440*

**2** *molto rall.* *450*

**Allegro marcato** *q = 160* **2**  
*f*

*460*

*rall.* **2** *ff*

*attacca*

# Nr. 3 Mazurka

Tempo di Mazurka  $\text{q} = 160$

*ff*

1.  
476

2. 480

*ff*

*pizz.*

490

1. arco 493

2. arco

11

*tr*

*ff*

500

510

12

4

mf sf

sf f

13

1. 2. 532 4

p

540 pizz. arco

p

550

ff

pizz.

p

Violoncello

560 arco

14 570

15 580

590

Tempo I q = 160

600 2 rall. 16

610

620

*ff*

630

### Nr. 4 Scène

Moderato q = 88

pizz.

640

*p*

650 arco **17** pizz

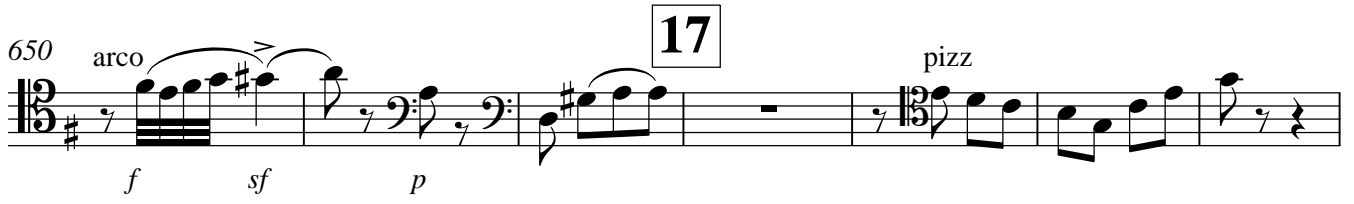

arco 660

**18** 670 pizz.

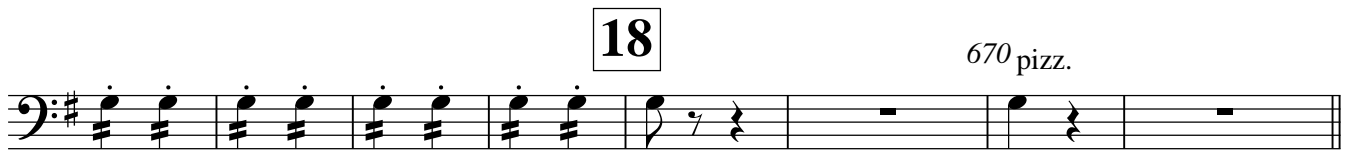

arco poco animato q = 104 680

f

690 ff 4 poco rall. 2

Violoncello

19

a tempo

pizz.

700

poco rall. . . . .

a tempo

710

arco

f =

720

tr

f

### Nr. 5 Ballade

Moderato q = 88

2

2

730

2

pizz.

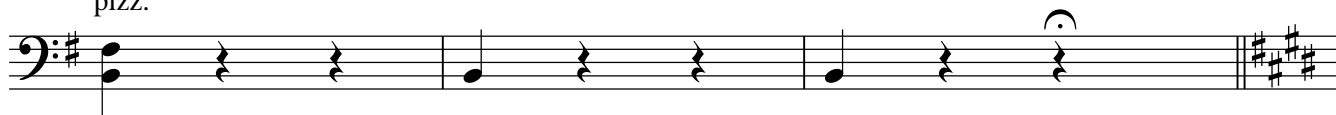

20

Lento q = 68

740

750

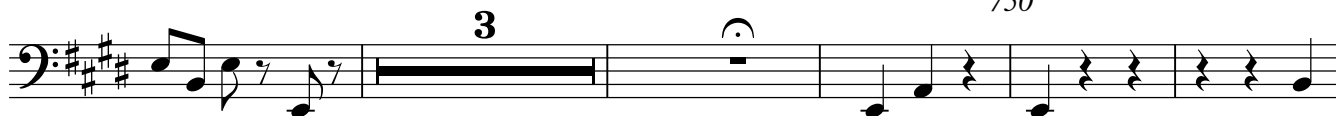

2

760

rall. . . . .

## Nr. 6 Thème slave varié

Allegretto non troppo  $q = 80$ 

770

*p*

780

790

*p*

21

arco pizz. 800

pizz. 1.

809 2. arco 810 div. unis. 1. 813 2.

p

pizz. 820

22

div. unis. div. unis. f

830 ff 2

*ff* *pizz.* *arco* *ff* 840 *pizz.*

*arco* *ff* 1. 2. 845

**Moderato** *q* = 72  
*pizz.*

850

*pp*

**23**

860

**Moderato** *q* = 100

*rall.* 870 *arco tr* *f* *f*

*f* **6**

24

Allegro non troppo  $q = 120$ 

ff *f p* 890

25

*f mf f* pizz. 900 arco *f*  
pizz. 910 arco *f ff*

26

920

27

930

940

950

960

28

970

5

980

*ff*

## Violoncello

## Nr. 7 Czardas, Danse Hongroise

Allegro marcato  $q = 124$ 

*ff*

poco rall. . . . .

*f*

div. 1 Moderato  $q = 80$ 

1000

*f*

div. 2

1.

2.  
1002

29

unis.

*ff unis.*

1010

*f*

30

Allegretto  $\text{q} = 120$

*p* legg.

1030

31

1040

*p*

1050

32

1060

1070

div.

33

1080

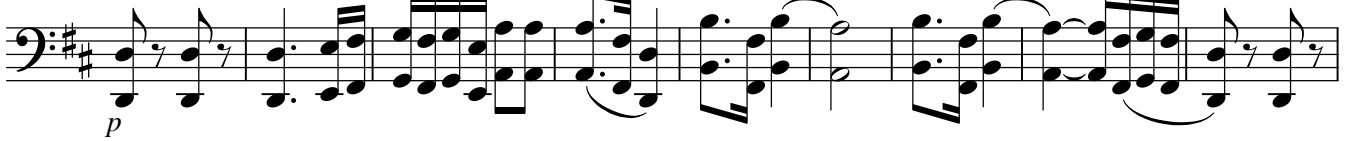

unis.

1090

*f*  $\sphericalangle$ 

**Presto**  $q = 148$   
1100

1110

# Nr. 7 Sortie

1115 **Ben Moderato**  $q = 80$   
unis. unis.

*ff* *ff*

1120

unis. *ff*

## L'istesso tempo

pizz. 1130 **3**  
*p*

1140 arco *f*

# Nr. 8 Final

1142 Moderato q = 64

1150

34

8

1170

35

1180

1190

1200

*ff*

36

*p* 1210 **15**

37

**Allegro vivace**  $q = 148$

*p* 1230 *f*

*mf* 1240

*p* **2** *div.* 1250

*p* **4**

1260

38

*poco meno mosso*

div. 1.

1270 *poco meno mosso*

1280

1290

39

1300

1310

unis.

pp

2. + 3. unis.

pp

1320

f

Kontrabass

# PRÉLUDE

Leo Delibes

1 **Andante**  $q = 60$  7

pizz. 2

[p]

2 10 arco

p < sf

20 rall. . . .

**Allegro marcato**  $q = 154$  30

poco cresc.

p f

rall. . . .

2

40 **1** *f* *ff*

46 **1.** **2.**

50

*pizz.* *p* 60 **1.** arco

63 **2.** **3** arco **2** *ff* 70

*ff*

80 **4**

90 **4**

*ff*

**3** 100

*p*

pizz. 110

**7** (pizz.)

130

Andante = 80

(pizz.)

**2** 140 rall. . . . Allegro rall. . .

(pizz.)

# Acte I

## Nr. 1 Valse

4

[Tempo di Valse]  $q = 160$

pizz.

150

160

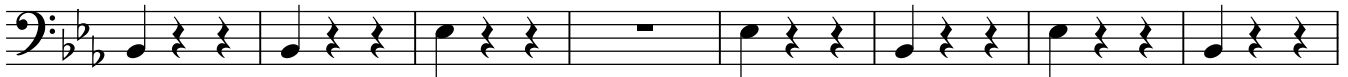

170

180

arco 5

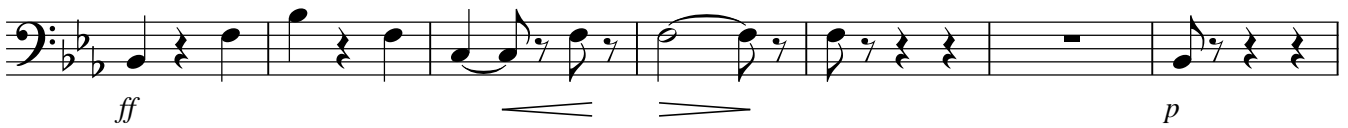

190 arco

200

210 pizz. **6**

220

230

240

arco

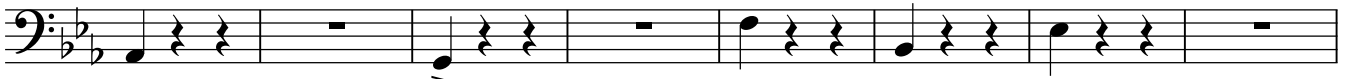

*mf*

250

260

**2**

Kontrabass

### Nr. 2 Scène

arco **molto rall.** **Tempo I** q = 100 340

*p*

*f*

**Andante** q = 60 9 **14**

**Moderato** q = 100 370

arco

*f*

**Allegretto** q = 120

**7** pizz. **2** **2**

390 **2** arco **4**

400 **7** 10 **10**

*f*

pizz. 420

*p*

2

2

2

arco

*p*

3

3

440

molto rall. . . . .

*p*

3

2

3/4

Allegro marcato q = 160

*f*

2

460

rall. . . . .

*ff*

2

3/4

# Nr. 3 Mazurka

Tempo di Mazurka  $\text{q} = 160$

*ff*

*ff*

*pizz.*

490

1. arco

2. 493

3

11

arco

500

*ff*

510

12

4

520

*mf sf*

530

*sf f*

1.

**13**

532

*pizz. p*

4 4

*pizz. p*

*arco ff*

550

4

pizz.

14

580

15

**16**

Tempo I q = 160

Nr. 4 Scène

Moderato q = 88

**17**

arco 660 pizz. pizz.

18

670 poco animato q = 104 arco pp

680

690 poco rall. 4 2 f ff

a tempo

poco rall. . . . .

pizz. 19

700

a tempo

710 3

720 arco p tr f

# Nr. 5 Ballade

Moderato q = 88

10

pizz.

*p*

Lento q = 68

20

740

750

760

rall. - - - - -

2/4

## Nr. 6 Thème slave varié

**Allegretto non troppo** q = 80

pizz.

770

*p*

780

790

*p*

**21**

800

1. 2. 809 810

1. 2. 813 820

22 arco f

830 2 ff

840 ff

1. 2. 845

Moderato q = 72  
pizz.

850

*pp*

23

860

rall. . . Moderato q = 100  
870

11

Allegro non troppo q = 120

24

890

25

pizz. 900 arco

*f* *mf* *f*

pizz. 910 arco

*mf* *f* *ff*

26

920

920

920

27

930

930

940

940

950

950

28

970

5

980

## Nr. 7 Czardas, Danse Hongroise

Allegro marcato  $q = 124$

4

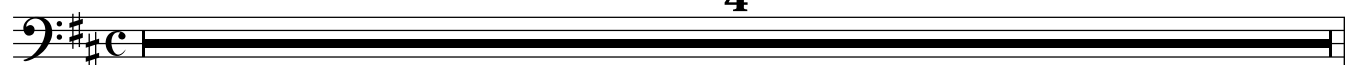

poco rall. . . . .

Moderato q = 80

1000

29

30

Allegretto q = 120

18

31 23 1060 32

*ff*

1070

33 1080

*p*

1090

*f* <

**Presto**  $q = 148$   
1100

*ff*

1110

## Nr. 7 Sortie

1115 Ben Moderato  $q = 80$ 

1120

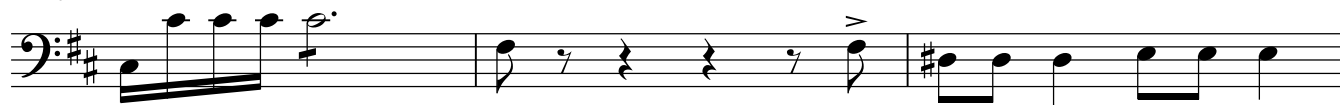

L'istesso tempo

pizz.

1130

*p*

1140

arco

# Nr. 8 Final

1142 Moderato q = 64

**15** pizz. mf

**34**

**18** pizz. mf

**35**

**8** arco f 1190 fp

1200 p ( ) ff

**36**

**19**

**37****Allegro vivace**  $q = 148$ 

1230

pizz.

*p* *f*

1240

*p*

**3** arco 1250 **7**

*p*

