EN BLANC ET NOIR

Trois morceaux pour deux pianos à quatre mains

à mon ami A. Koussevitsky

Qui reste à sa place
Et ne danse pas
De quelque disgrâce
Fait l'aveu tout bas.
(J. Barbier et M. Carré-
"Roméo et Juliette")

I

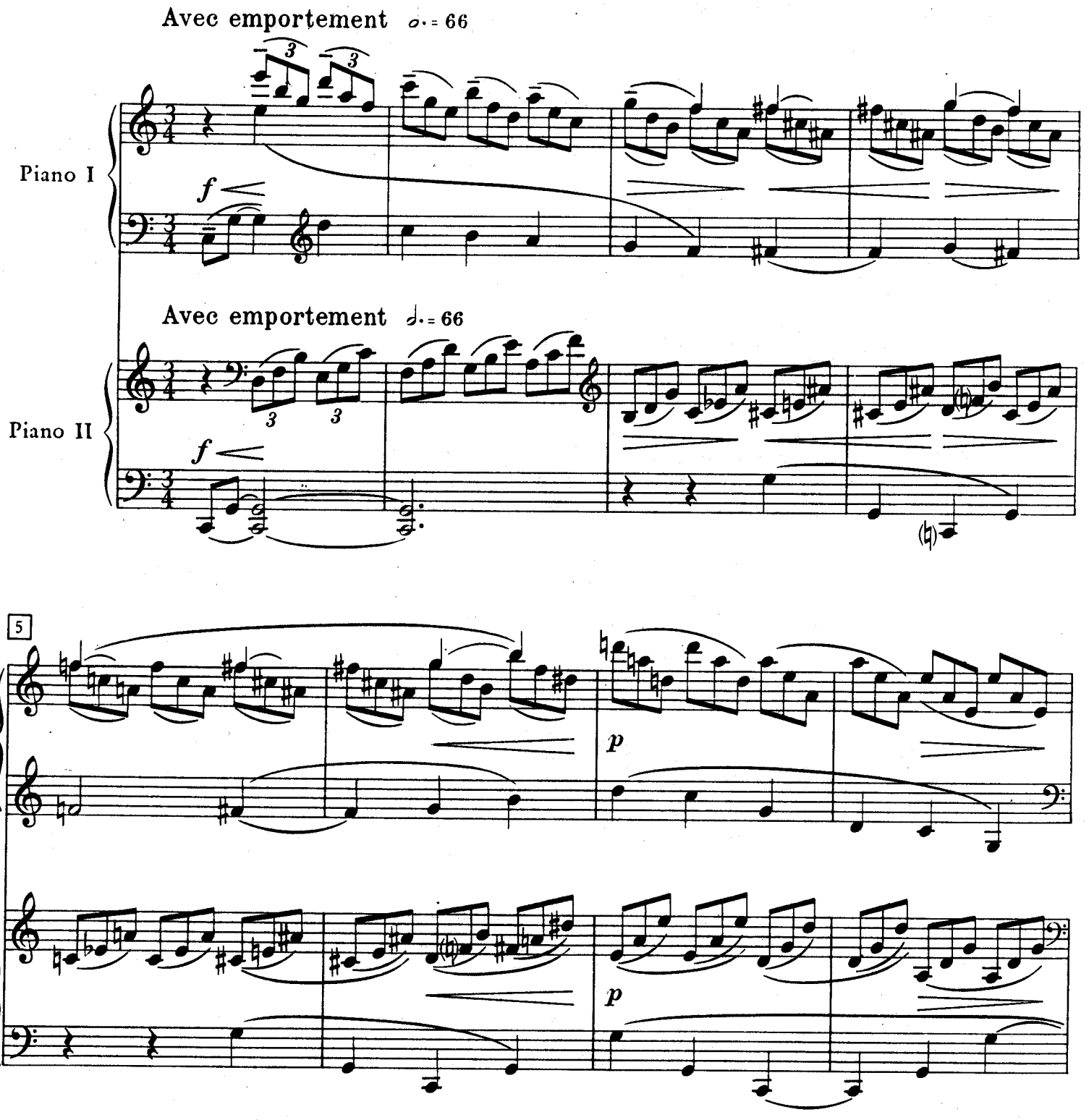

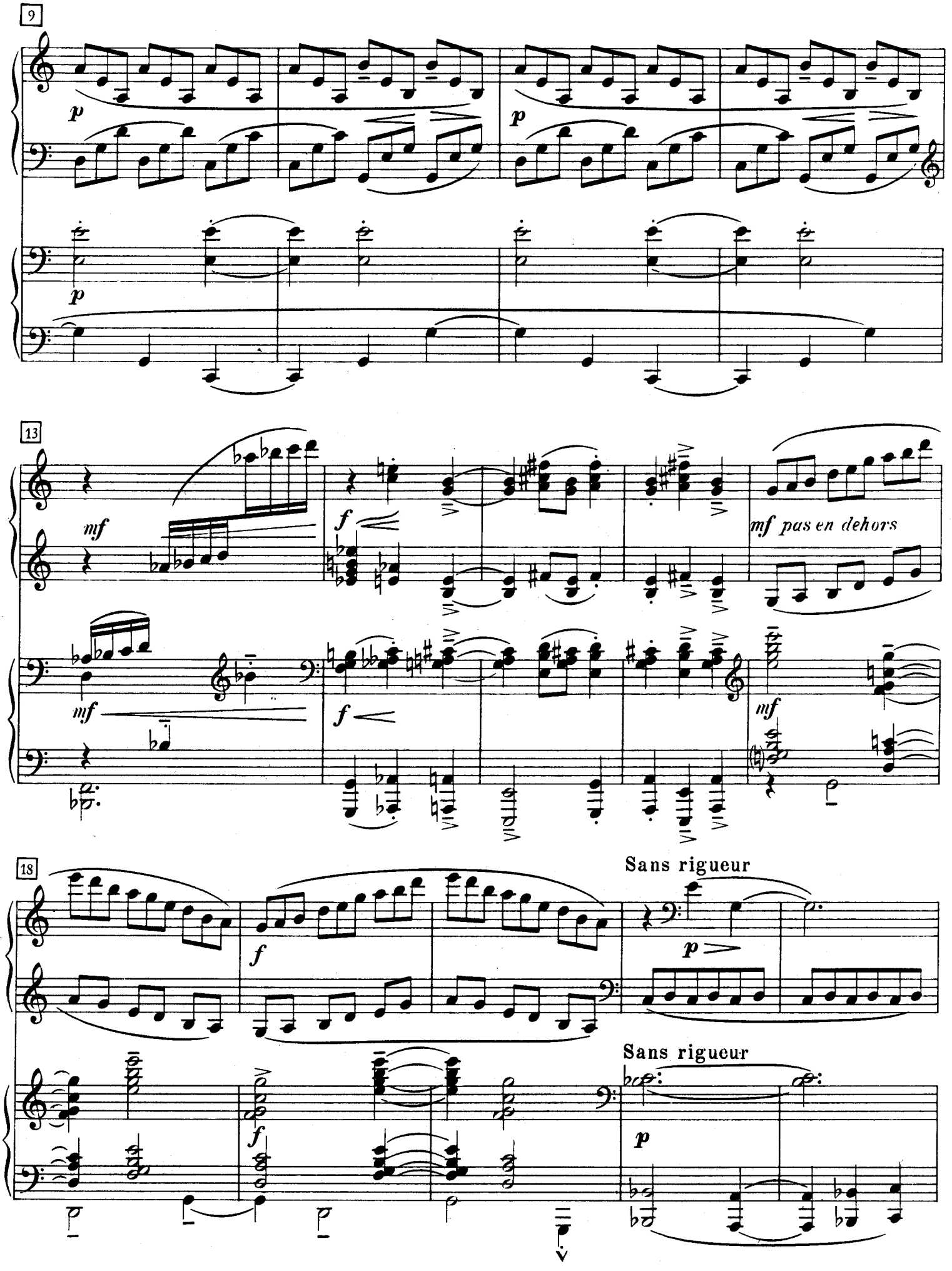
9
p
p
p
13
mf
f
mf pas en dehors
mf
f
mf
18
Sans rigueur
f
p
Sans rigueur
f
p

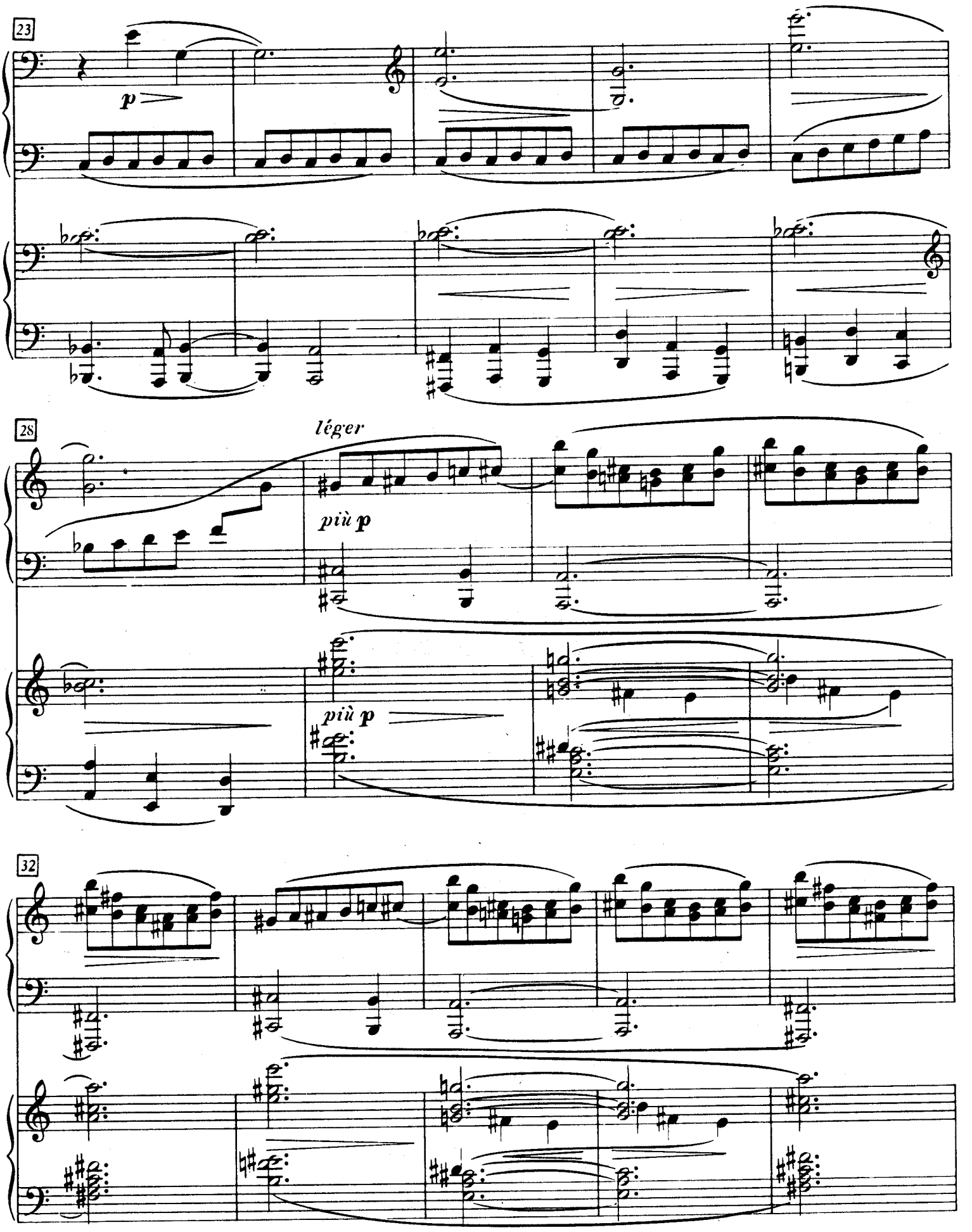
23
p
28
léger
più p
più p
32

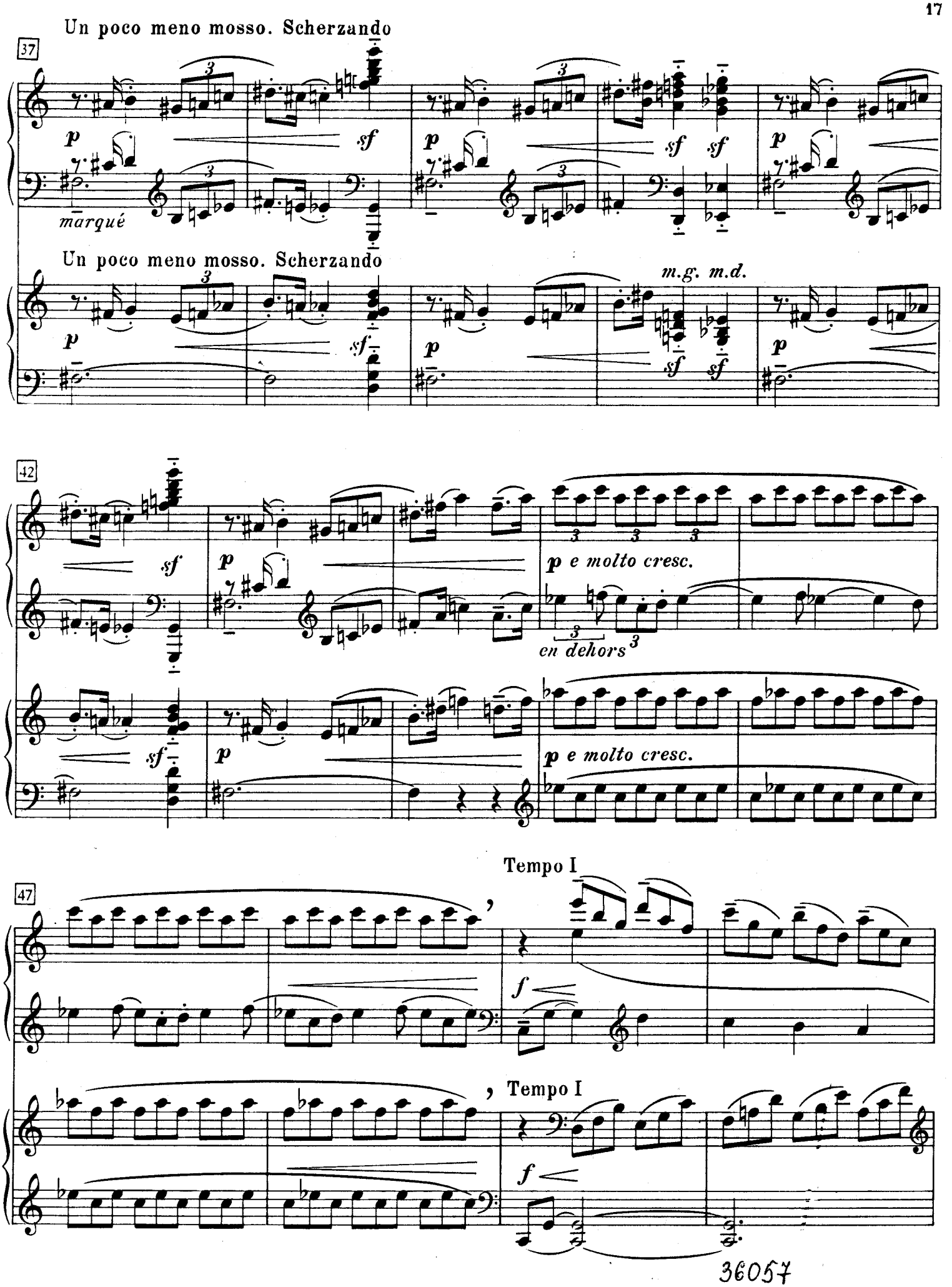
Un poco meno mosso. Scherzando
37
p
sf
marqué
Un poco meno mosso. Scherzando
m.g. m.d.
42
p e molto cresc.
en dehors
Tempo I
47
f
Tempo I
f

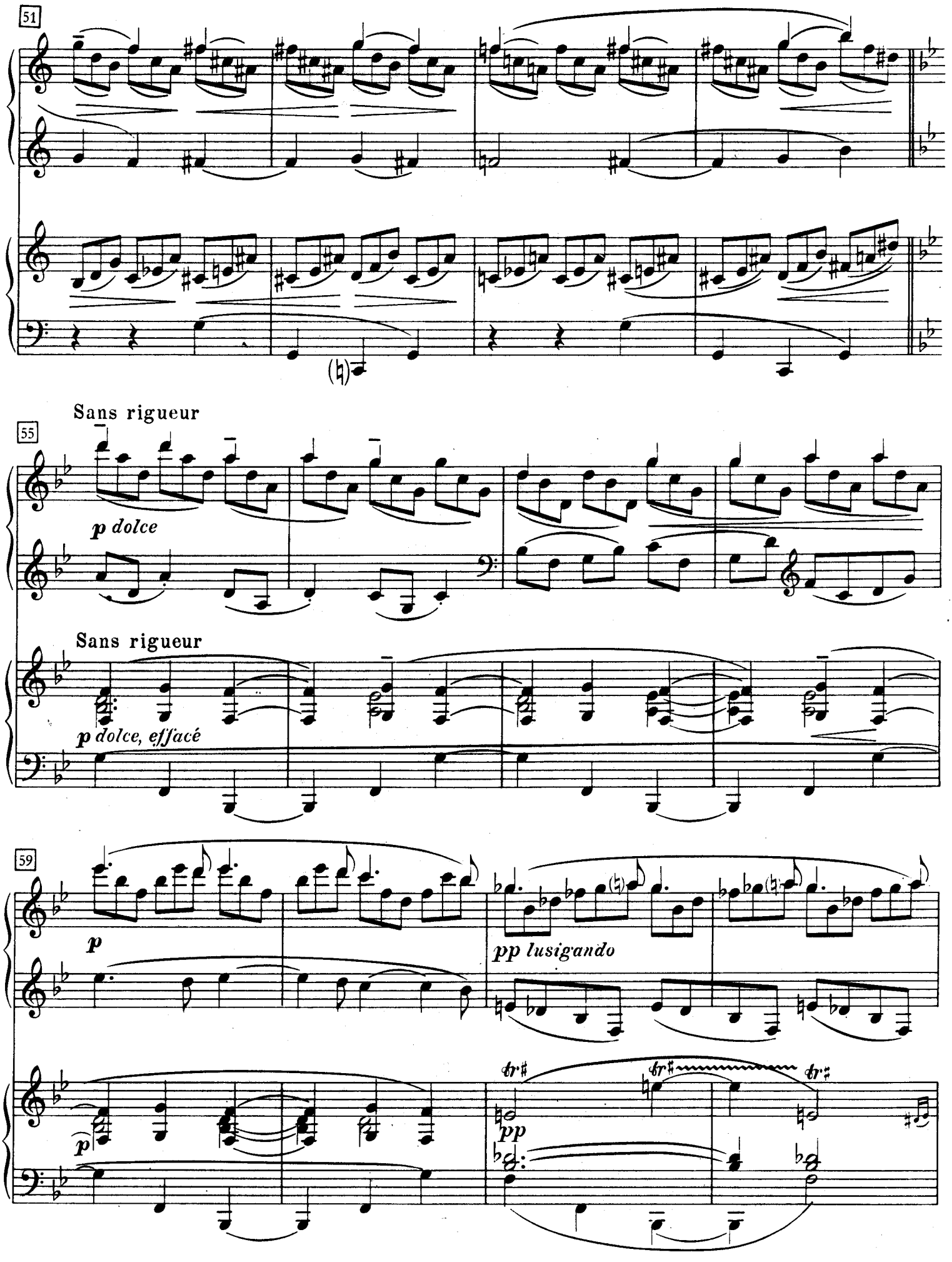
51
Sans rigueur
55
p dolce
Sans rigueur
p dolce, effacé
59
p
pp lusigando
tr
pp
p

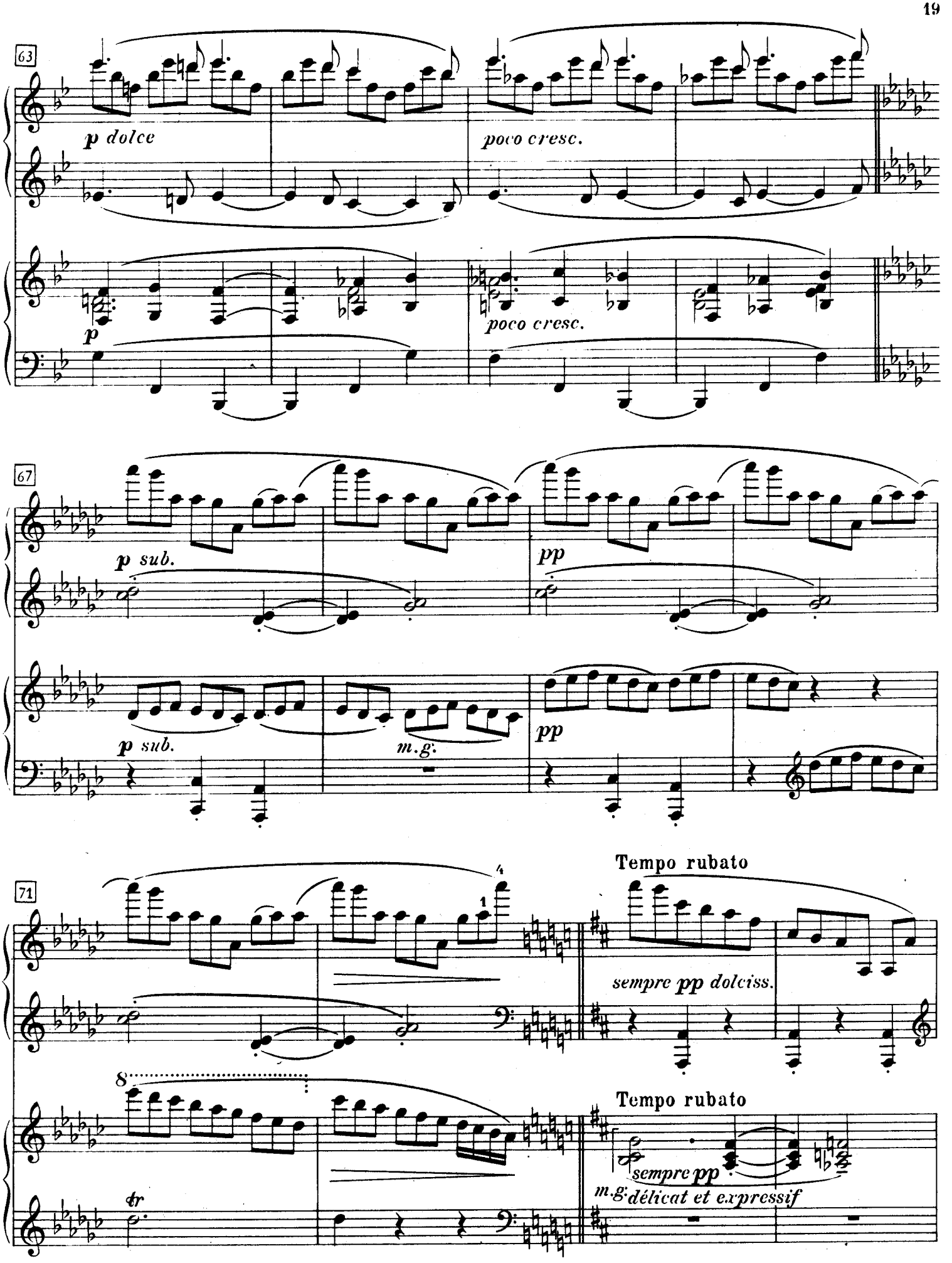
63
p dolce
poco cresc.
p
poco cresc.
67
p sub.
pp
p sub.
m.g.
pp
71
Tempo rubato
sempre pp dolciss.
8
tr
Tempo rubato
sempre pp
m.g. délicat et expressif

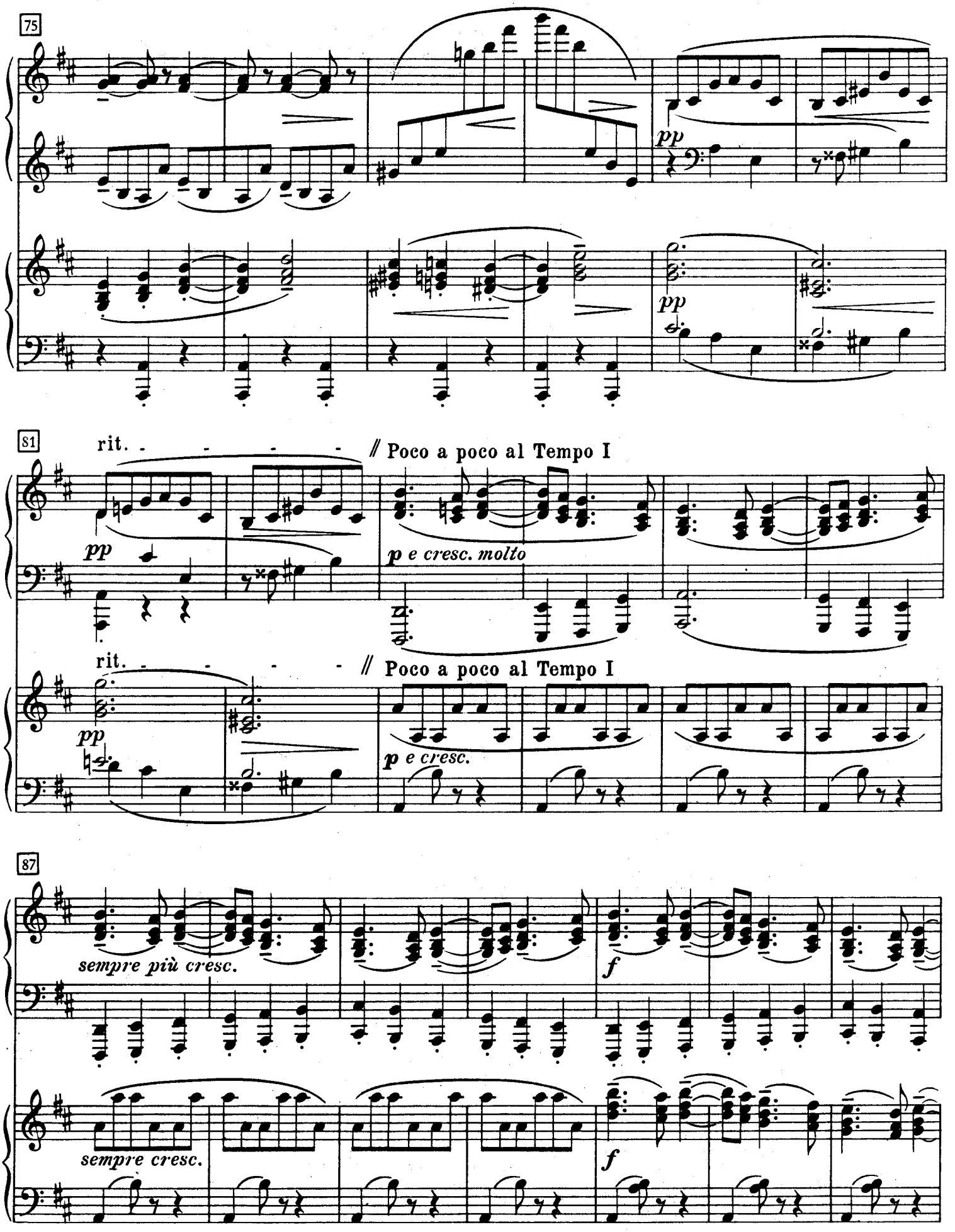
75
pp
pp
81
rit.
// Poco a poco al Tempo I
pp
p e cresc. molto
rit.
// Poco a poco al Tempo I
pp
p e cresc.
87
sempre più cresc.
f
sempre cresc.
f

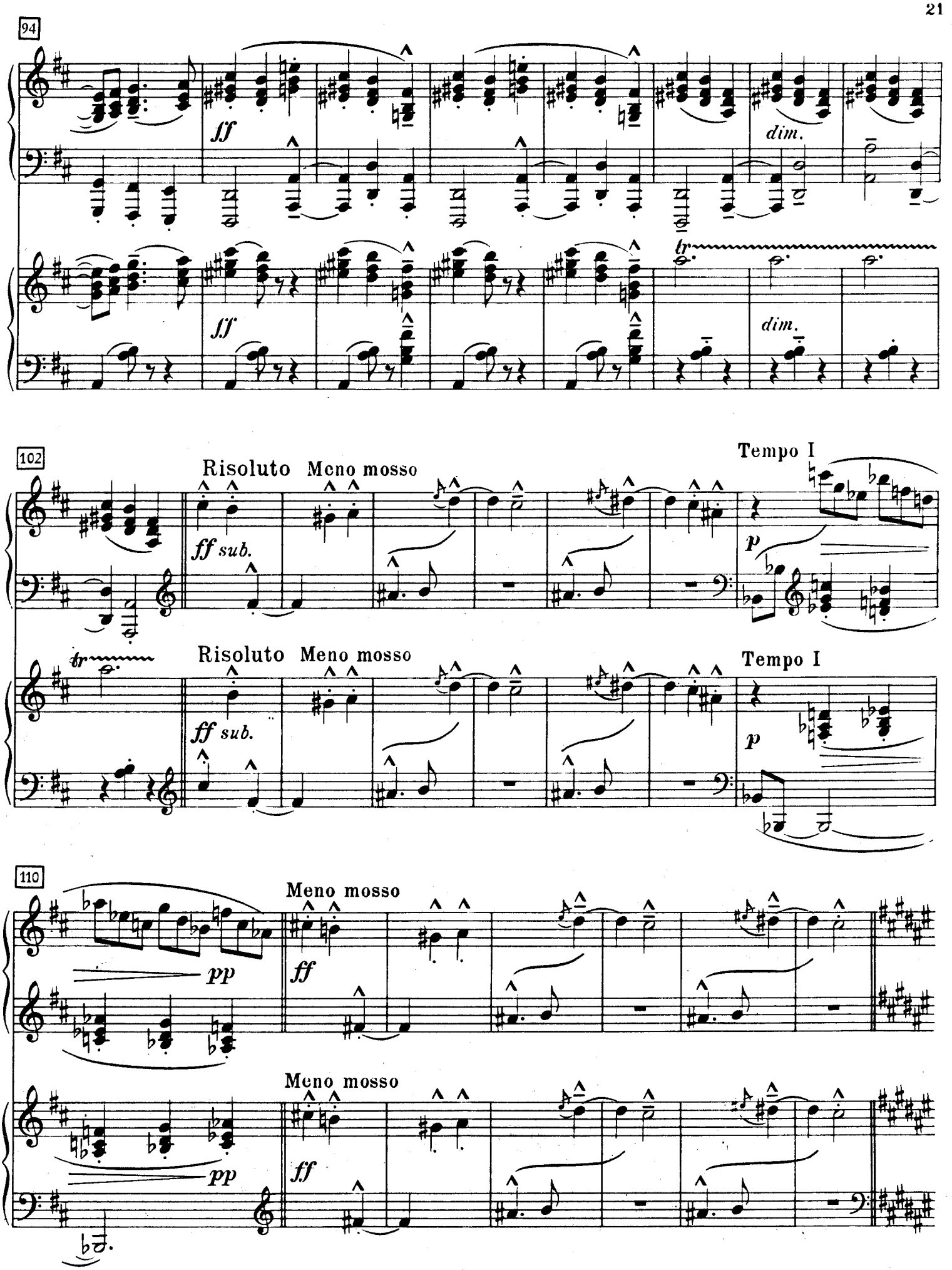
94
ff
dim.
tr
ff
dim.
102
Risoluto Meno mosso
Tempo I
ff sub.
p
tr
Risoluto Meno mosso
Tempo I
ff sub.
p
110
Meno mosso
pp
ff
Meno mosso
pp
ff

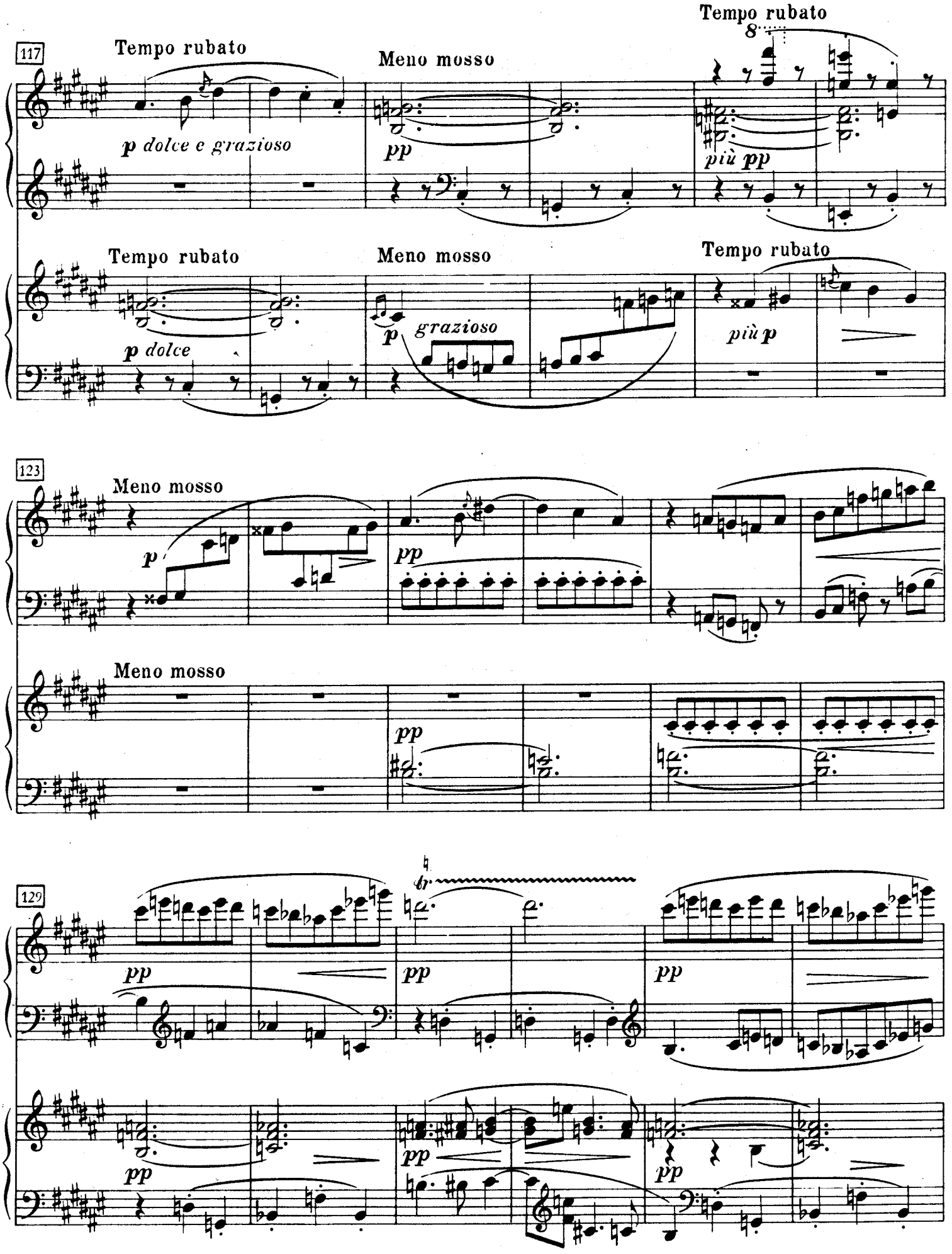
117
Tempo rubato
p dolce e grazioso
Meno mosso
pp
Tempo rubato
più pp
Tempo rubato
p dolce
Meno mosso
p grazioso
Tempo rubato
più p
123
Meno mosso
p
pp
Meno mosso
pp
129
pp
pp
pp
pp
pp
pp

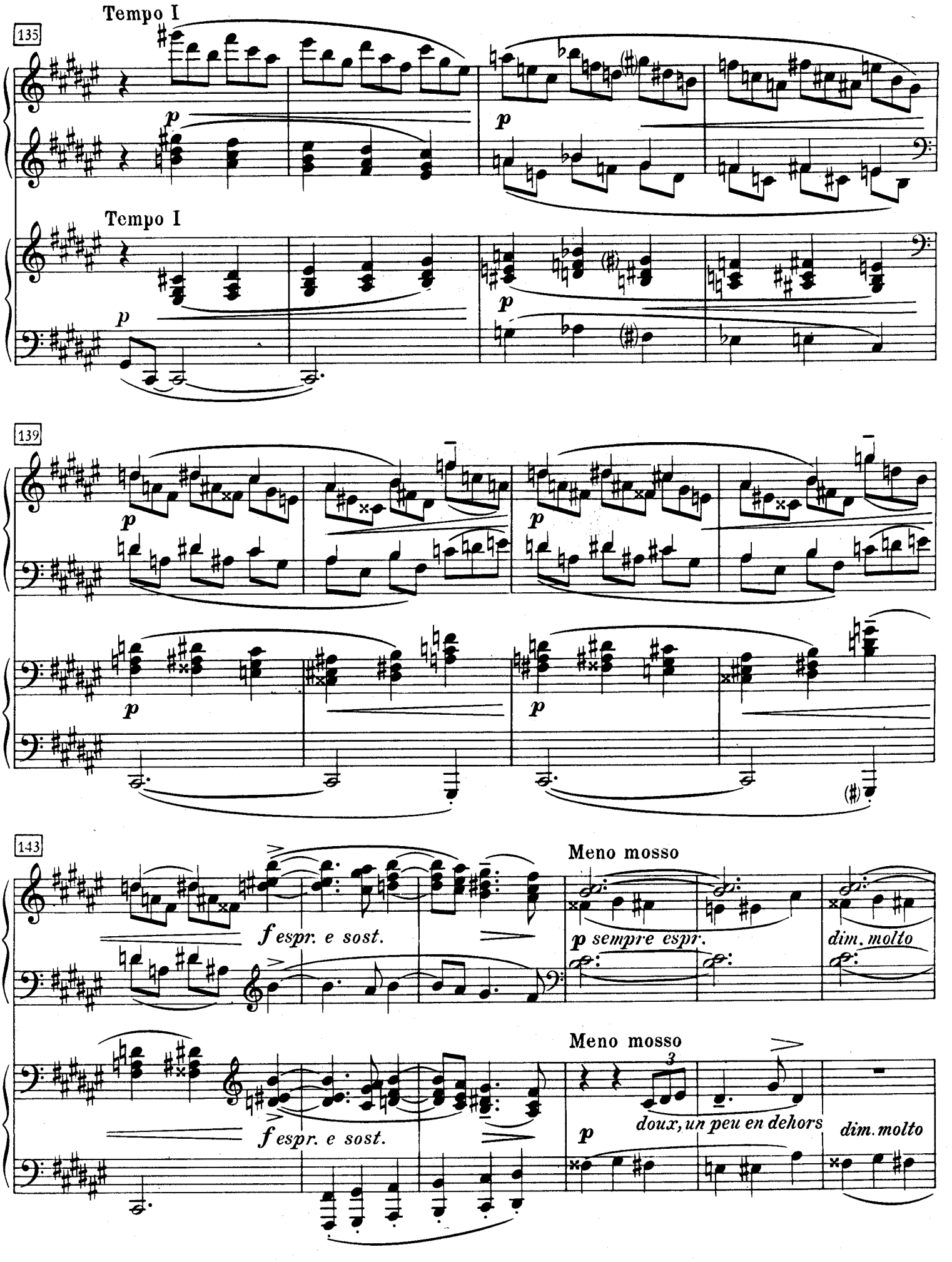
Tempo I
135
p
p
Tempo I
p
p
139
p
p
p
p
143
Meno mosso
f espr. e sost.
p sempre espr.
dim. molto
Meno mosso
3
f espr. e sost.
p
doux, un peu en dehors
dim. molto

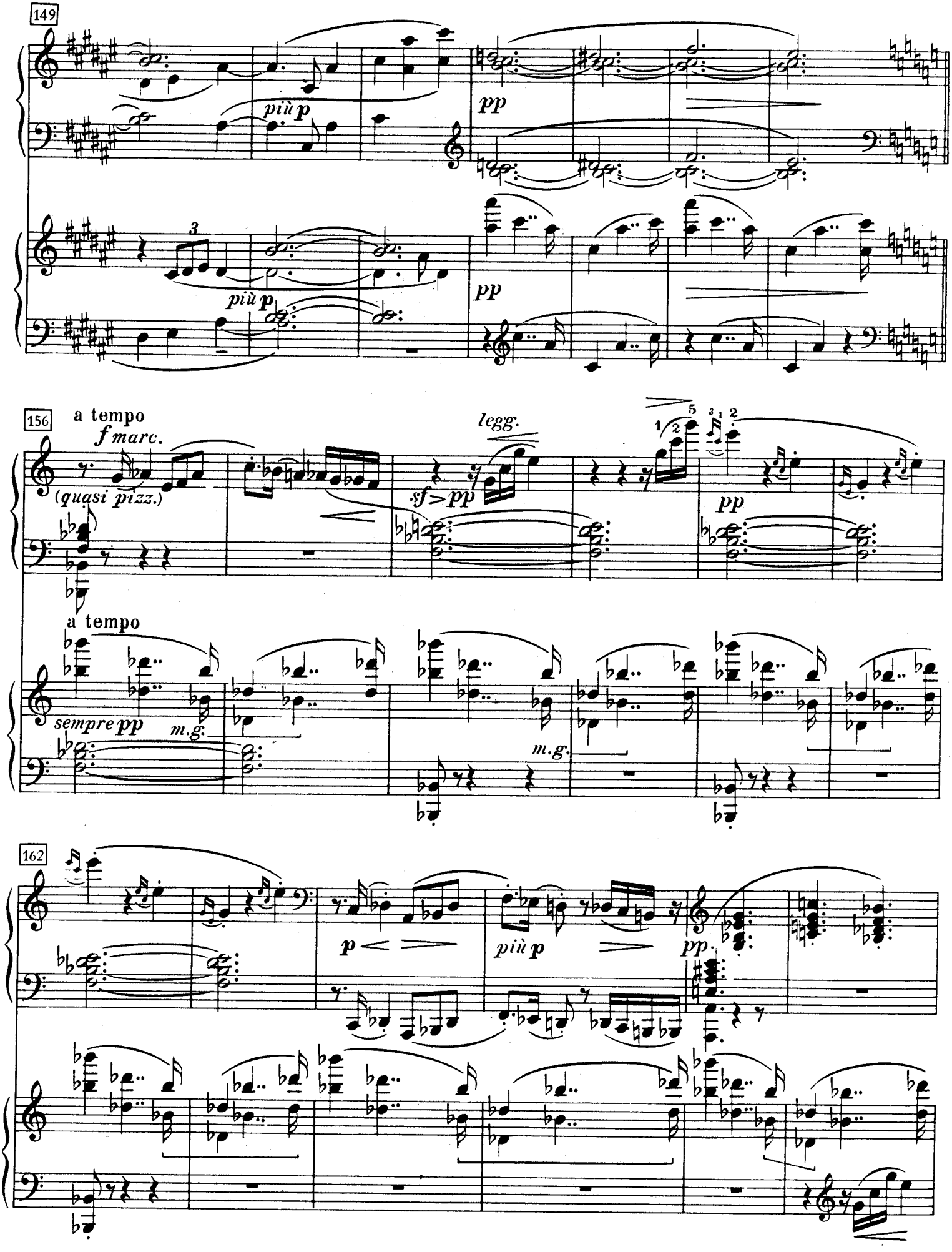
149
più p
pp
più p
pp
156
a tempo
f marc.
(quasi pizz.)
legg.
sf > pp
pp
a tempo
sempre pp
m.g.
m.g.
162
p
più p
pp

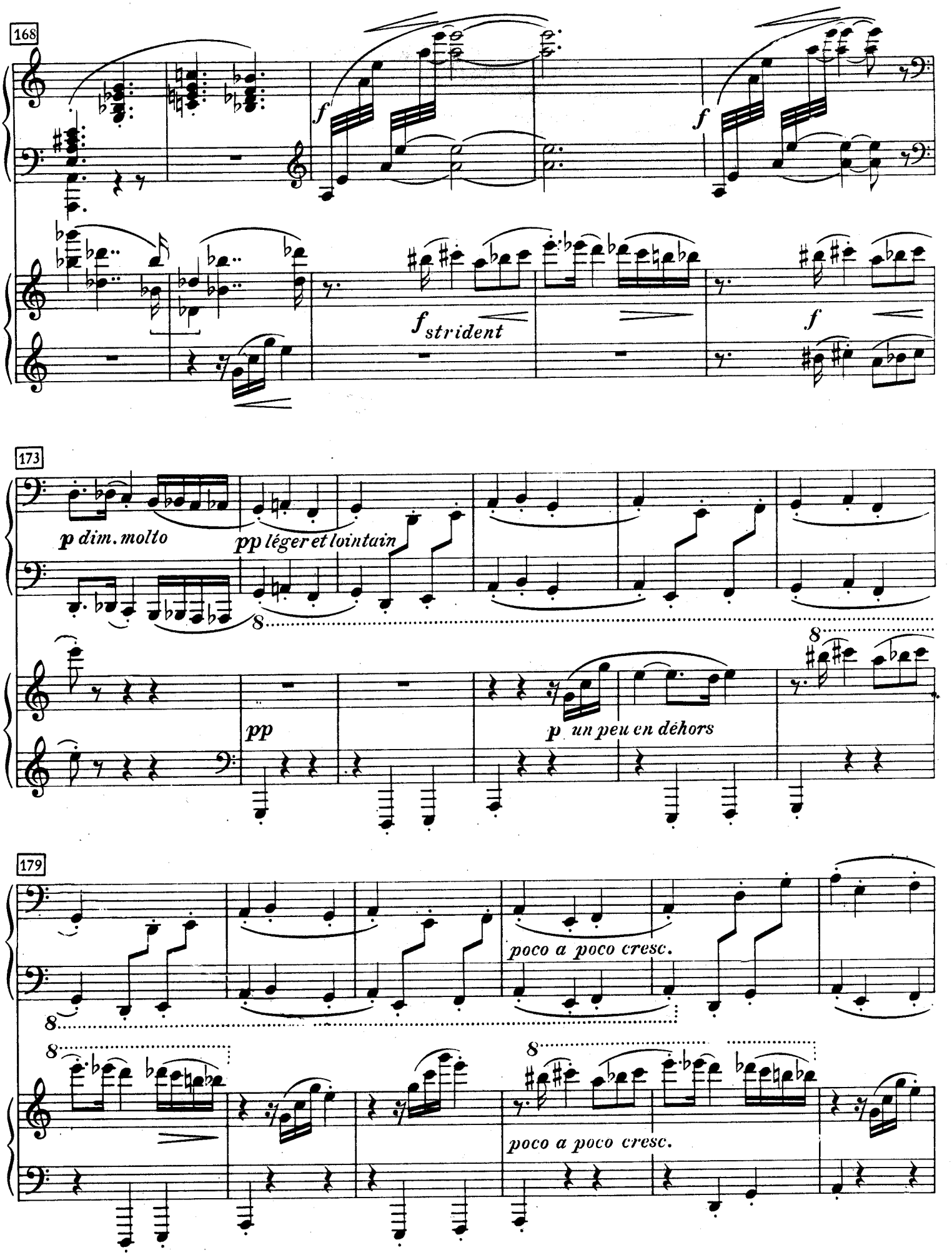
168
f
f
f strident
f
173
p dim. molto
pp léger et lointain
8
pp
p un peu en dehors
8
179
poco a poco cresc.
8
8
8
poco a poco cresc.

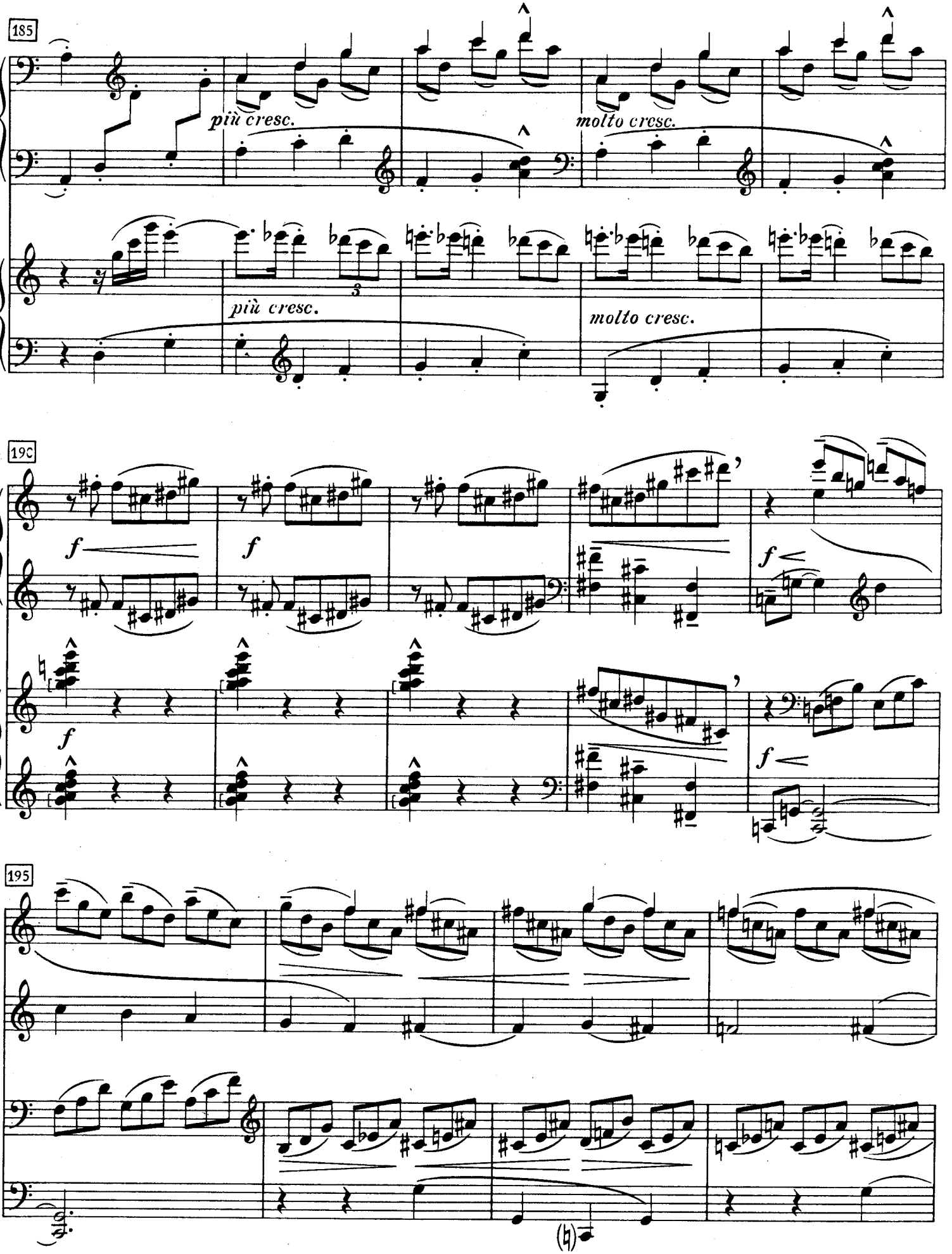
185
più cresc.
molto cresc.
più cresc.
molto cresc.
190
f
f
f
f
195

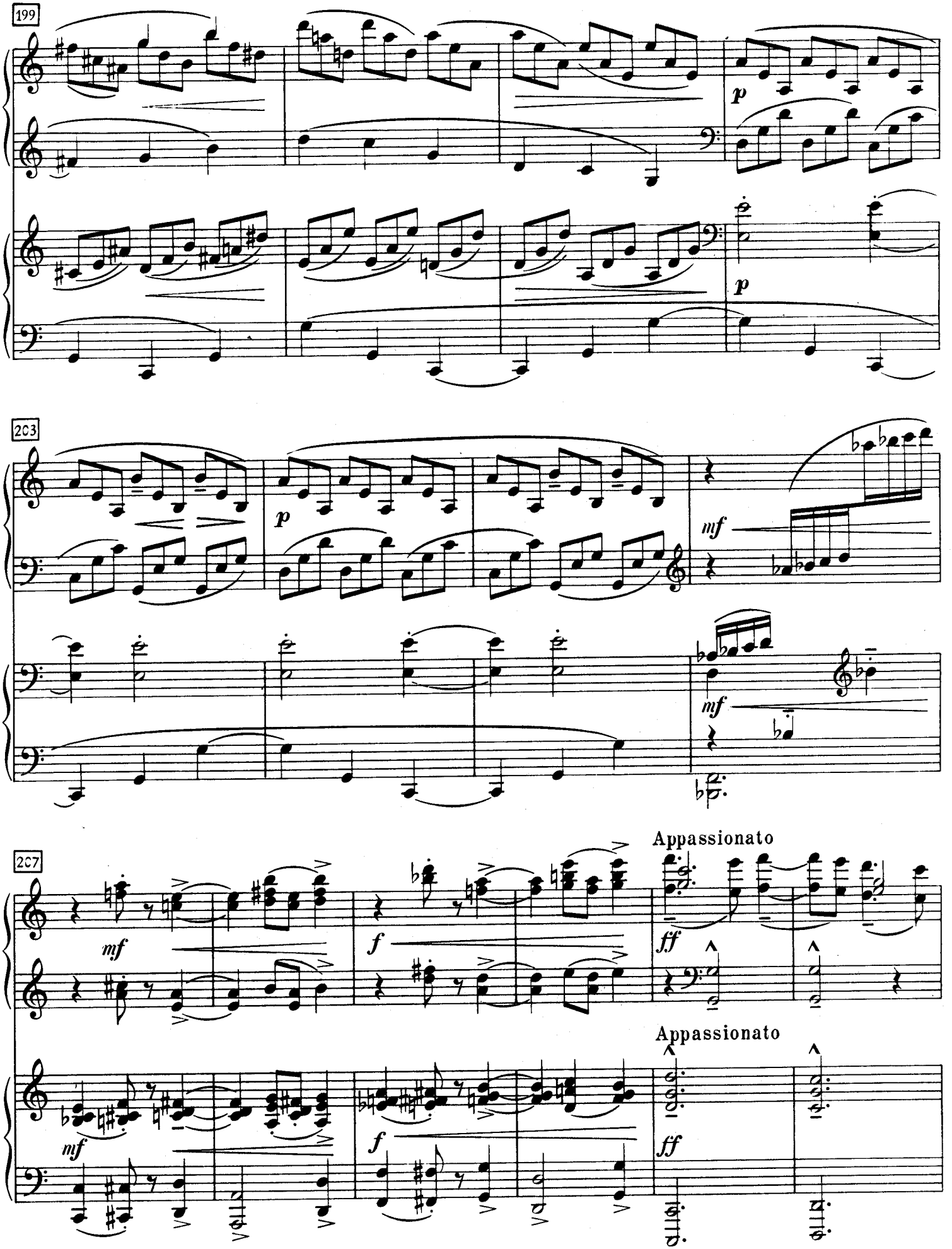
199
p
p
203
p
mf
mf
207
mf
f
ff
Appassionato
Appassionato
mf
f
ff

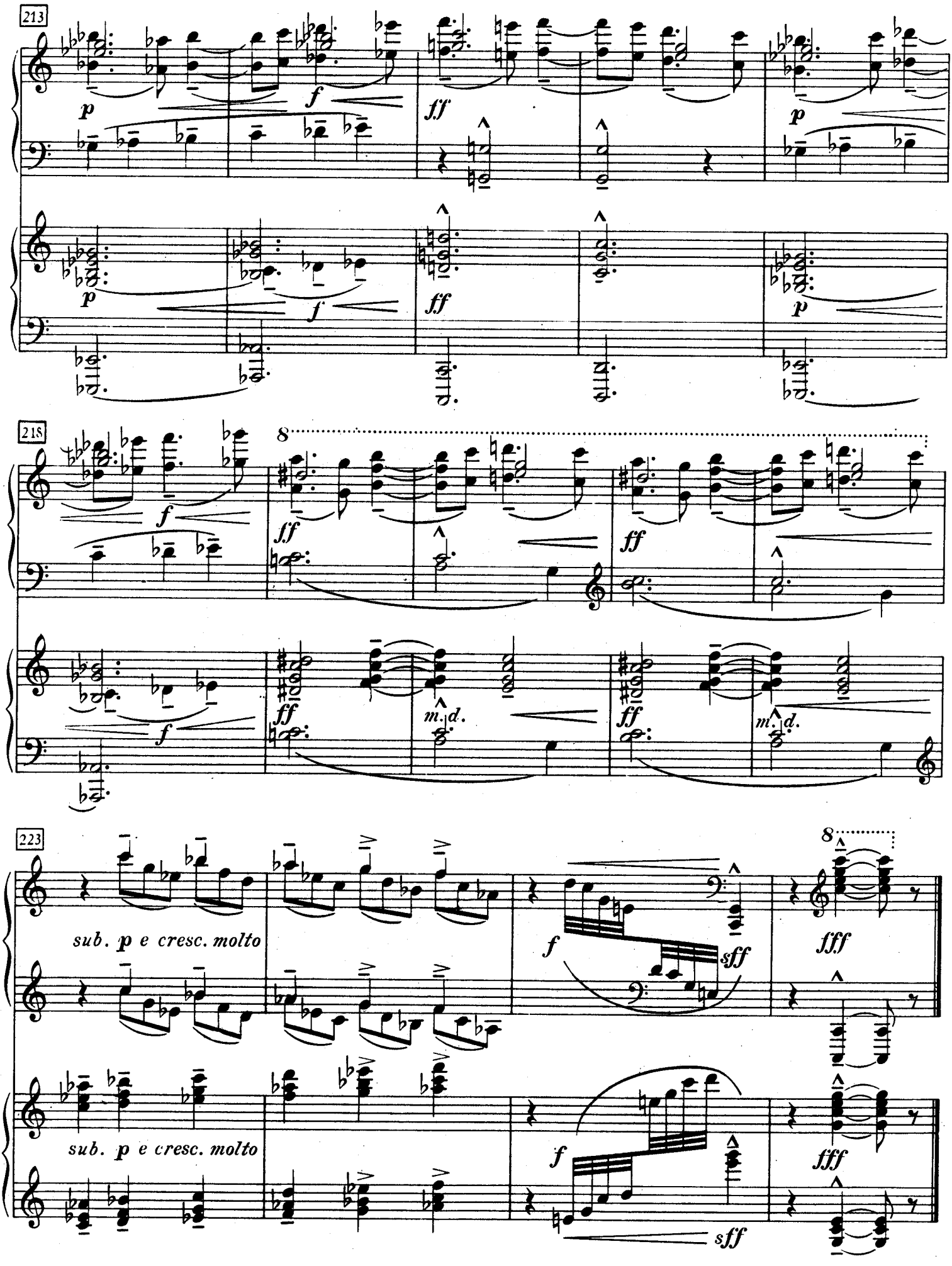
213
p
f
ff
p
218
8
m.d.
223
sub. p e cresc. molto
sff
fff

au Lieutenant Jacques Charlot tué à l'ennemi en 1915, le 3 Mars

Prince, porté soit des serfs Eolus
En la forest ou domine Glaucus.
Ou privé soit de paix et d'espérance
Car digne n'est de posséder vertus
Qui mal vouldrait au royaume de France.
(François Villon - "Ballade
contre les ennemis de la France")

II

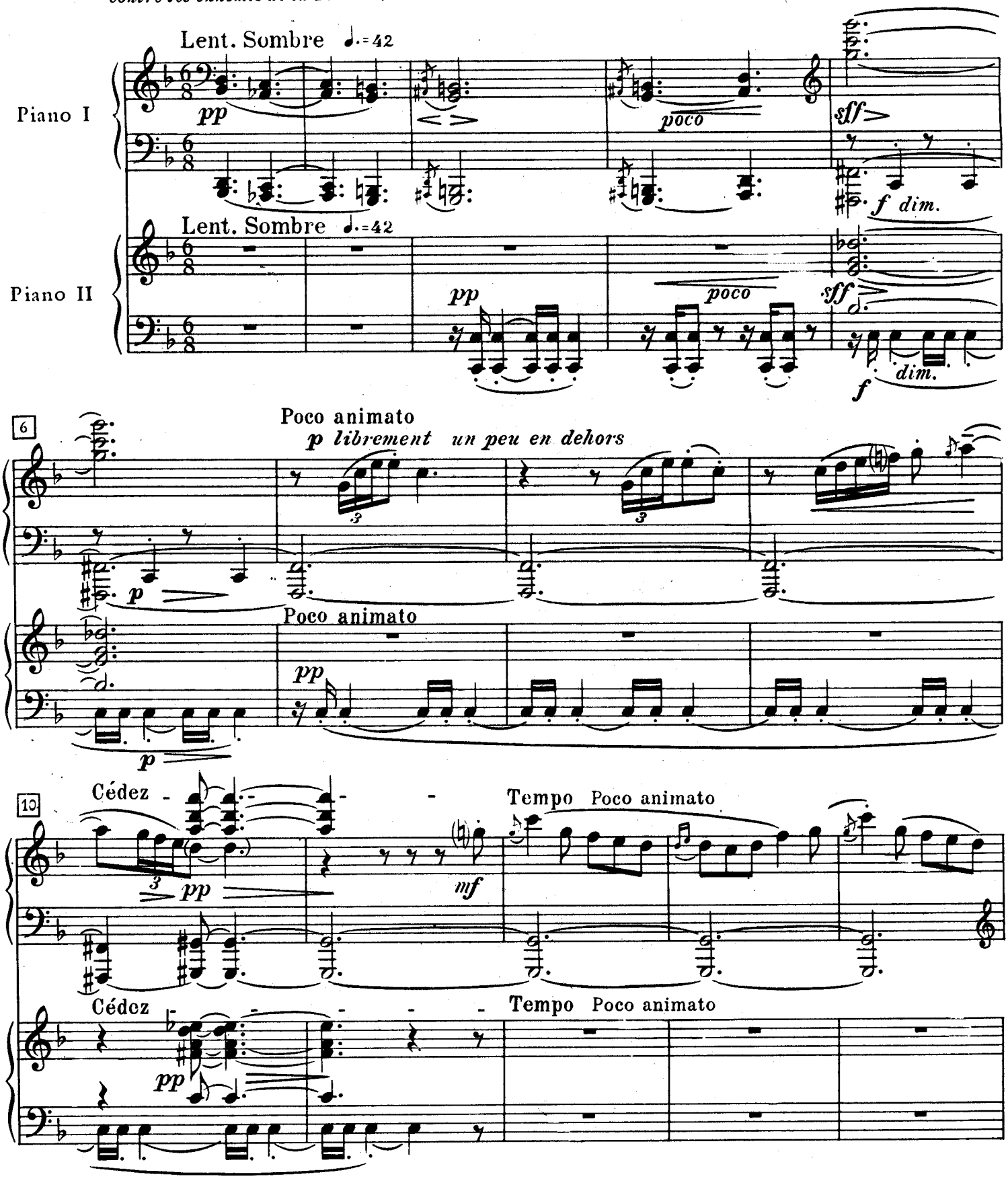

15

rit. molto

(2/4) 1er Mouvement sans traîner

mf *dim.* *pp*

p pas en dehors

pp

rit. molto

(2/4) 1er Mouvement sans traîner

p dolce e semplice

22

Calme

pp sost. ma leggieriss.

pp

Calme

pp sost. ma leggieriss.

pp

28

più pp

p come prima

più pp

p come prima

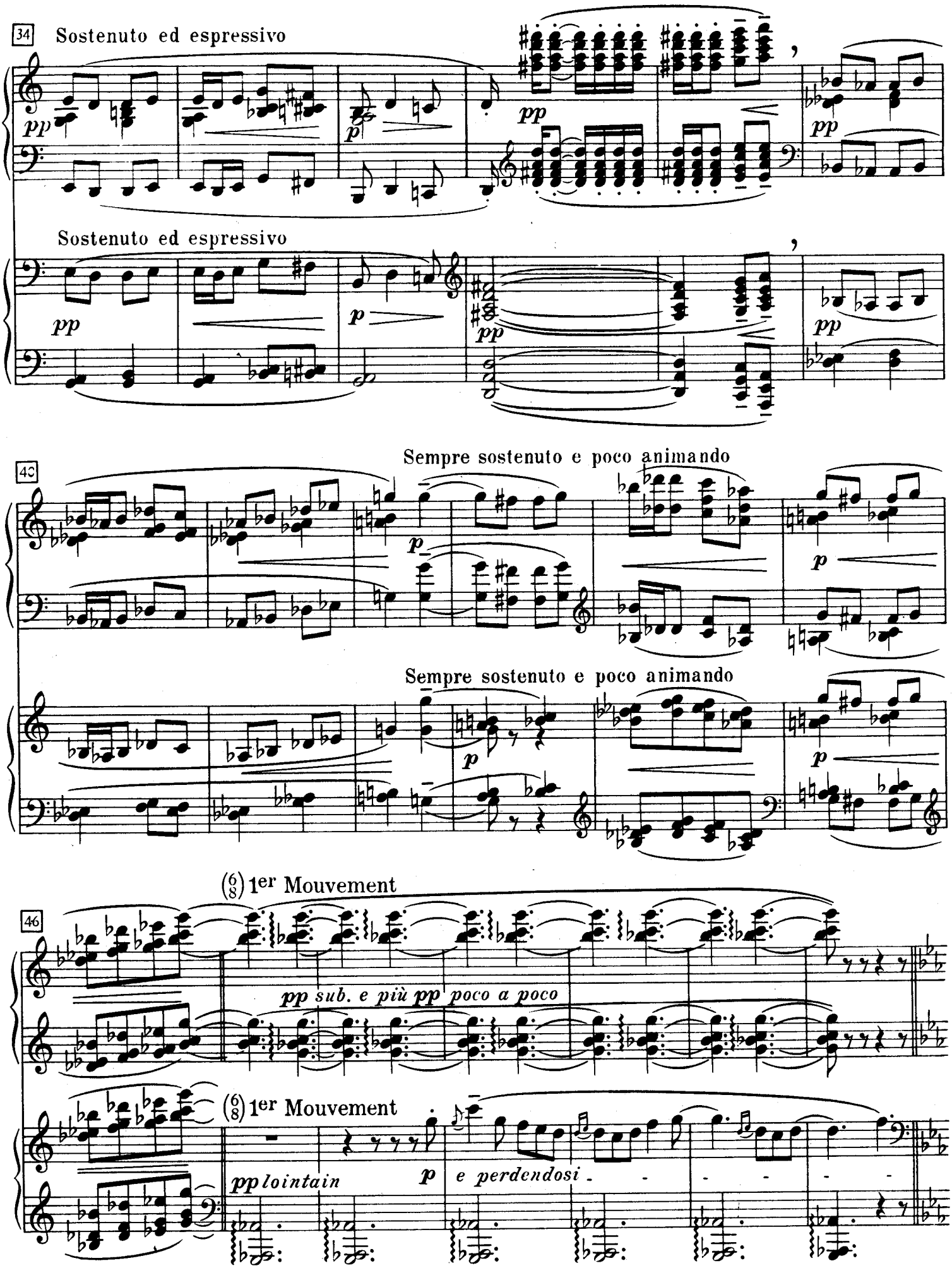
34
Sostenuto ed espressivo
pp
p
pp
pp
Sostenuto ed espressivo
pp
p
pp
pp
43
Sempre sostenuto e poco animando
p
p
Sempre sostenuto e poco animando
p
p
(6/8) 1er Mouvement
46
pp sub. e più pp poco a poco
(6/8) 1er Mouvement
pp lointain
p
e perdendosi

53

Sourdement tumultueux ♩.=42

pp

p marqué

Sourdement tumultueux ♩.=42

sempre pp

59

p

sf

64

pp

8

(2/4)

sf

pp

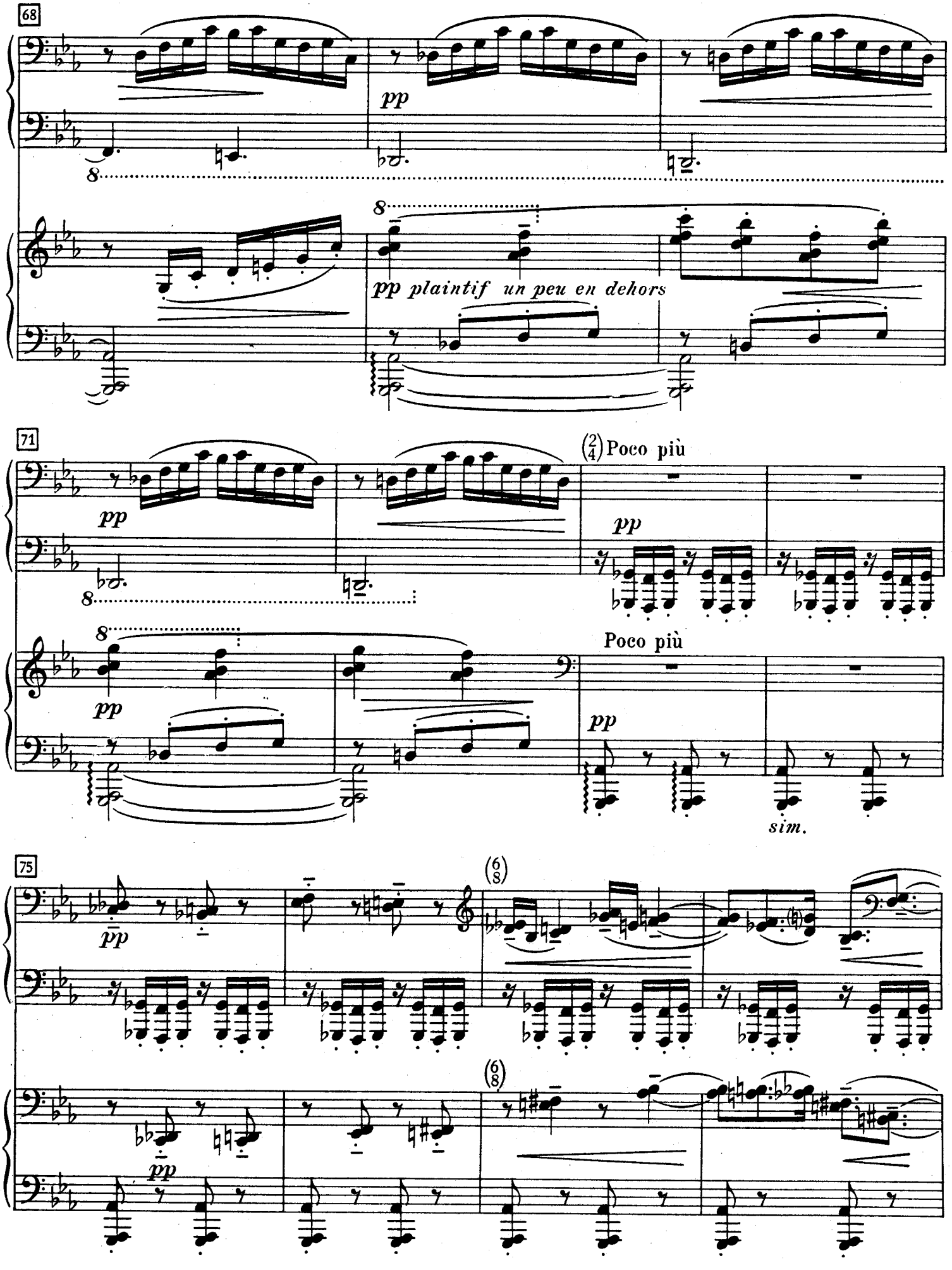
68
pp
pp plaintif un peu en dehors
71
pp
(2/4) Poco più
pp
Poco più
pp
sim.
75
pp
(6/8)
(6/8)
pp

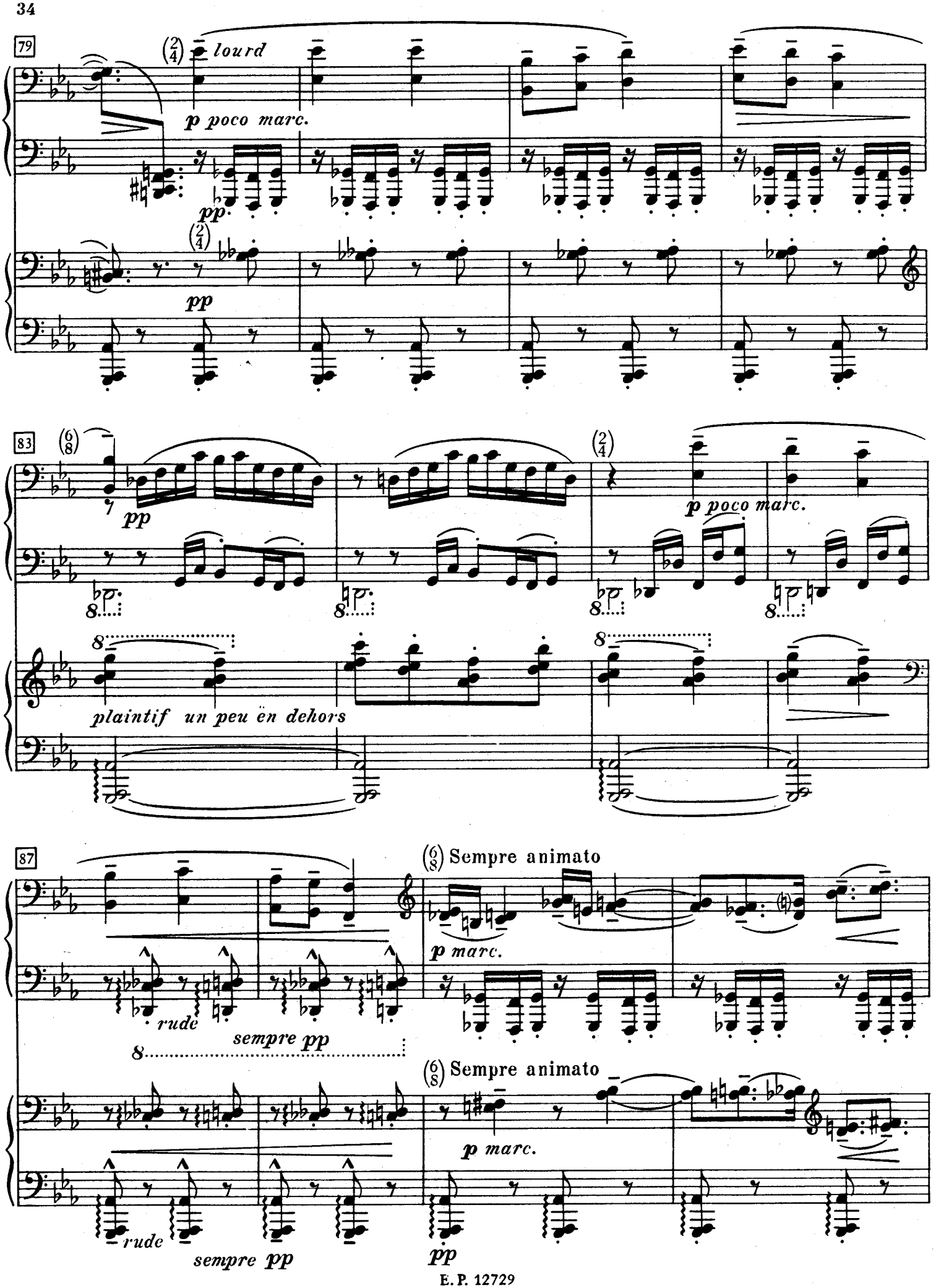
79
(2/4) lourd
p poco marc.
pp
(2/4)
pp
83
(6/8)
pp
(2/4)
p poco marc.
8
plaintif un peu ën dehors
87
(6/8) Sempre animato
p marc.
rude
sempre pp
(6/8) Sempre animato
p marc.
rude
sempre pp
pp

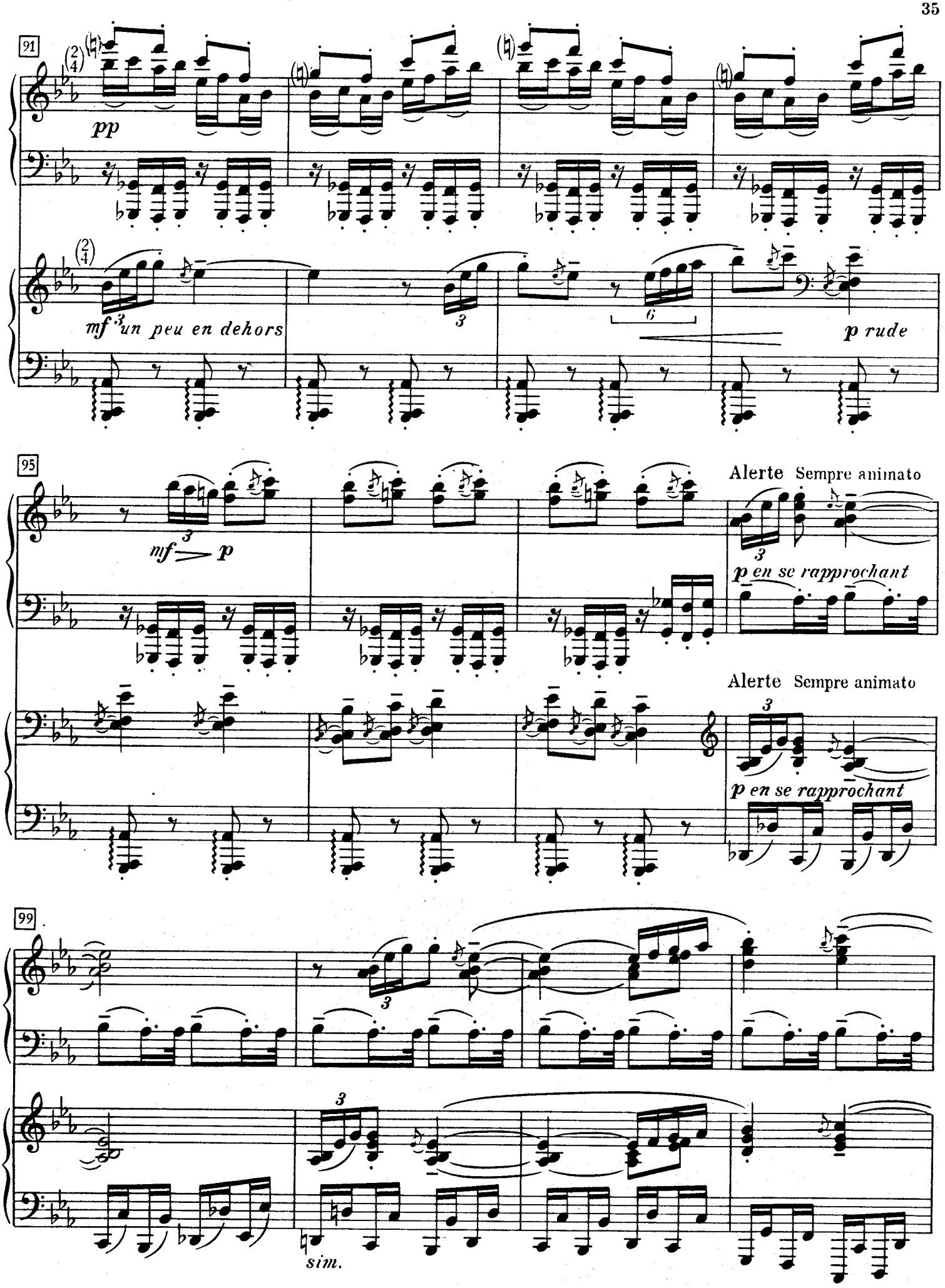
91
pp
mf un peu en dehors
p rude
95
mf p
Alerte Sempre animato
p en se rapprochant
Alerte Sempre animato
p en se rapprochant
99
sim.

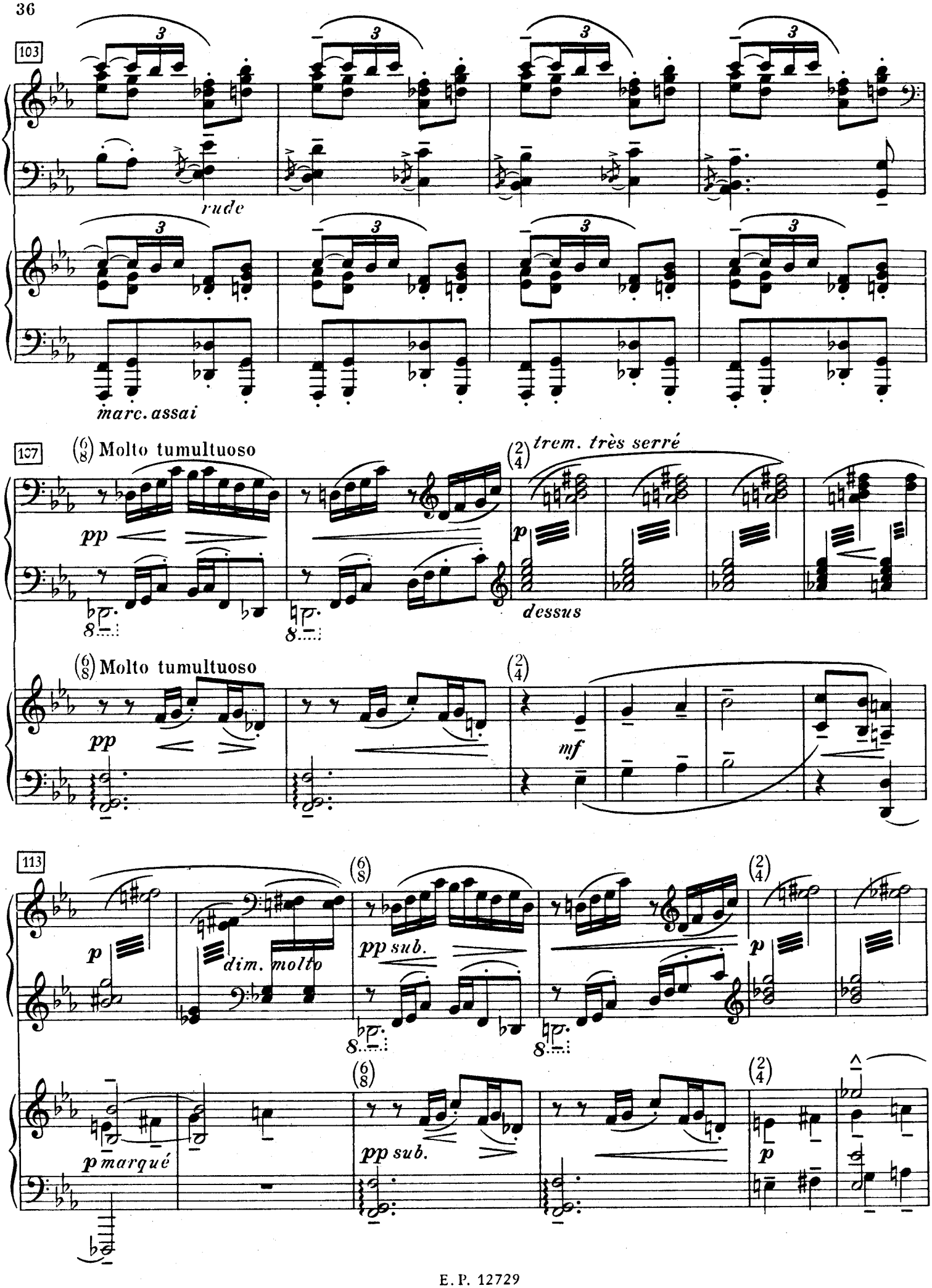
103
rude
marc. assai
107
(6/8) Molto tumultuoso
pp
(2/4)
trem. très serré
p
dessus
(6/8) Molto tumultuoso
pp
(2/4)
mf
113
p
dim. molto
(6/8)
pp sub.
(2/4)
p
p marqué
(6/8)
pp sub.
(2/4)
p

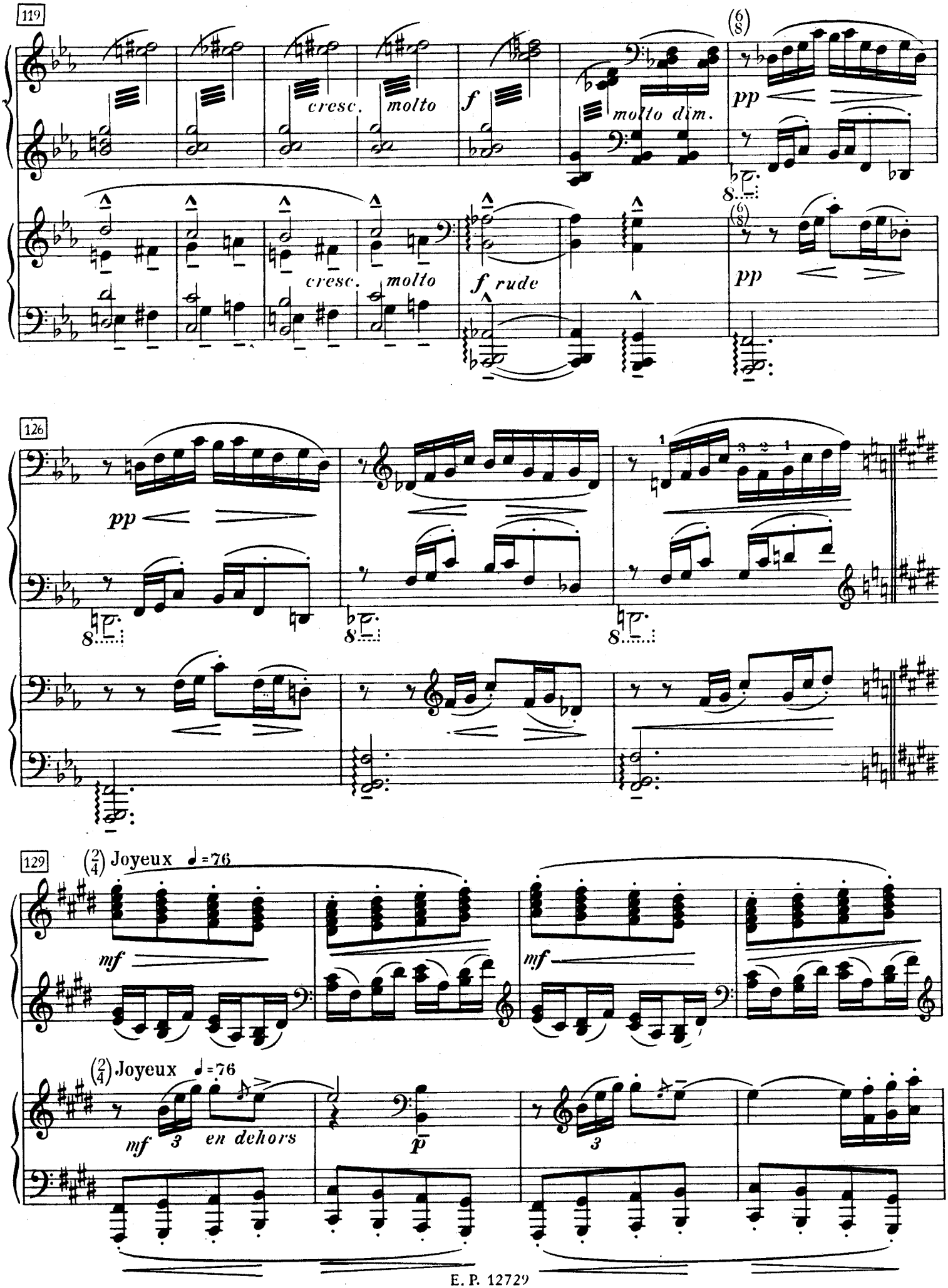
119
cresc.
molto
f
molto dim.
pp
cresc.
molto
f rude
pp
126
pp
129
(2/4) Joyeux ♩=76
mf
mf
(2/4) Joyeux ♩=76
mf
3
en dehors
p
3

133

sfz

137

p

mf

p pas en dehors

pp

p marqué et rythmé

mf

p

141

cresc. molto

cresc. molto

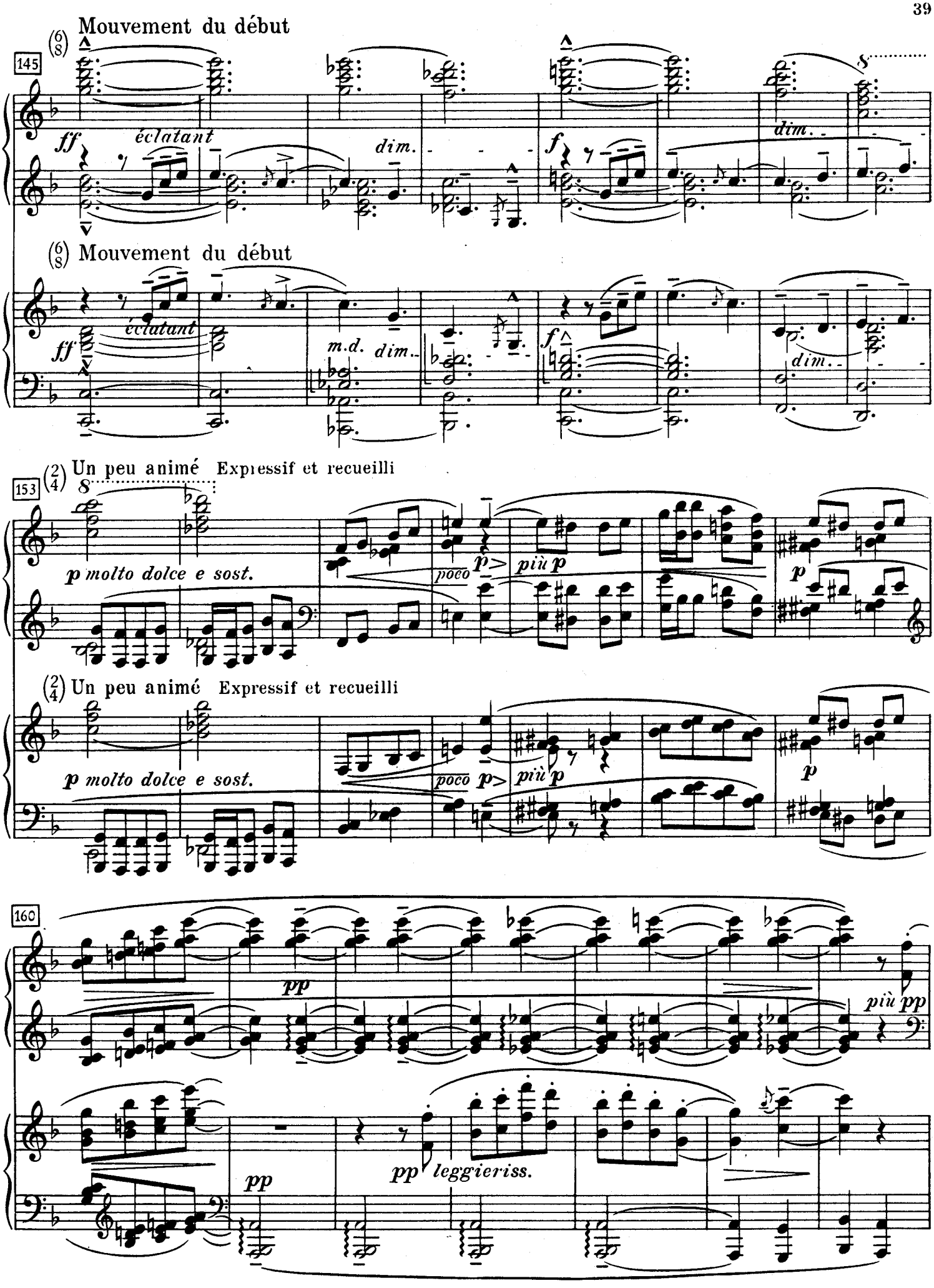
Mouvement du début
145
ff éclatant
dim.
f
dim.
Mouvement du début
ff éclatant
m.d. dim.
f
dim.
Un peu animé Expressif et recueilli
153
p molto dolce e sost.
poco p
più p
p
Un peu animé Expressif et recueilli
p molto dolce e sost.
poco p
più p
p
160
pp
più pp
pp
pp leggieriss.

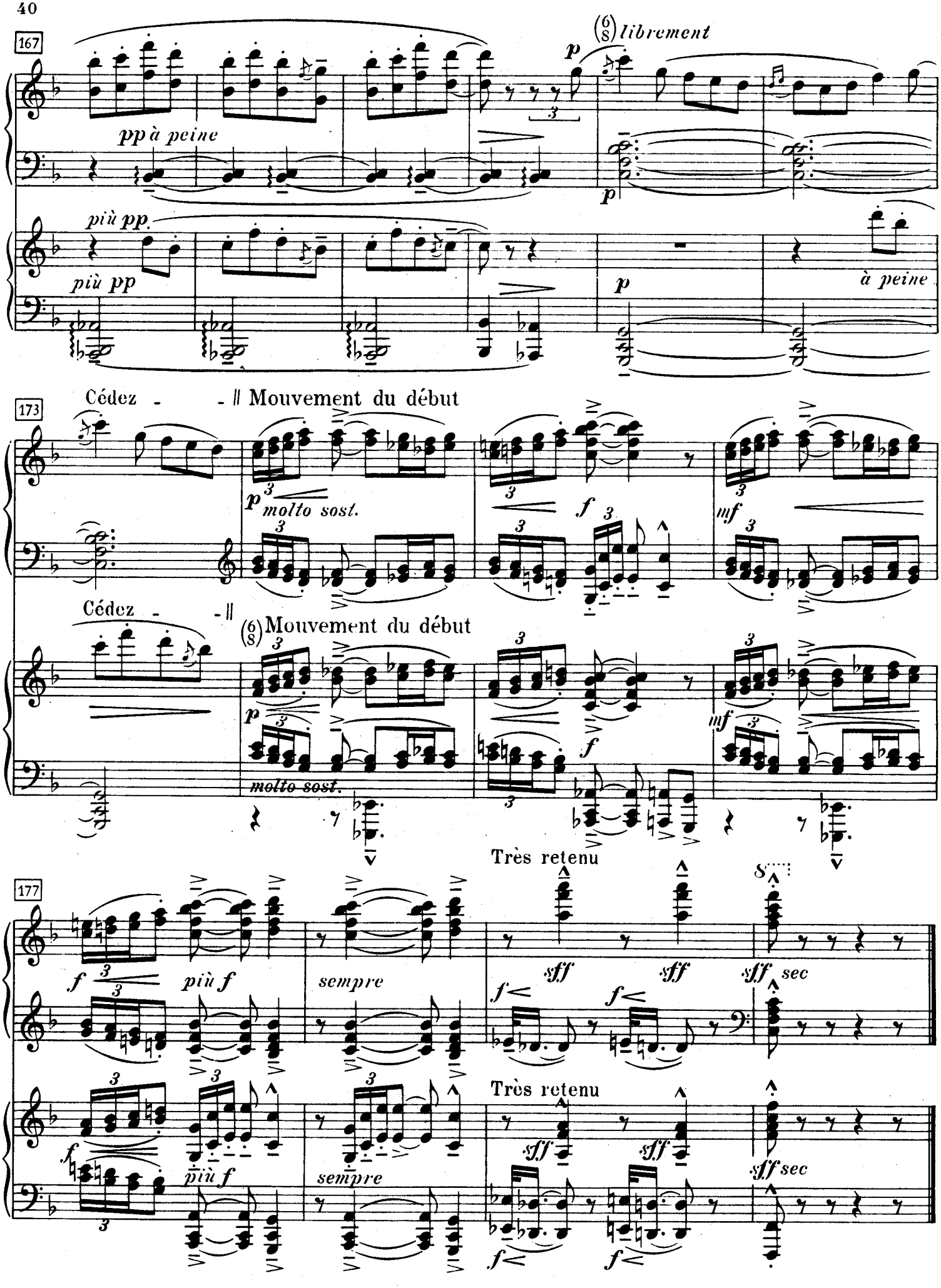
167
(6/8) librement
pp à peine
p
più pp
più pp
p
à peine
173
Cédez - - ‖ Mouvement du début
p molto sost.
f
mf
Cédez - - ‖
(6/8) Mouvement du début
p
molto sost.
f
mf
Très retenu
177
f
più f
sempre
sff
sff
sff sec
f
f
Très retenu
f
più f
sempre
sff
sff
sff sec
f
f

Yver, vous n'este qu'un vilain...
(Charles d'Orléans)

III

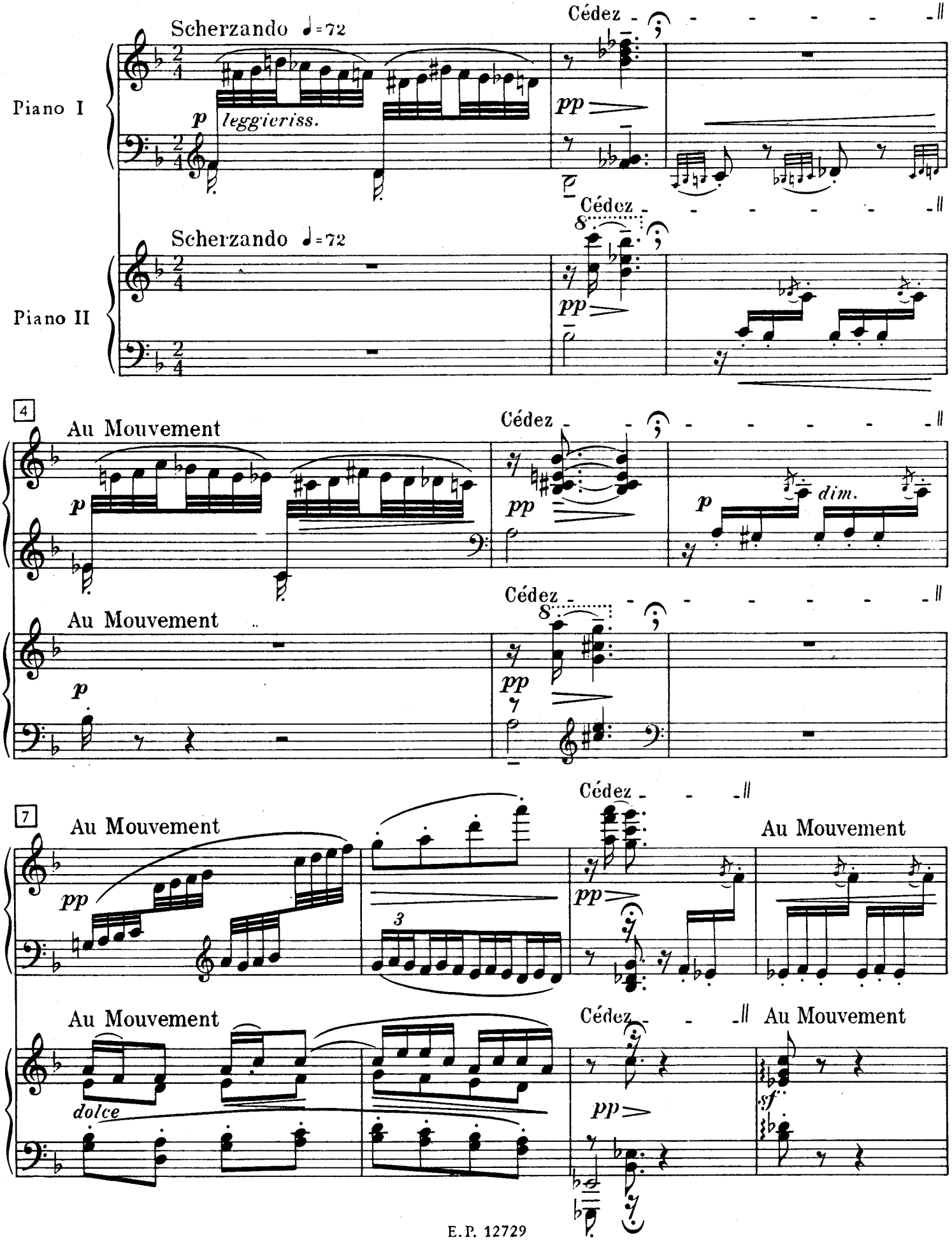

11

pp *legato mf* *f*

dolce *legato mf* *f*

14

p *sf* *p*

p *sf* *p*

17

p *cresc.*

p *cresc.*

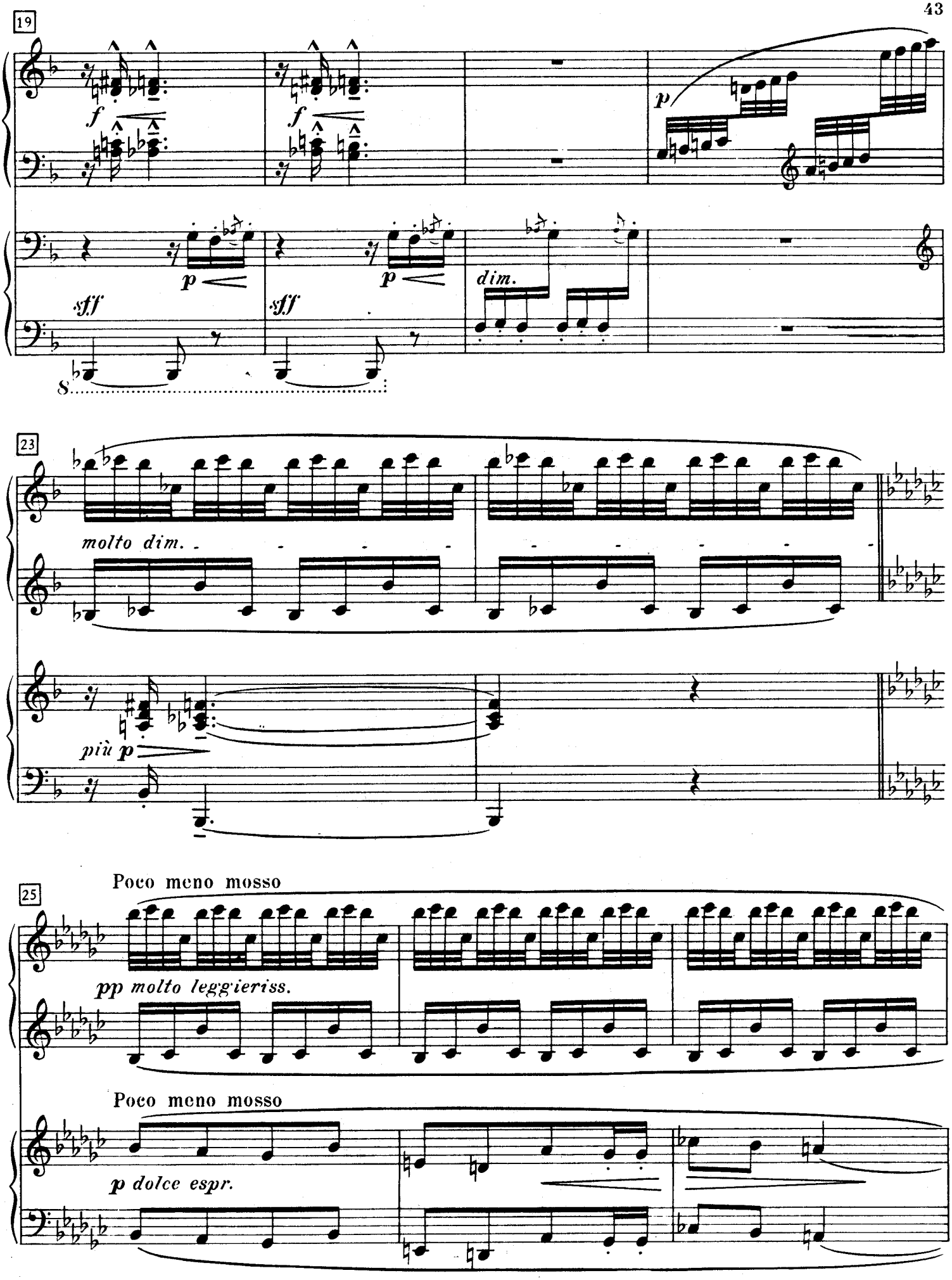
19
f
f
p
p
p
dim.
sff
sff
8
23
molto dim.
più p
25
Poco meno mosso
pp molto leggieriss.
Poco meno mosso
p dolce espr.

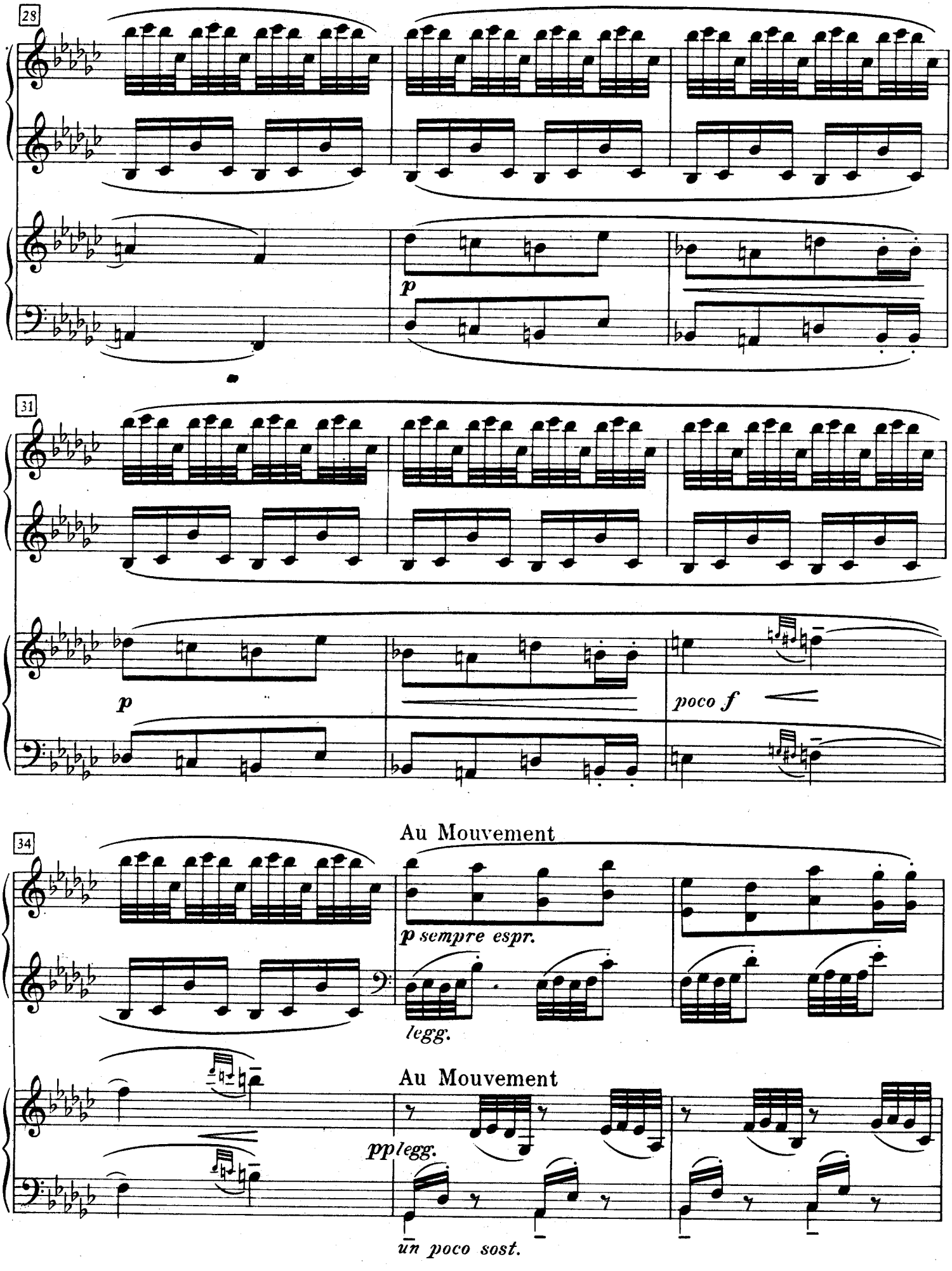
28
p
31
p
poco f
34
Au Mouvement
p sempre espr.
legg.
Au Mouvement
pp legg.
un poco sost.

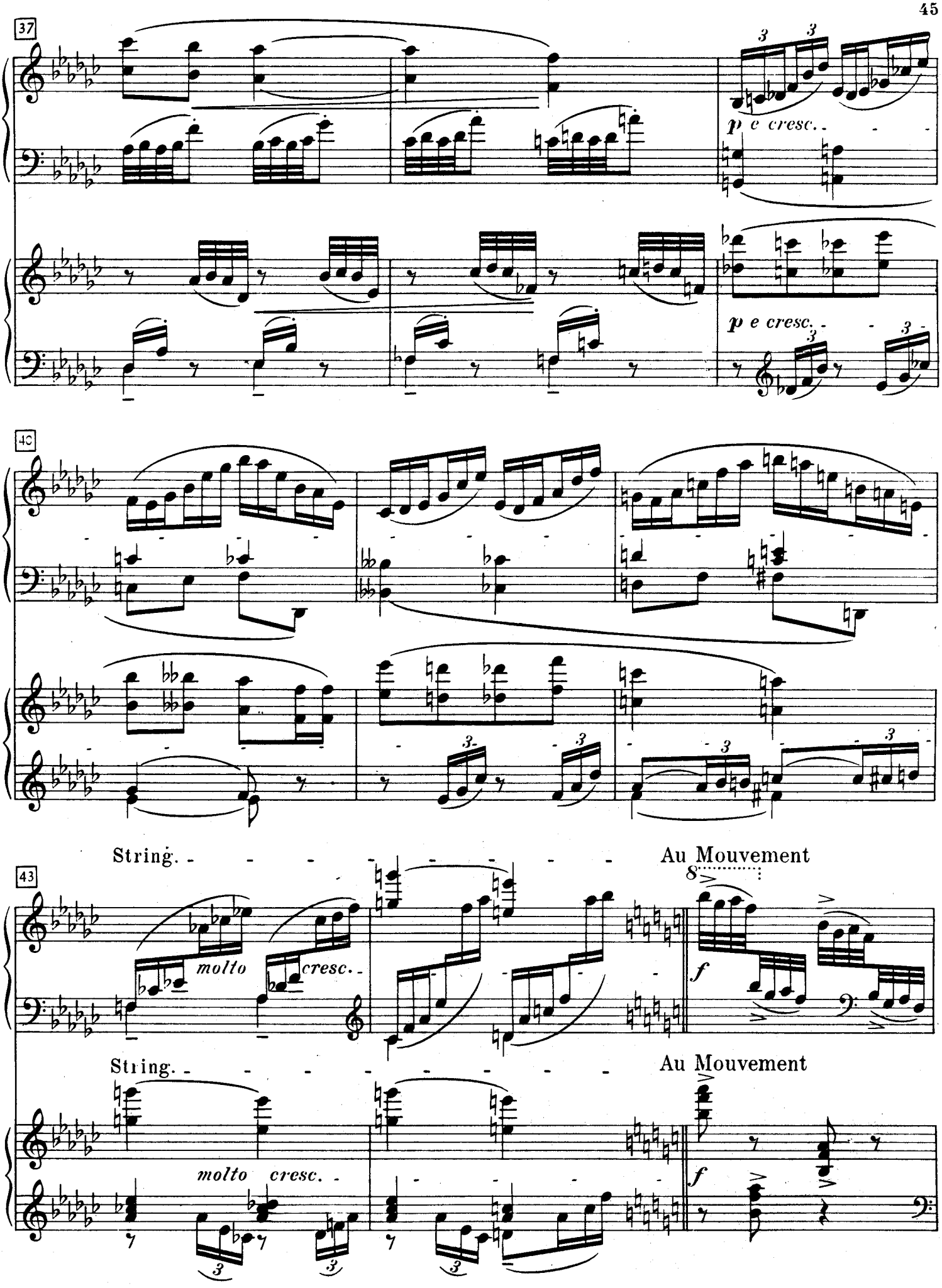
37
p e cresc.
p e cresc.
40
String.
Au Mouvement
43
molto
cresc.
f
String.
Au Mouvement
molto
cresc.
f

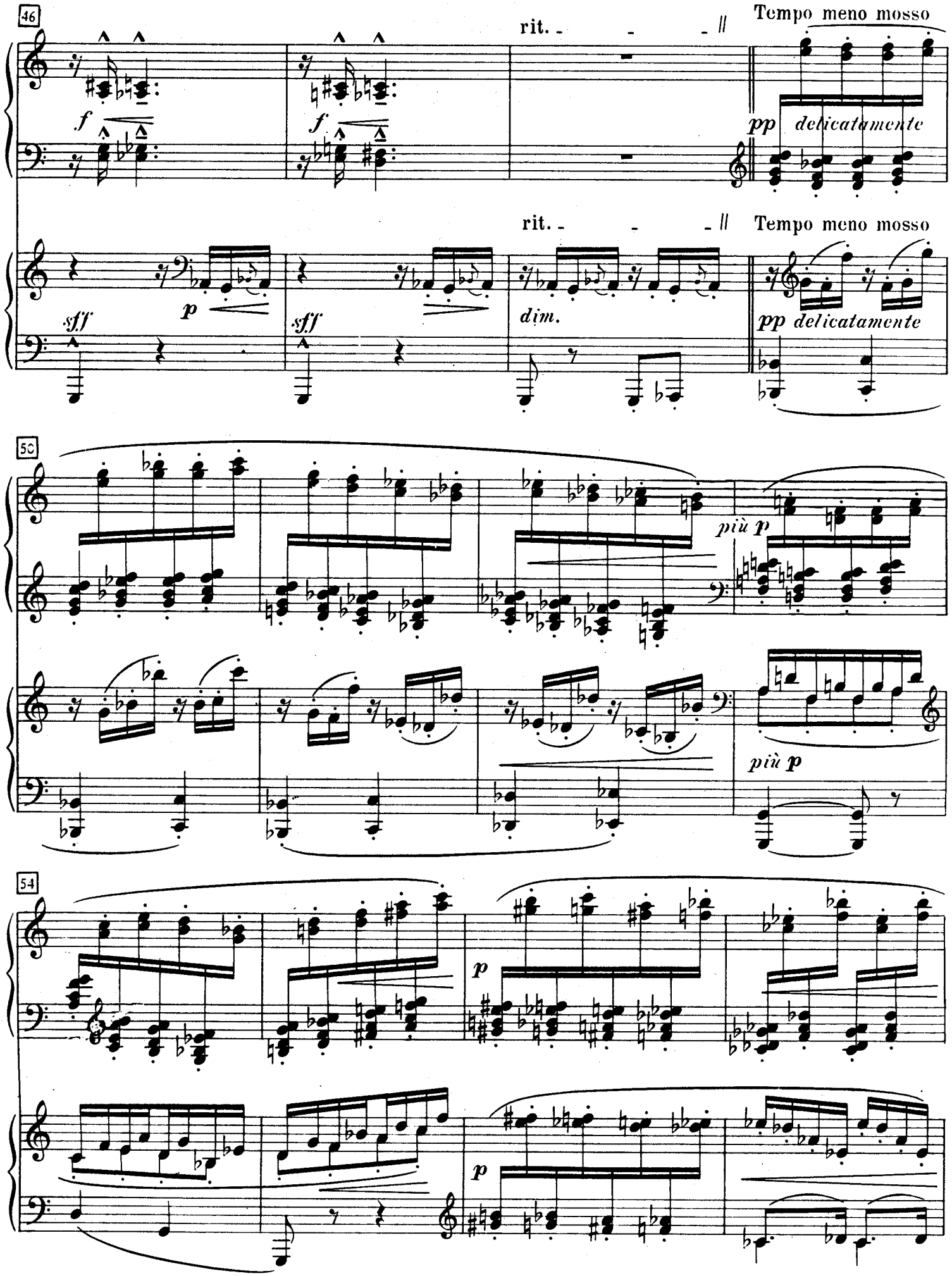
46
rit.
Tempo meno mosso
f
f
pp delicatamente
rit.
Tempo meno mosso
sff
p
sff
dim.
pp delicatamente
50
più p
più p
54
p
p

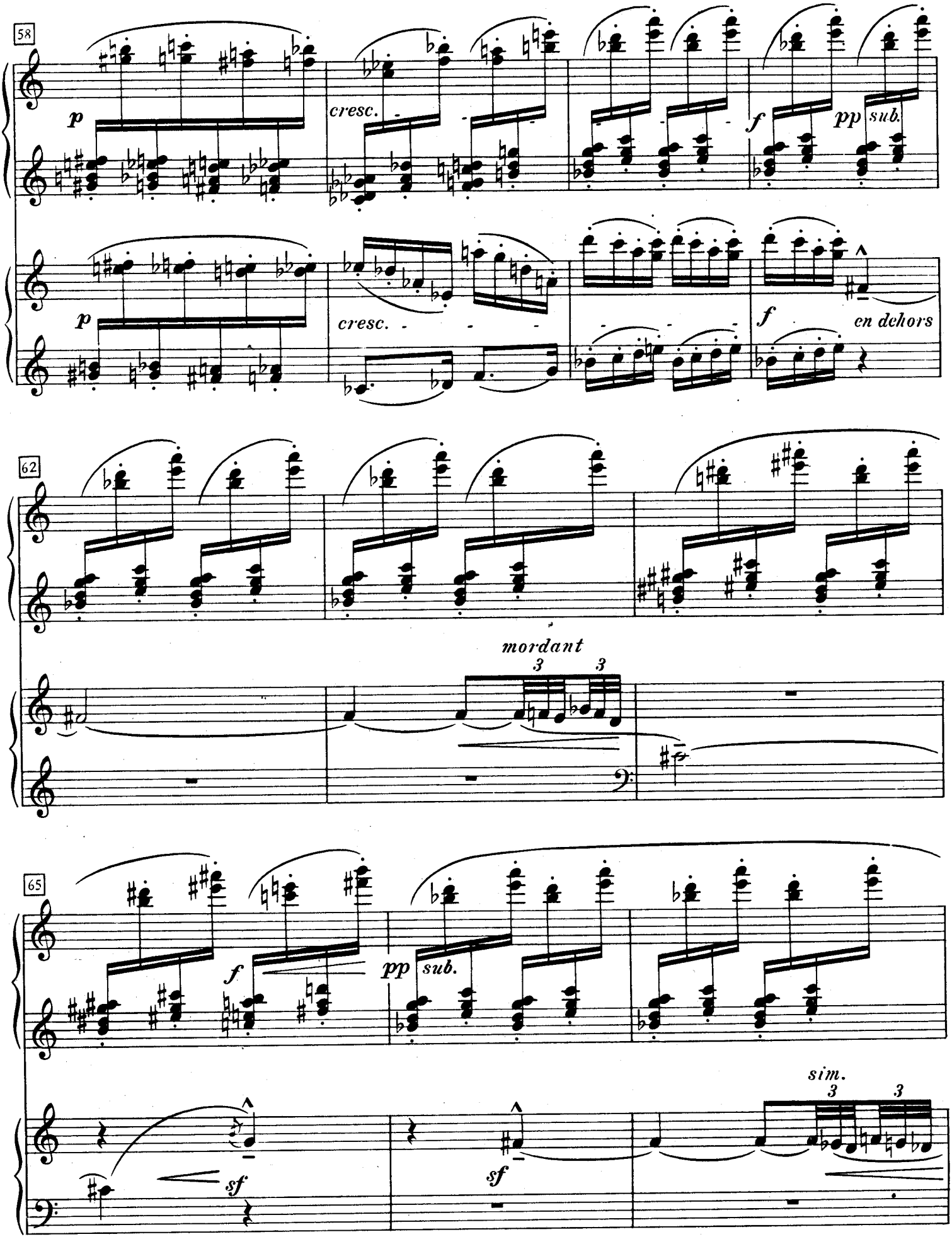
58
p
cresc.
f
pp
sub.
p
cresc.
f
en dehors
62
mordant
3
3
65
f
pp
sub.
sf
sf
sim.
3
3

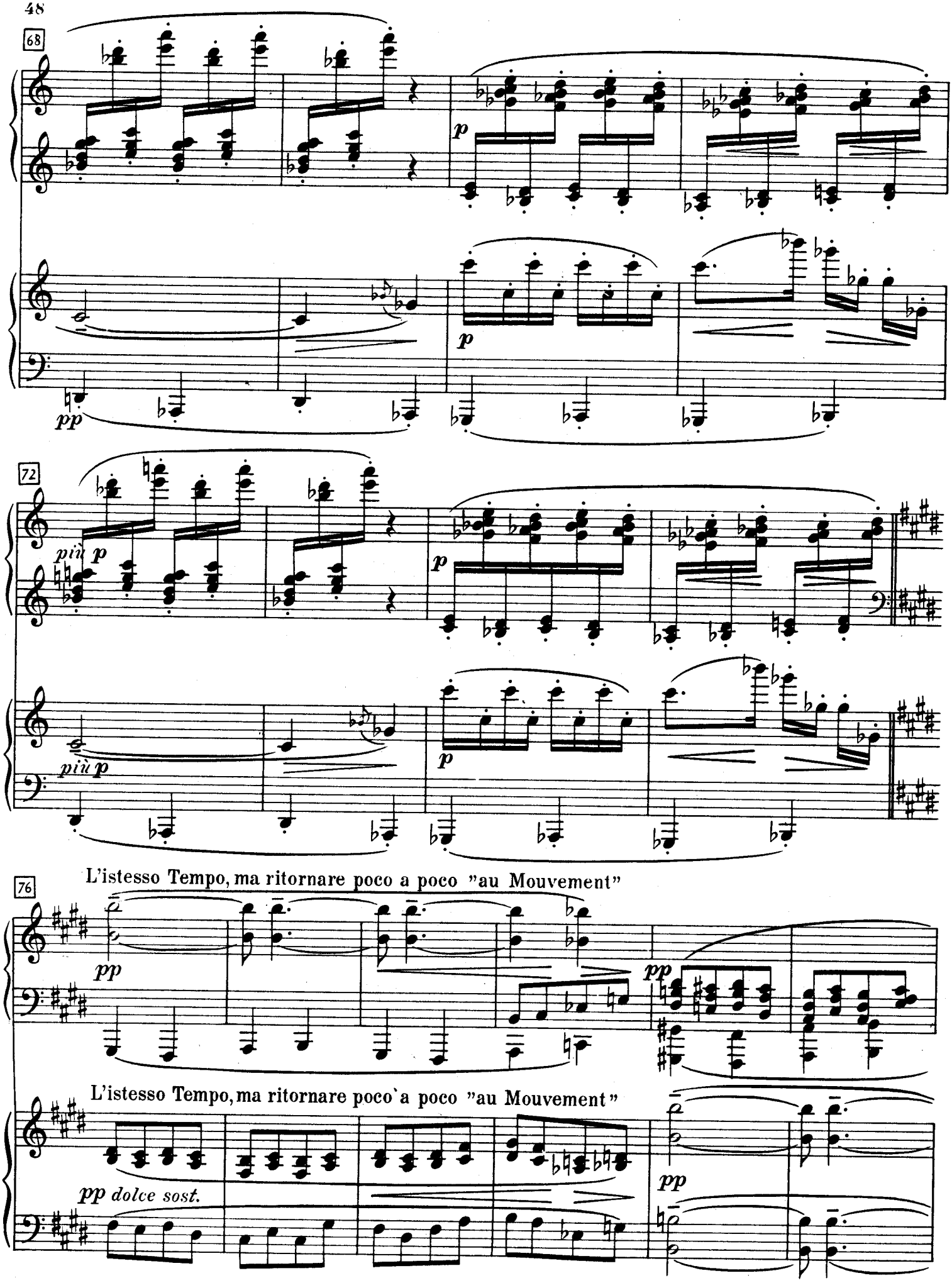
68
p
p
pp
72
più p
più p
p
p
L'istesso Tempo, ma ritornare poco a poco "au Mouvement"
76
pp
pp
L'istesso Tempo, ma ritornare poco a poco "au Mouvement"
pp dolce sost.
pp

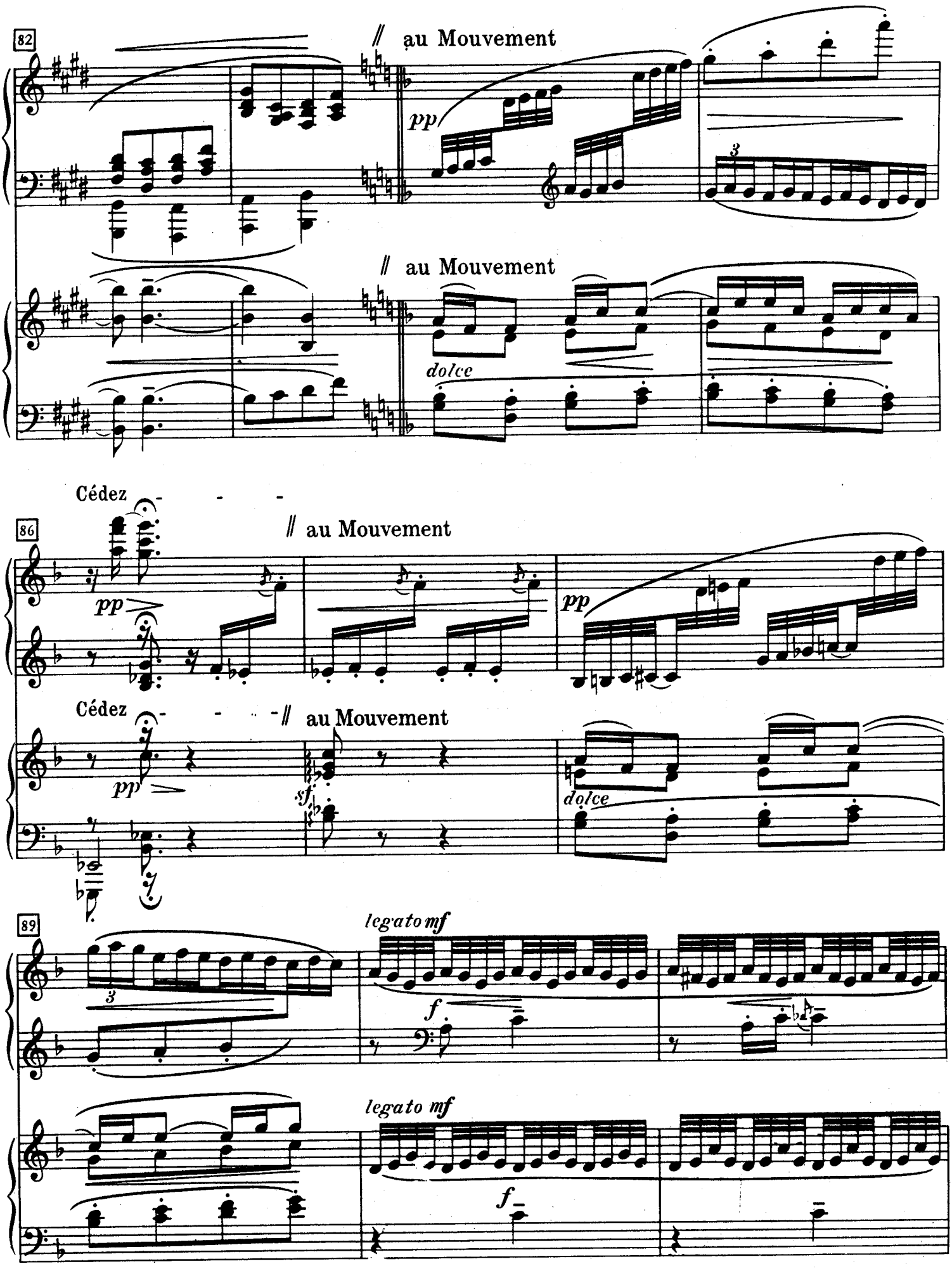
82
// au Mouvement
pp
3
// au Mouvement
dolce
Cédez - - -
86
// au Mouvement
pp
pp
Cédez - - - // au Mouvement
pp
sf
dolce
89
legato mf
3
f
legato mf
f

92

p *sf* *p*

p *sf* *p*

94

p *cresc.*

cresc.

96

f *sff*

f *sff*

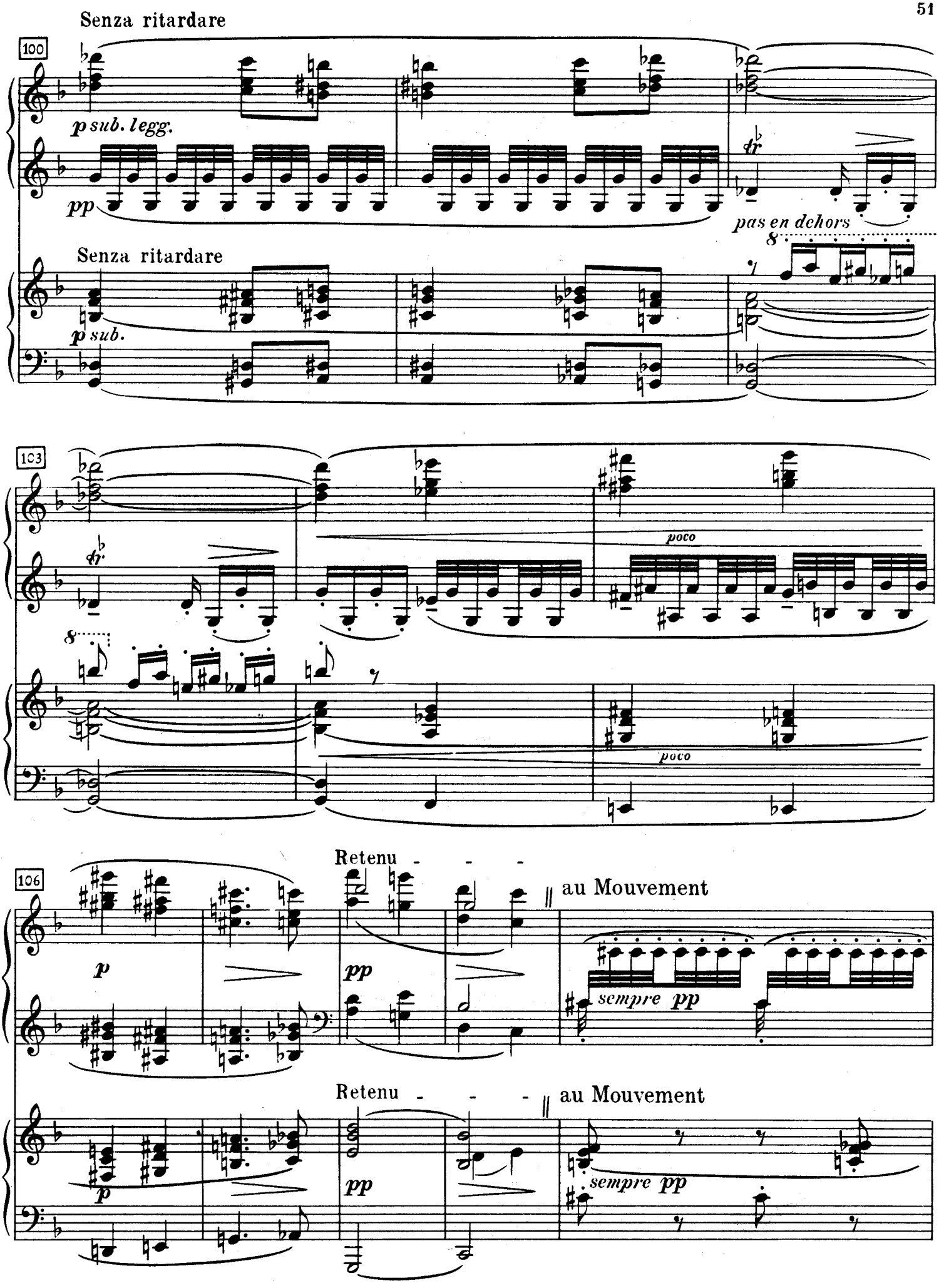
Senza ritardare
100
p sub. legg.
pp
tr
pas en dehors
8
Senza ritardare
p sub.
103
tr
8
poco
poco
106
Retenu - - -
au Mouvement
p
pp
sempre pp
Retenu - - -
au Mouvement
p
pp
sempre pp

111

114

pp

117 Poco meno

Poco meno

pslantando

più p

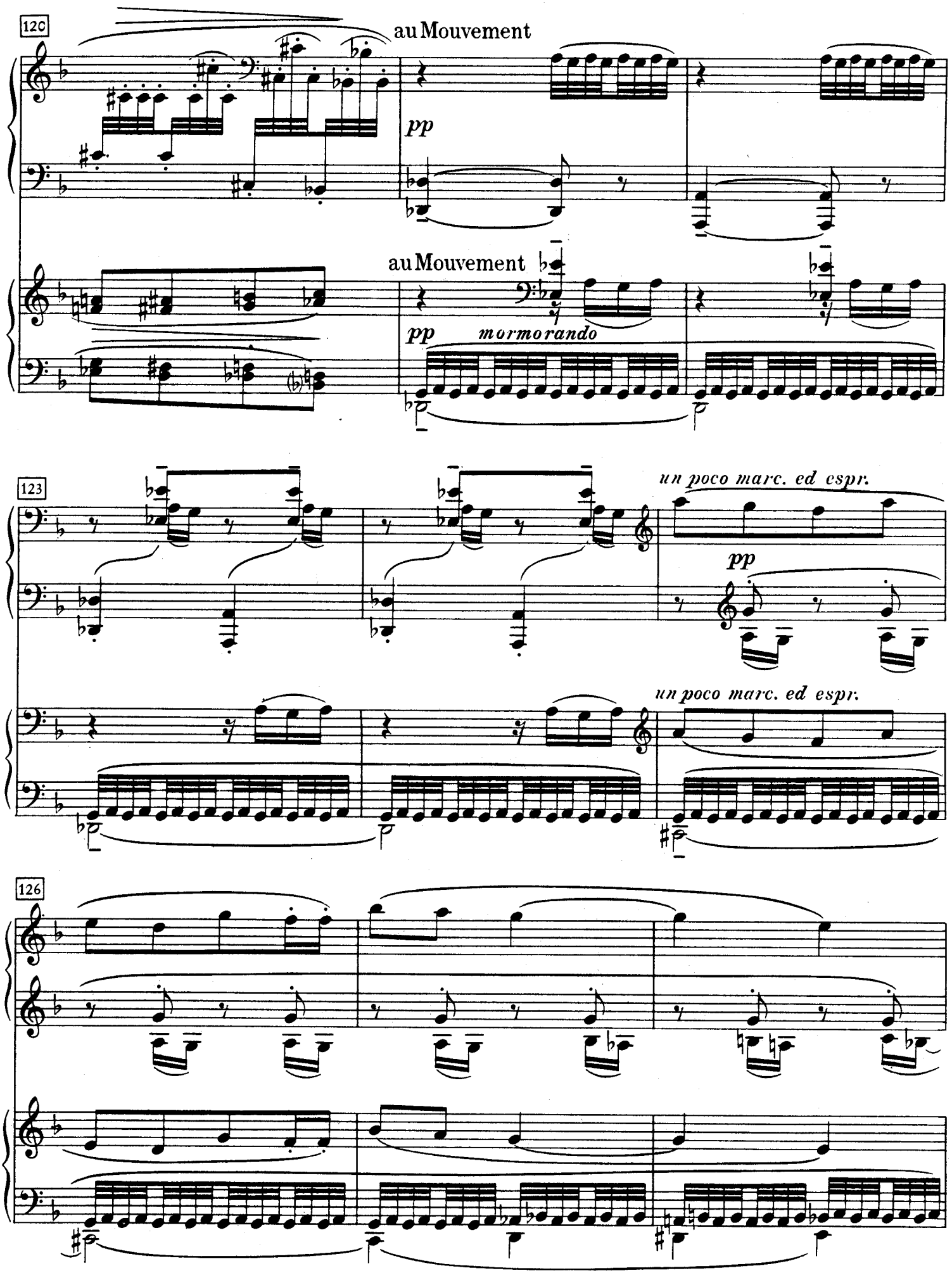
120
au Mouvement
pp
au Mouvement
pp
mormorando
123
un poco marc. ed espr.
pp
un poco marc. ed espr.
126

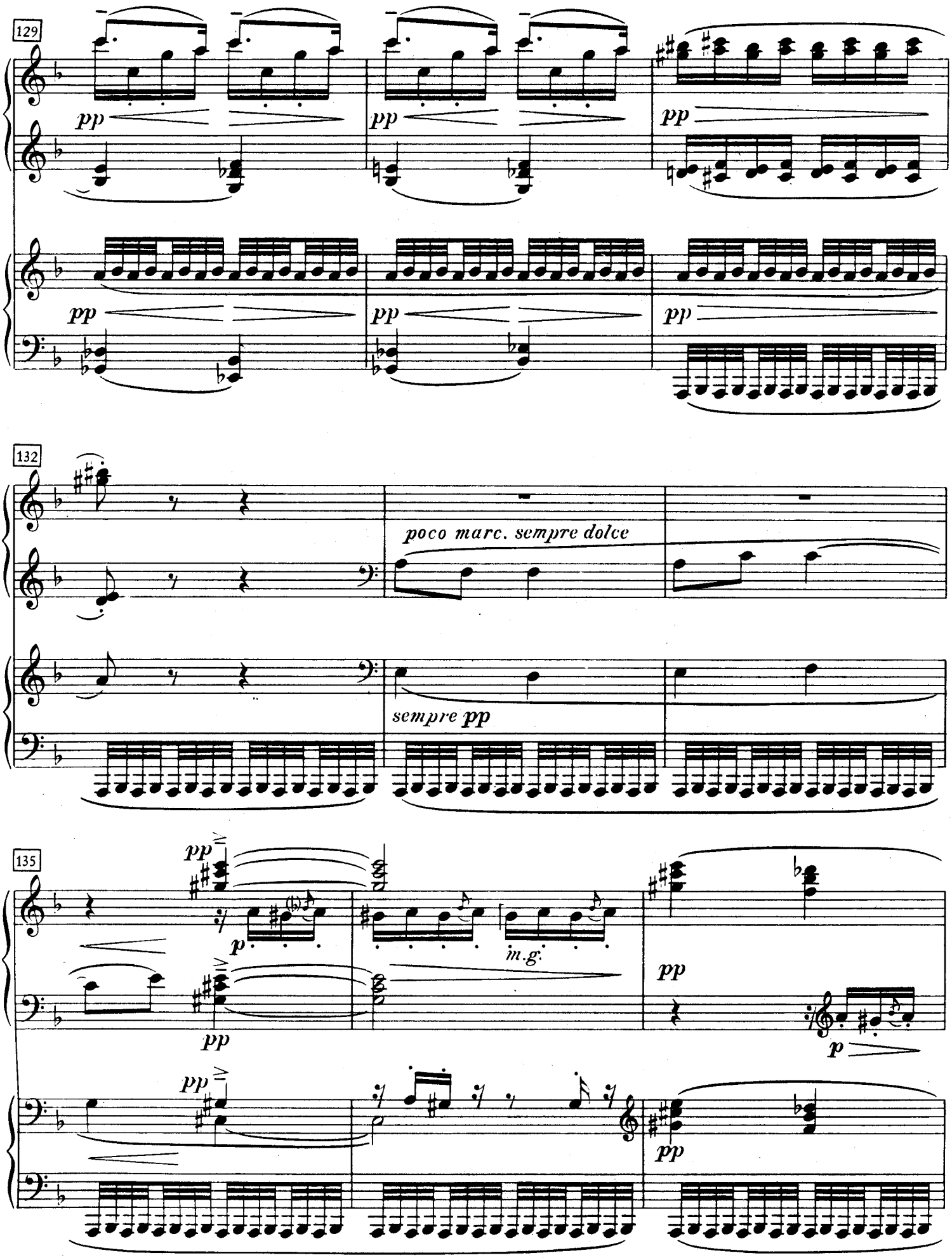
129
pp
pp
pp
pp
pp
pp
132
poco marc. sempre dolce
sempre pp
135
pp
p
m.g.
pp
pp
p
pp
pp

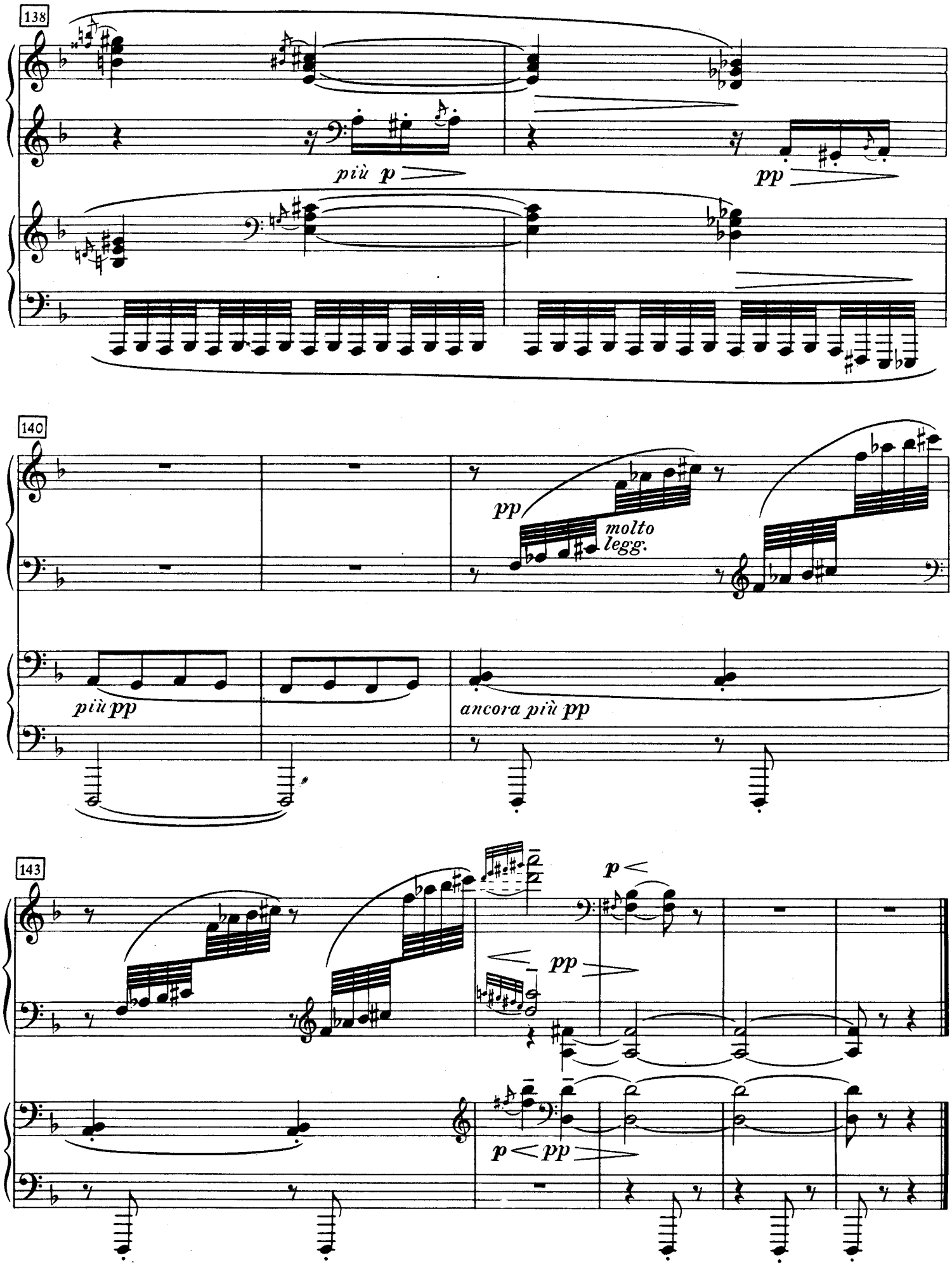
138
più p
pp
140
pp
molto legg.
più pp
ancora più pp
143
p
pp
p < pp