St. Matthias

(8.8.8.8.8.8.)

Music by: W. H. Monk
Descant by: 'Segun Akinfenwa

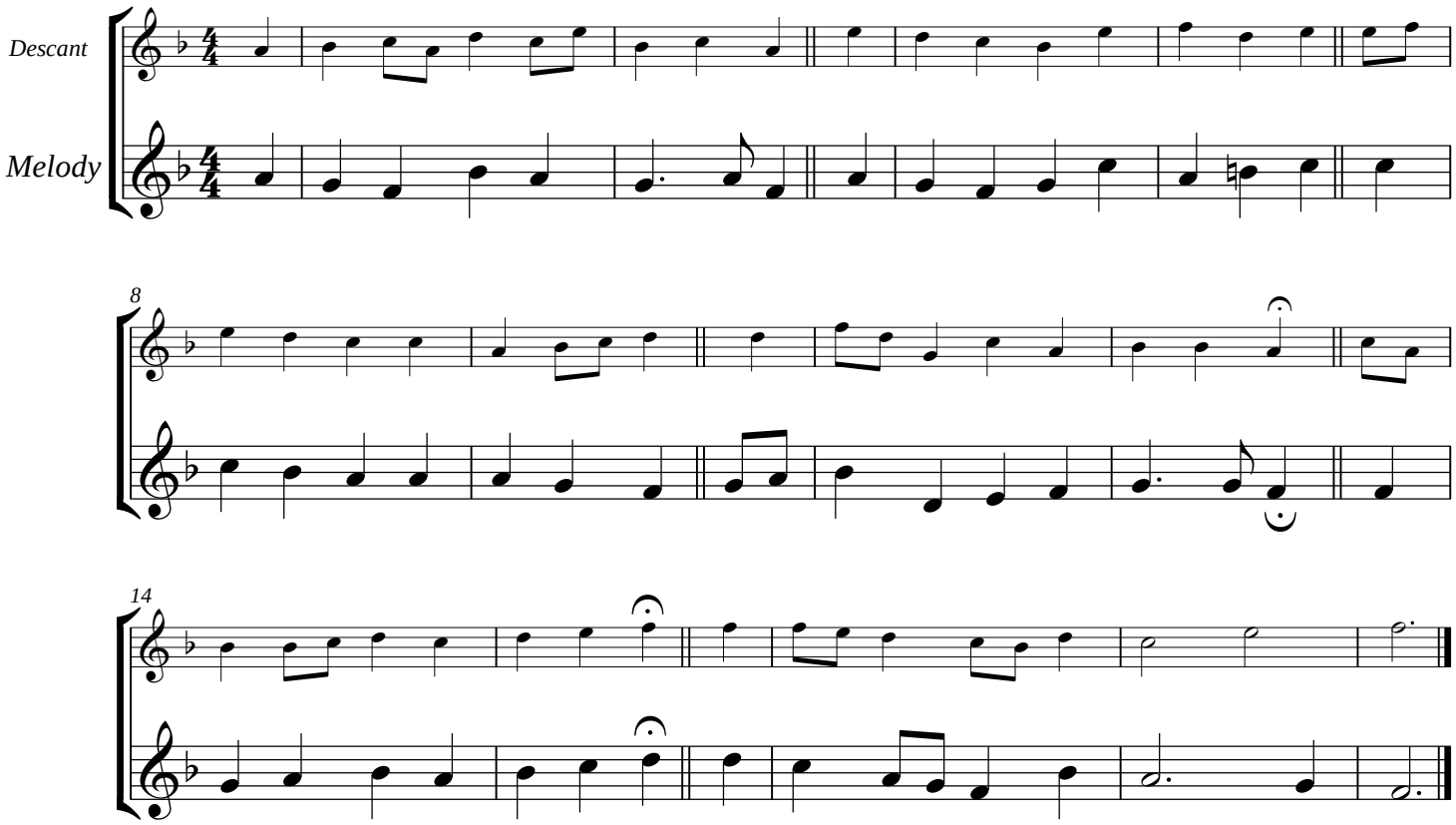

Copyright © Akinfenwa 2014.