Sonata a 3 [Seibel 254]

Viola da Gamba

J. D. Heinichen (1683-1729)

[1.] Affettuoso

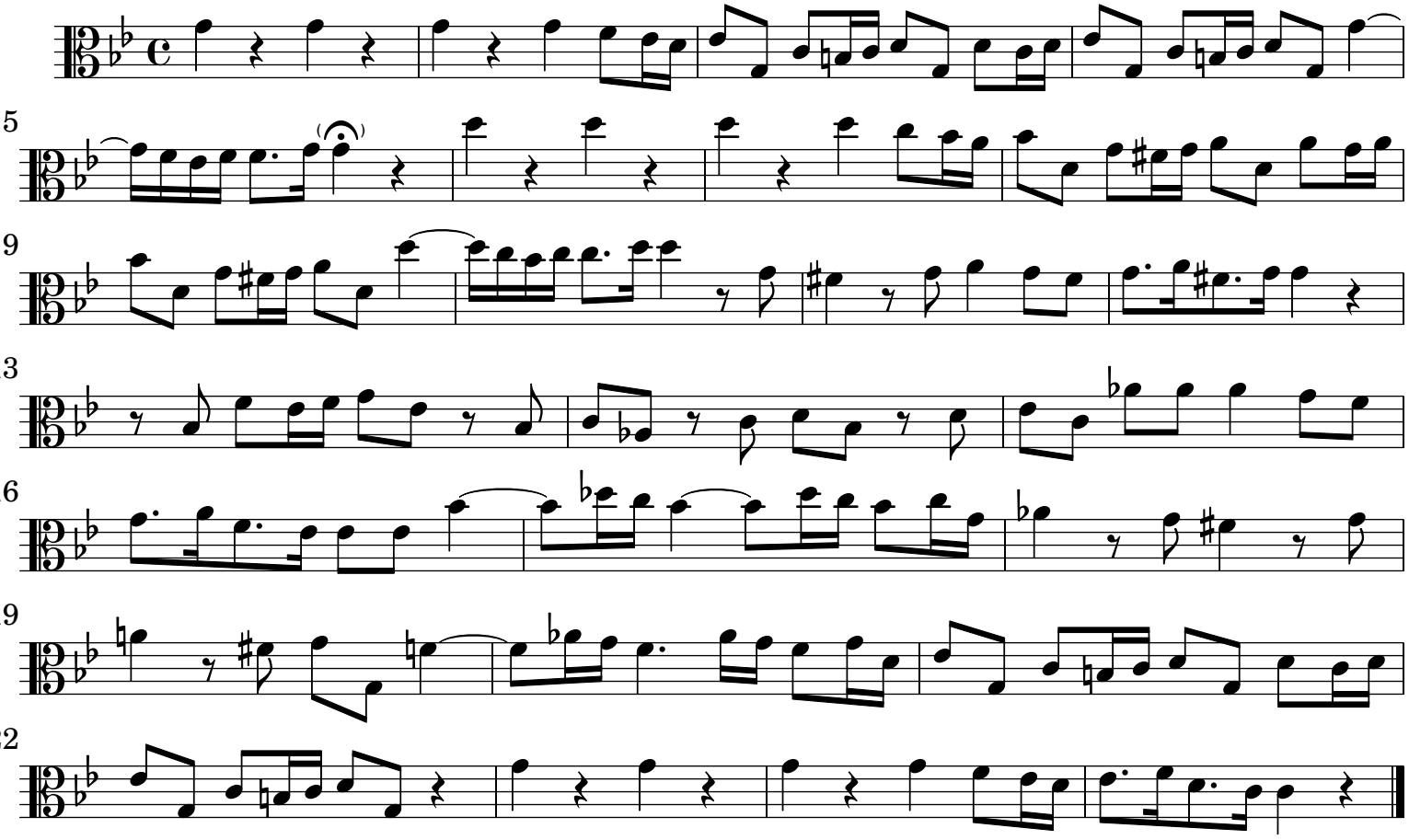

[2.] Allegro

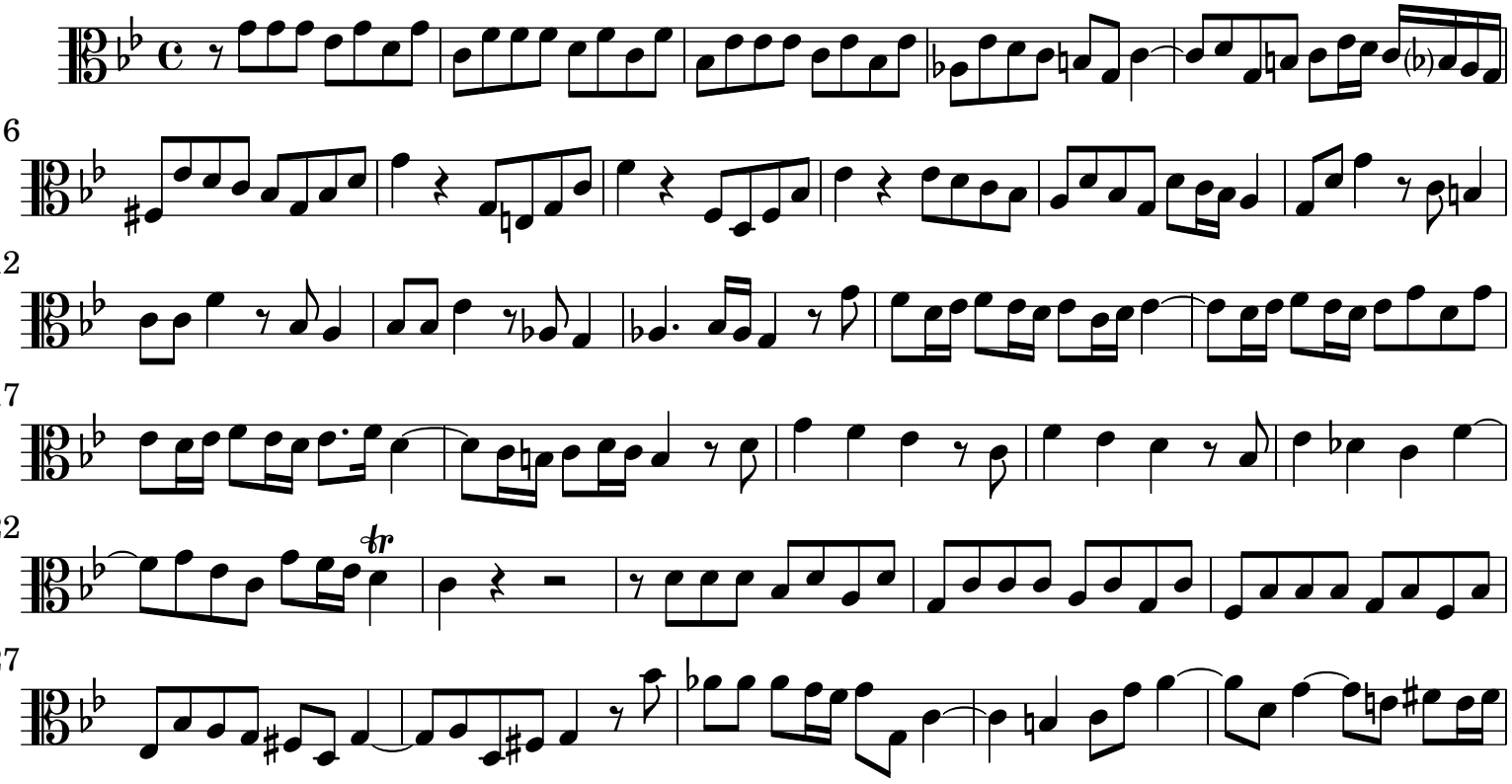

 CC License BY-NC-ND

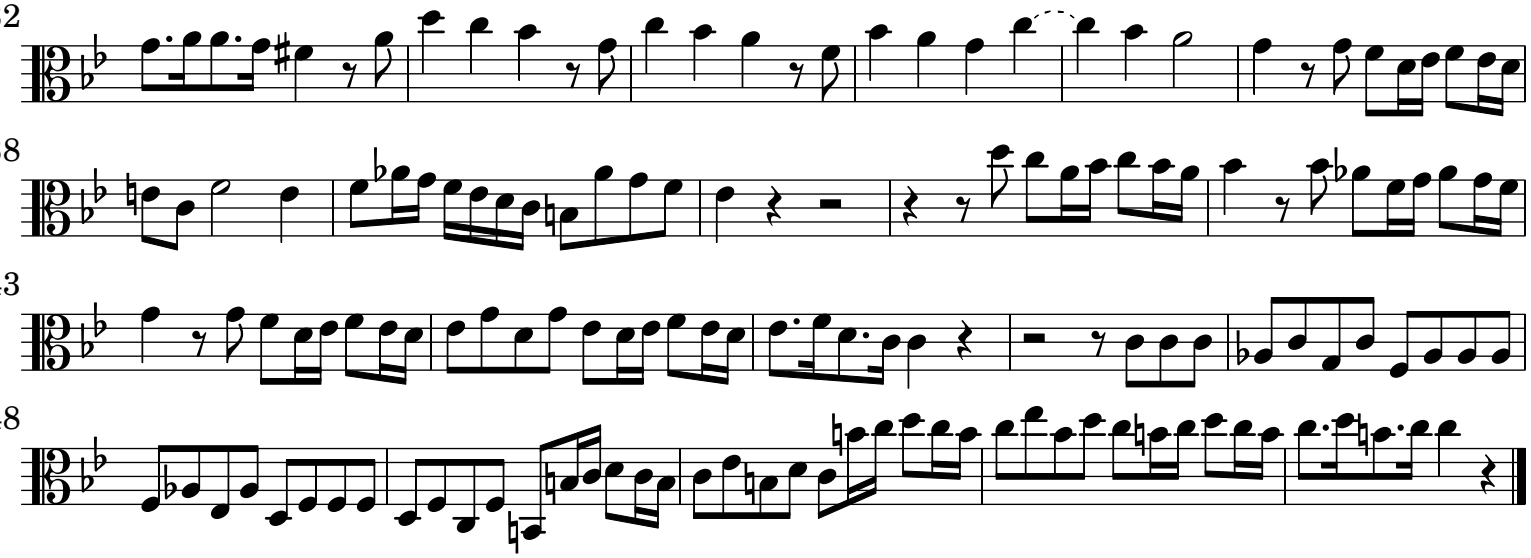

[3.] Adagio

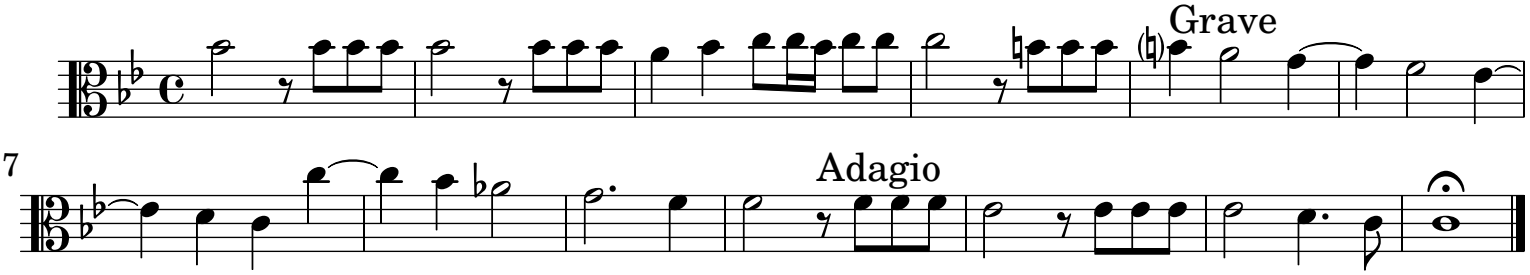

[4.] Vivace

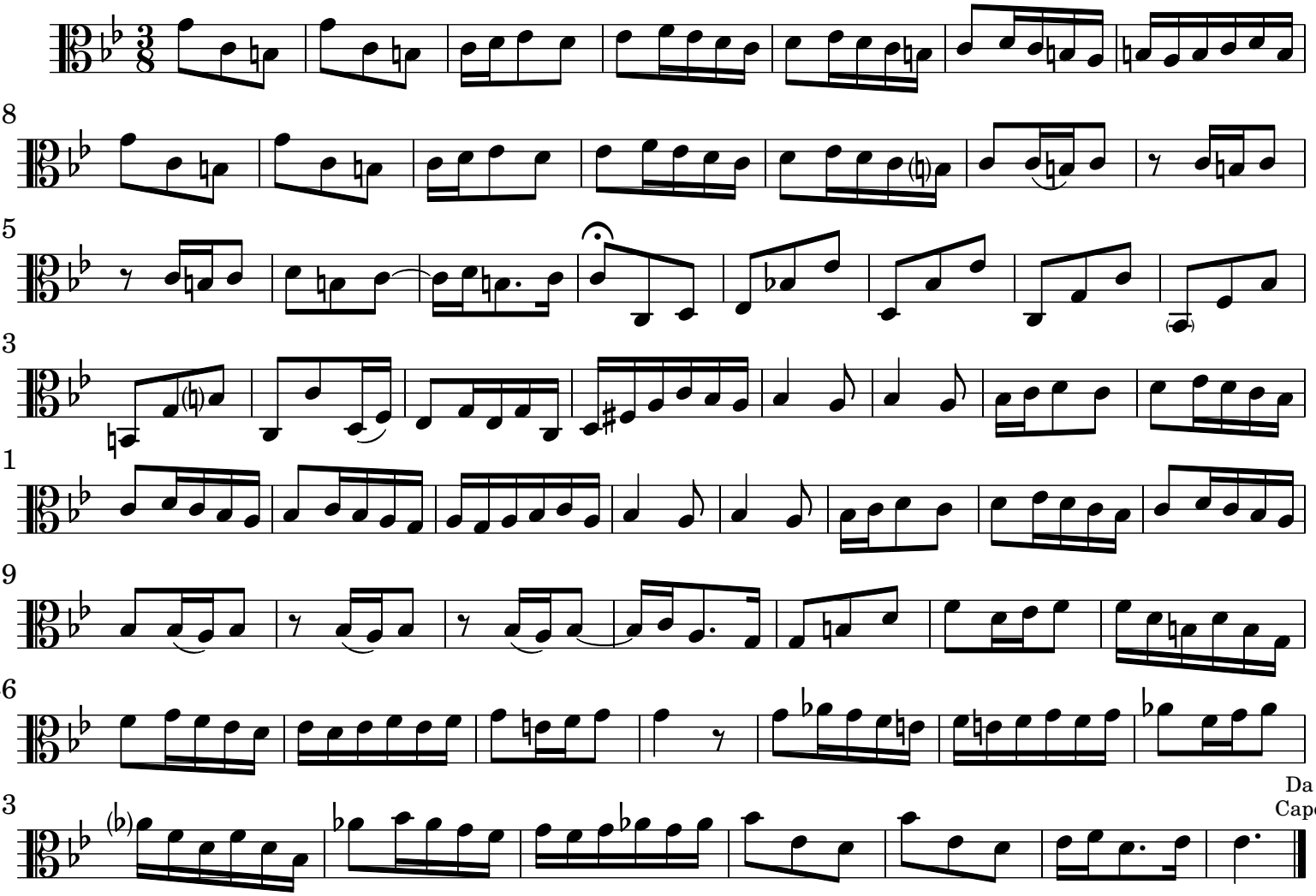

 CC License BY-NC-ND