

Trois Serenades

Pour

deux Violons, deux Altos, Violoncelle et Basse,

composés

par

George Albrechtsberger

Maître de Chapelle à la Cathédrale de Vienne, et membre de l'
Académie royale de Musique en Suède

Op. XIII. N. 2.

A Vienne au Bureau d'Arts et d'Industrie.

VIOLINO I.

Adagio cantabile.

SONATA IV.

Allegretto.

FUGA.

Adagio ma non troppo. tr

SONATA V.

VIOLINO I.

f *tr* *tr* *sf* *dcb.*

FUGA.

Moderato.

4 *2* *2* *2* *5* *2* *7* *3* *tr*

VIOLINO I.

115

Andantino.

SONATA VI.

082

VIOLINO I.

Vivace.

FUGA.

12

16

17

1

2

tr

tr

tr

tr

ALBRECHTSBERGER

VIOLINO II

VIOLINO II.

Adagio.

SONATA IV.

mf

f

tr

f

dot.

tr

Allegretto.

FUGA.

tr

tr

tr

VIOLINO II.

Adagio ma non troppo.

SONATA V.

Moderato.

FUGA.

VIOLINO II

Andantino.

SONATA VI.

VIOLINO II.

Vivace.

FUGA.

VIOLA I.

Adagio.

SONATA IV.

mf

4e

f dol.

mf

f dol.

tr

f dol.

tr

tr

Alliegretto.

FUGA.

tr

tr

tr

tr

5

VIOLA I.

Adagio ma non troppo.

SONATA V.

VIOLA I.

633

Moderato.

FUGA.

The FUGA section of the score for Viola I, marked *Moderato*. It begins with a treble clef, a key signature of one flat, and a common time signature (C). The section is marked *f* (forte). The score consists of ten staves of music, showcasing a complex fugue with multiple voices. It includes various musical ornaments such as slurs, ties, and trills (marked *tr*). Numerical markings like '2', '6', and '5' are placed above certain notes, likely indicating fingerings or specific articulation points. The piece concludes with a double bar line and repeat signs.

SONATA VI.

4 64

Andantino.

VIOLA I.

SONATA VI.

f *mf*

f *dot:* *f* *dot:* *f*

mf *f* *mf*

f *ff*

cres. f *dot:*

f *tr*

dot: *p* *f* *6*

mf *f*

dot: *f* *dot:* *f* *mf*

f *mf* *f*

ff *dot:* *mf*

cres. f *dot:*

f *tr*

mf *tr* *f*

56

VIOLA I.

Vivace.

FUGA.

ALBRECHTSBERGER

VIOLA II

VIOLA II.

Adagio.

SONATA IV.

Allegretto.

FUGA.

VIOLA II.

Adagio ma non troppo.

SONATA V.

Moderato.

FUGA.

VIOLA II.

Andantino.

SONATA VI.

ff dot:

f

mf f

FUGA.

Vivace.

3/8 21

tr

6

9

7

6

tr

ALBRECHTSBERGER

VIOLONCELLO

VIOLONCELLO.

Adagio.

SONATA IV.

Allegretto.

FUGA.

VOLONCELLO.

Adagio ma non troppo.

SONATA V.

Moderato.

FUGA.

VIOLONCELLO.

10

14

tr

4

2

Andantino.

SONATA VI.

f

tr

mf

f

ff

dot.

mf

f

f

mf

f

dot.

f

mf

f

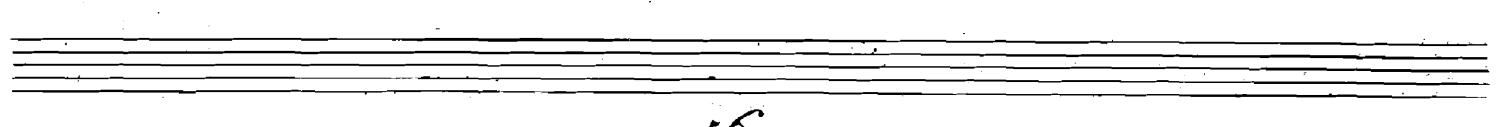
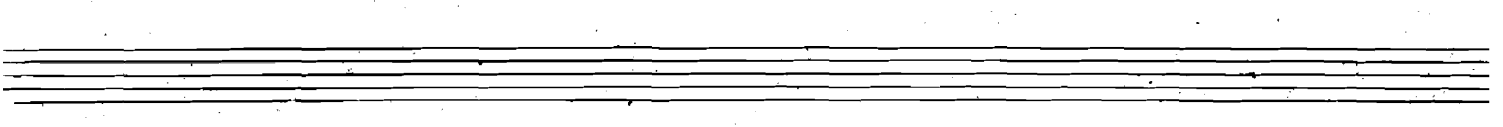

ALBRECHTSBERGER

BASSO

(Contrabasso)

Adagio .

SONATA IV.

Allegretto.

FUGA.

Adagio ma non troppo.

SONATA V.

Moderato

FUGA.

Andantino.

SONATA VI.

FUGA. *Vivace.* 35

14 56

Taſto 56