

Gáthy Zoltán

Szabadság induló

Szabadság induló

Gáthy Zoltán

Moderato (♩=100)

Clarinet in B♭ 1
Clarinet in B♭ 2
Violin 1
Violin 2
Viola
Violoncello
Contrabass
Cimbalom 1
Cimbalom 2

f *p* *f* *p* *f* *p* *f* *p* *f* *p*

tr

Cl. 1
Cl. 2
Vln. 1
Vln. 2
Vla.
Vc.
Cb.
Cim. 1
Cim. 2

8
3
4
4
4
4
3
3

f *p* *f* *p* *f* *p* *f* *p* *f* *p*

54

Cl. 1

Cl. 2

Vln. 1

Vln. 2

Vla.

Vc.

Cb.

Cim. 1

Cim. 2

1.

2.

Fine

59

Trio

Cl. 1

Cl. 2

Vln. 1

Vln. 2

Vla.

Vc.

Cb.

Cim. 1

Cim. 2

p dolce

f

p

p dolce

f

p

p

4

4

4

67

Cl. 1
Cl. 2
Vln. 1
Vln. 2
Vla.
Vc.
Cb.
Cim. 1
Cim. 2

76

Cl. 1
Cl. 2
Vln. 1
Vln. 2
Vla.
Vc.
Cb.
Cim. 1
Cim. 2

85

Cl. 1

Cl. 2

Vln. 1

Vln. 2

Vla.

Vc.

Cb.

Cim. 1

Cim. 2

8^{va}

93

Cl. 1

Cl. 2

Vln. 1

Vln. 2

Vla.

Vc.

Cb.

Cim. 1

Cim. 2

8^{va}

p

p

p

p

p

p

p

4

101

Cl. 1
Cl. 2
Vln. 1
Vln. 2
Vla.
Vc.
Cb.
Cim. 1
Cim. 2

106

Cl. 1
Cl. 2
Vln. 1
Vln. 2
Vla.
Vc.
Cb.
Cim. 1
Cim. 2

f *p* *f* *p* *f* *p* *f* *p* *f* *p*

1. 2. D.C. al Fine

Clarinet in B \flat 1

Gáthy Zoltán

Szabadság induló

Clarinet in B \flat 1

Szabadság induló

Gáthy Zoltán

Moderato ($\text{♩}=100$)

4

p

3

9

f *p*

15

3

18

1.

2.

f

22

f

28

mf *p*

35

4

f *p*

45

f

51

55

1.

2.

Fine

Trio

Clarinet in B \flat 1

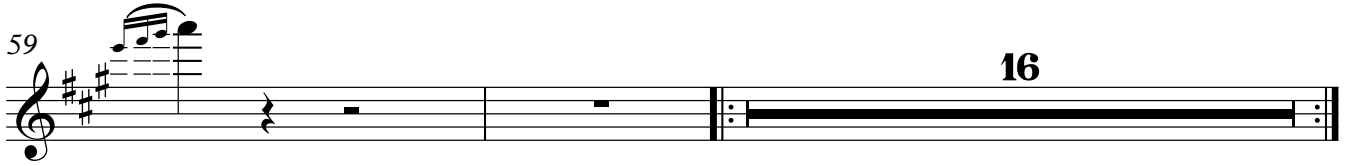
59 

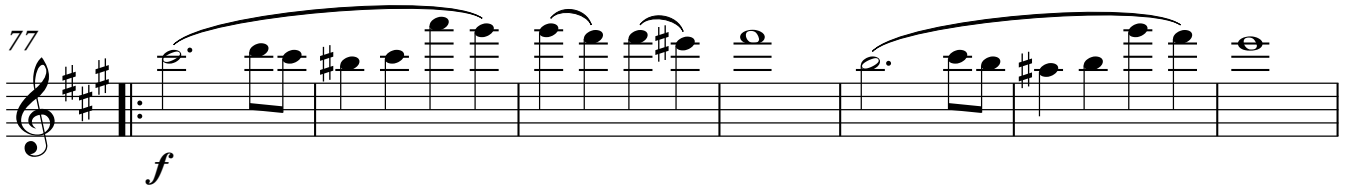
77 

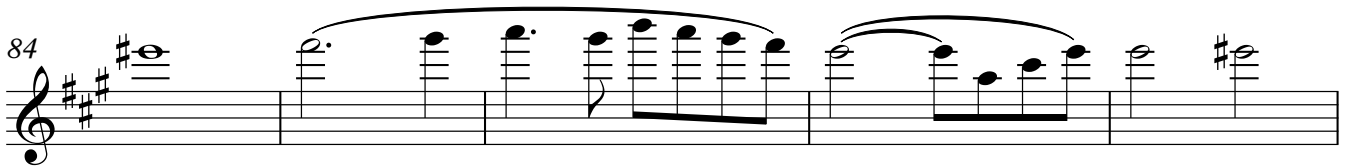
84 

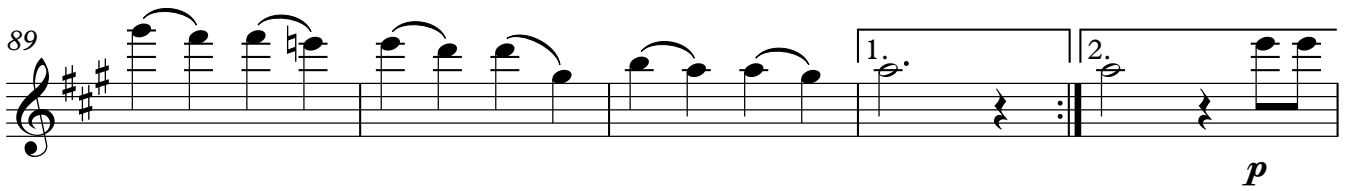
89 

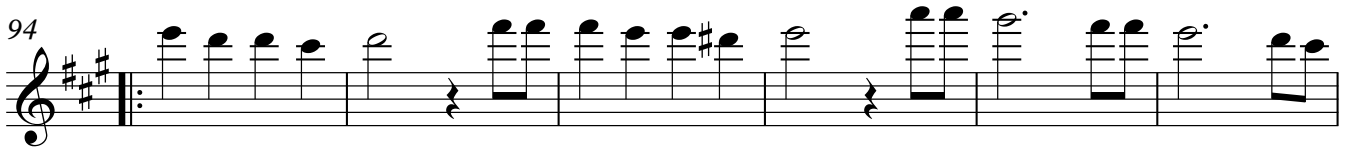
94 

100 

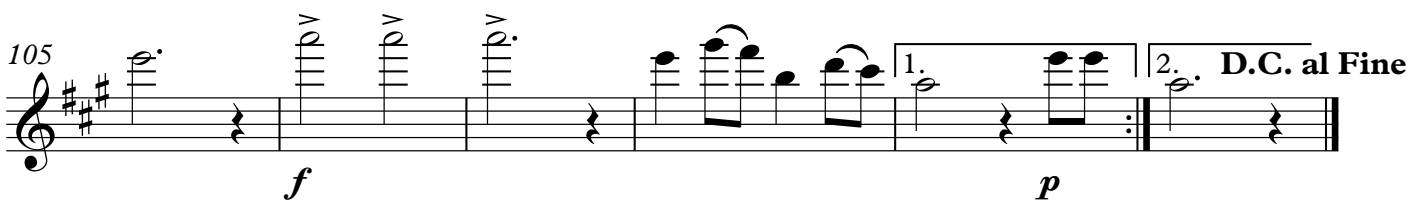
105 

Clarinet in B \flat 2

Gáthy Zoltán

Szabadság induló

Szabadság induló

Gáthy Zoltán

Moderato ($\text{♩}=100$)

4

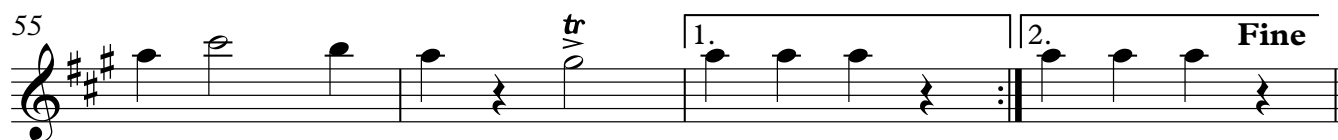
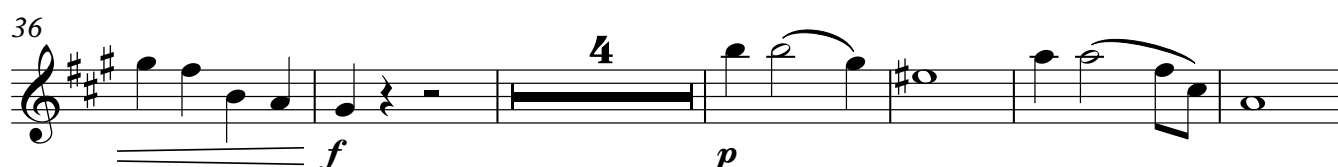
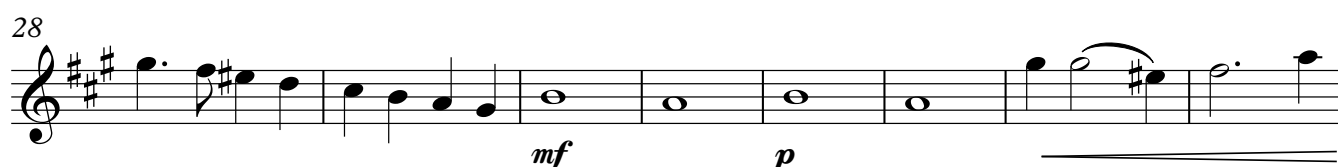
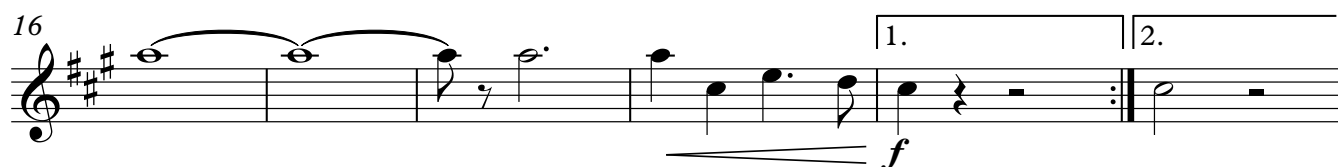
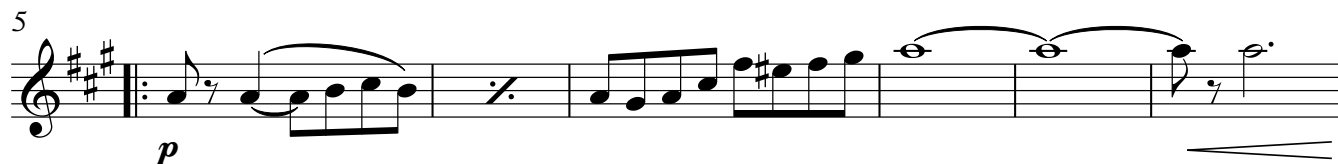
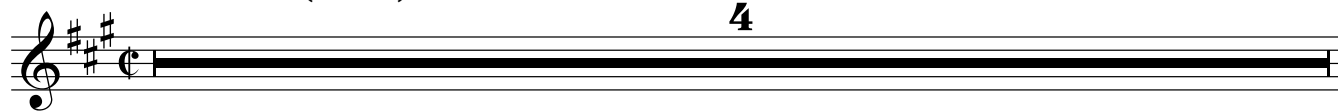

Clarinet in B \flat 2

59 **Trio**

p dolce

66

71

77

f

84

89

1. 2. *p*

94

100

106

f 1. 2. **D.C. al Fine** *p*

Violin 1

Gáthy Zoltán

Szabadság induló

Violin 1

Szabadság induló

Gáthy Zoltán

Moderato (♩=100)

Violin 1 score for "Szabadság induló" by Gáthy Zoltán. The score is in G major, 2/4 time, and consists of 54 measures. It features various dynamics (f, p, mf), articulations (tr, accents), and performance markings (hairpins, slurs). The piece concludes with a first and second ending, ending with a "Fine" marking.

59 **Trio**

Violin 2

Gáthy Zoltán

Szabadság induló

Violin 2

Szabadság induló

Gáthy Zoltán

Moderato (♩=100)

f *p*

7 4 *f* *p*

14 4 1. 2. *f*

22 *f*

28 *mf* *p*

34 *f*

40 *p*

47 *f*

53 1. 2. *p* *p* **Fine**

59 **Trio**

Viola

Gáthy Zoltán

Szabadság induló

Viola

Szabadság induló

Gáthy Zoltán

Moderato (♩=100)

f *p*

7 4 *f* *p*

14 4 1. *f*

21 2. *f*

27 *mf* *p*

34 *f*

40 *p*

47 *f*

53 1. 2. **Fine**

59 Trio

65

71

77

84

89

94

101

106

Violoncello

Gáthy Zoltán

Szabadság induló

Violoncello

Szabadság induló

Gáthy Zoltán

Moderato (♩=100)

f *p*

7 4 *f* *p*

14

20 1. 2. *f* *f*

26 *mf*

32 *p* *f*

38 *f* *p*

44 *f*

50

55 1. 2. **Fine**

Violoncello

59 **Trio**

Contrabass

Gáthy Zoltán

Szabadság induló

Szabadság induló

Gáthy Zoltán

Moderato (♩=100)

f *p*

7 4 *f* *p*

14 4

19 1. 2.

22 *f*

29 *mf* *p*

36 *f* *f* *p*

43 *f*

50

55 1. 2. **Fine**

59 **Trio**

66

72

77

86

90

94

101

106

Gáthy Zoltán

Szabadság induló

Szabadság induló

Gáthy Zoltán

Moderato (♩=100)

- Measures 1-6: *f* (forte), ending with a trill (*tr*) on the final note.
- Measures 7-11: *p* (piano), featuring a melodic line with slurs and accents.
- Measures 12-16: *p* (piano), continuing the melodic line with slurs and accents.
- Measures 17-21: *f* (forte) and *p* (piano), including first and second endings.
- Measures 22-26: *f* (forte), featuring a melodic line with slurs and accents.
- Measures 27-31: *mf* (mezzo-forte), featuring a melodic line with slurs and accents.
- Measures 32-35: *p* (piano), featuring a melodic line with slurs and accents.
- Measures 36-40: *f* (forte), featuring a melodic line with slurs and accents.
- Measures 41-45: *p* (piano), featuring a melodic line with slurs and accents.
- Measures 46-48: *f* (forte), ending with a trill (*tr*) on the final note.

51

54

59 **Trio**

66

73

79

86

92

98

104

108

Gáthy Zoltán

Szabadság induló

Szabadság induló

Gáthy Zoltán

Moderato (♩=100)

7

12

17

22

28

34

40

46

52

