Danza Felina

Violin I

Gustavo Osvaldo Sbaco

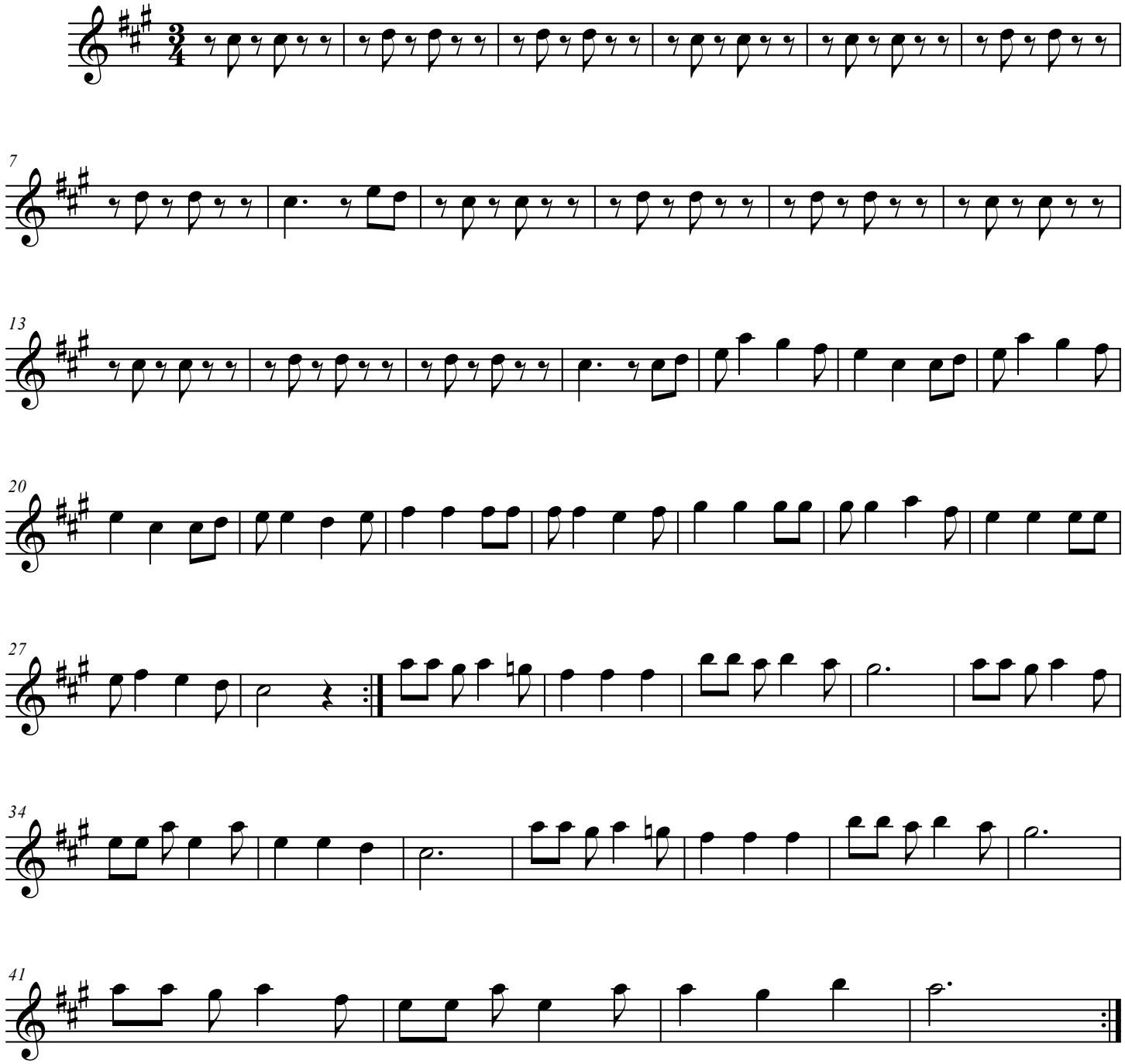

Copyleft mencionando la fuente y el autor