Danza Felina

Flute

Gustavo Osvaldo Sbaco

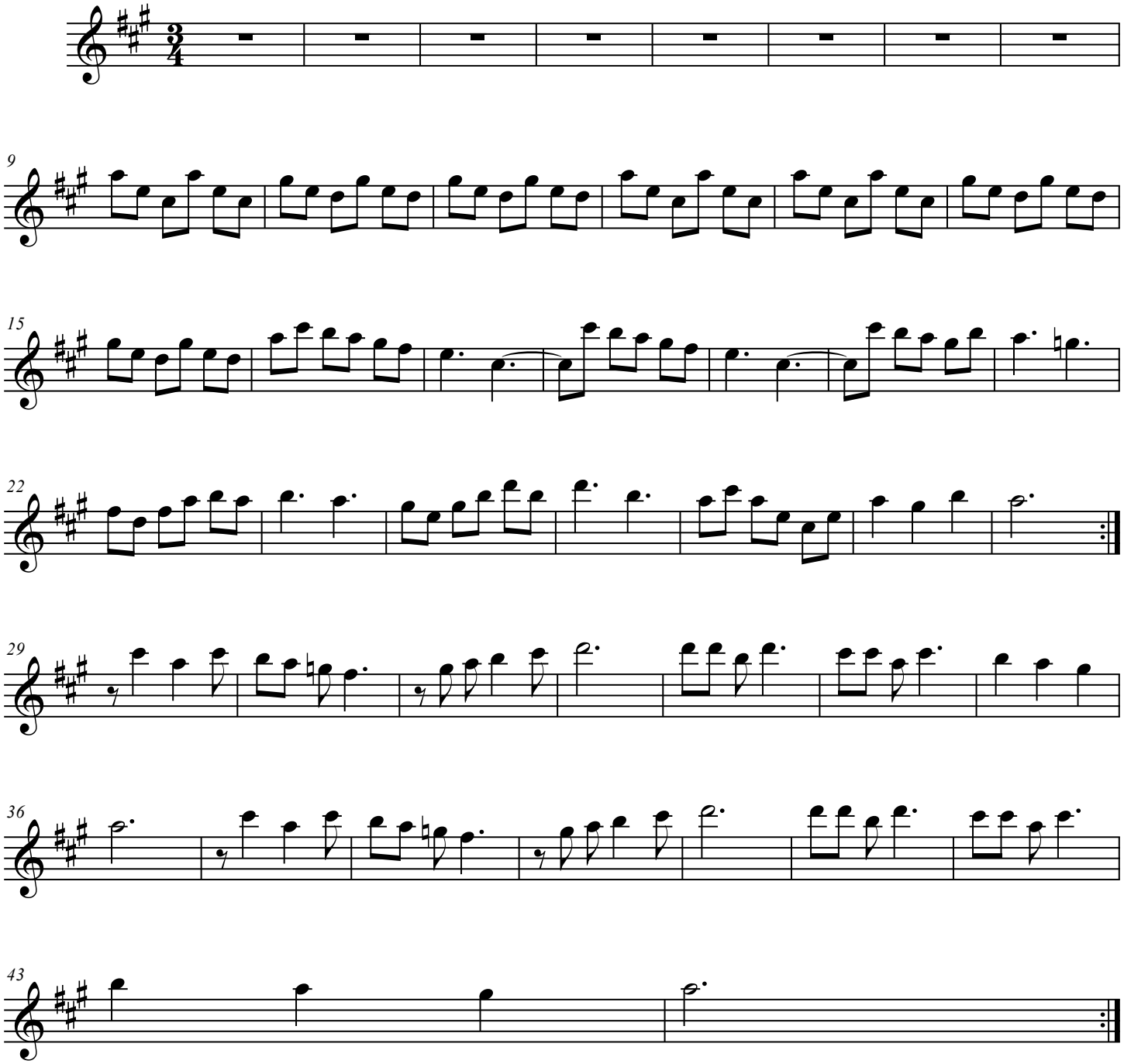

Copyleft mencionando la fuente y el autor