

# Sonate in D K.7

Violine.

Komponiert 1763 in Paris

*Allegro molto.*

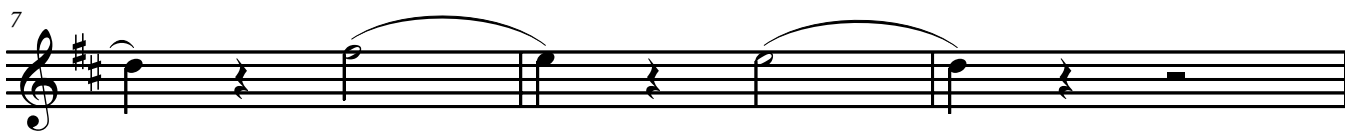
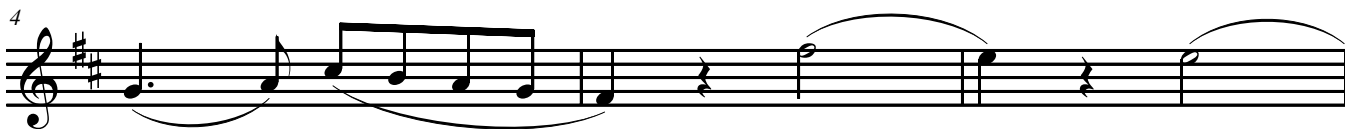
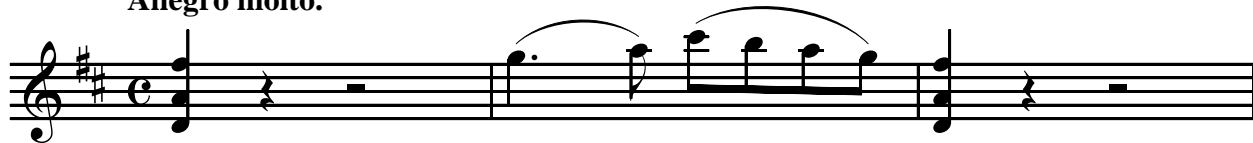

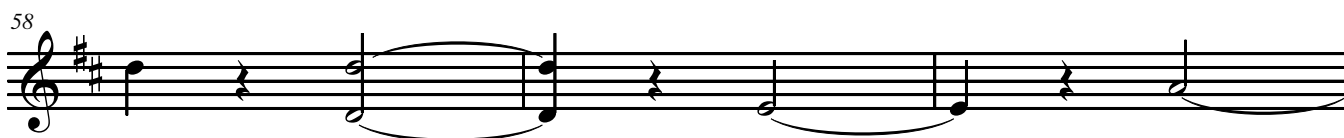
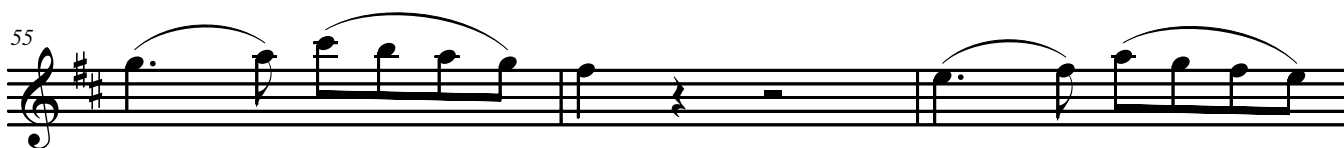
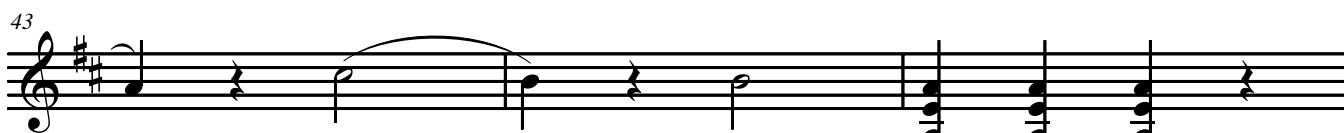

67

70

73

76

79

## Adagio.

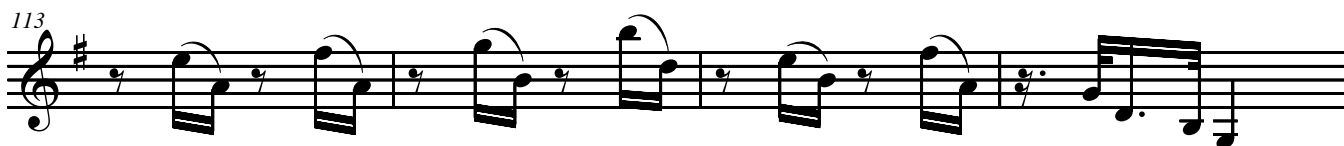
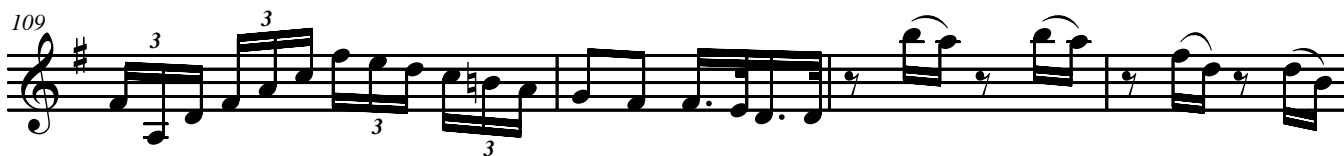
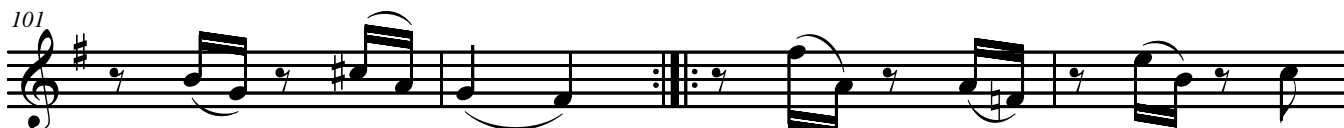
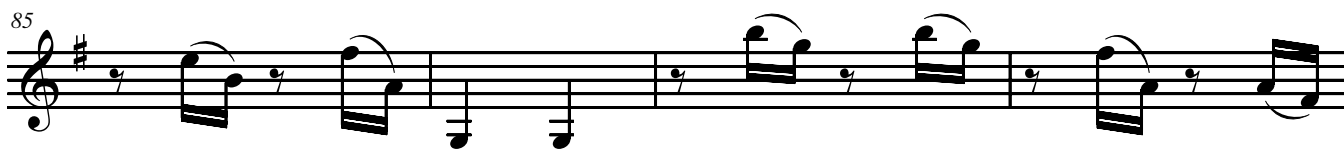

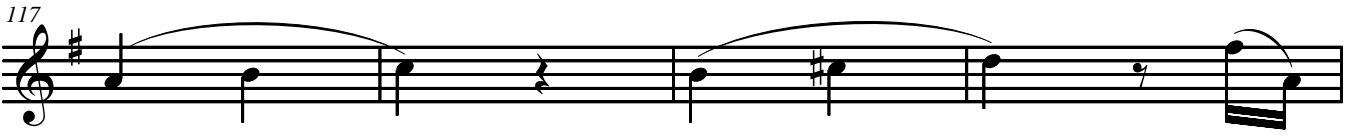

## MENUET I.

## MENUET II.

