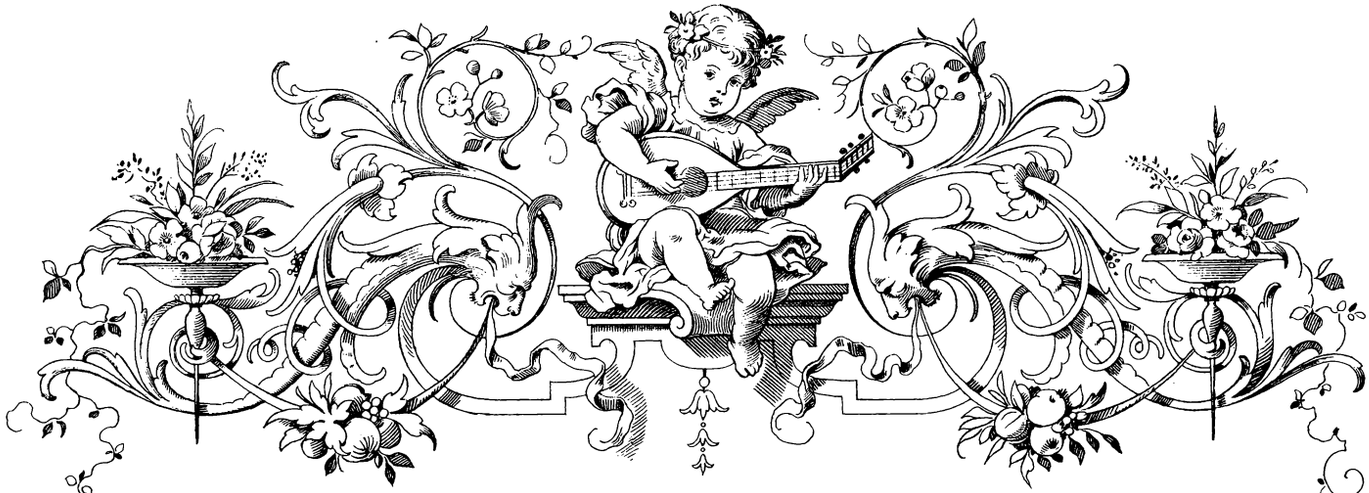

L. VAN BEETHOVEN

SONATES
pour Piano et Violon.

Nouvelle Edition complète
par
CARL REINECKE.

La Partie de Violon arrangée
par
FRIEDRICH HERMANN.

Second Volume.
Violon.

COSTALLAT & Cie
EDITEURS
15, Rue de la Chaussée d'Antin, Paris.
Tous droits d'édition, d'éxécution publique, de traduction, de reproduction et d'arrangements réservés.
Pour tous Pays.
LEIPZIG, BREITKOPF & HÄRTEL.

V.A.1247.

Contenu.

	Page
Sonate, la majeur. Op. 30. N° 1. .	2
Sonate, ut mineur. Op. 30. N° 2. .	9
Sonate, sol majeur. Op. 30. N° 3. .	18
Sonate, la majeur. Op. 47. .	26
Sonate, sol majeur. Op. 96. .	42

V. A. 1247.

Sonate

für Pianoforte und Violine

von

L. van BEETHOVEN.

Op. 30. No 1.

Dem Kaiser Alexander I. gewidmet.

Componirt im Jahre 1802.

Violino.

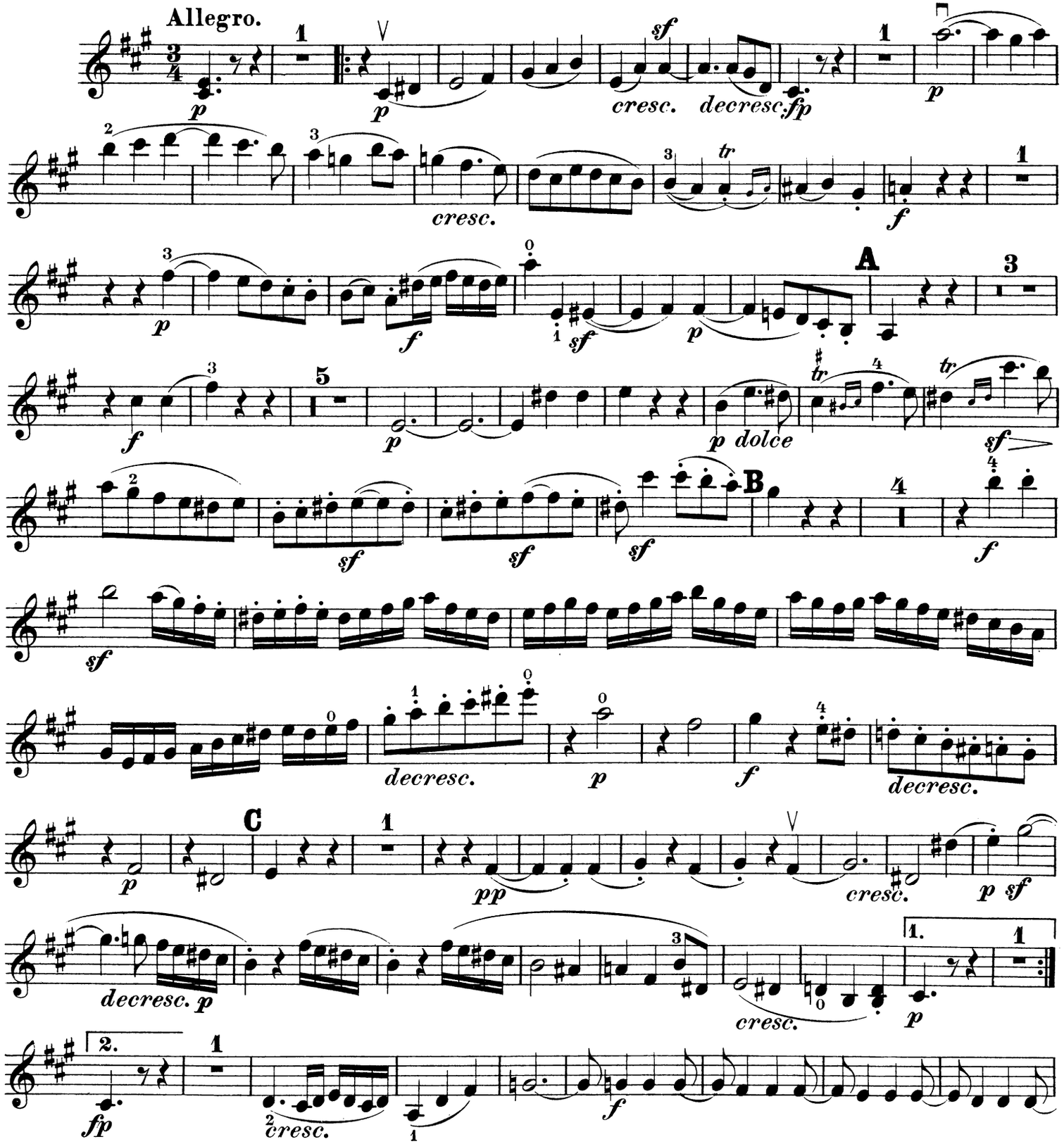

Gravure et Impression de Breitkopf & Härtel à Leipzig.

V. A. 1247.

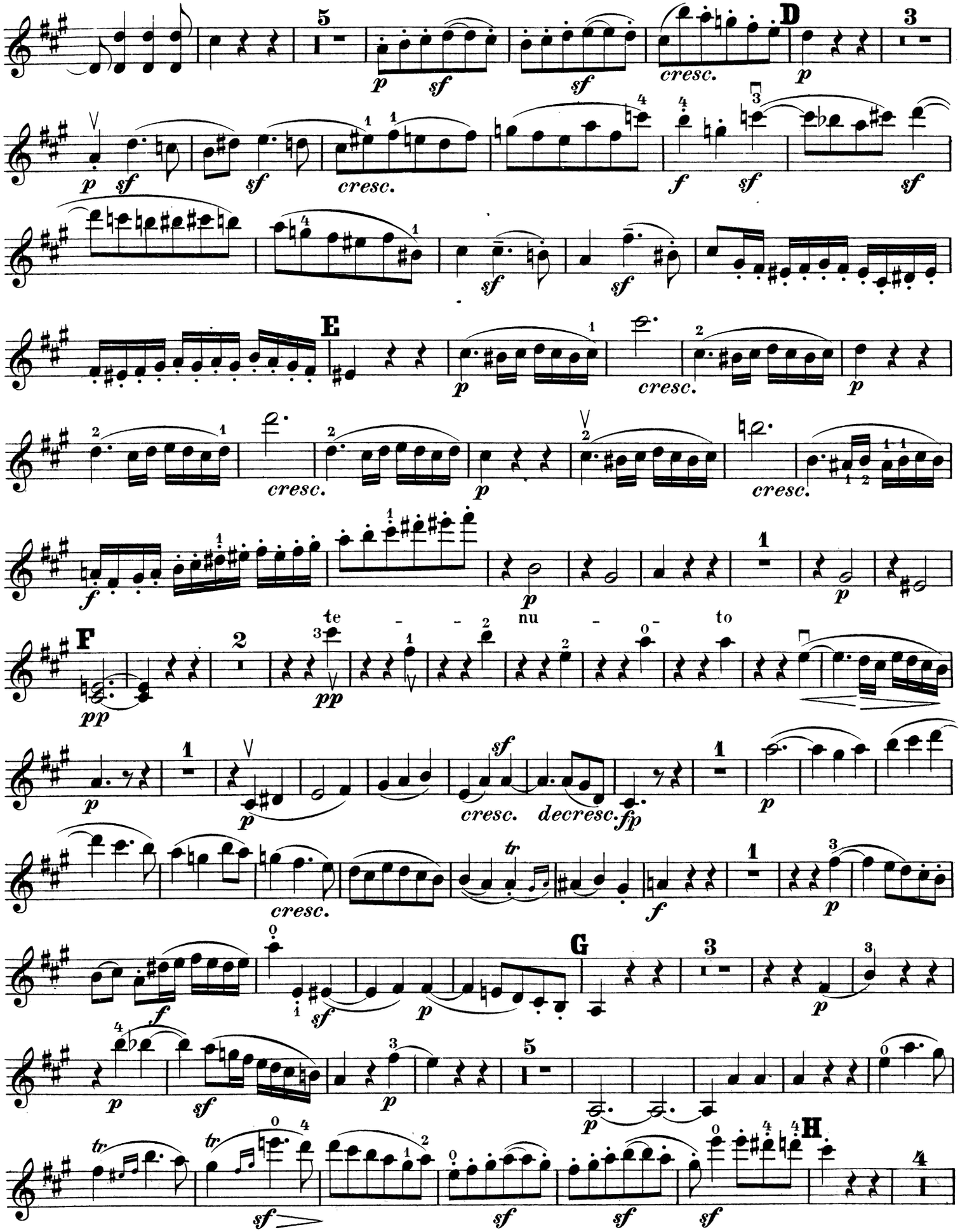
D
E
F
G
H
te - - nu - to
cresc.
decresc.

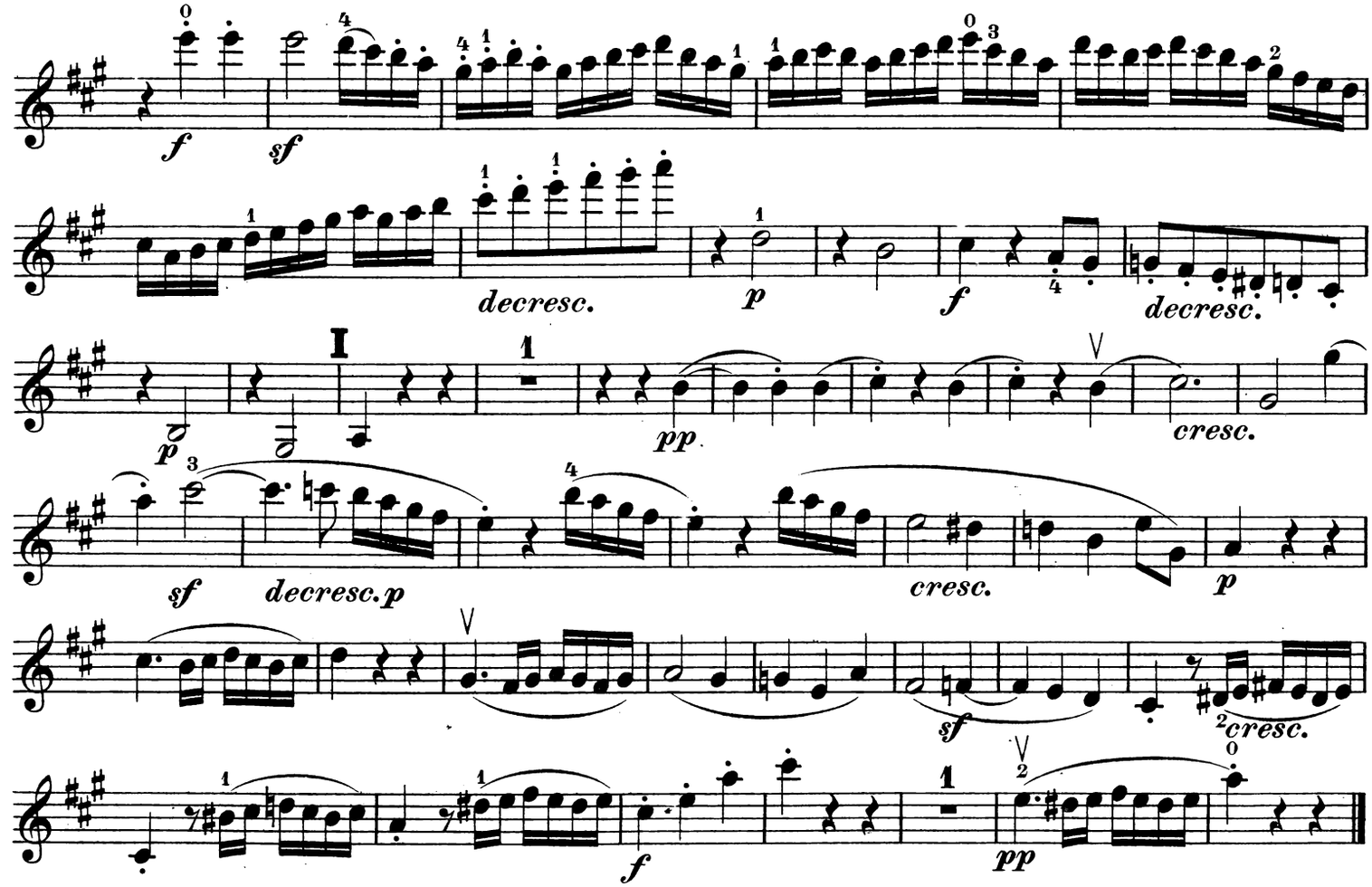

Adagio molto espressivo.

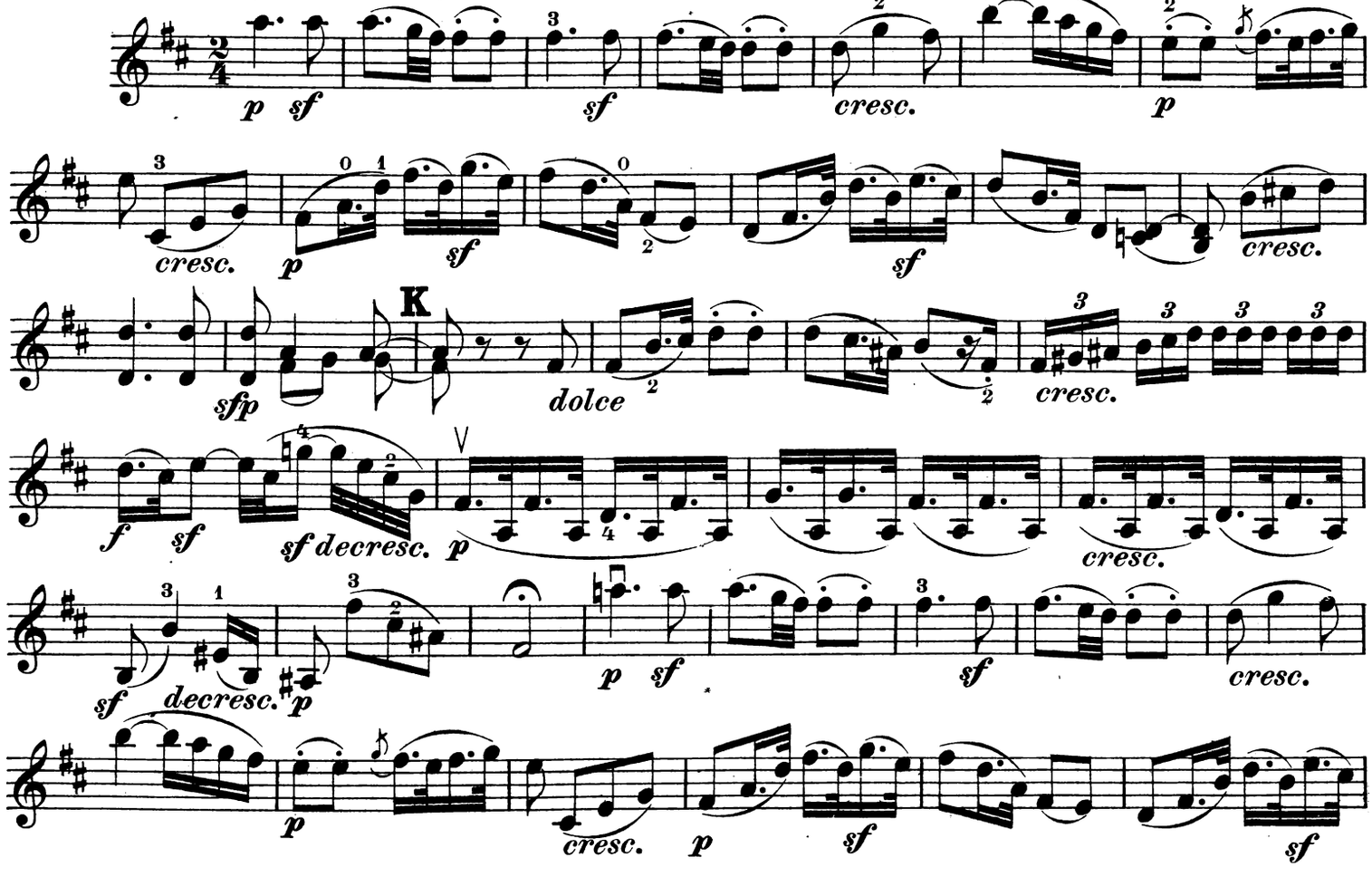

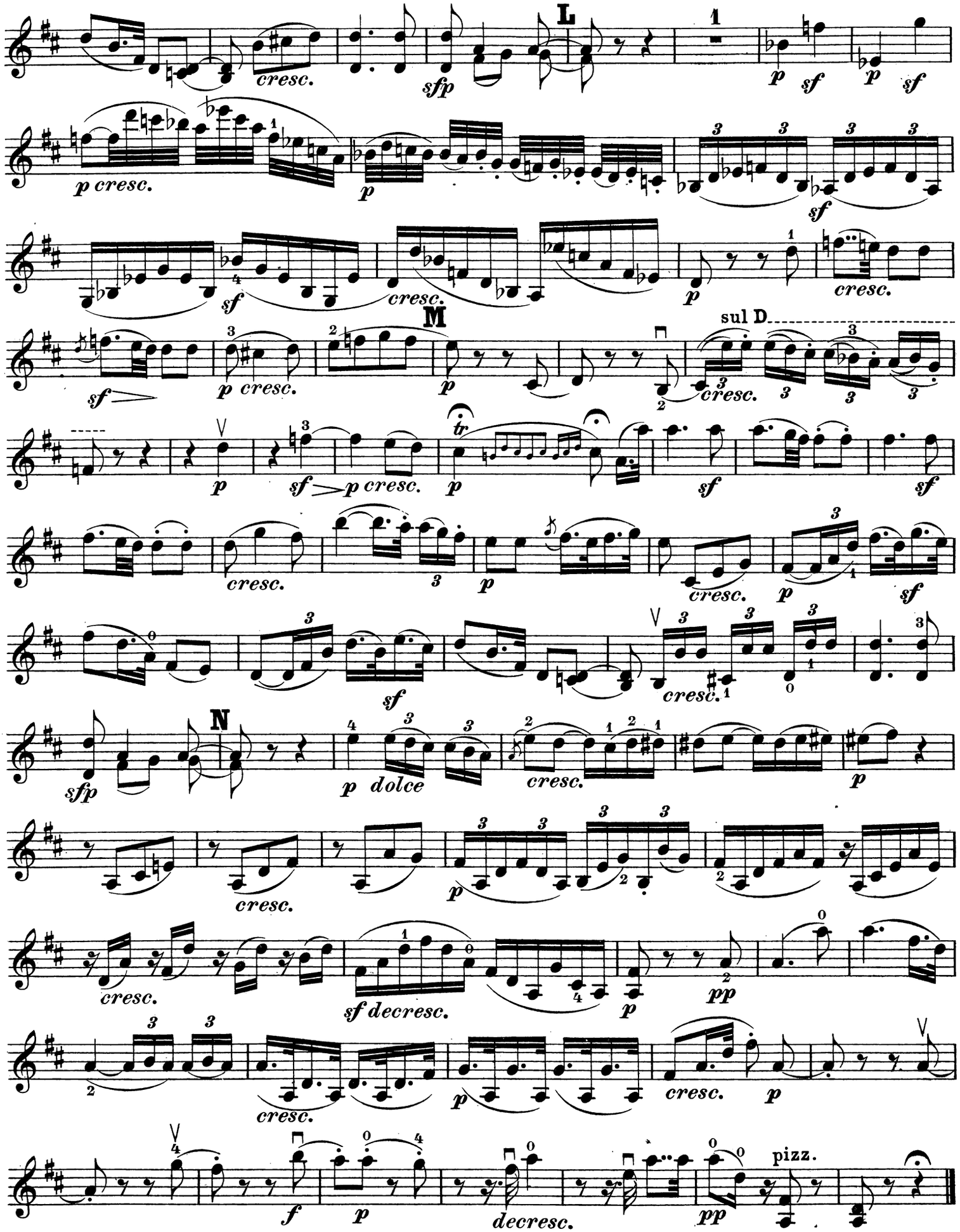
L
M
N
sul D
cresc.
sfp
p
sf
p cresc.
tr
dolce
sf decresc.
pp
pizz.
f
decresc.

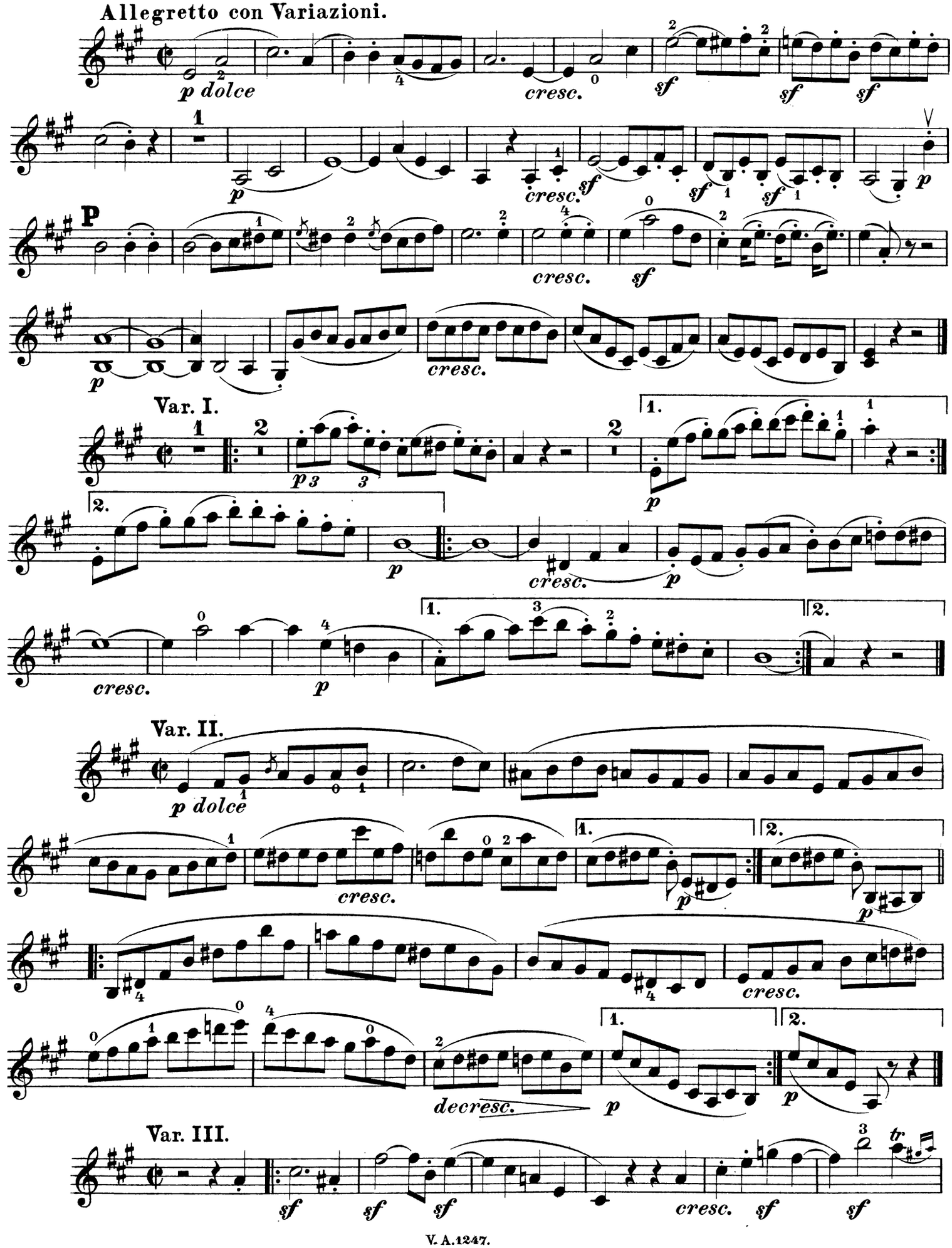
Allegretto con Variazioni.
p dolce
cresc.
sf
sf
sf
p
cresc.
sf
sf
sf
p
P
cresc.
sf
p
cresc.
Var. I.
p
p
cresc.
p
cresc.
p
Var. II.
p dolce
cresc.
p
p
cresc.
decresc.
p
p
Var. III.
sf
sf
sf
cresc.
sf
sf
tr

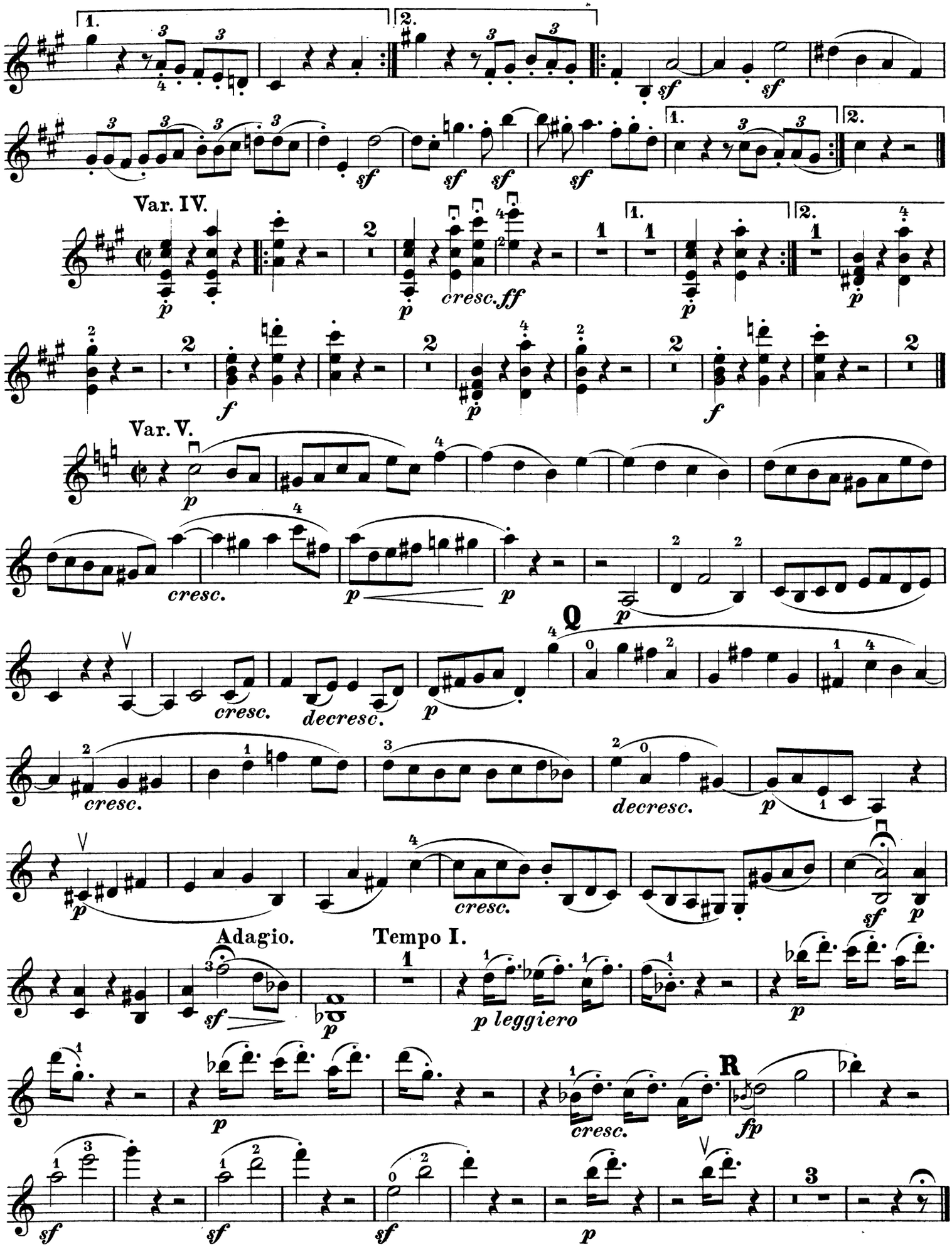
Var. IV.
Var. V.
Adagio.
Tempo I.
p leggiero
Q
R

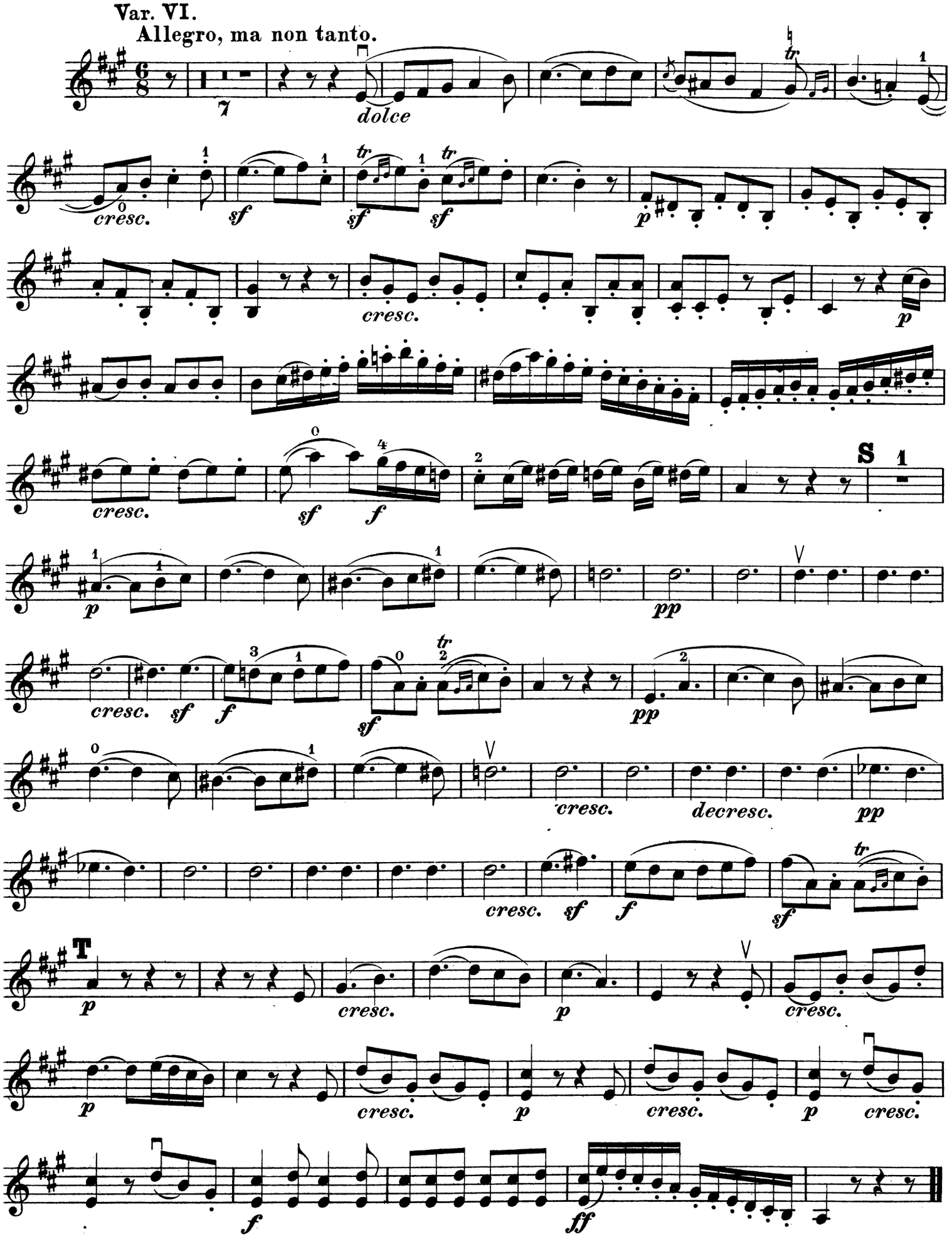
Var. VI.
Allegro, ma non tanto.
dolce
cresc.
sf
p
S
pp
decresc.
T
ff

Sonate

für Pianoforte und Violine

von

L. van BEETHOVEN.

Op. 30. № 2.

Dem Kaiser Alexander I. gewidmet.

Violino.

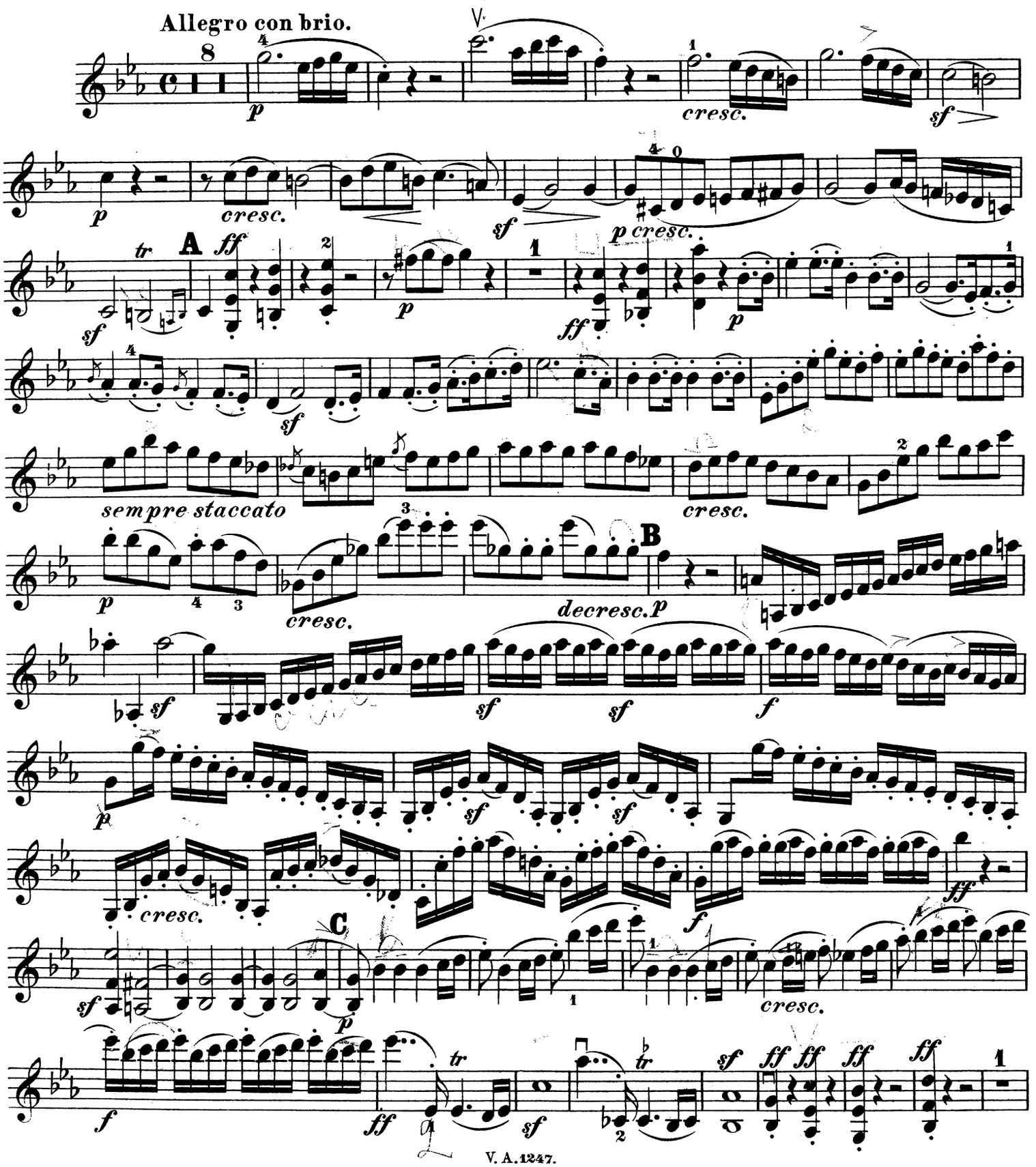

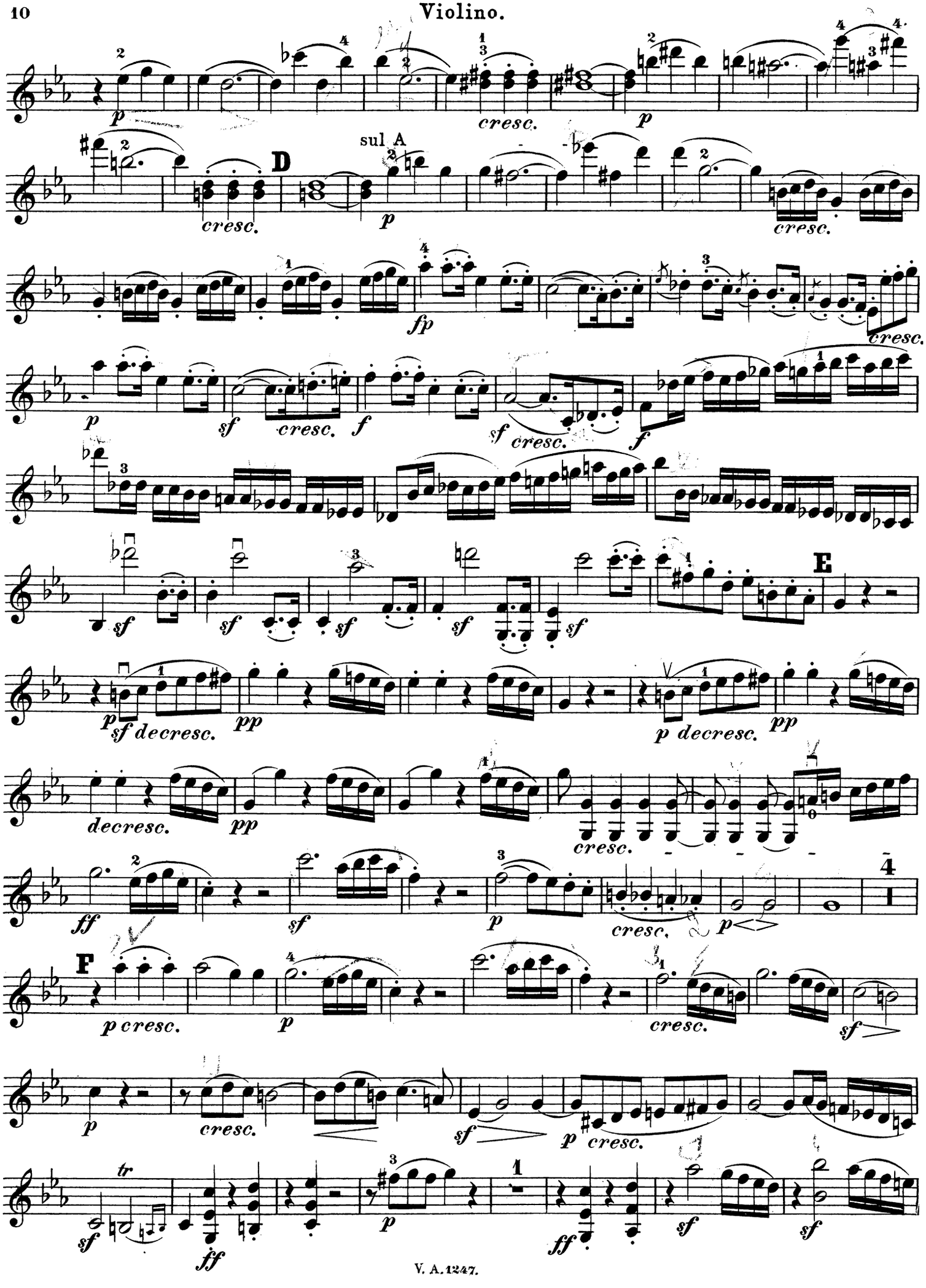
D
sul A
E
F
cresc.
decresc.
p decresc.
p cresc.

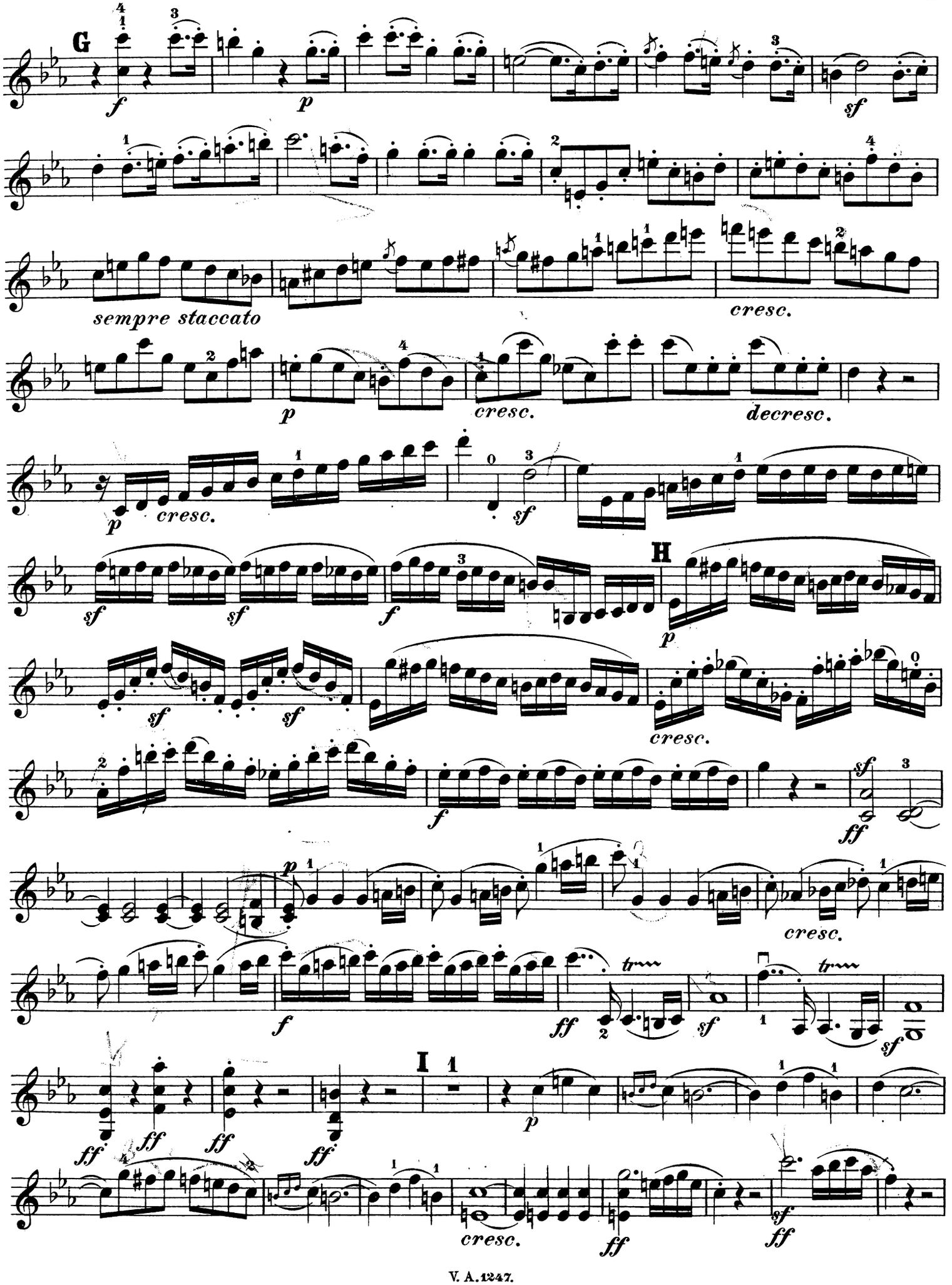
G
f
p
sf
sempre staccato
cresc.
p
cresc.
decresc.
p
cresc.
sf
sf
sf
f
H
p
sf
sf
cresc.
f
sf
ff
p
cresc.
f
ff
sf
tr
sf
tr
I
ff
ff
ff
ff
p
cresc.
ff
sf
ff

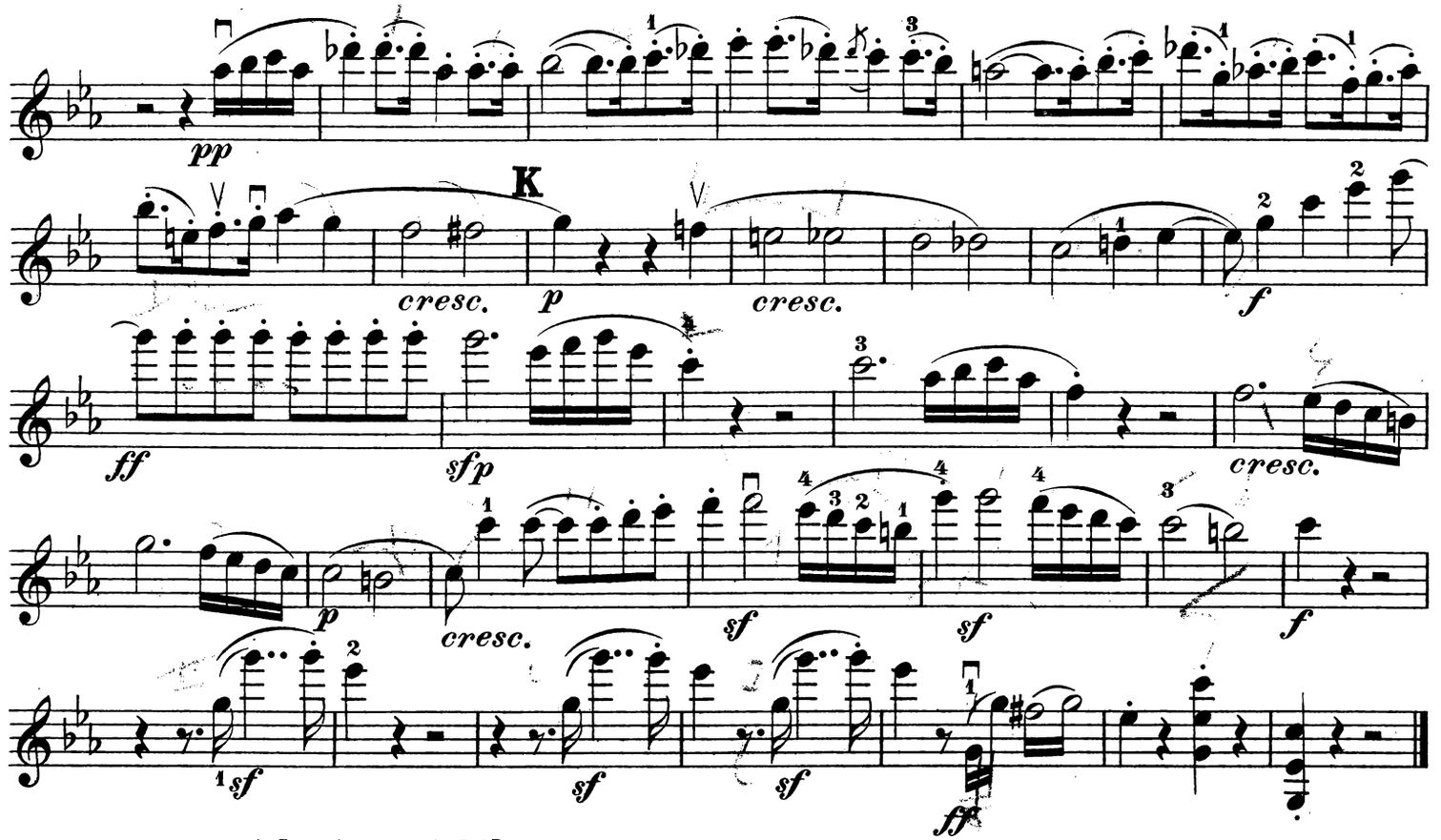

Adagio cantabile.

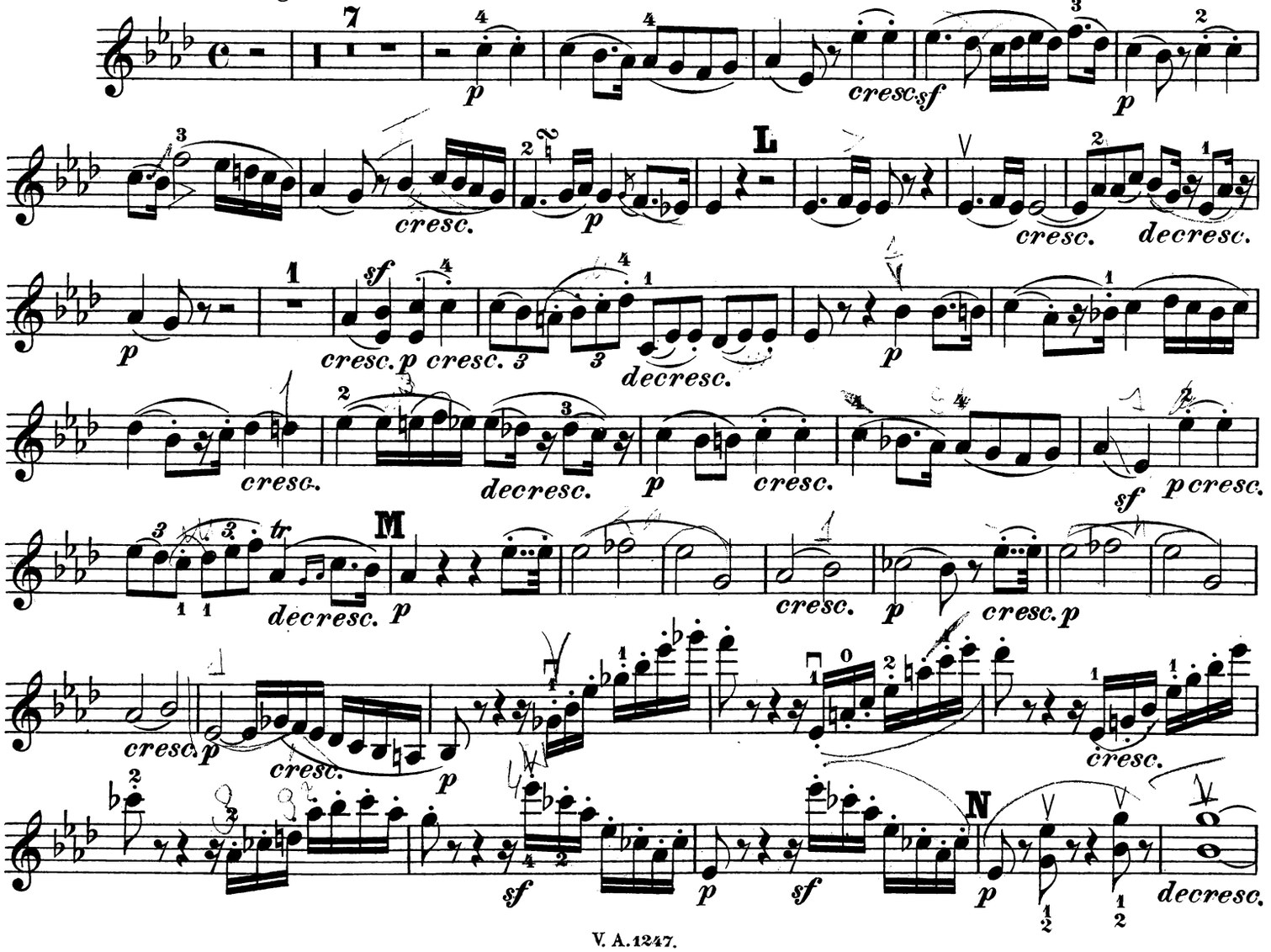

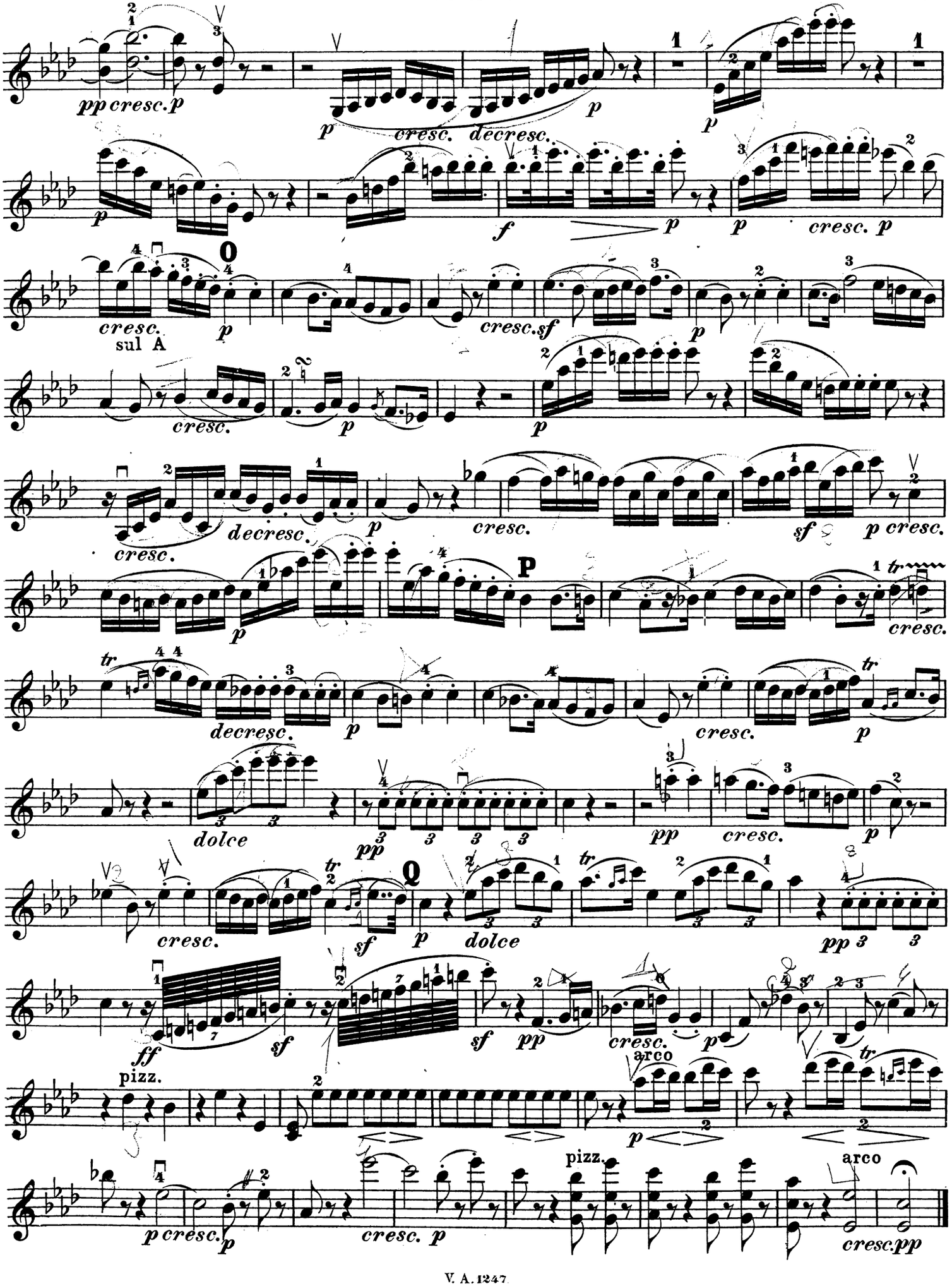
pp cresc. p
p cresc. decresc. p
p
p
f p
p cresc. p
cresc. sul A
p
cresc. sf
p
cresc.
p
p
cresc.
decresc.
p
cresc.
sf p cresc.
p
p
cresc.
decresc.
p
cresc.
p
dolce
pp
pp
cresc.
p
cresc.
sf
p
dolce
pp 3 3
ff
sf
sf
pp
cresc.
p
pizz.
arco
p
tr
pizz.
arco
p cresc. p
cresc. p
cresc. pp

Scherzo.

Allegro.

Trio.

Scherzo da Capo.

Finale.

Allegro.

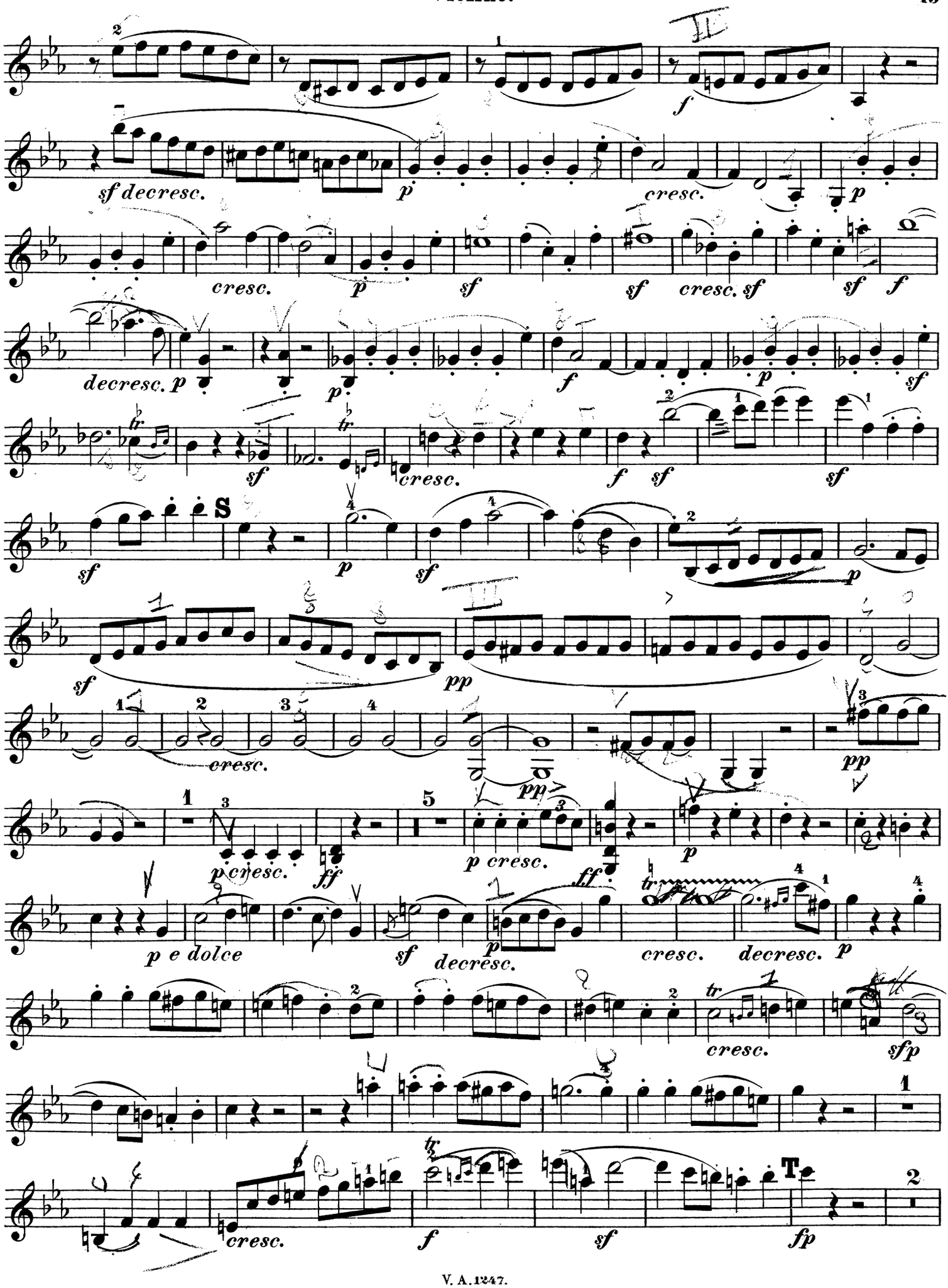
sf decresc.
p
cresc.
p
cresc.
p
sf
sf
cresc. sf
sf
f
decresc. p
p
f
p
sf
sf
cresc.
f
sf
sf
sf
S
p
sf
p
sf
pp
cresc.
pp
pp
p cresc.
ff
p cresc.
ff
p
p e dolce
sf
decresc.
p
cresc.
decresc.
p
cresc.
sfp
cresc.
f
sf
fp

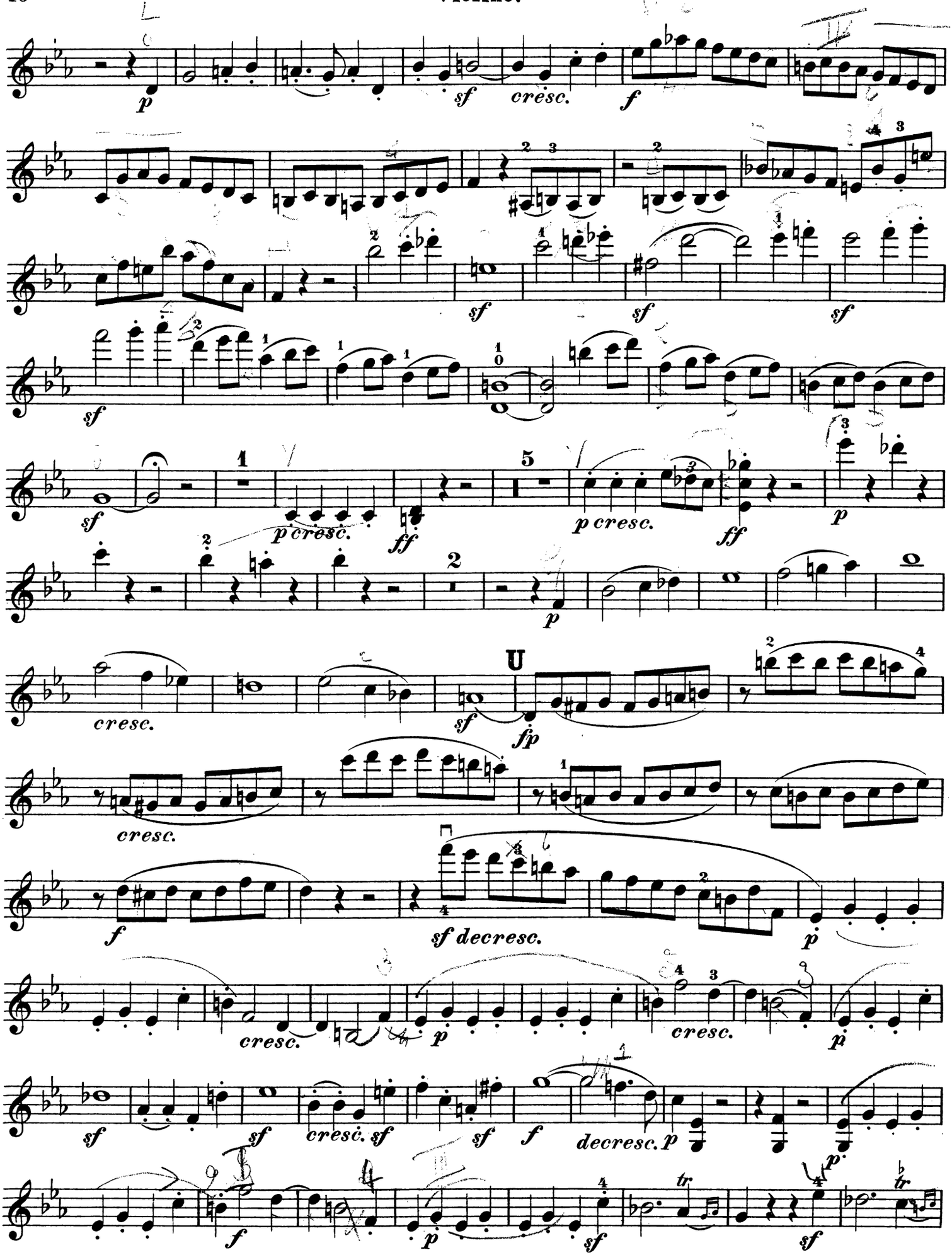
p
sf
cresc.
f
sf
sf
sf
sf
sf
p cresc.
ff
p cresc.
ff
p
p
cresc.
sf
U
fp
cresc.
sf decresc.
p
cresc.
p
p
sf
sf
cresc. sf
sf
f
decresc. p
p
f
p
sf
sf
tr
tr

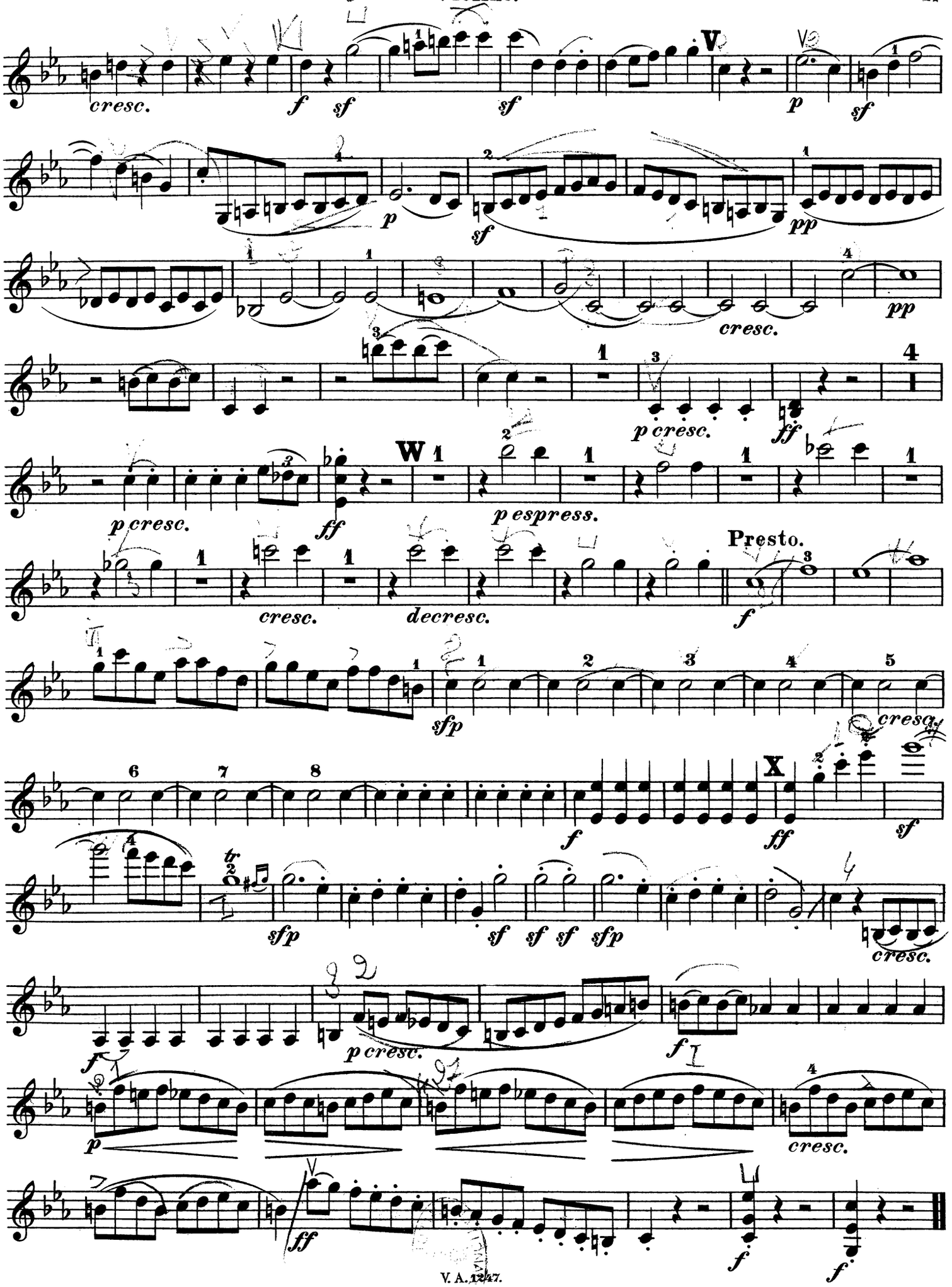
cresc.
f
sf
sf
V
p
sf
p
sf
pp
cresc.
pp
p cresc.
ff
W
p espress.
p cresc.
ff
cresc.
decresc.
Presto.
f
sfp
cresc.
X
ff
sf
sfp
sf sf sf sfp
cresc.
f
p cresc.
f
p
cresc.
ff
f
f

Sonate

für Pianoforte und Violine

von

L. van BEETHOVEN.

Op. 30. №3.

Dem Kaiser Alexander I. gewidmet.

Violino.

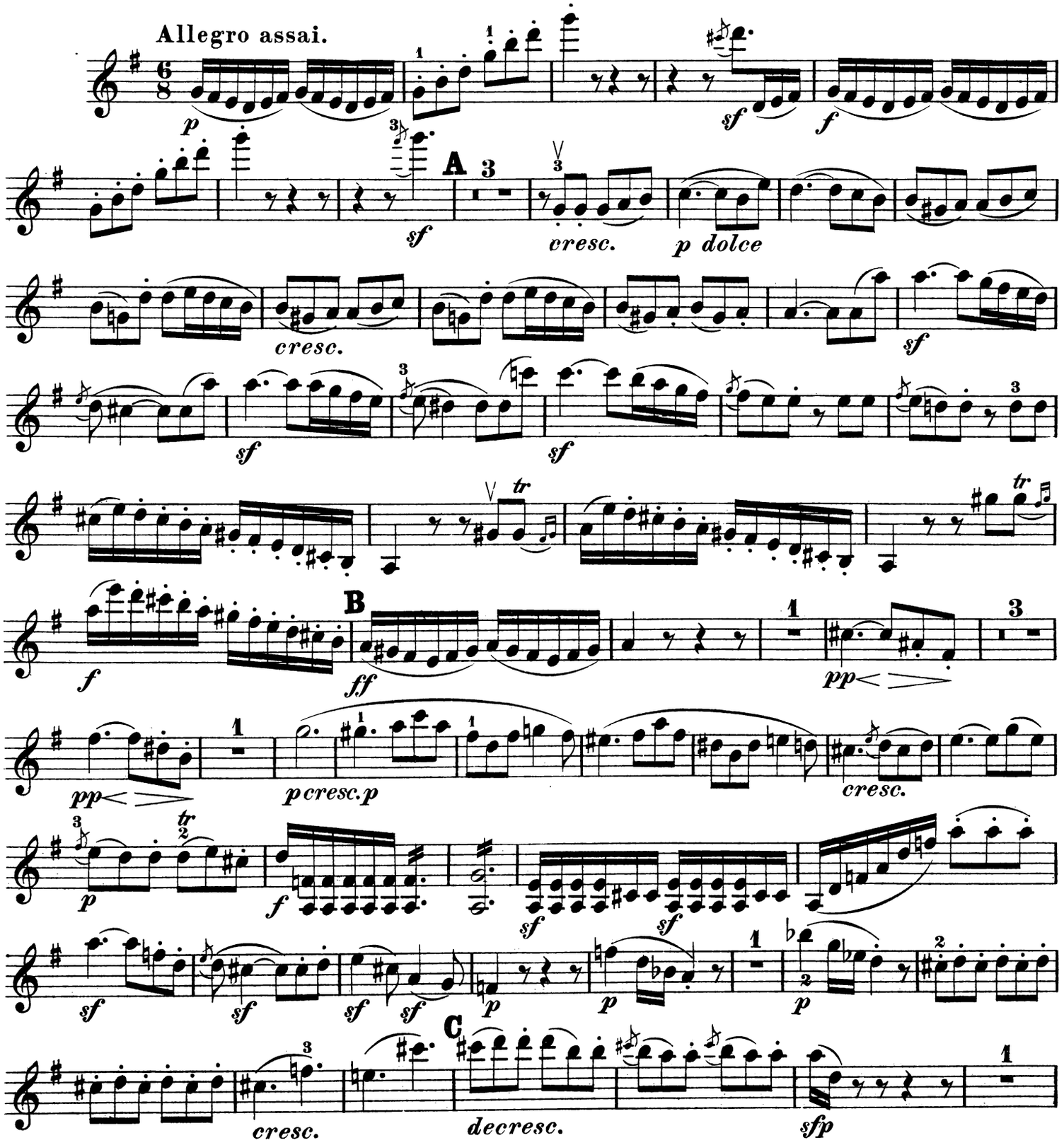

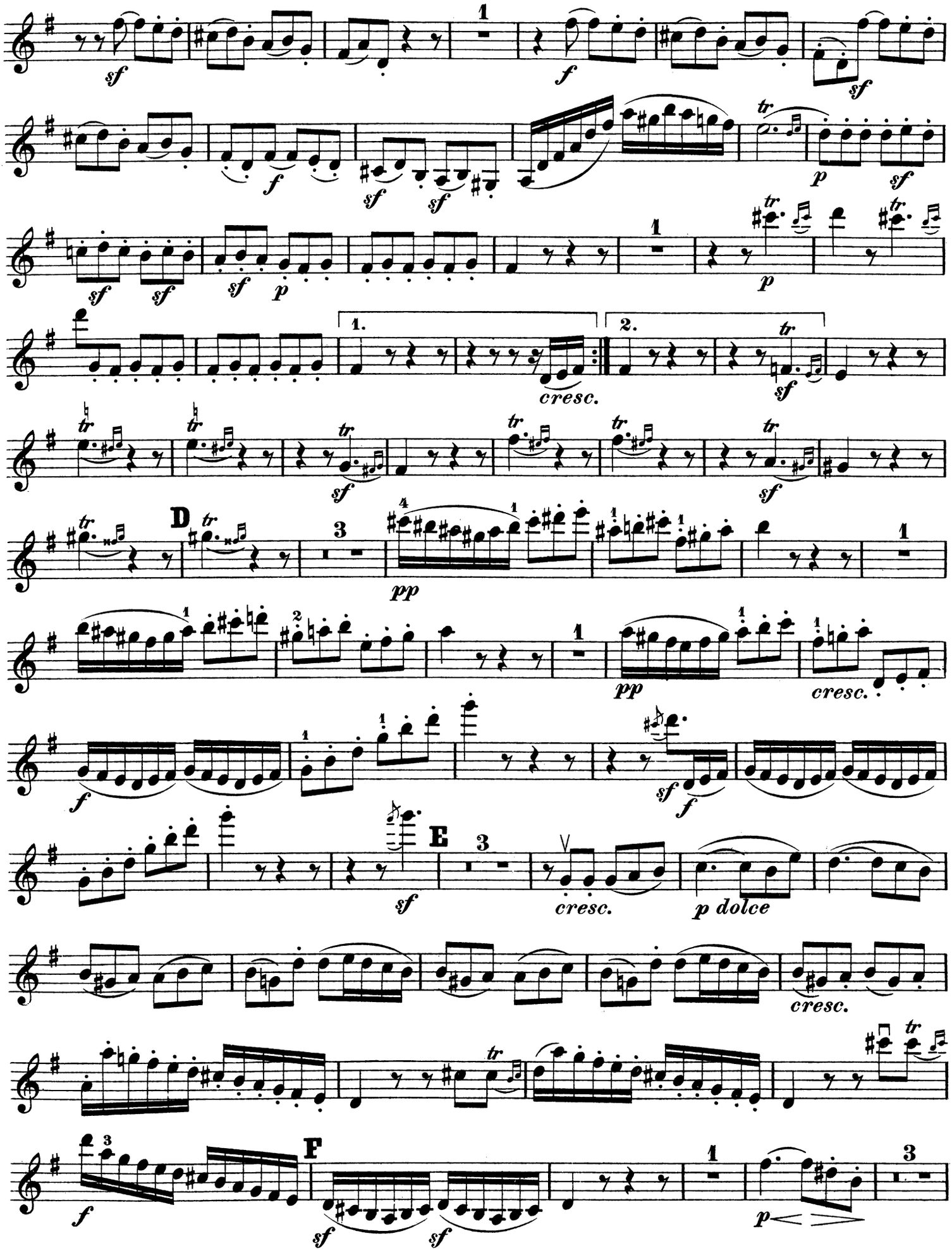
sf
f
sf
f
sf
sf
sf
p
sf
sf
sf
p
p
1.
2.
cresc.
sf
sf
D
pp
pp
cresc.
f
sf
f
E
sf
cresc.
p dolce
cresc.
F
f
sf
sf
p

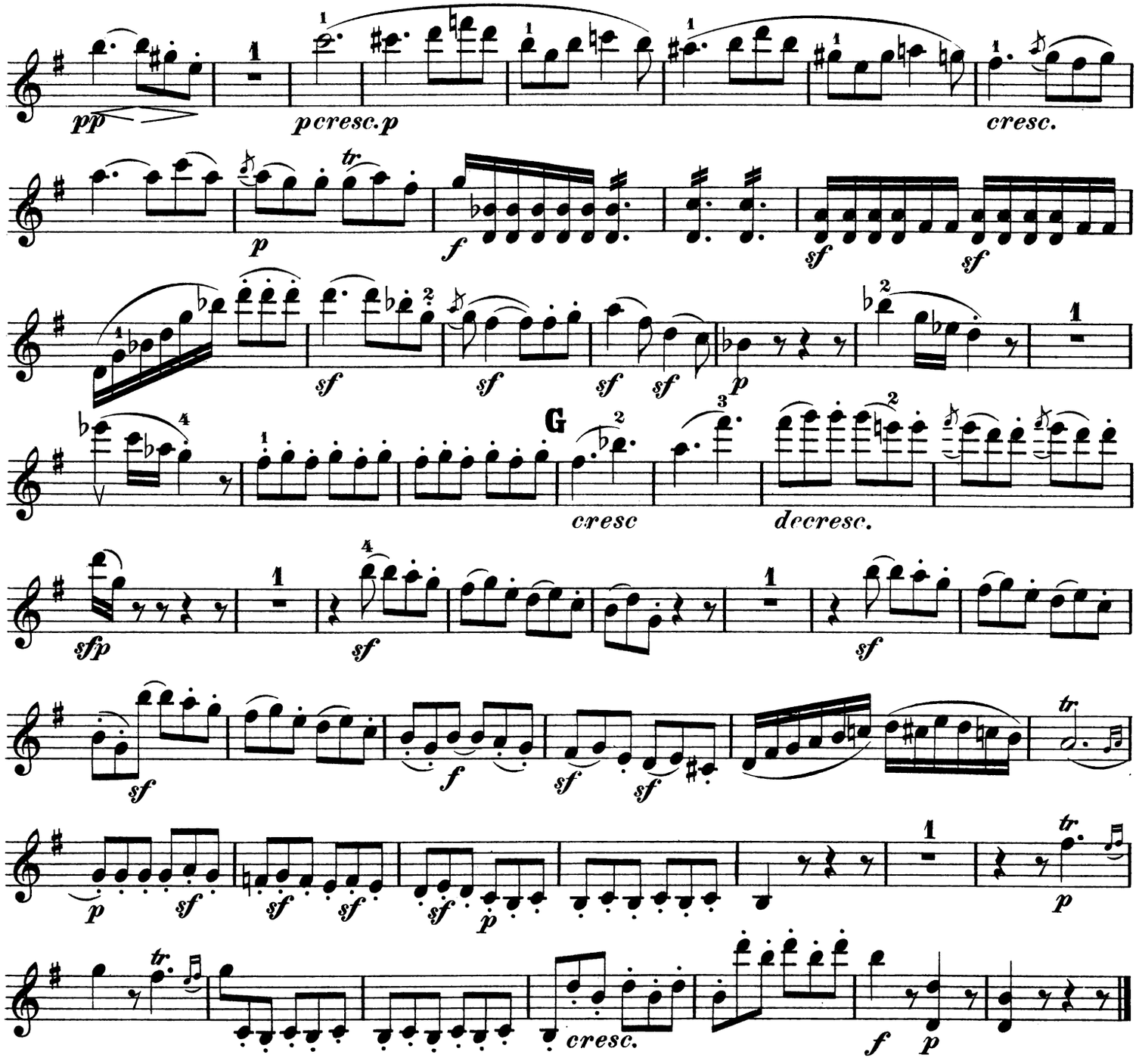

Tempo di Minuetto, ma molto moderato e grazioso.

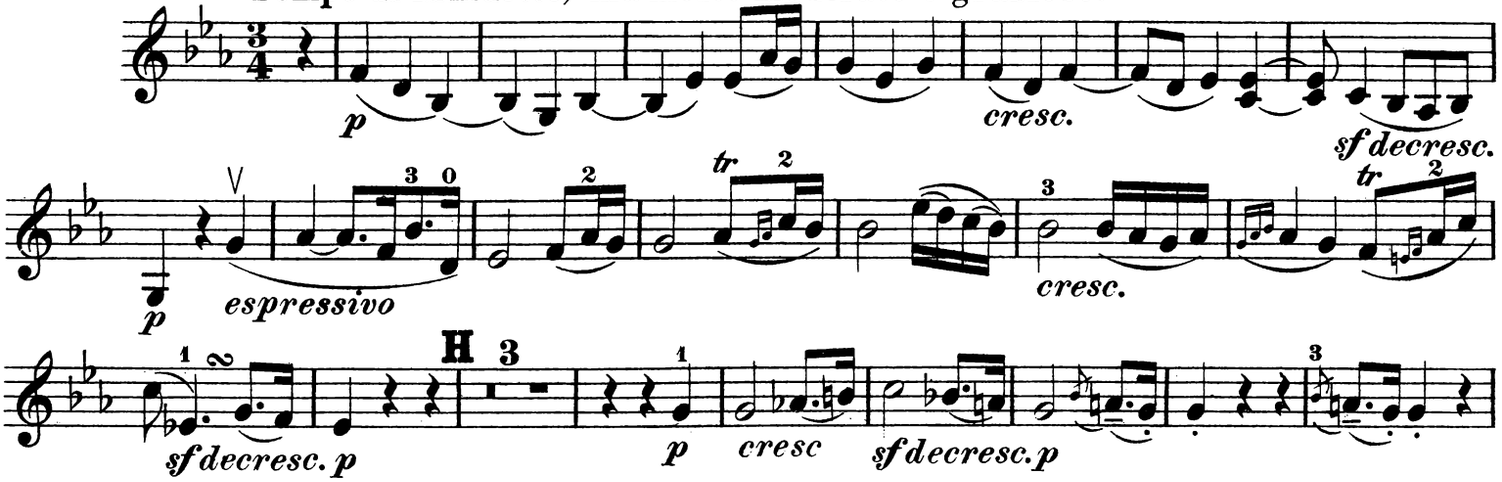

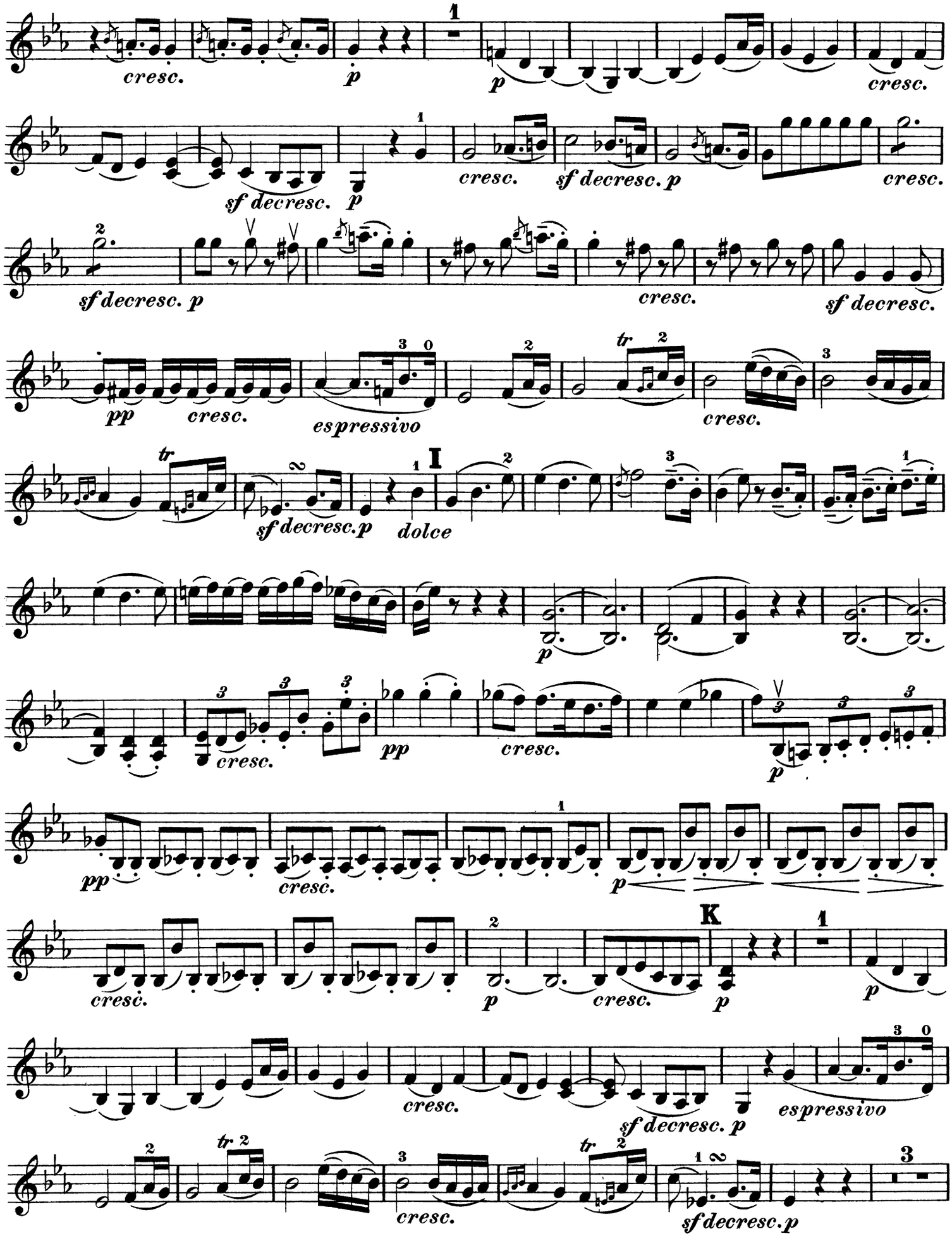
cresc.
p
cresc.
sf decresc.
cresc.
sf decresc. p
cresc.
sf decresc. p
cresc.
sf decresc.
pp
cresc.
espressivo
cresc.
sf decresc. p
dolce
I
p
cresc.
pp
cresc.
p
pp
cresc.
p
cresc.
p
cresc.
K
p
p
cresc.
sf decresc. p
espressivo
cresc.
sf decresc. p

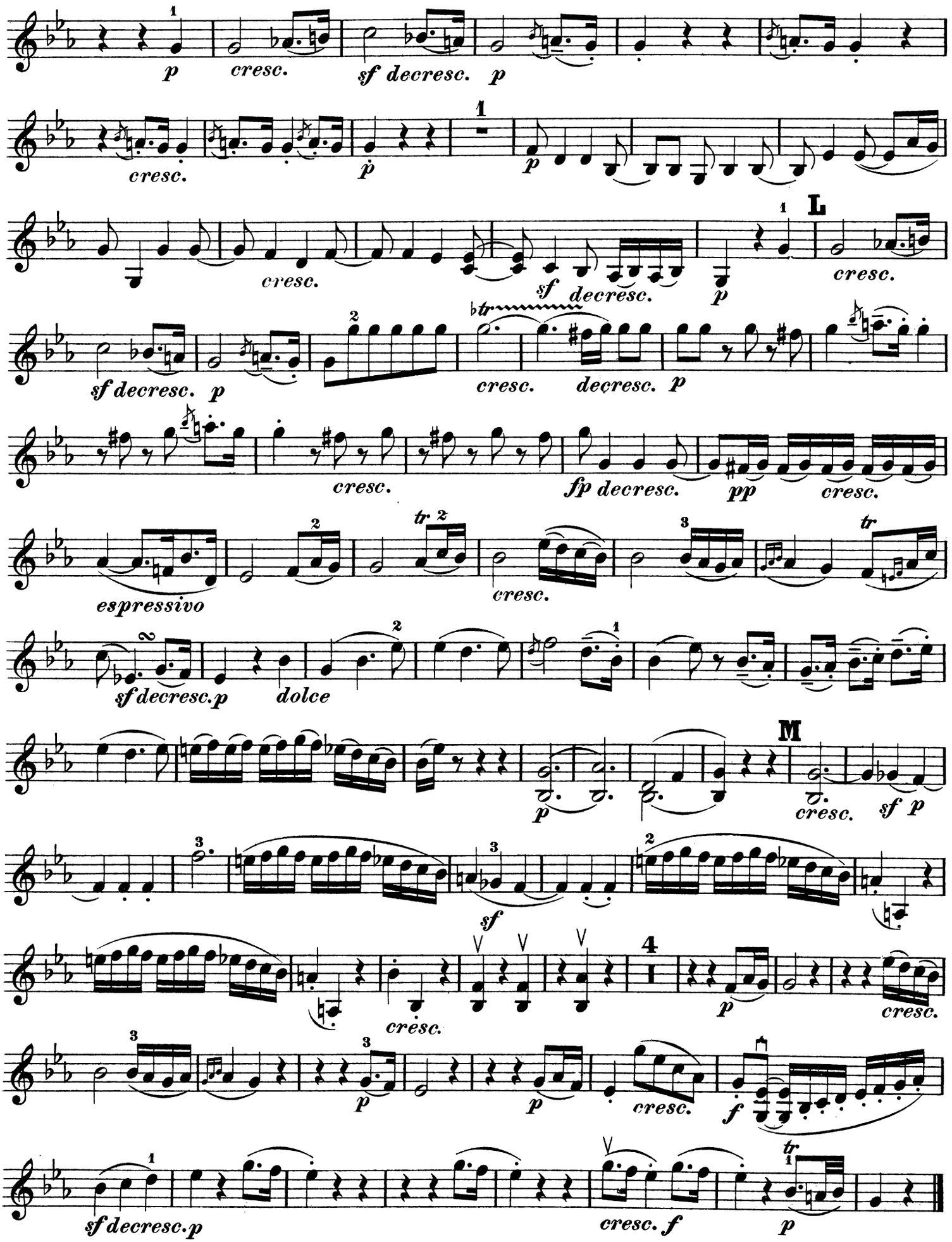
p
cresc.
sf decresc.
p
cresc.
p
p
cresc.
sf decresc.
p
L
cresc.
sf decresc.
p
tr
cresc.
decresc.
p
cresc.
fp decresc.
pp
cresc.
espressivo
tr
cresc.
sf decresc.p
dolce
M
p
cresc.
sf p
sf
cresc.
p
cresc.
p
p
cresc.
f
sf decresc.p
cresc. f
tr
p

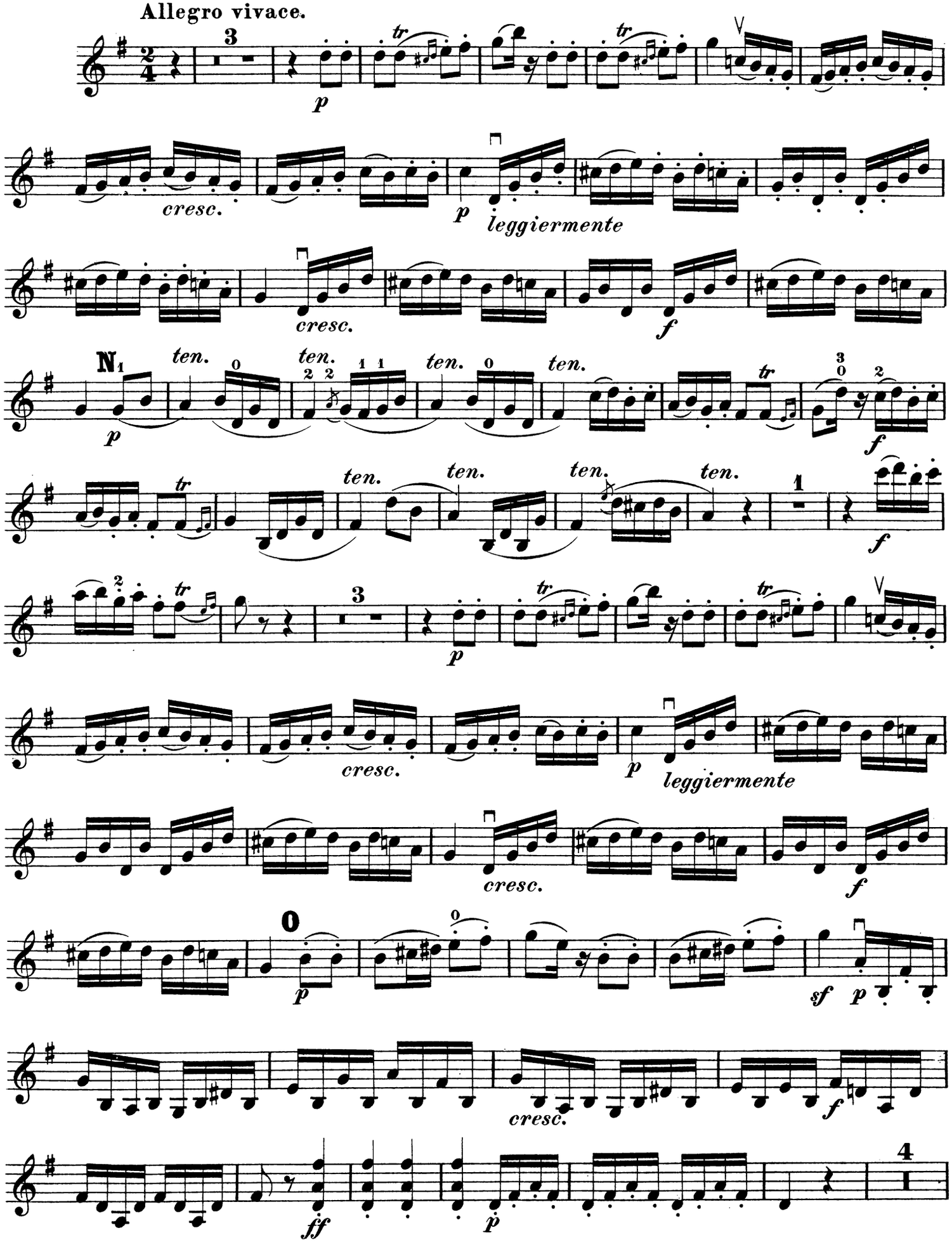
Allegro vivace.
cresc.
leggiermente
ten.
sf
ff

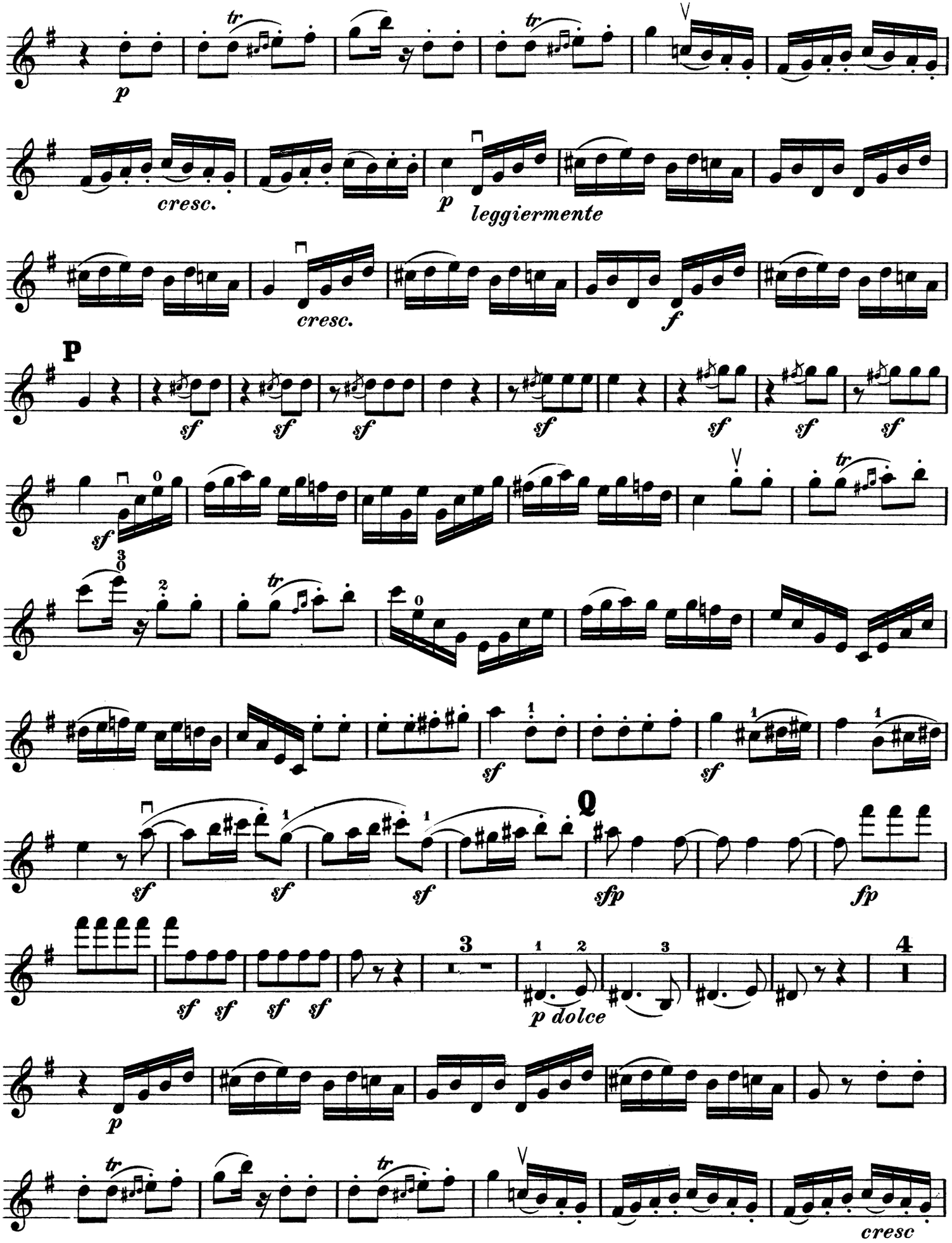
p
cresc.
p leggiermente
cresc.
f
P
sf
Q
sfp
fp
p dolce
cresc

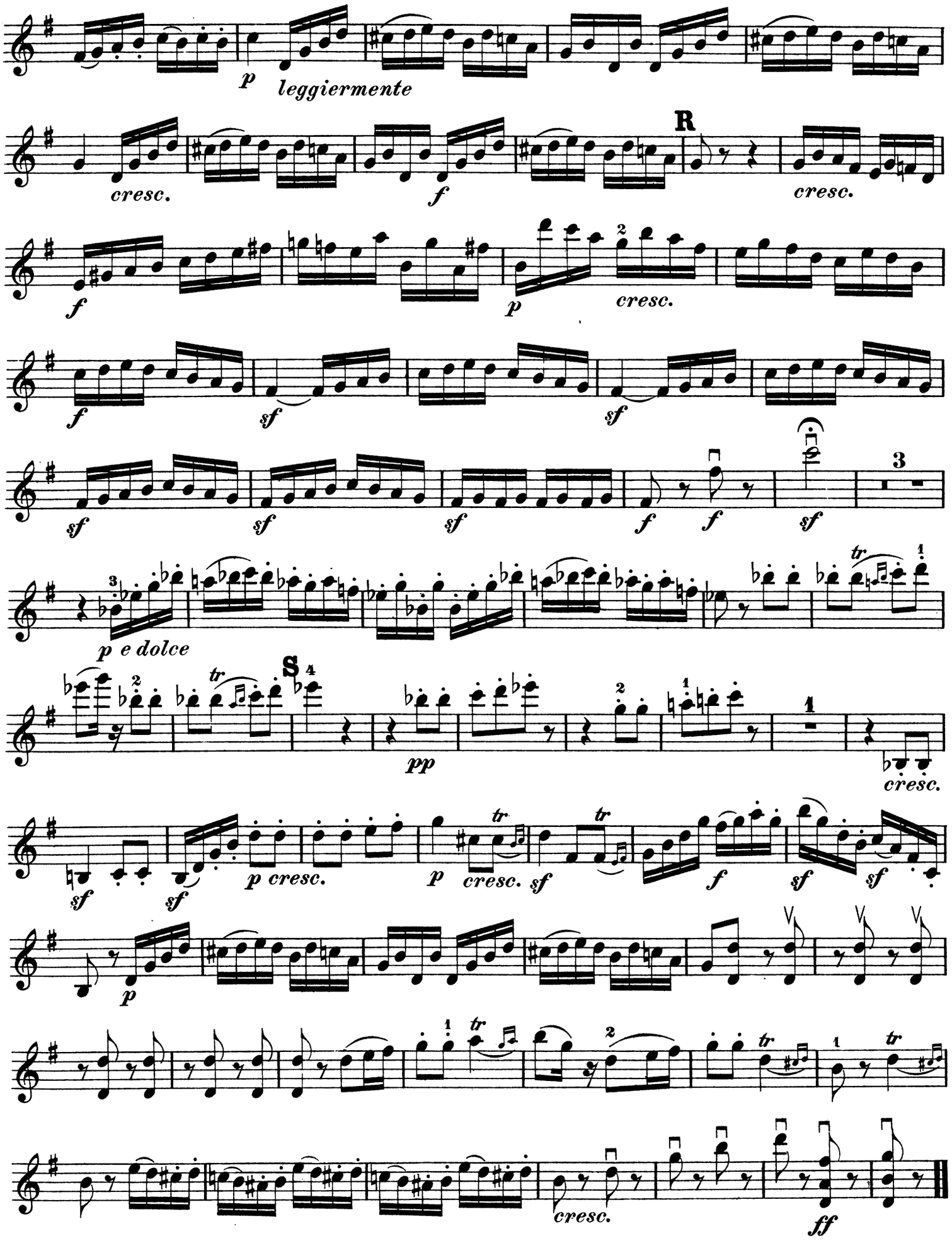
p leggiermente
cresc.
f
R
cresc.
f
p
cresc.
f
sf
sf
sf
sf
sf
sf
f
f
sf
3
p e dolce
S
pp
cresc.
sf
p cresc.
p
cresc.
sf
f
sf
sf
p
cresc.
ff

Sonate

für Pianoforte und Violine

von

L. van BEETHOVEN.

Op. 47.

R. Kreutzer gewidmet.

Violino.

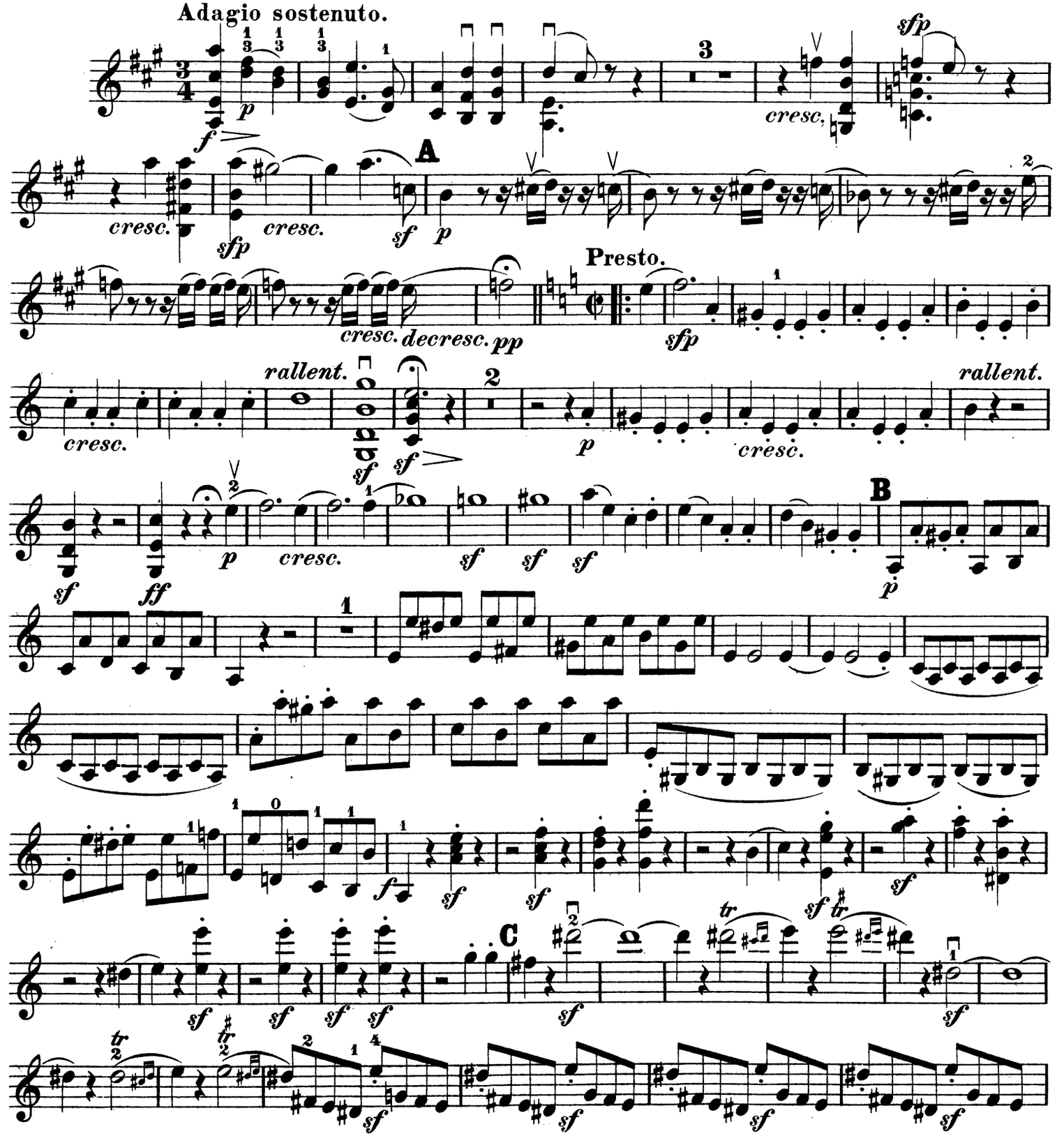

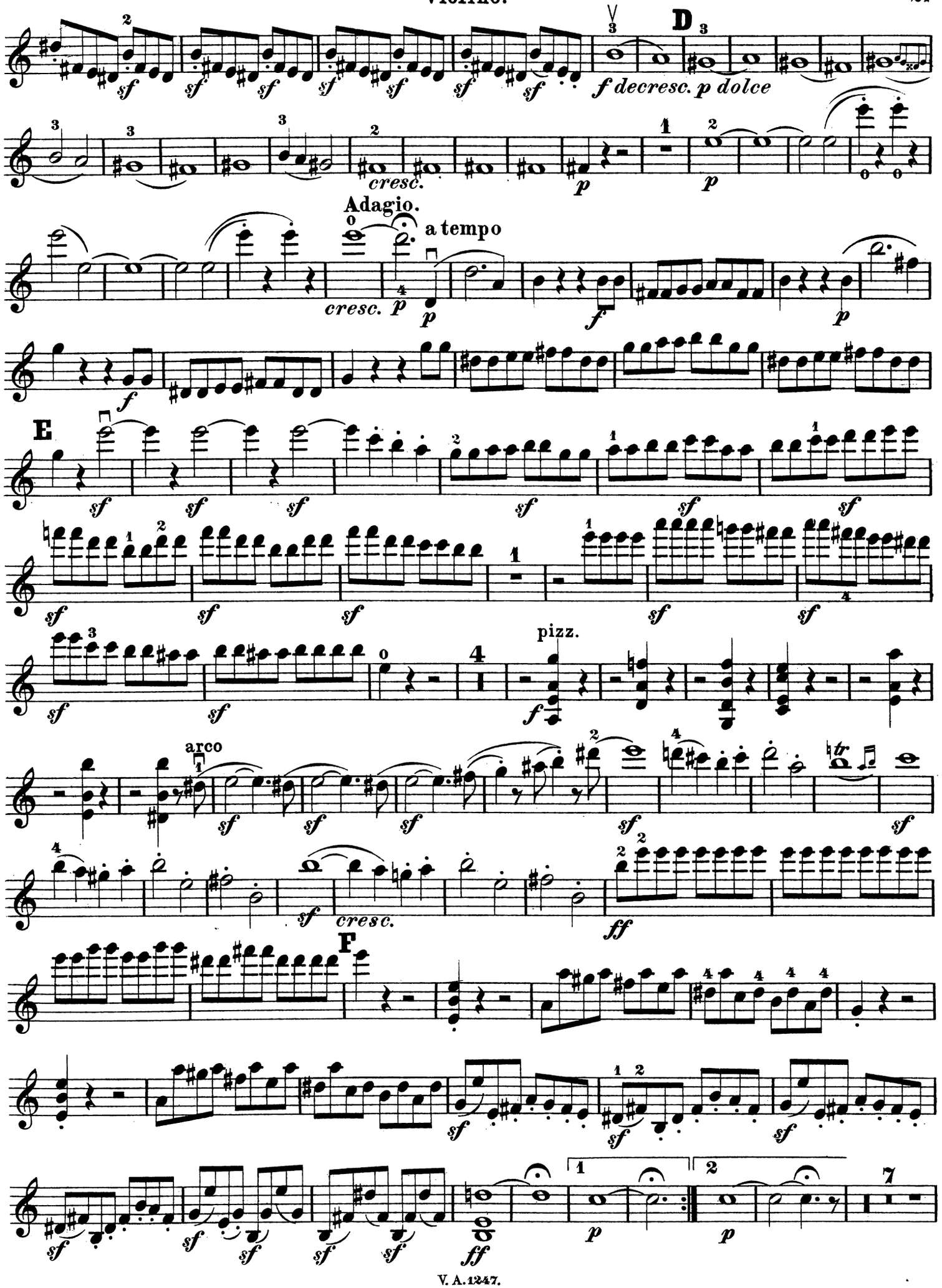
D
f decresc. p dolce
cresc.
p
Adagio.
a tempo
cresc.
E
pizz.
arco
cresc.
F
ff

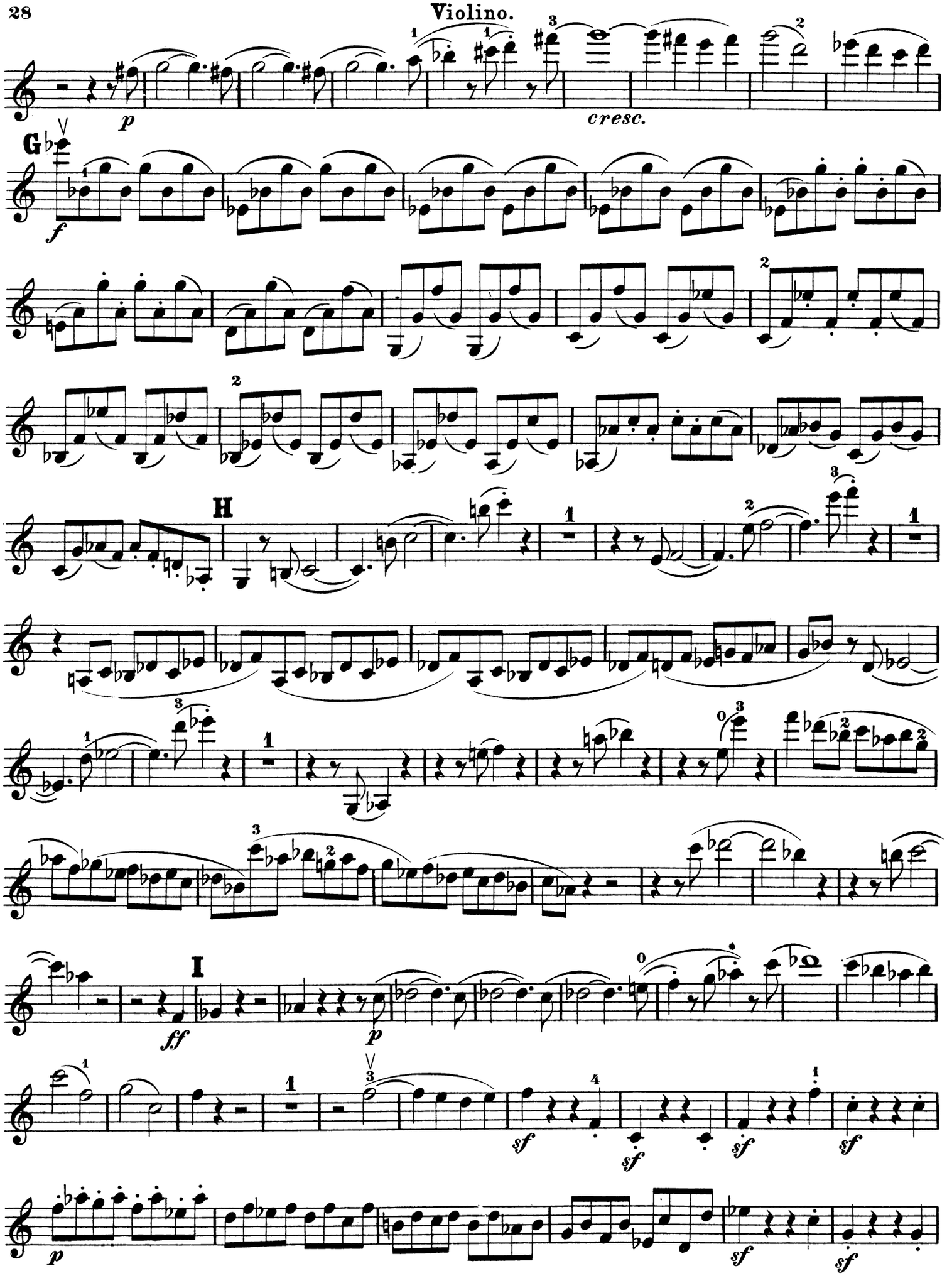
p
cresc.
G
f
H
I
ff
p
sf
sf
sf
sf
p
sf
sf

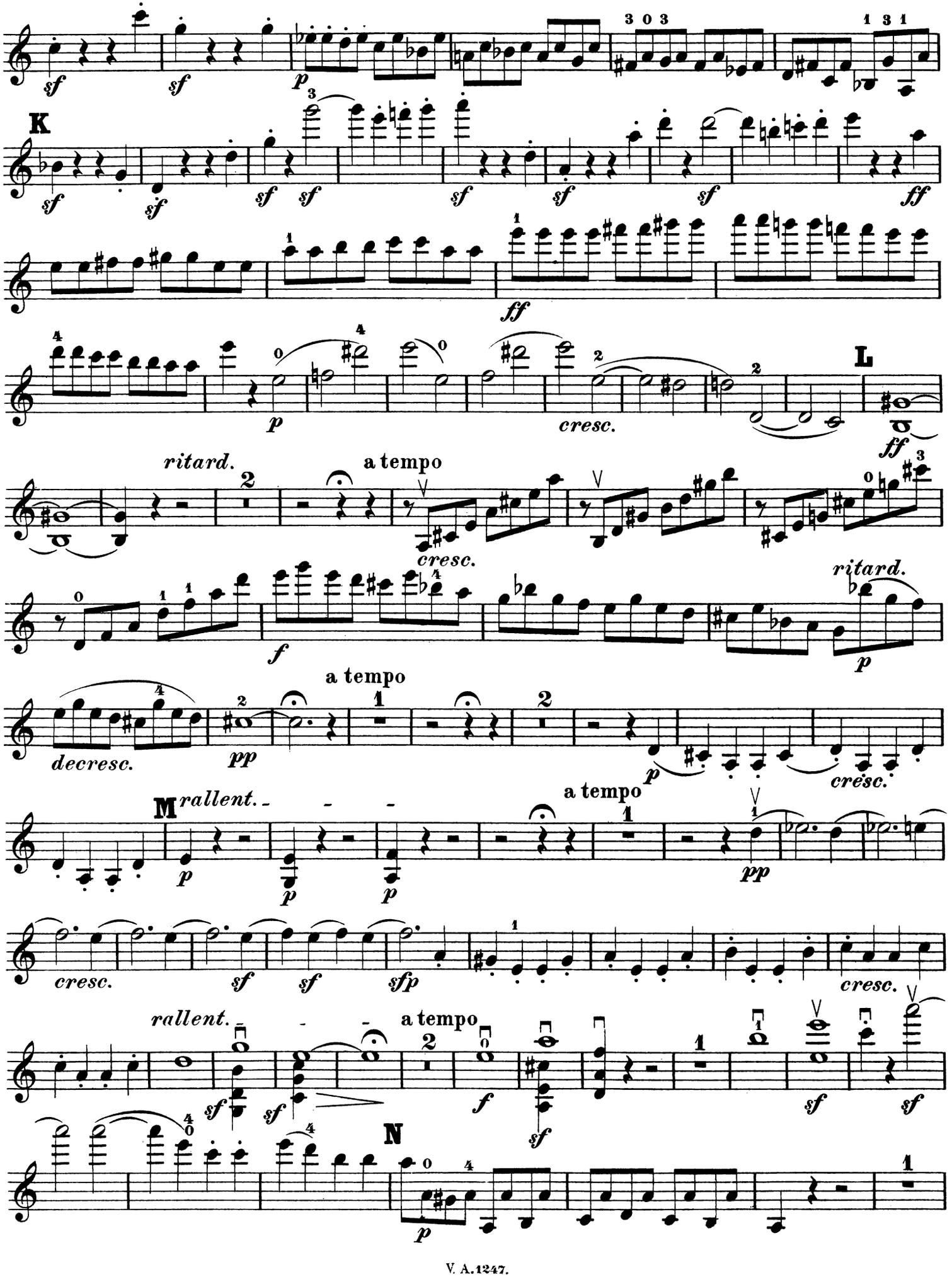
K
L
M
N
ritard.
a tempo
cresc.
ff
f
p
pp
sf
sfp
decresc.
rallent.

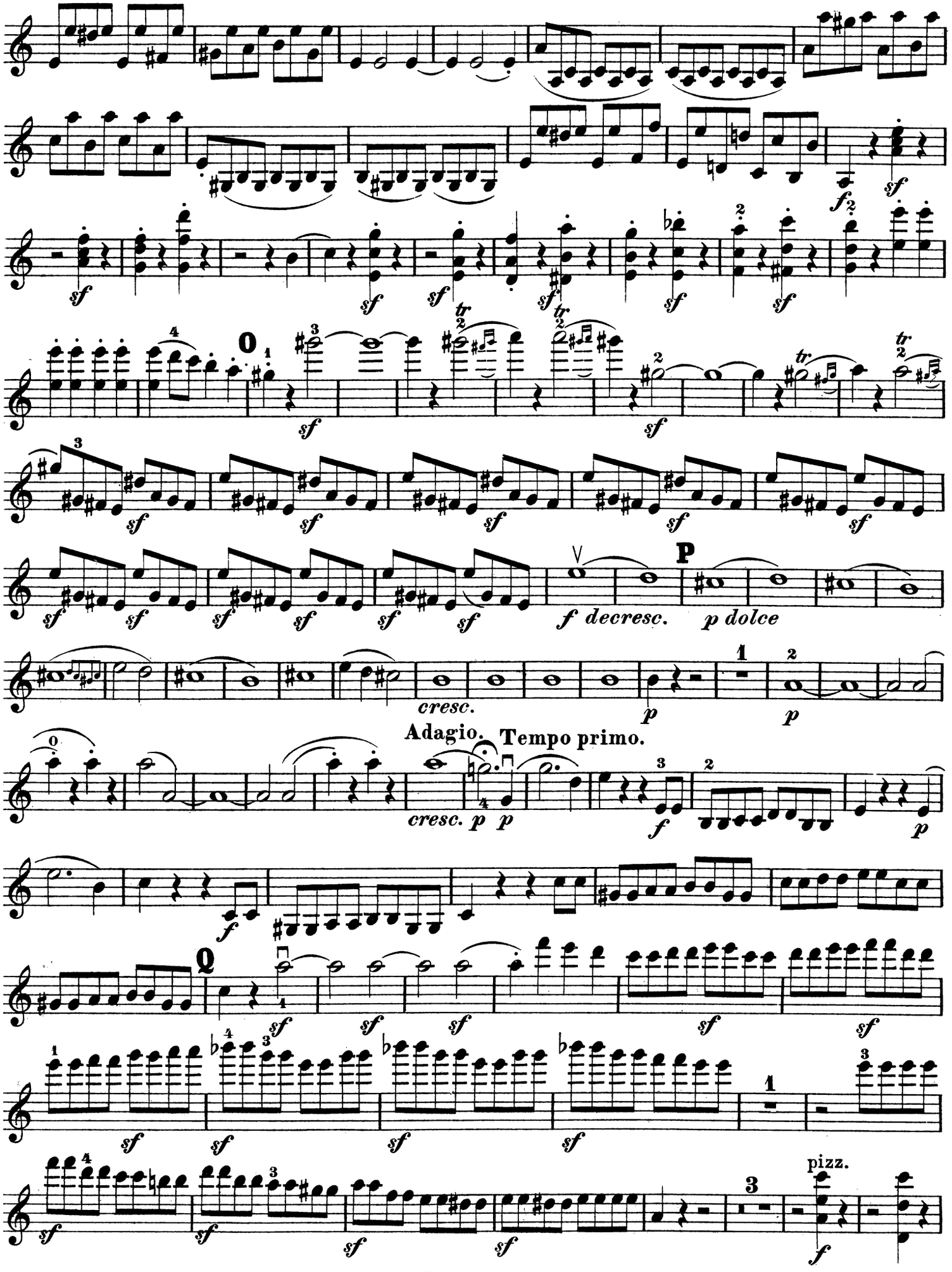
sf
tr
f decresc.
p dolce
cresc.
p
Adagio. Tempo primo.
cresc. p p
f
pizz.

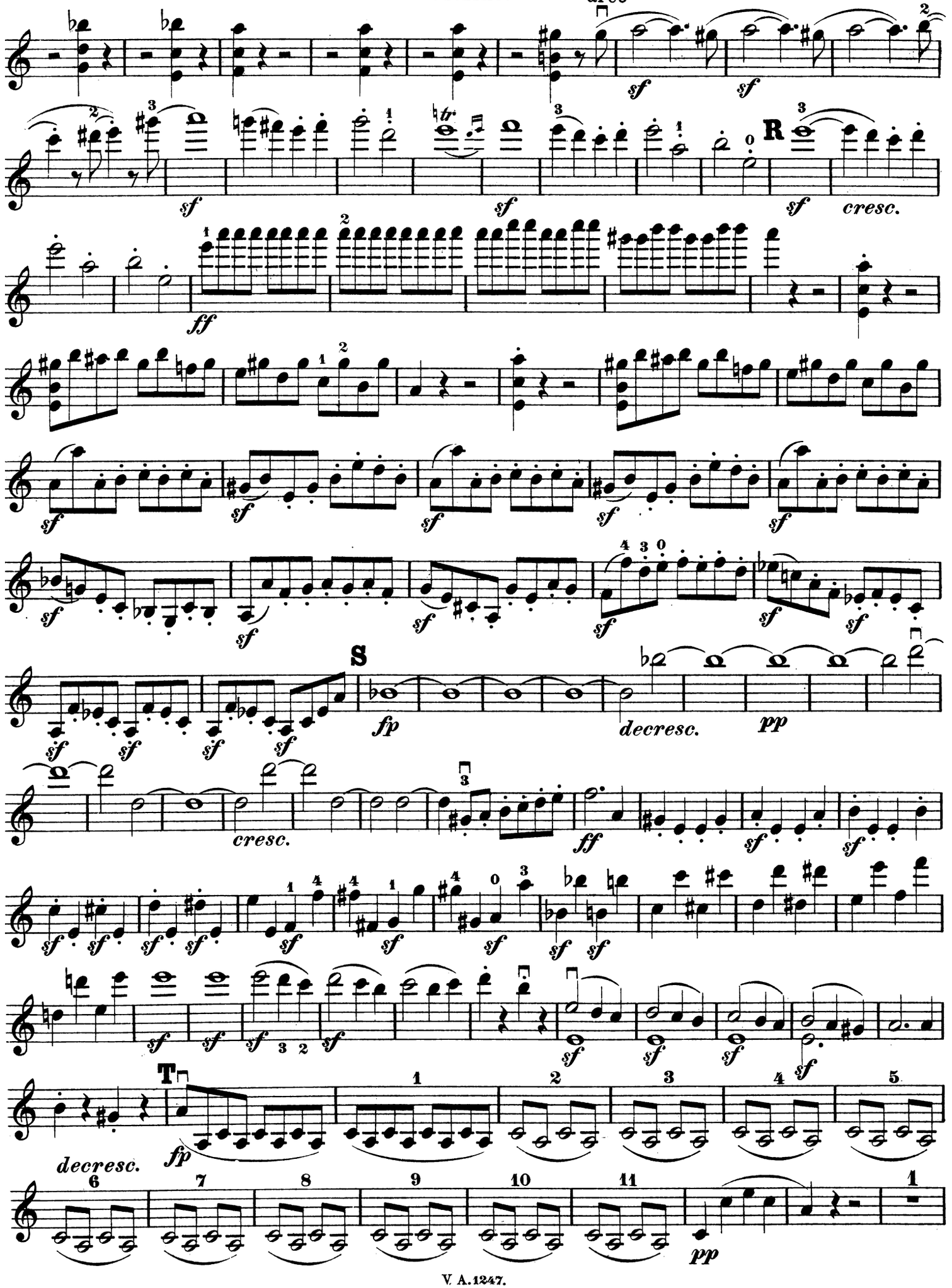
arco
sf
cresc.
ff
R
S
fp
decresc.
pp
T
1
2
3
4
5
6
7
8
9
10
11

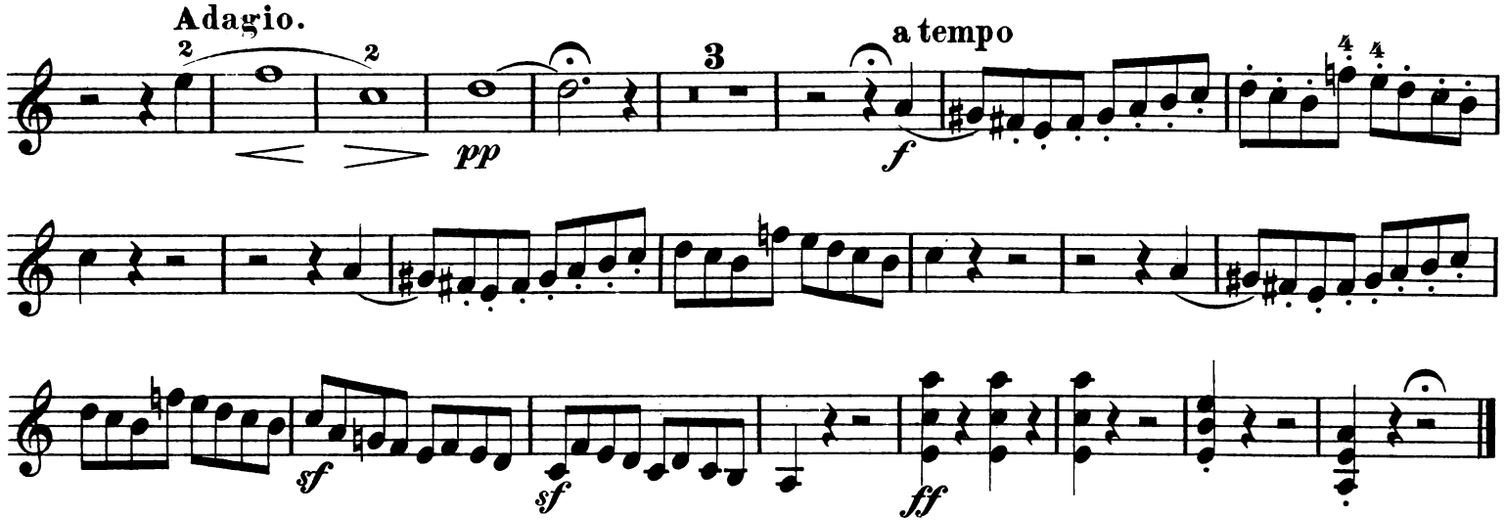
Adagio.
a tempo
pp
f
sf
sf
ff

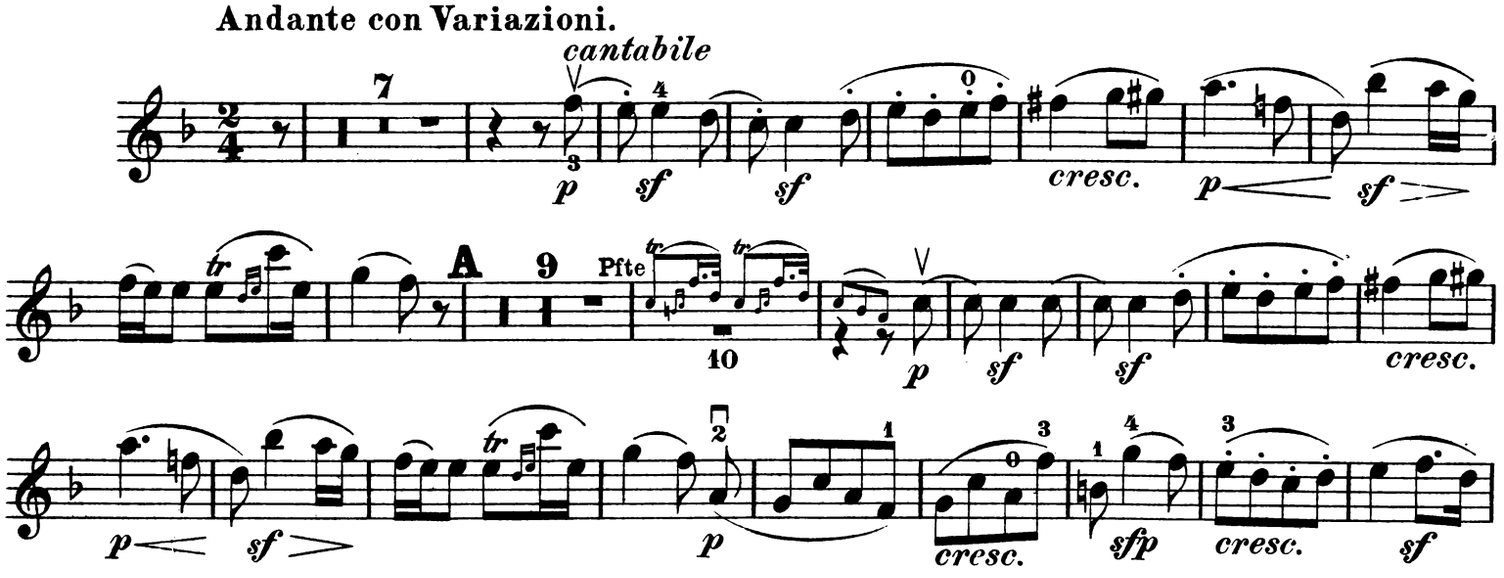
Andante con Variazioni.
cantabile
p
sf
sf
cresc.
p
sf
A
Pfte
p
sf
sf
cresc.
p
sf
p
cresc.
sfp
cresc.
sf
B
p
sf
cresc.
sf
p
sf
sf
cresc.
p sf
sf
cresc.
p
sf

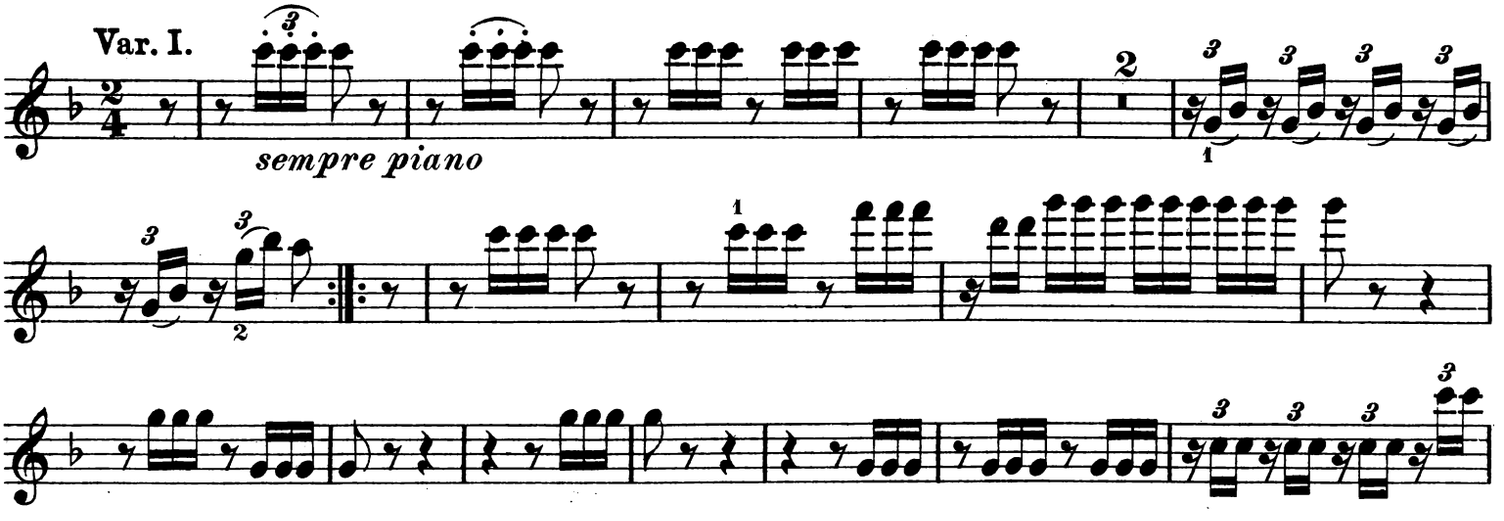
Var. I.
sempre piano

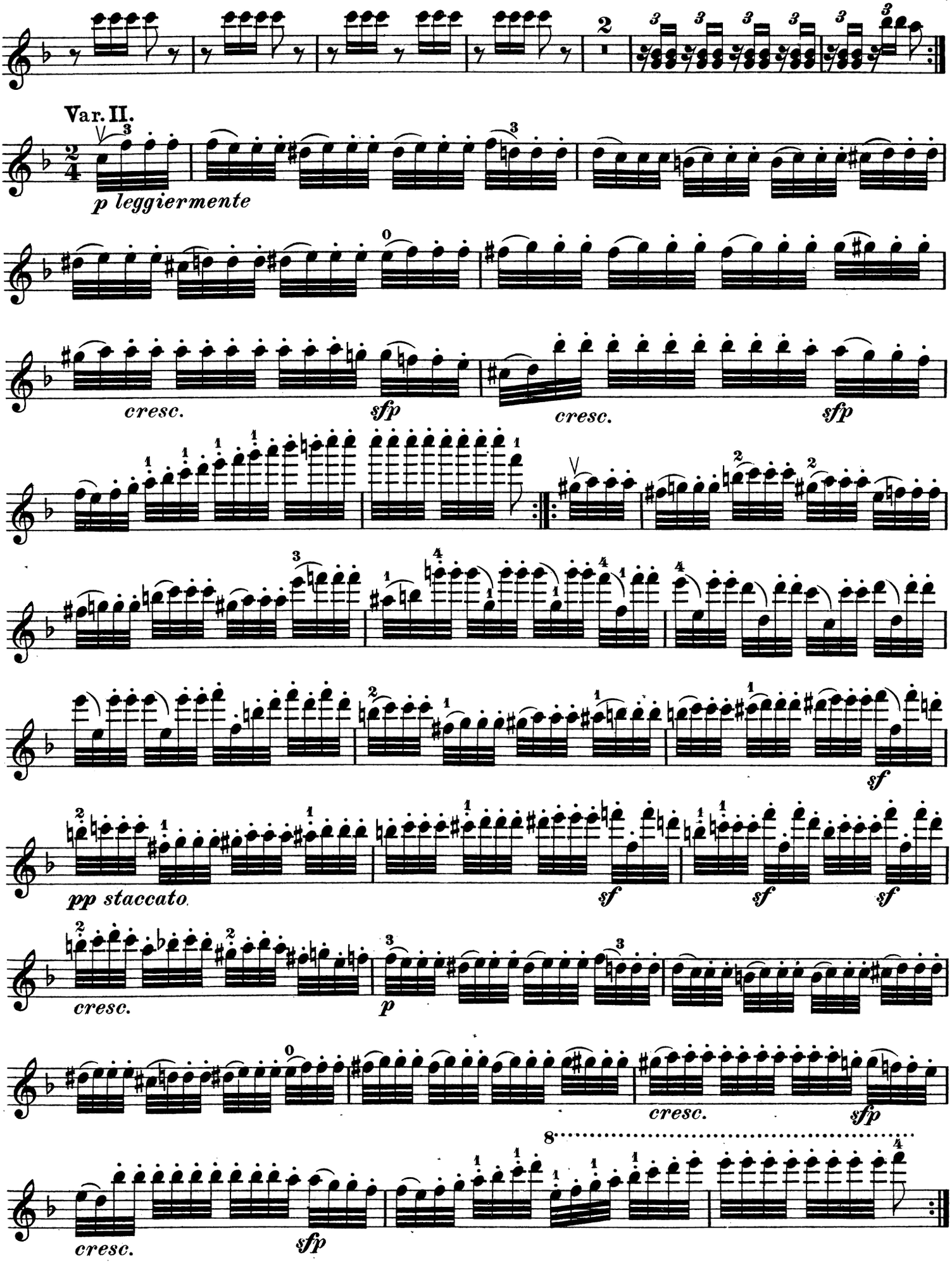
Var. II.
p leggiermente
cresc.
sfp
cresc.
sfp
sf
pp staccato.
sf
sf
sf
cresc.
p
cresc.
sfp
cresc.
sfp

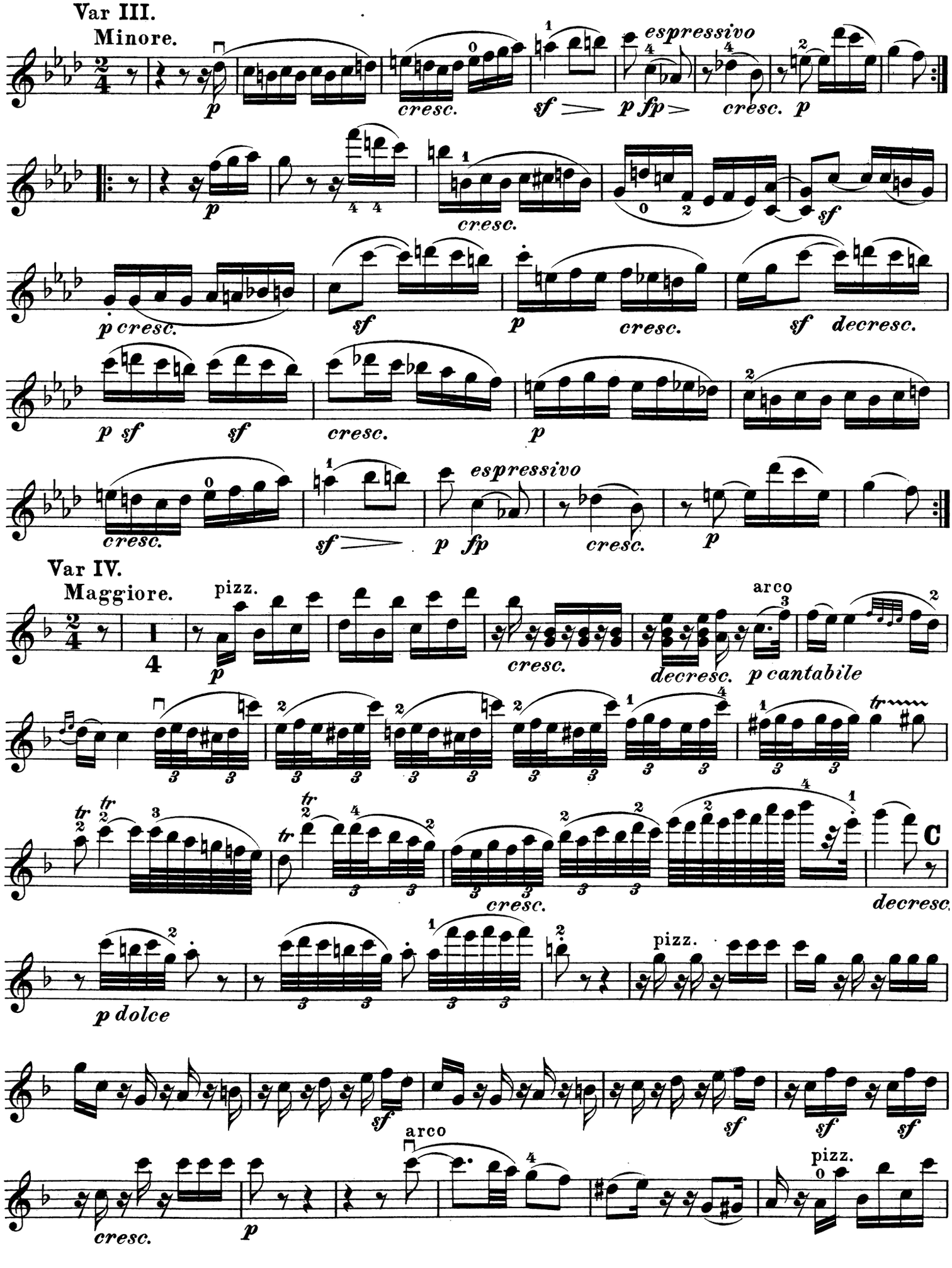
Var III.
Minore.
espressivo
cresc.
p cresc.
decresc.
Var IV.
Maggiore.
pizz.
arco
p cantabile
p dolce
C

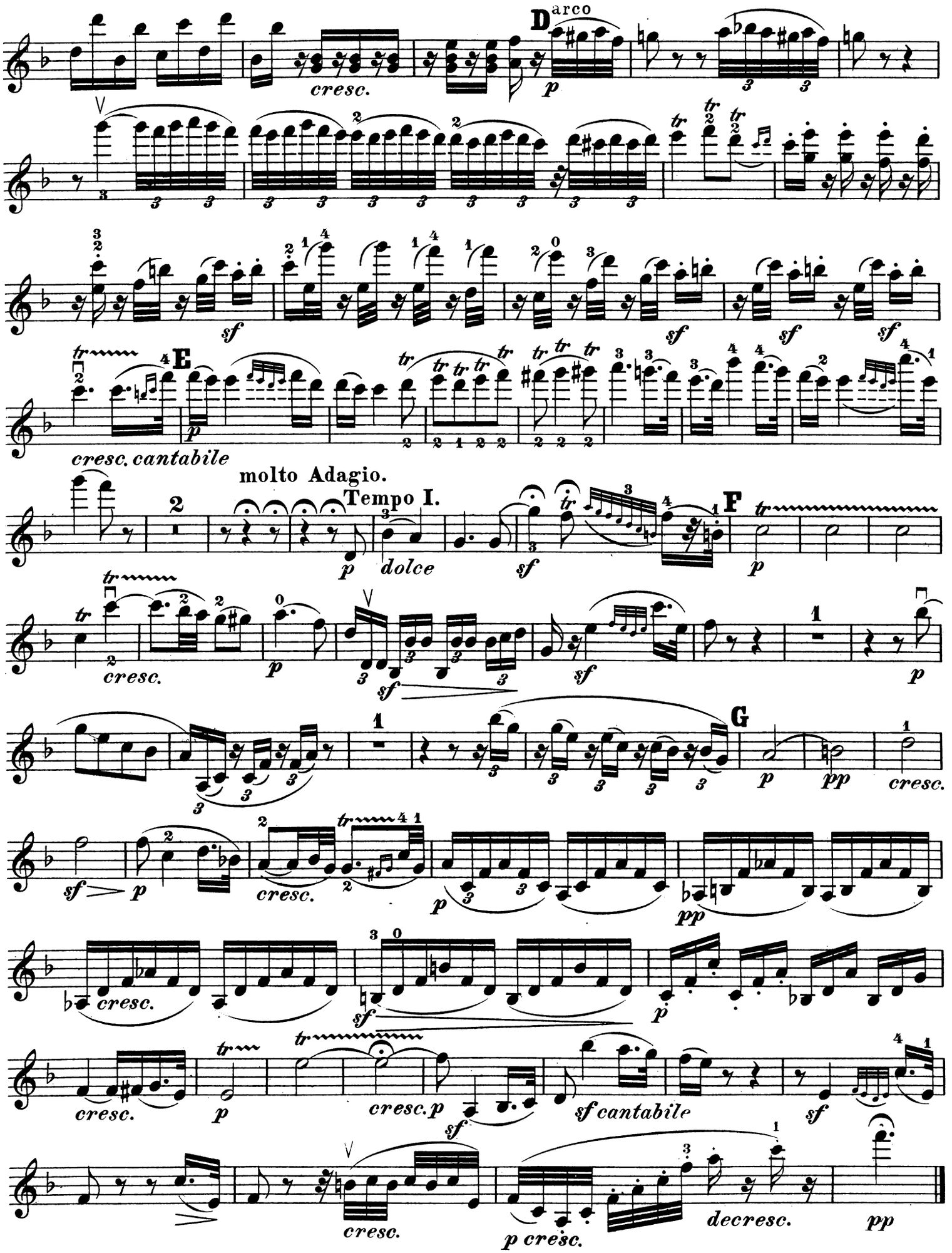
D arco
cresc.
p
sf
E
cresc. cantabile
molto Adagio.
Tempo I.
F
dolce
cresc.
G
pp
sf cantabile
decresc.
p cresc.

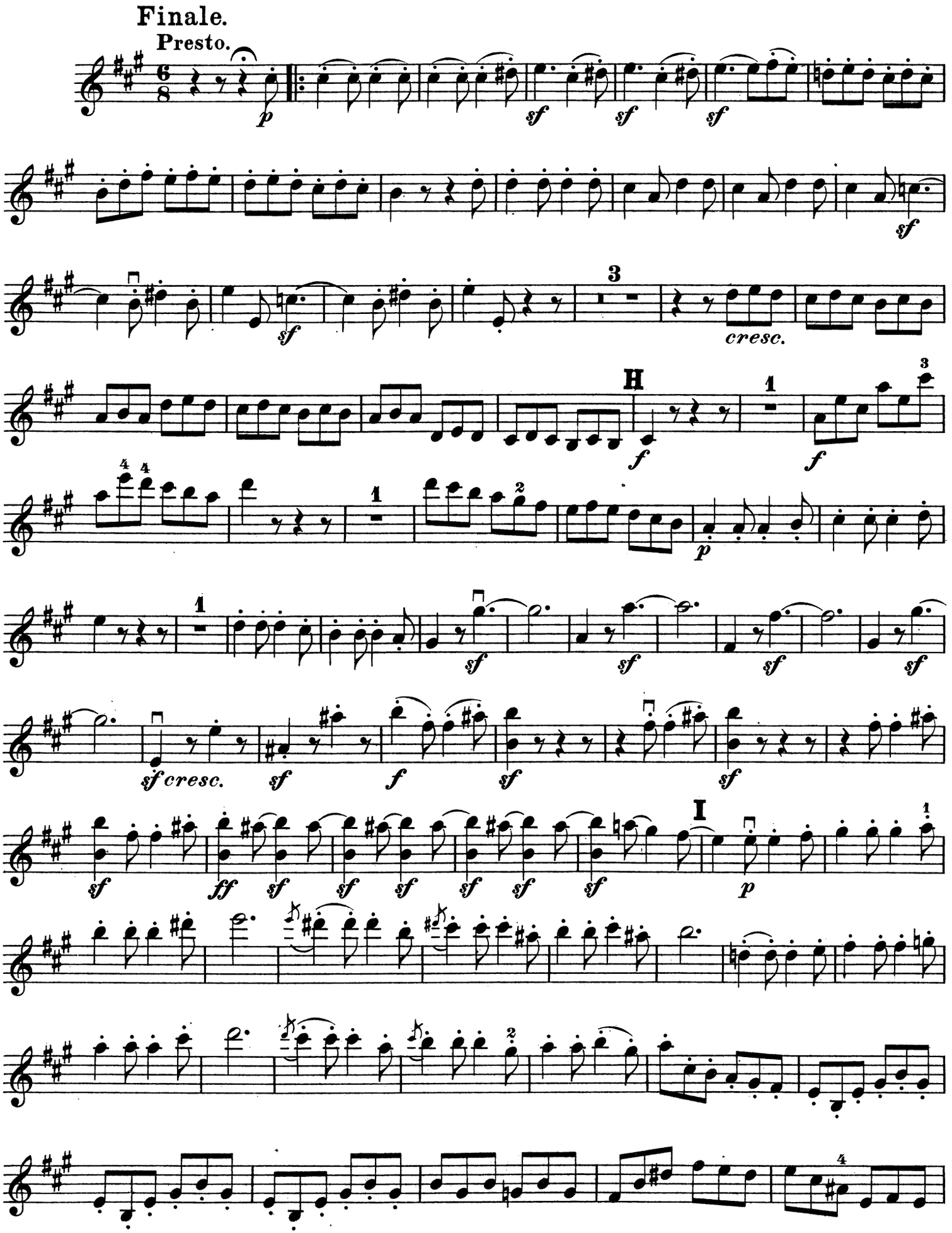
Finale.
Presto.
cresc.
cresc.

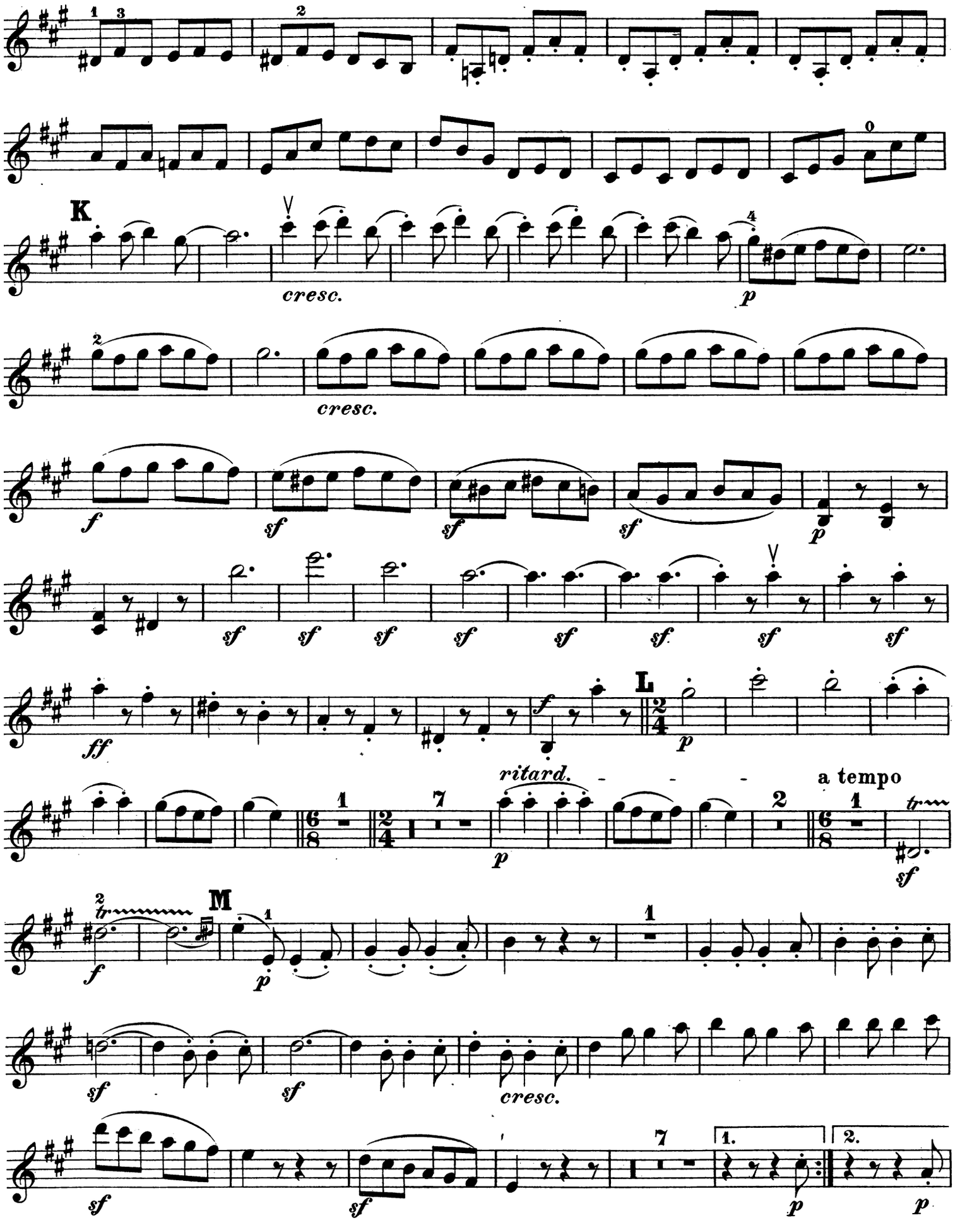
K
cresc.
p
cresc.
f
sf
sf
sf
sf
p
sf
sf
sf
sf
sf
sf
sf
sf
ff
L
p
ritard.
a tempo
p
sf
M
f
p
sf
sf
cresc.
sf
sf
1.
2.
p
p

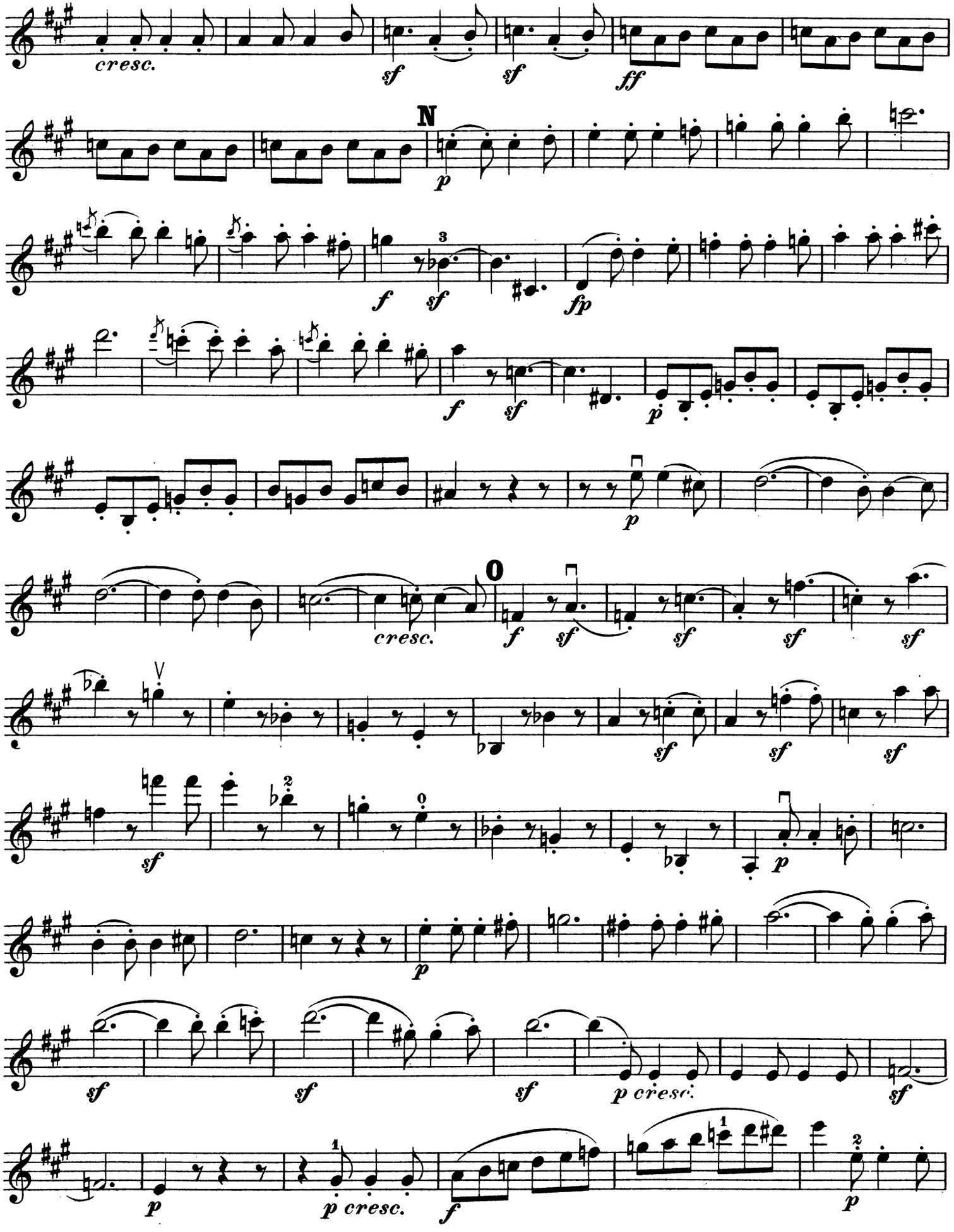
cresc.
sf
sf
ff
N
p
f
sf
fp
f
sf
p
p
cresc.
O
f
sf
sf
sf
sf
sf
sf
sf
sf
sf
sf
p
sf
sf
sf
p cresc.
sf
p
p cresc.
f
p

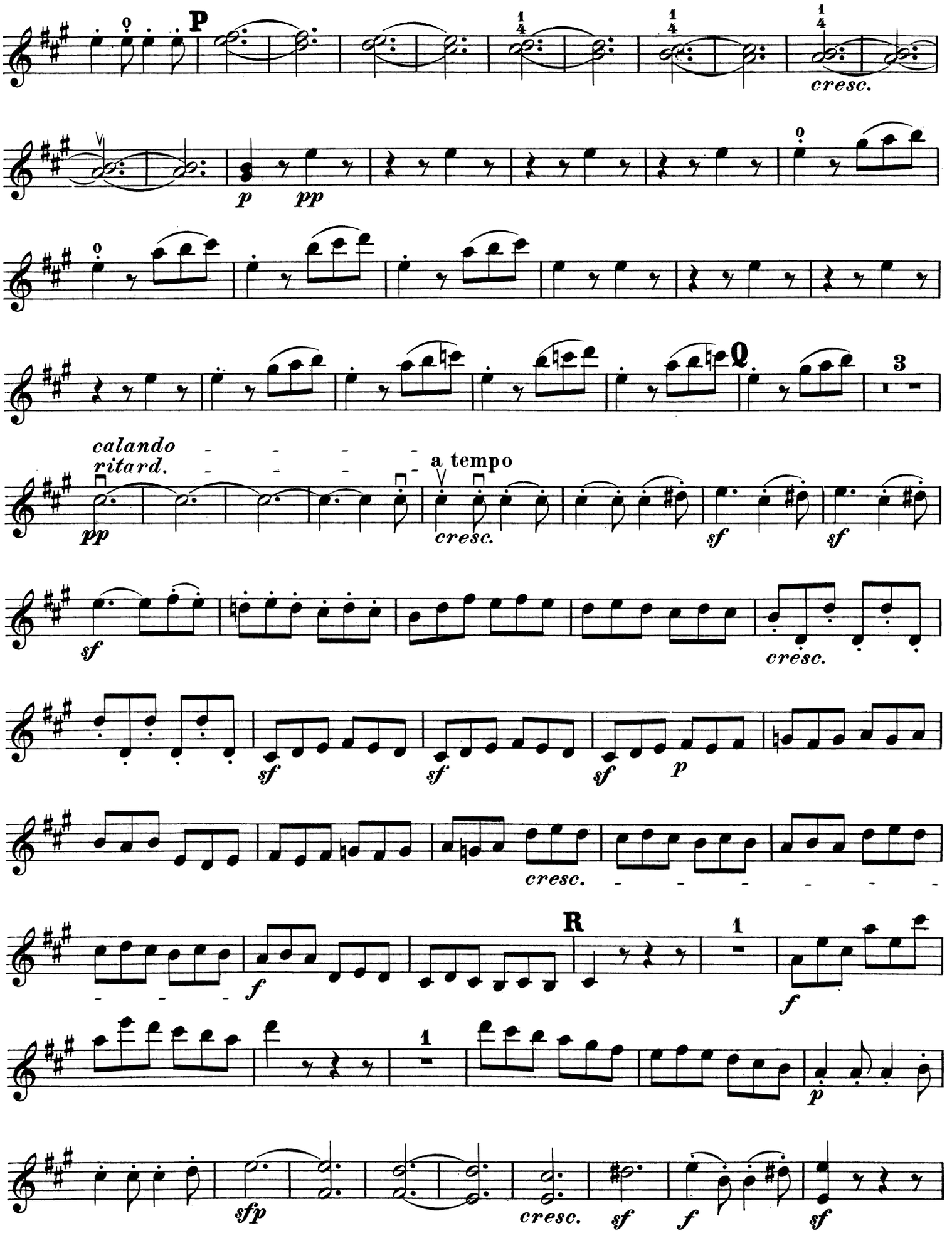
P
cresc.
p
pp
Q
3
calando
ritard.
pp
a tempo
cresc.
sf
sf
sf
cresc.
sf
sf
sf
p
cresc.
R
1
f
1
p
sfp
cresc.
sf
f
sf

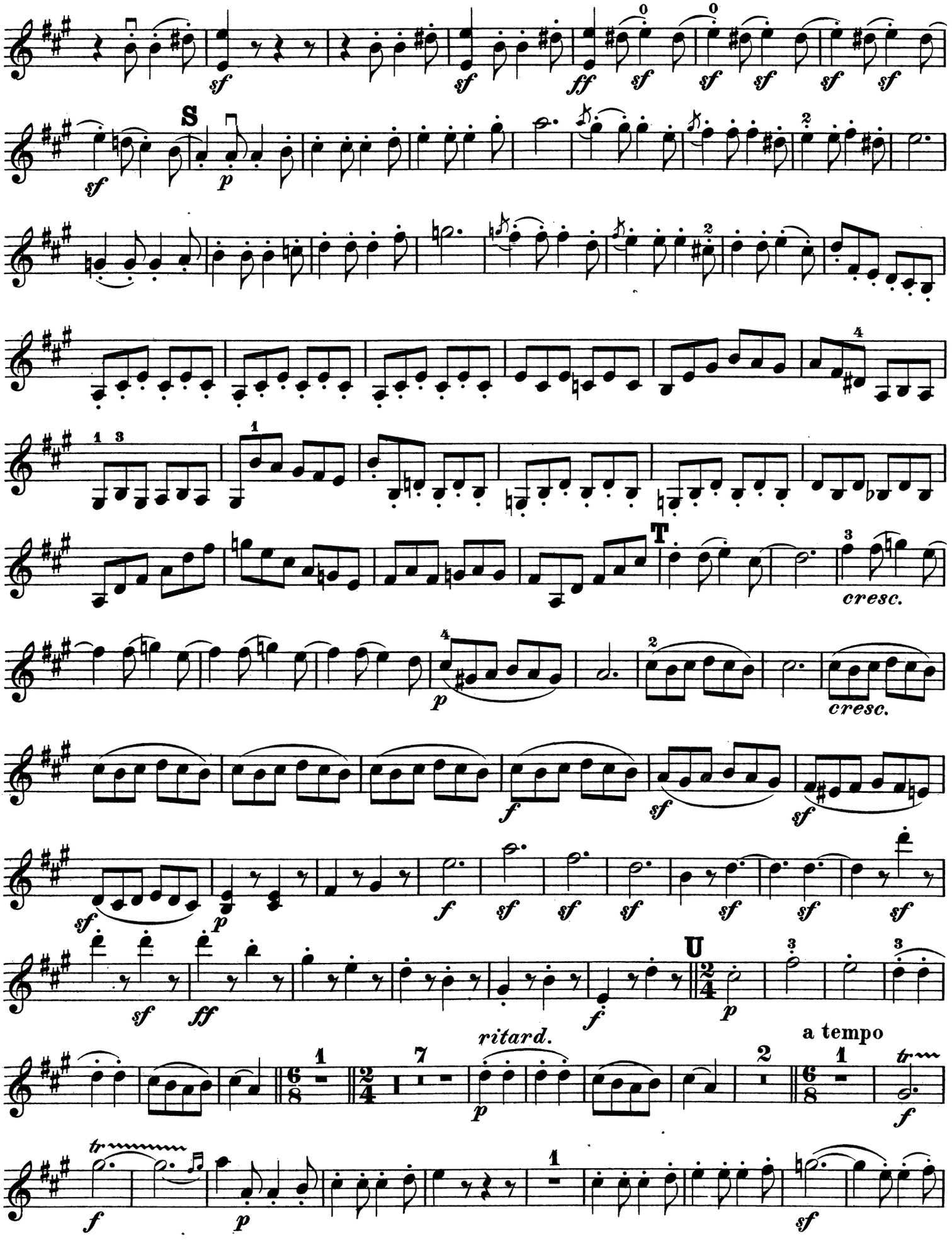
S
T
U
cresc.
cresc.
ritard.
a tempo

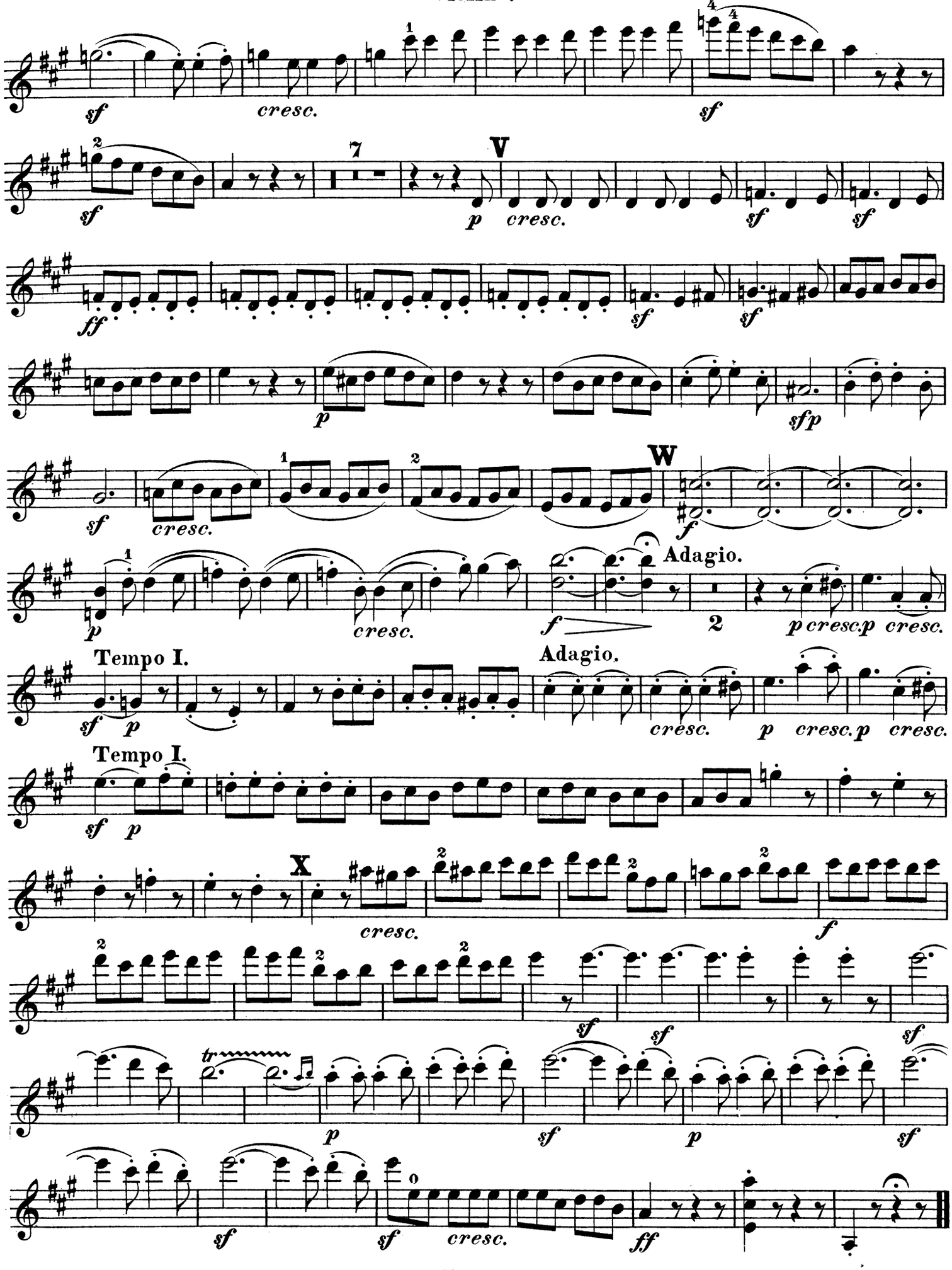
sf
cresc.
sf
7
V
p
cresc.
sf
sf
ff
sf
sf
p
sfp
sf
cresc.
W
f
Adagio.
p
cresc.
f
2
p cresc. p cresc.
Tempo I.
sf p
Adagio.
cresc.
p cresc. p cresc.
Tempo I.
sf p
X
cresc.
f
sf
sf
sf
tr
p
sf
p
sf
sf
sf
cresc.
ff

Sonate

für Pianoforte und Violine

von

L. van BEETHOVEN.

Op. 96.

Dem Erzherzog Rudolph gewidmet.

Violino.

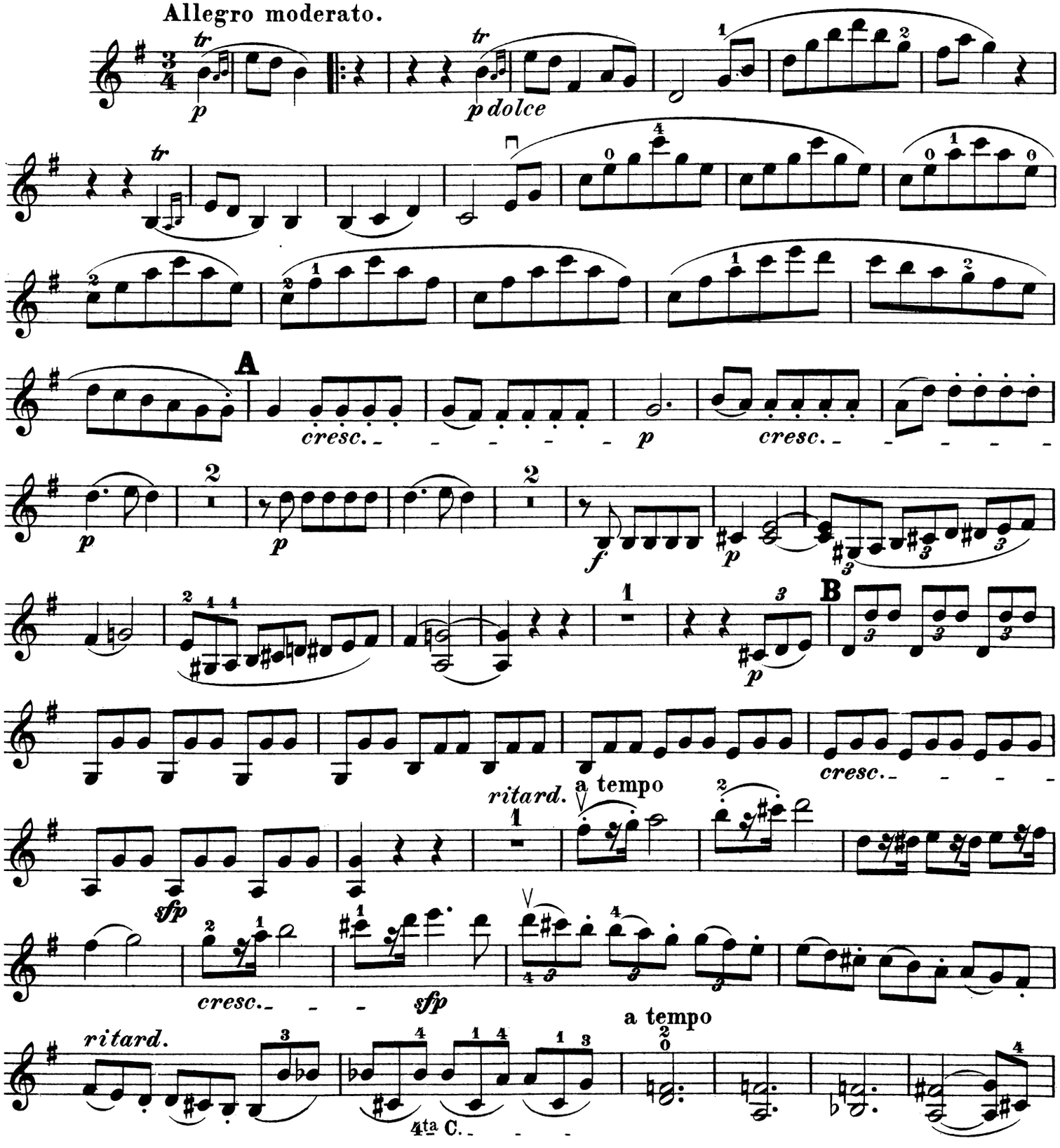

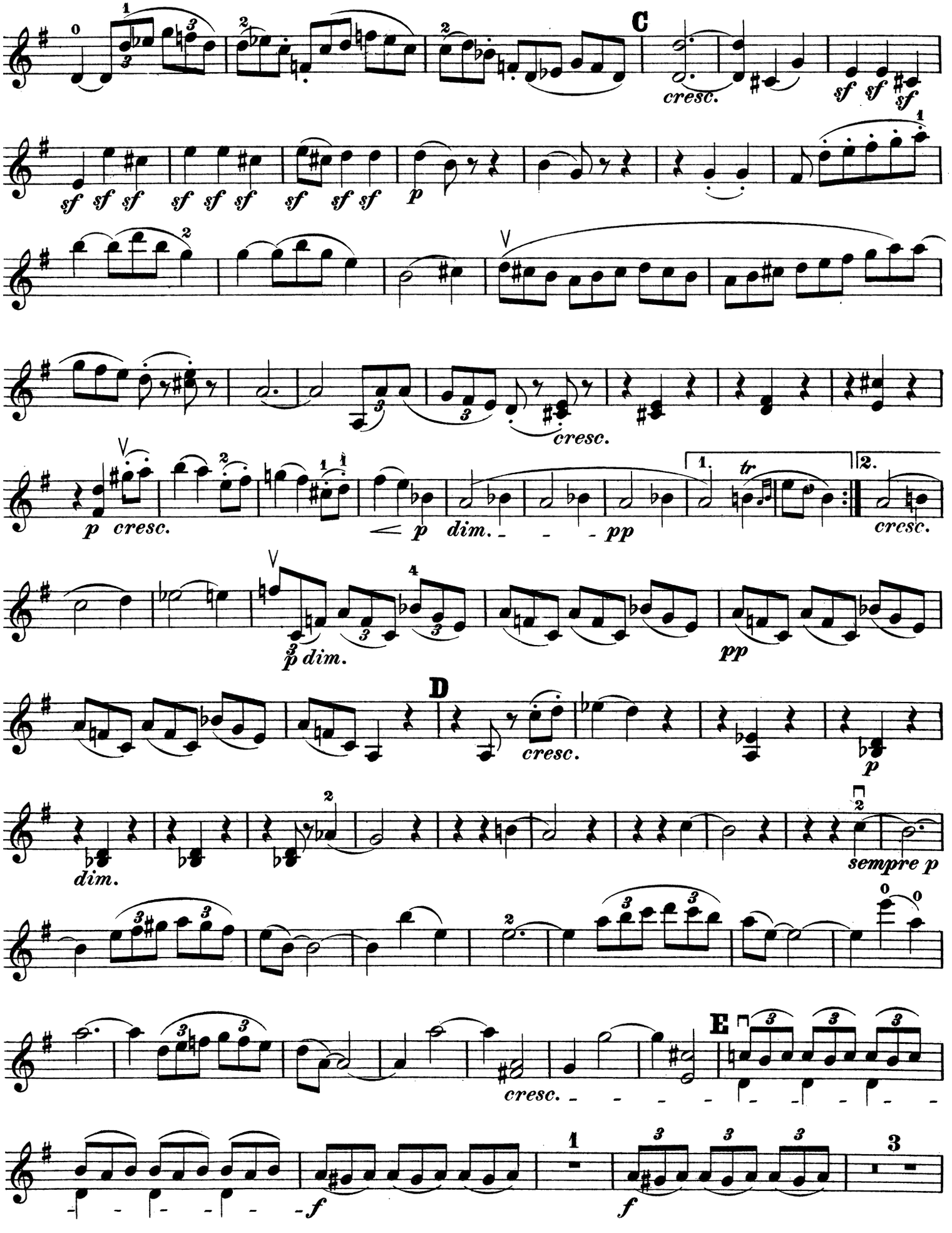
C
cresc.
sf sf sf
sf sf sf
sf sf sf
sf sf sf
p
p cresc.
cresc.
p dim.
pp
1. tr
2.
cresc.
p dim.
pp
D
cresc.
p
dim.
sempre p
E
cresc.
f
f

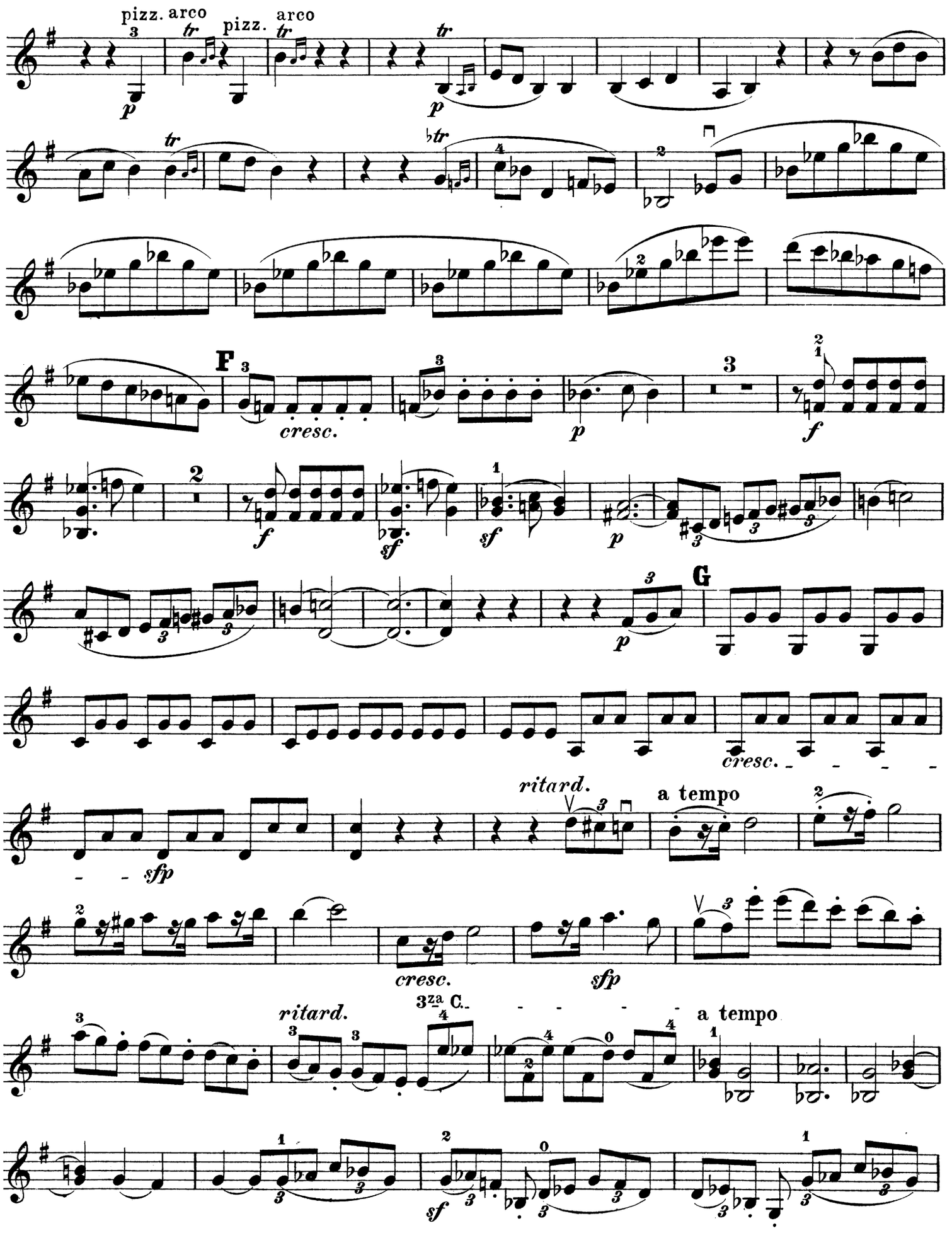
pizz. arco
pizz. arco
F
cresc.
G
ritard.
a tempo
cresc.
sfp
ritard.
3za C.
a tempo

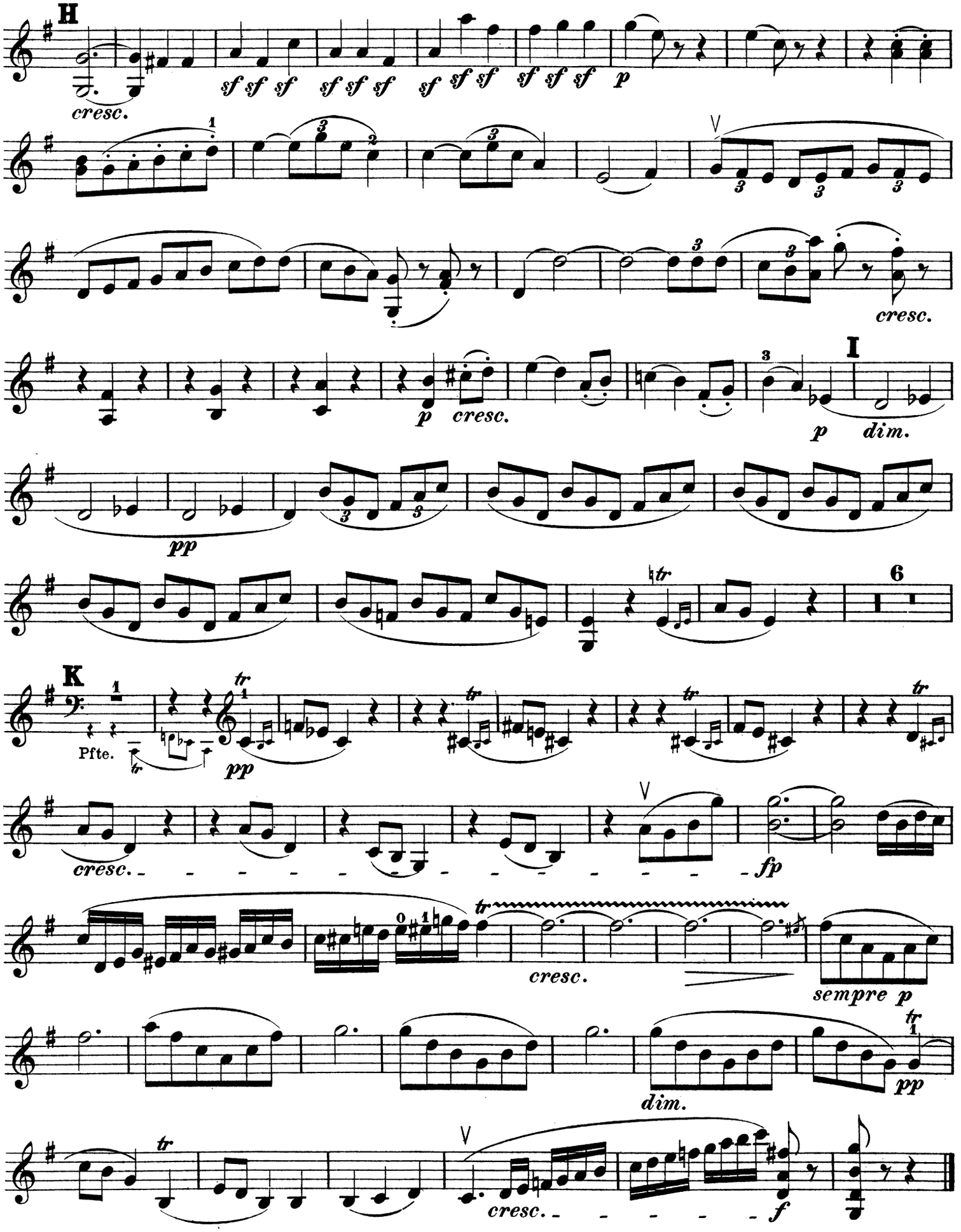
H
cresc.
sf sf sf sf sf sf sf sf sf sf sf sf p
cresc.
p cresc.
I
p dim.
pp
6
K
Pfte.
pp
cresc.
fp
cresc.
sempre p
dim.
pp
cresc.
f

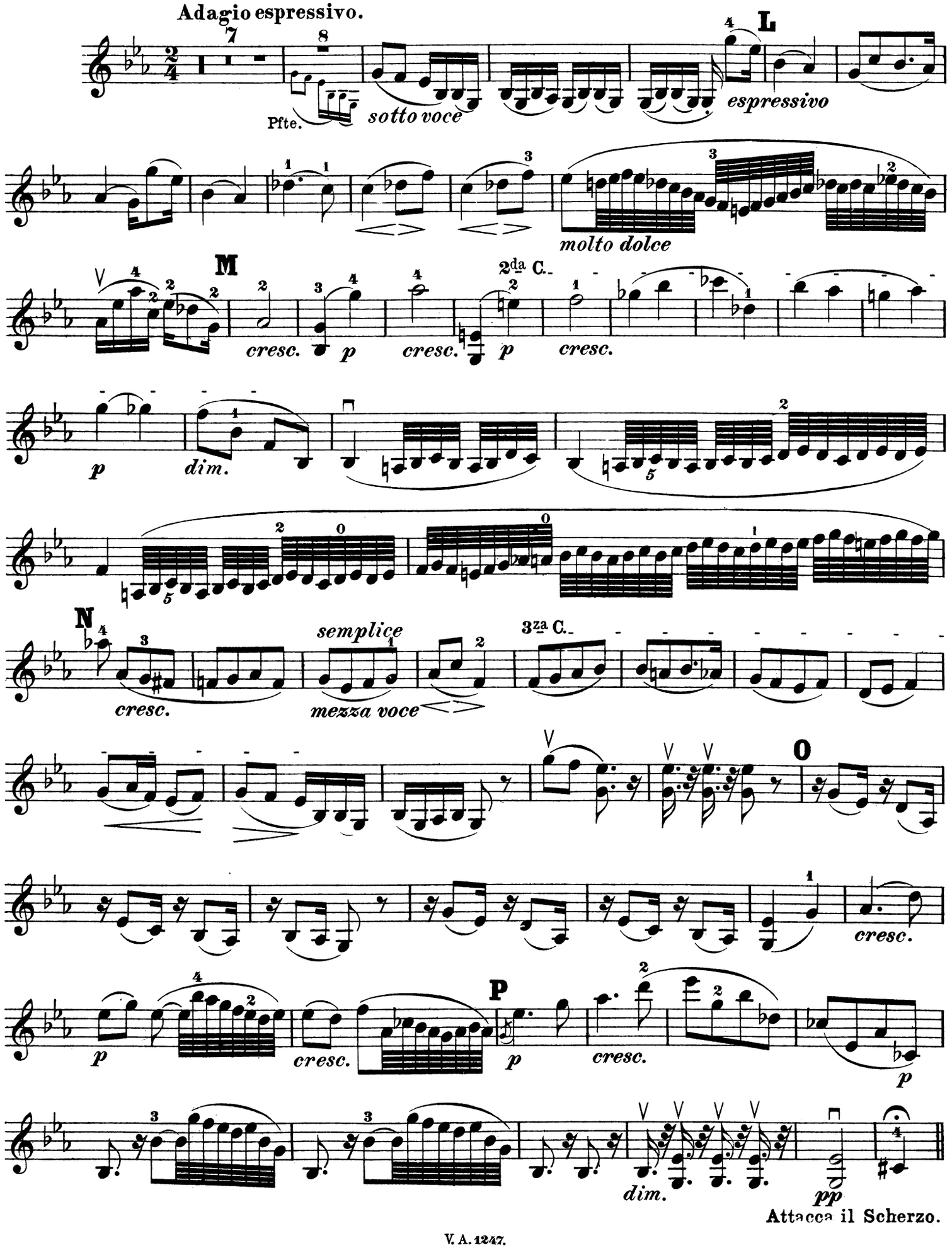
Adagio espressivo.
Pfte.
sotto voce
L
espressivo
molto dolce
M
cresc.
p
2da C.
dim.
N
semplice
cresc.
mezza voce
3za C.
O
P
Attacca il Scherzo.

Scherzo.

Allegro.

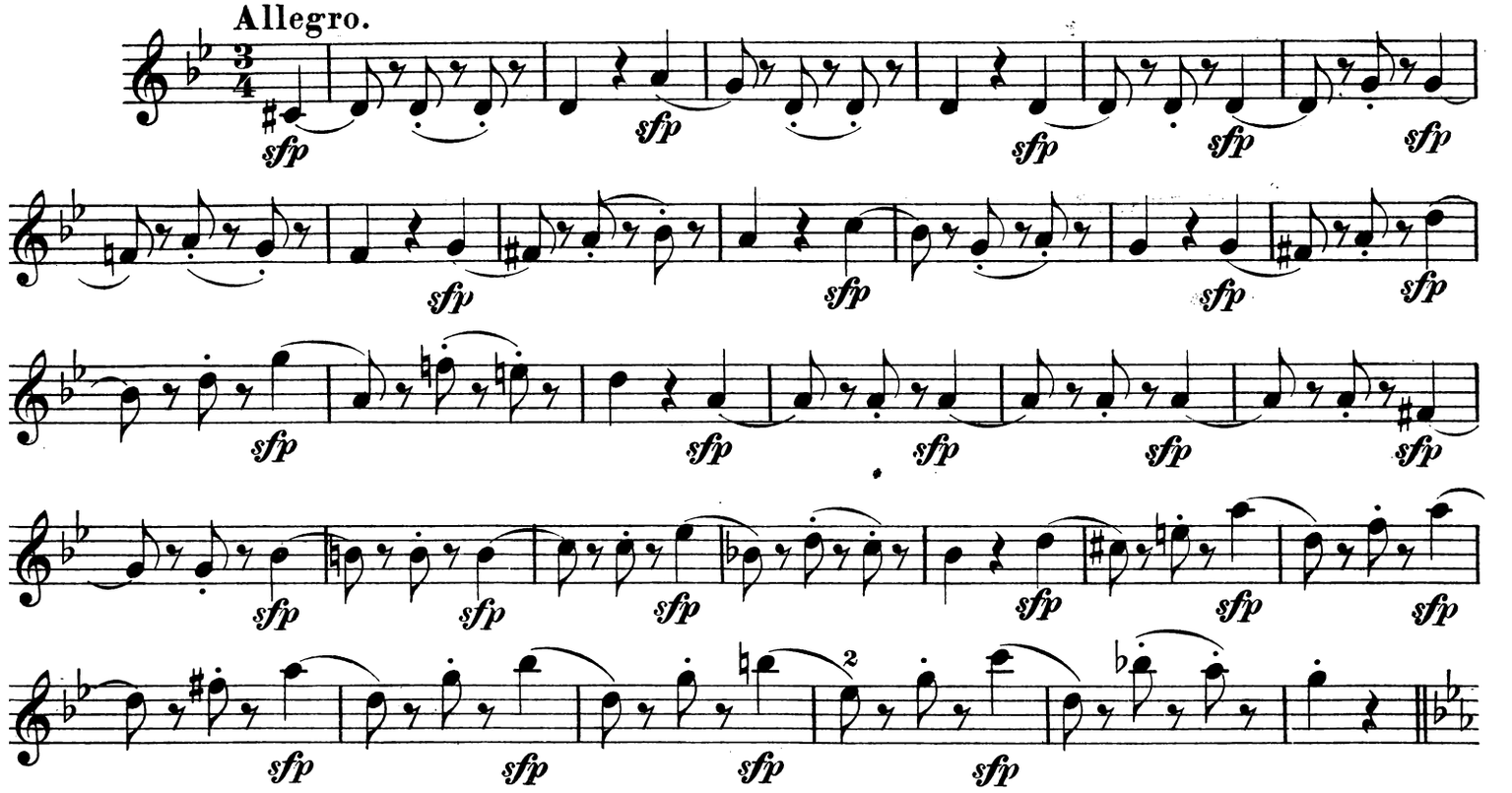

Trio.

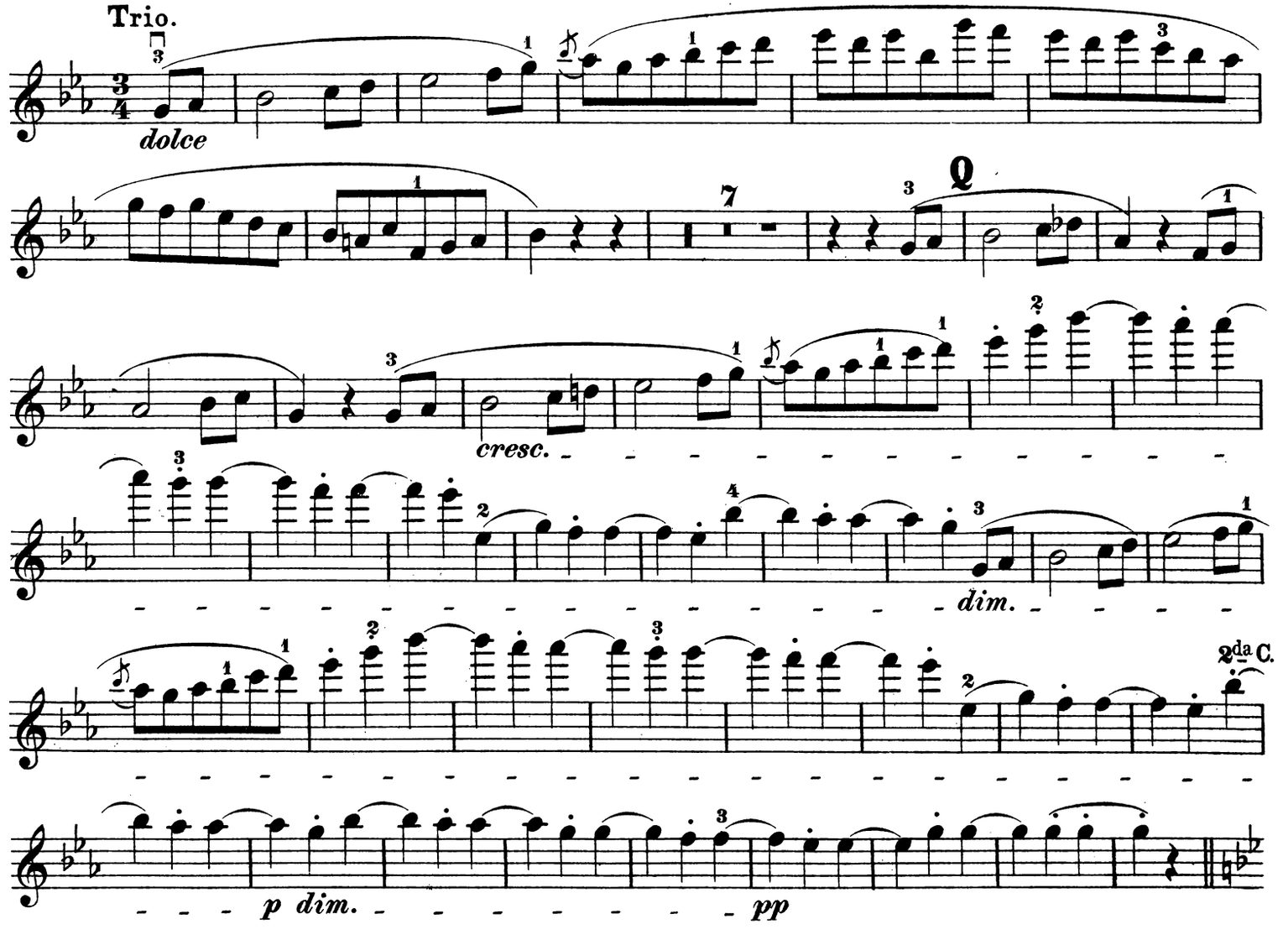

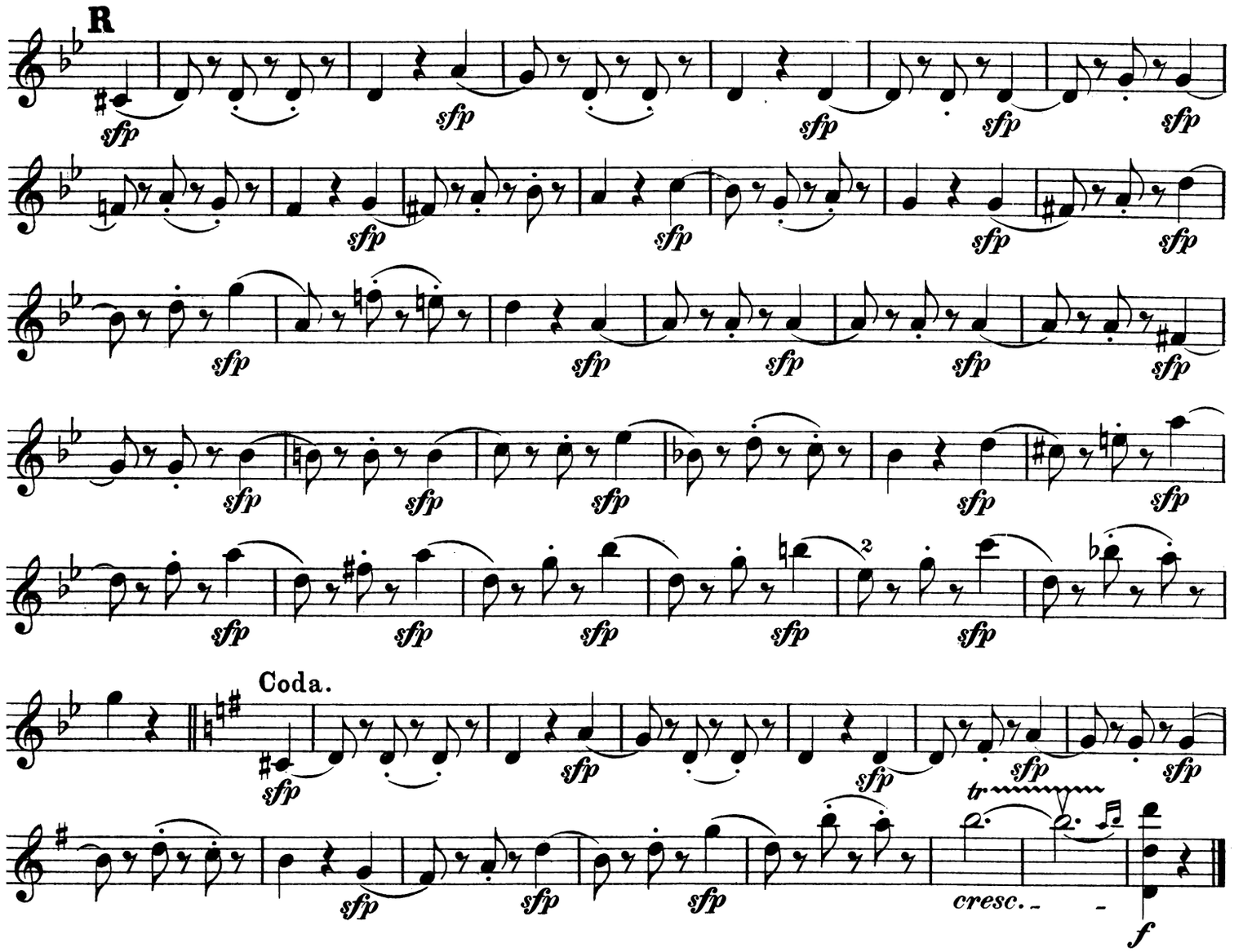
R
sfp
Coda.
tr
cresc.
f

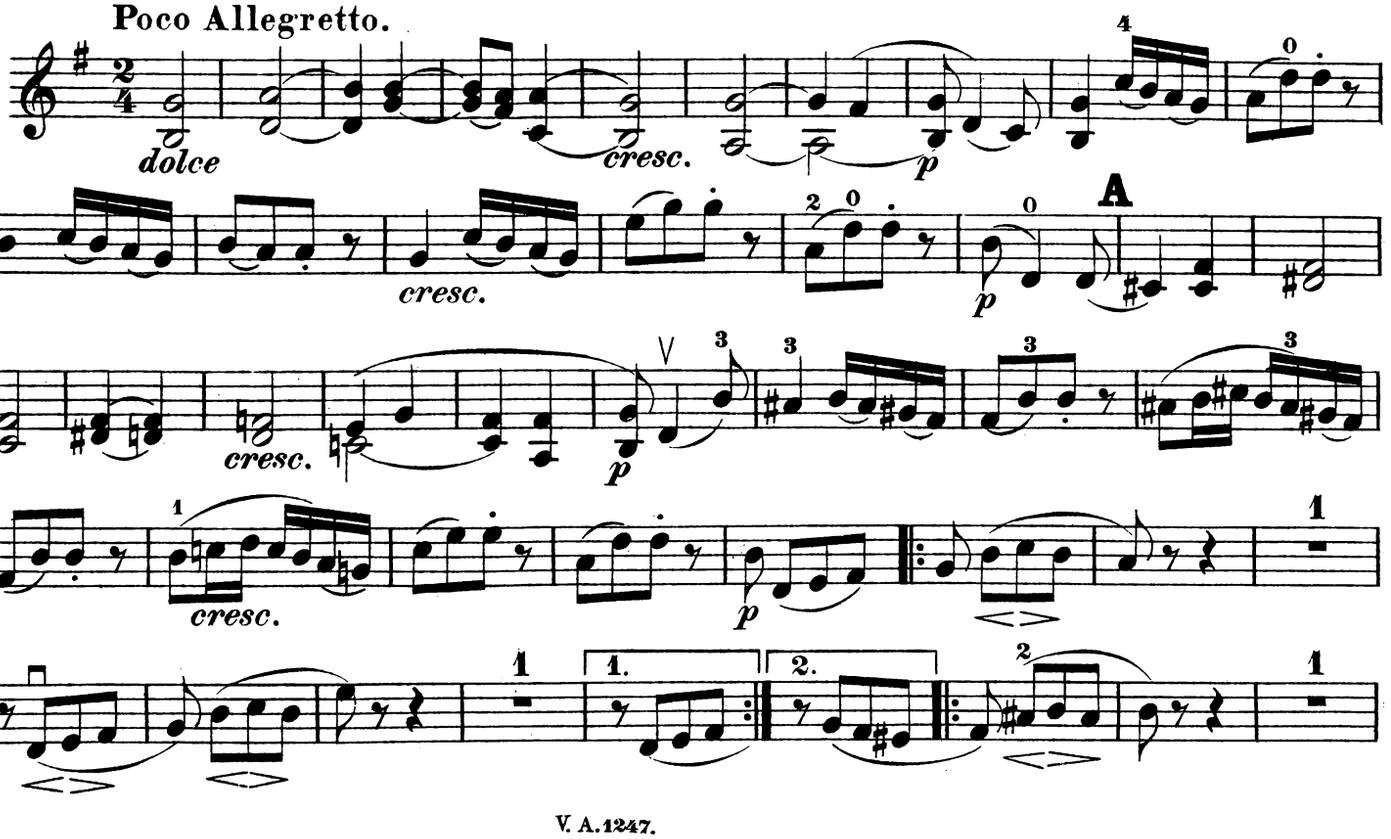
Poco Allegretto.
dolce
cresc.
p
A

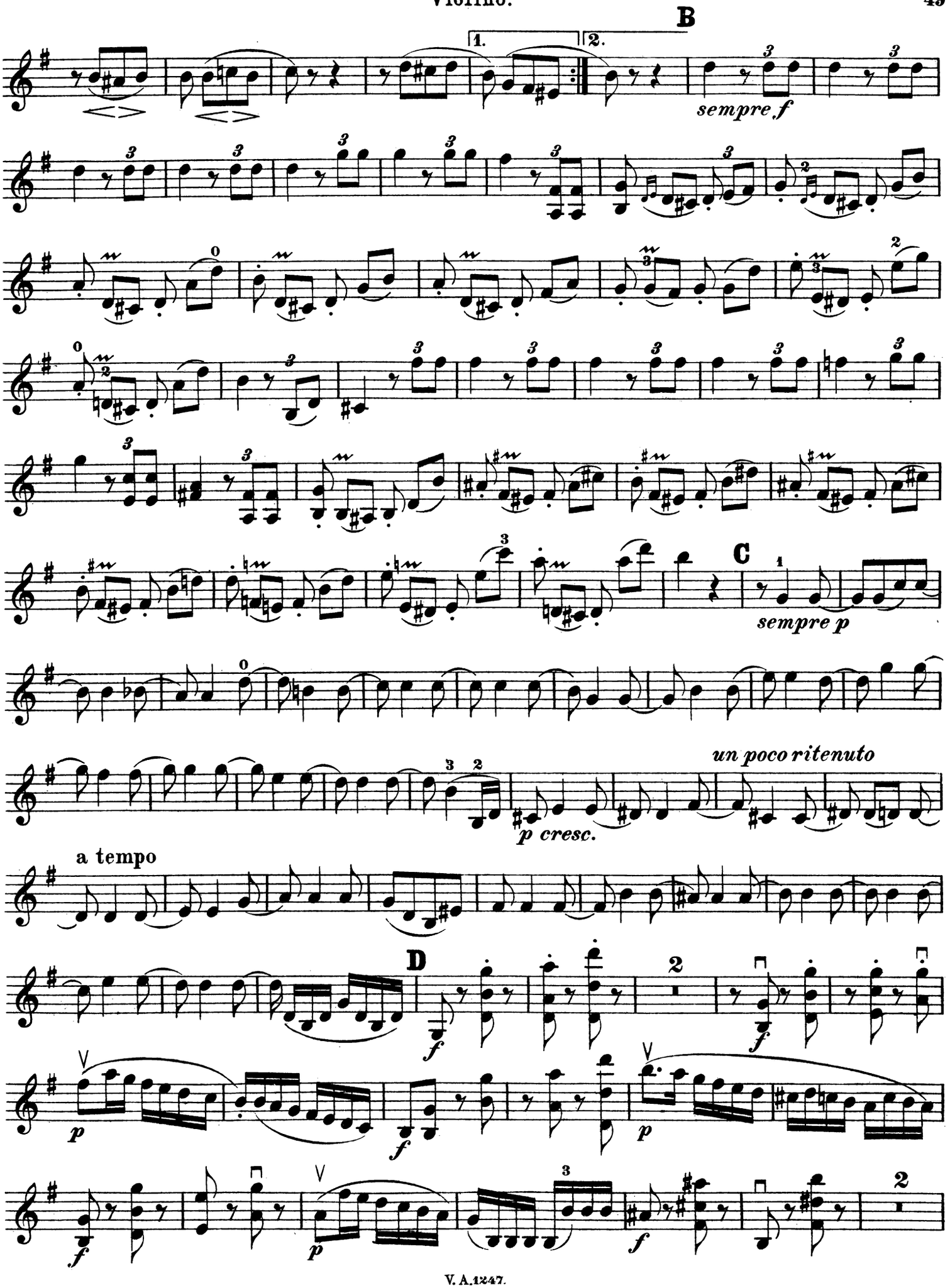
B
1.
2.
sempre f
C
sempre p
un poco ritenuto
p cresc.
a tempo
D
f
p
f
p
f
p
f

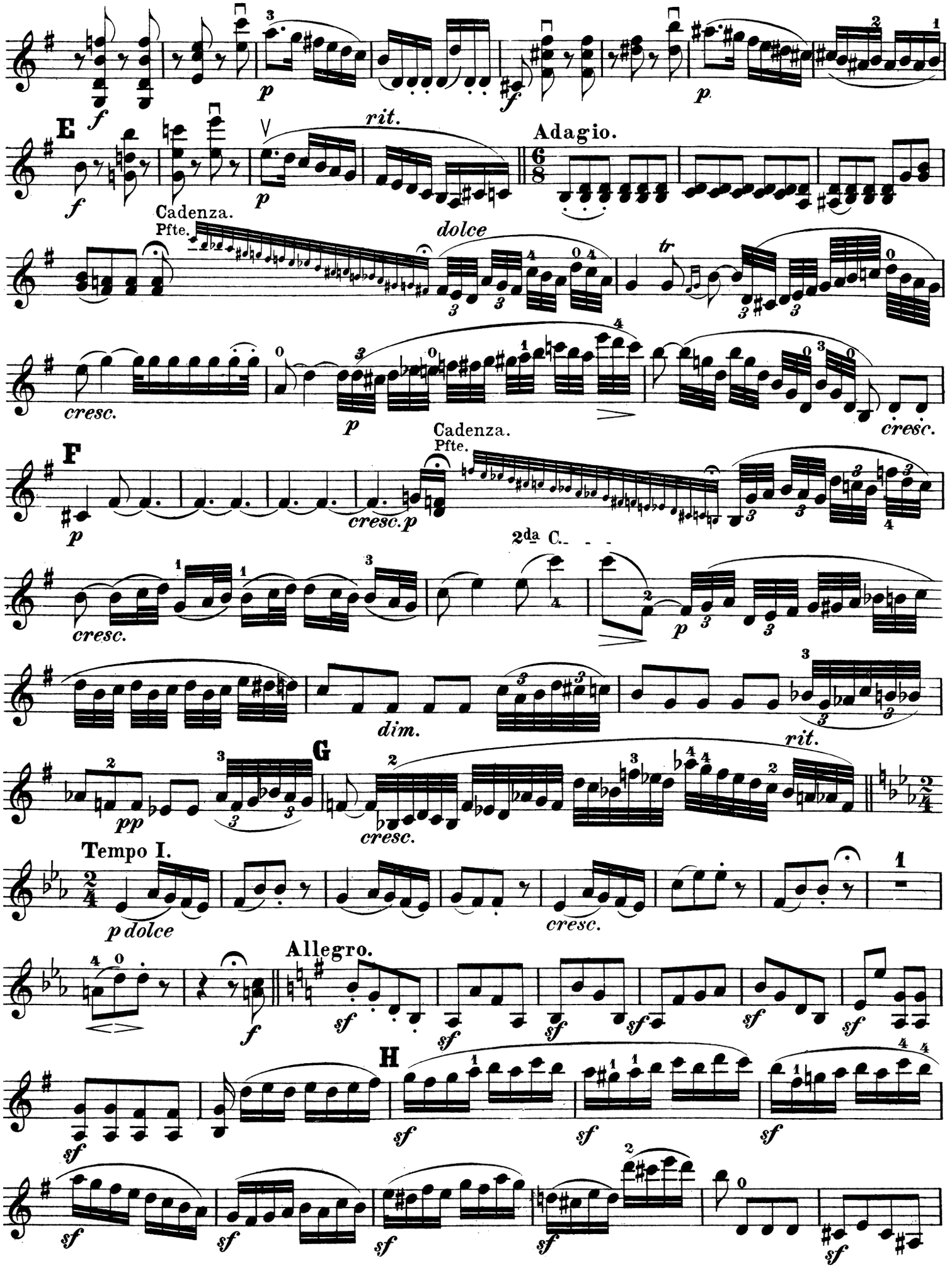
E
rit.
Adagio.
Cadenza.
Pfte.
dolce
cresc.
F
cresc.p
Cadenza.
Pfte.
2da C.
cresc.
dim.
G
cresc.
rit.
Tempo I.
p dolce
cresc.
Allegro.
H

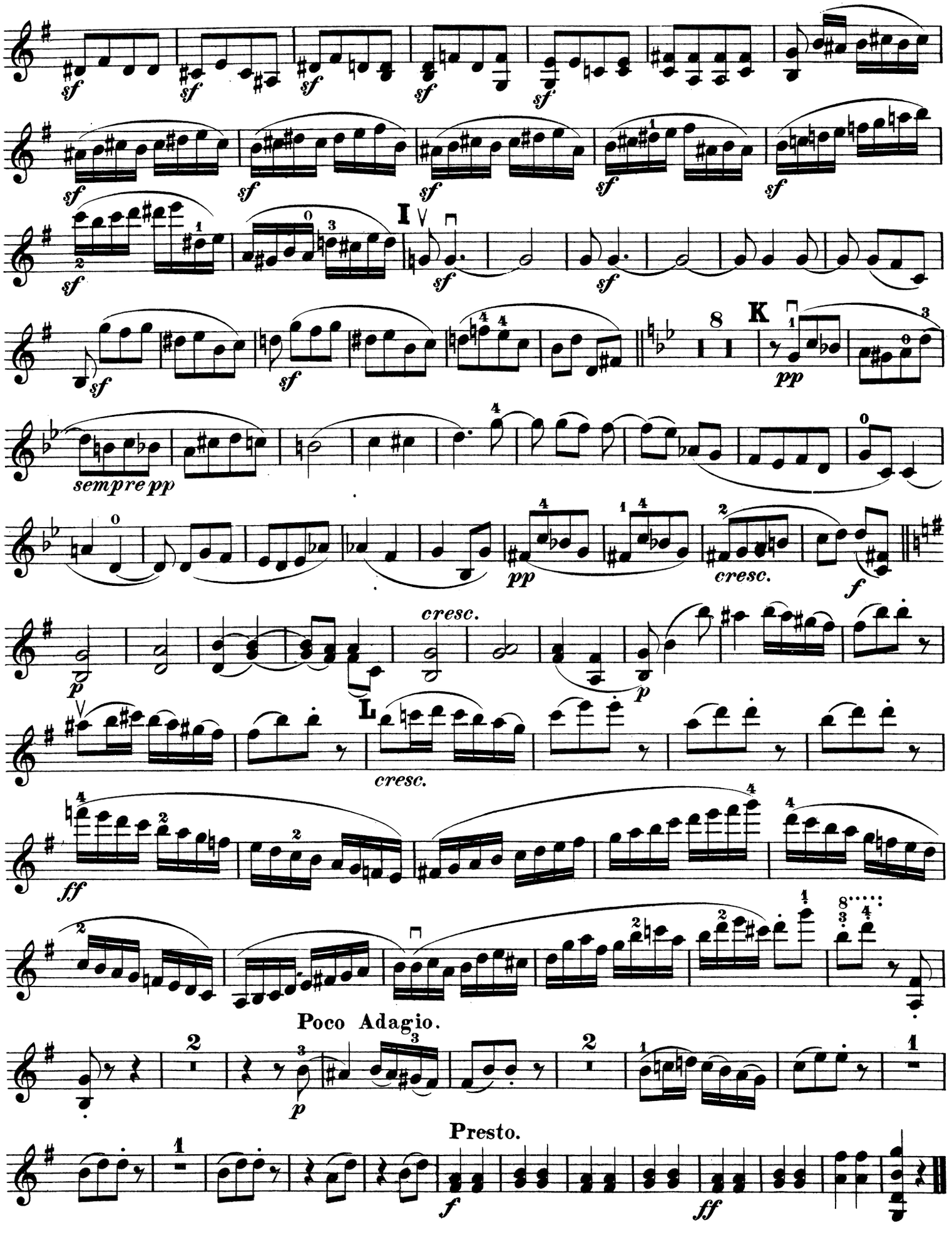
sf
I
K
pp
sempre pp
cresc.
f
L
ff
Poco Adagio.
Presto.

L. VAN BEETHOVEN

SONATES
pour Piano et Violon.

Nouvelle Edition complète
par
CARL REINECKE.

La Partie de Violon arrangée
par
FRIEDRICH HERMANN.

Second Volume.
Piano.

COSTALLAT & Cie
EDITEURS
15, Rue de la Chaussée d'Antin, Paris.
Tous droits d'édition, d'exécution publique, de traduction, de reproduction et d'arrangements réservés.
Pour tous Pays.
LEIPZIG, BREITKOPF & HÄRTEL.

V.A.1247.

Contenu.

	Page
Sonate, la majeur. Op. 30. N° 1. .	. 2
Sonate, ut mineur. Op. 30. N° 2. .	. 22
Sonate, sol majeur. Op. 30. N° 3. .	. 54
Sonate, la majeur. Op. 47. .	. 78
Sonate, sol majeur. Op. 96. .	.124

V. A. 1242.

Sonate

für Pianoforte und Violine

von

L. van BEETHOVEN.

Op. 30. No 1.

Dem Kaiser Alexander I. gewidmet.

Componirt im Jahre 1802.

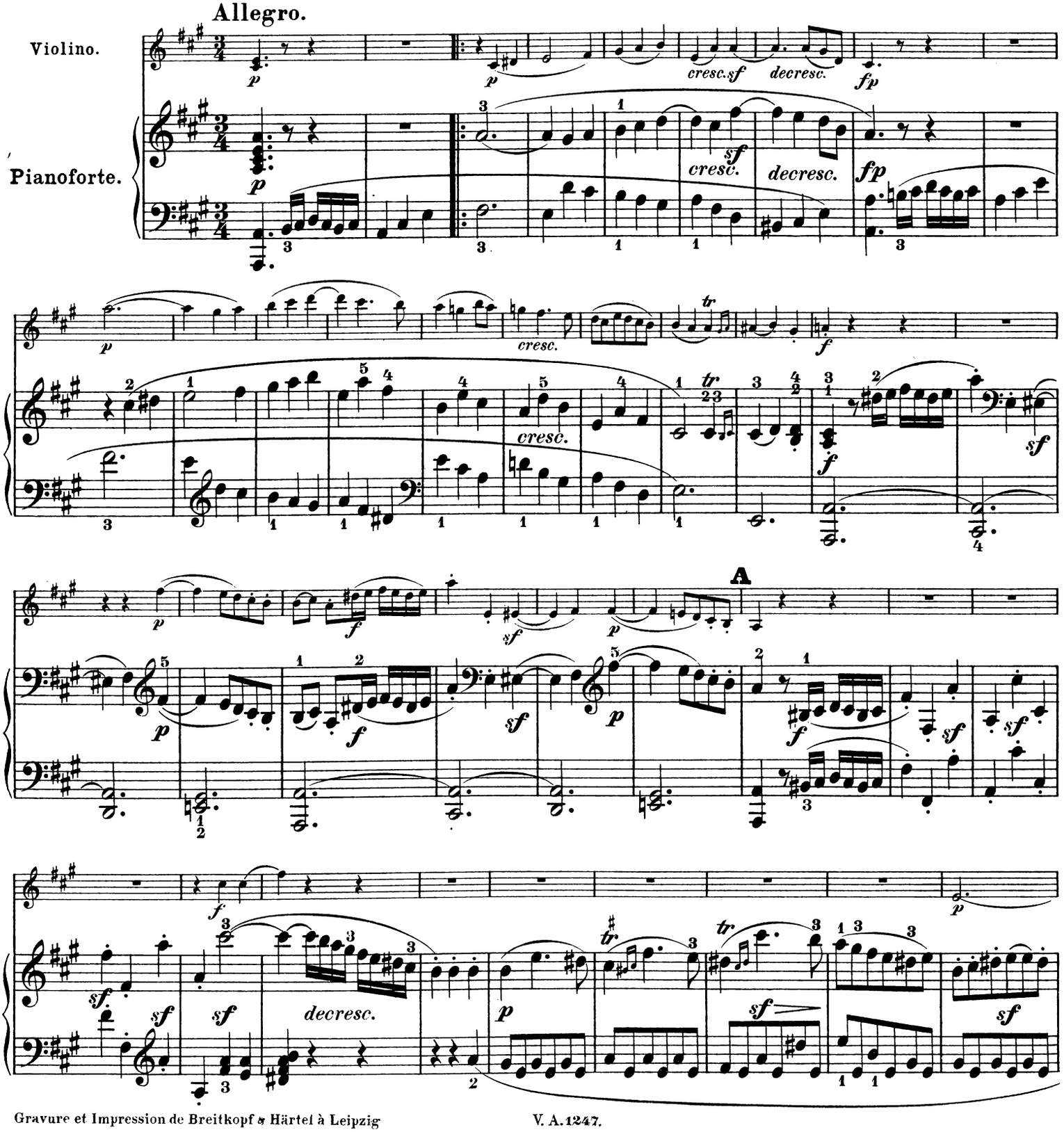

Gravure et Impression de Breitkopf & Härtel à Leipzig

V. A. 1247.

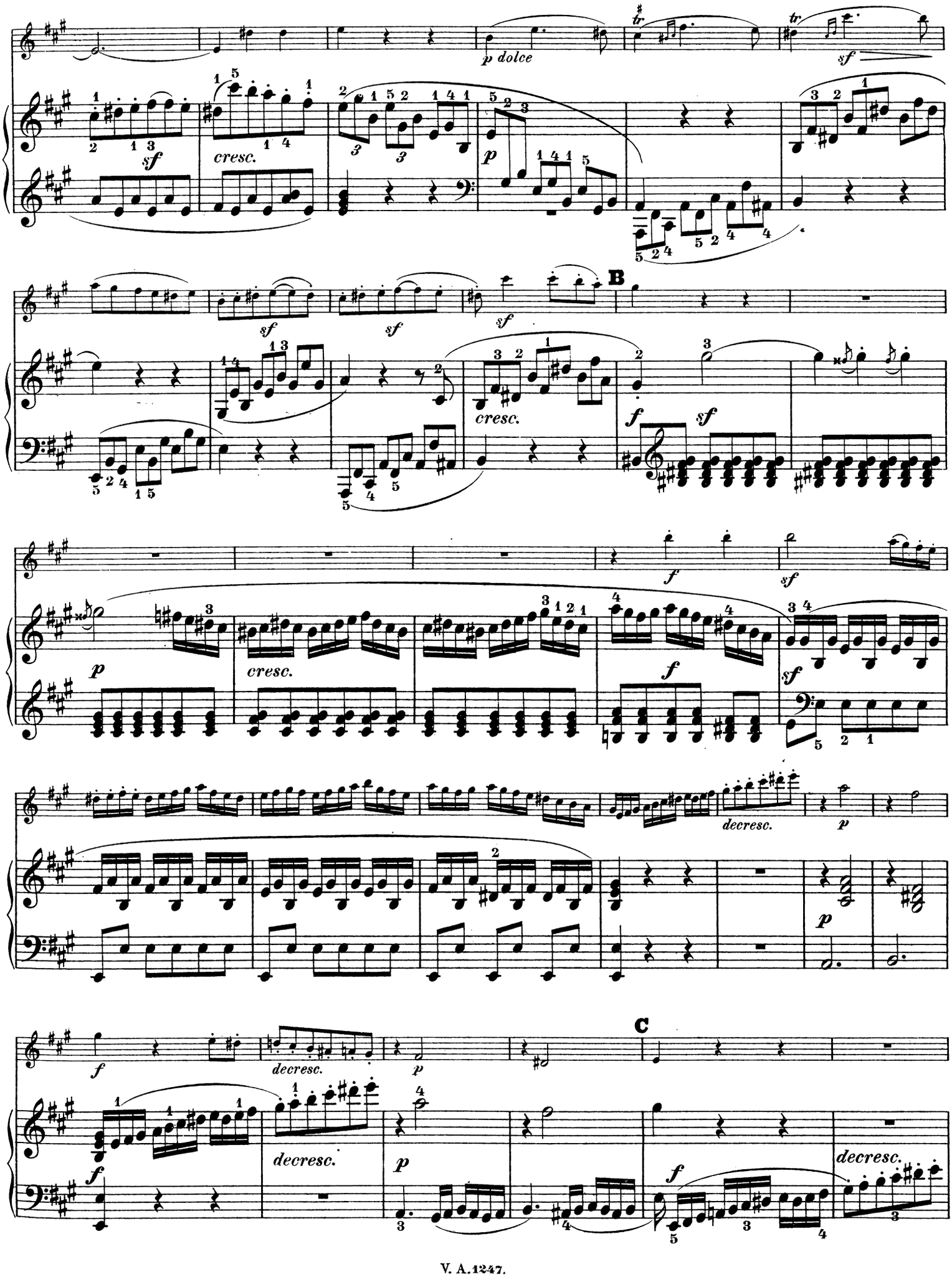
p dolce
sf
cresc.
sf
sf
sf
B
cresc.
f
sf
f
sf
p
cresc.
f
sf
decresc.
p
C
f
decresc.
p
f
decresc.

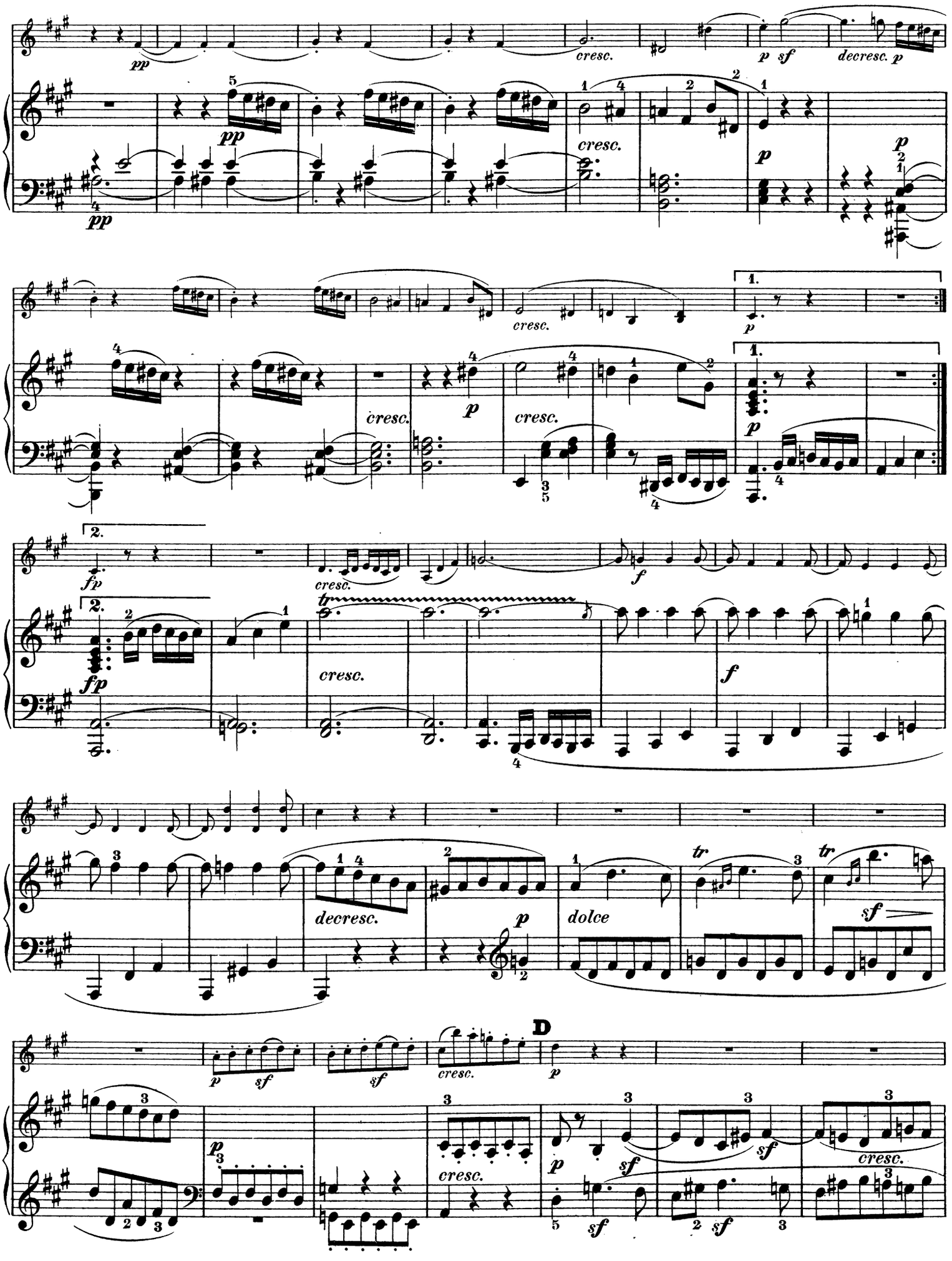
pp
cresc.
p
sf
decresc.
fp
tr
f
dolce
D

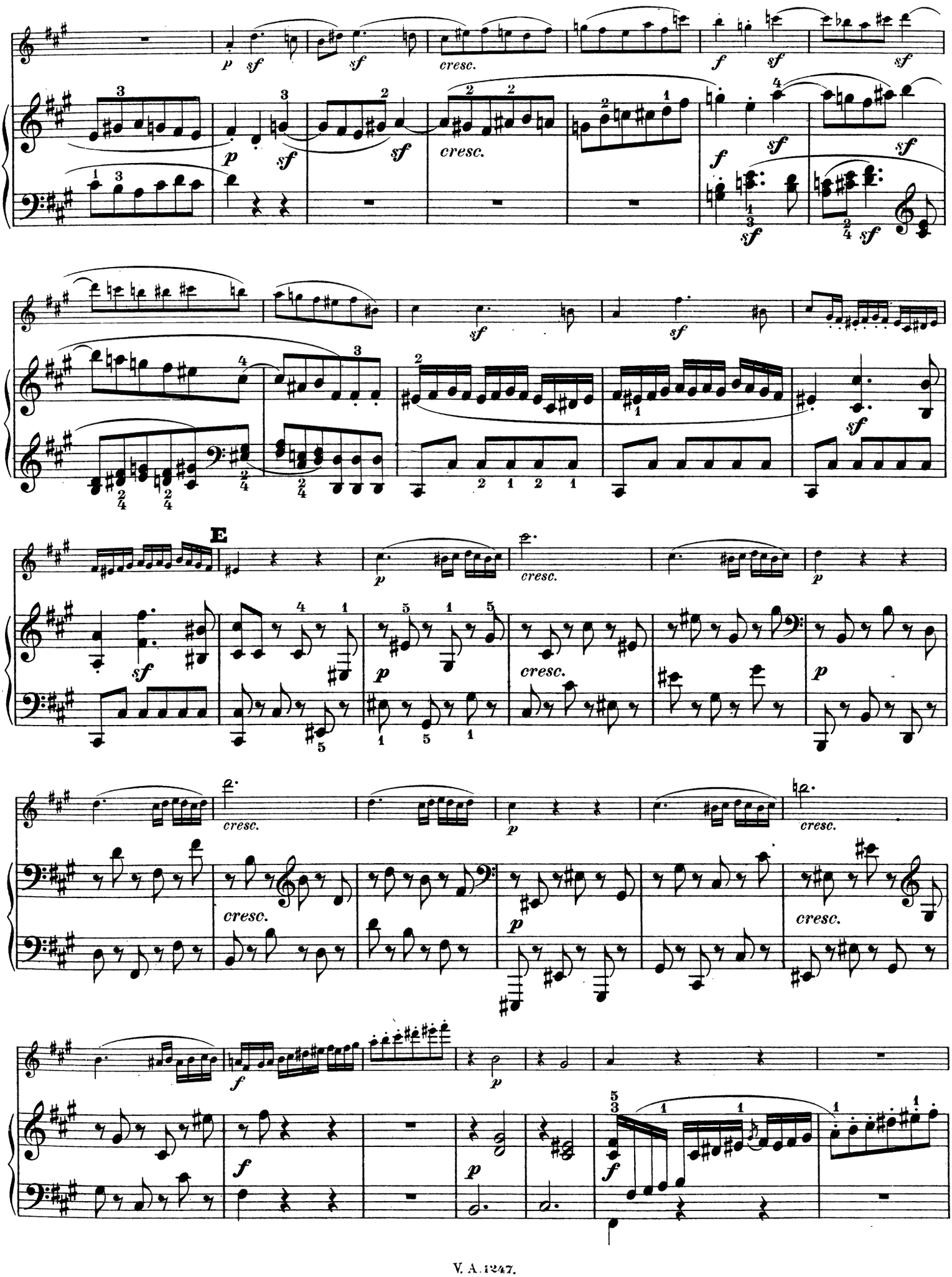
E
cresc.
sf
p
f

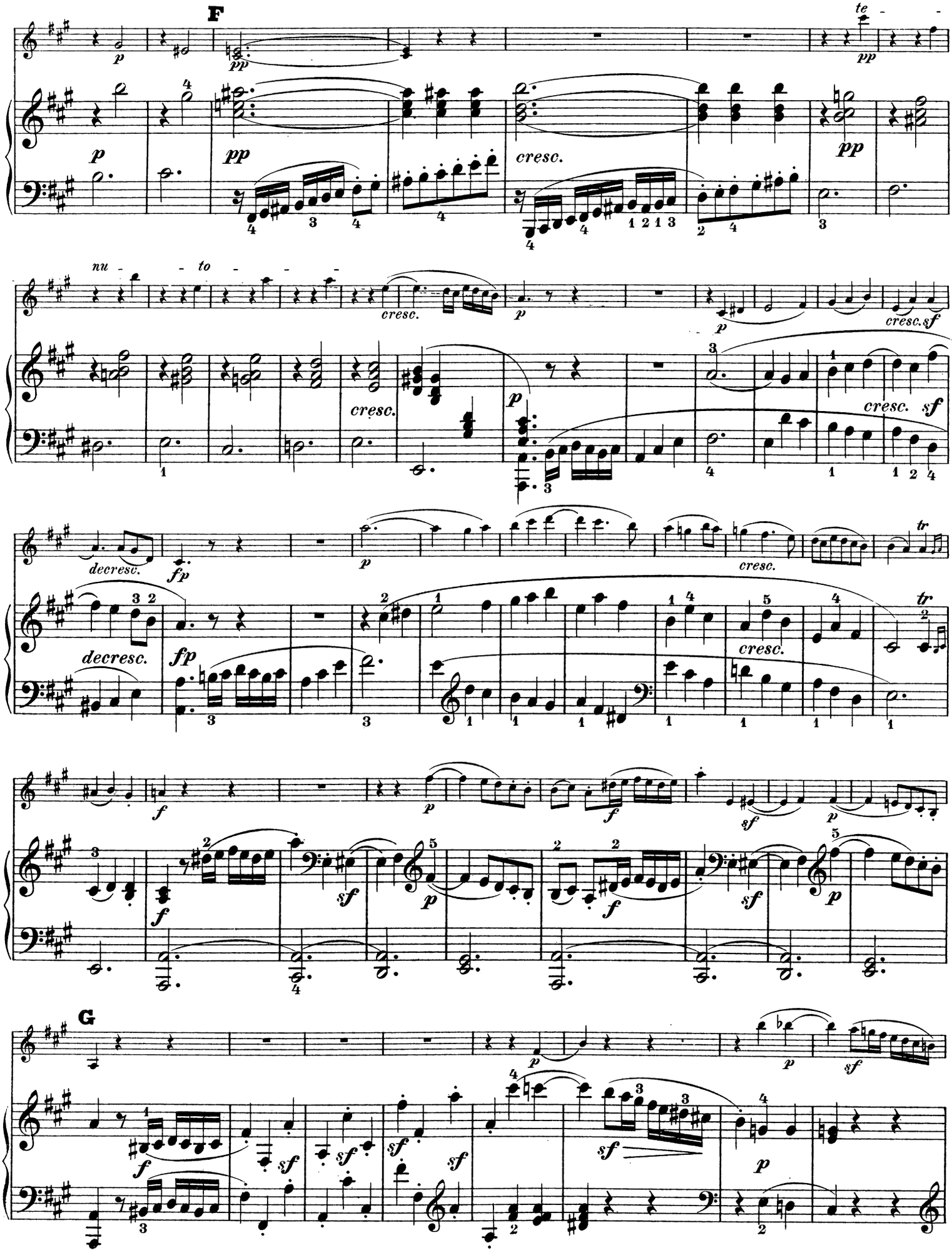
F
te
nu
to
cresc.
decresc.
G

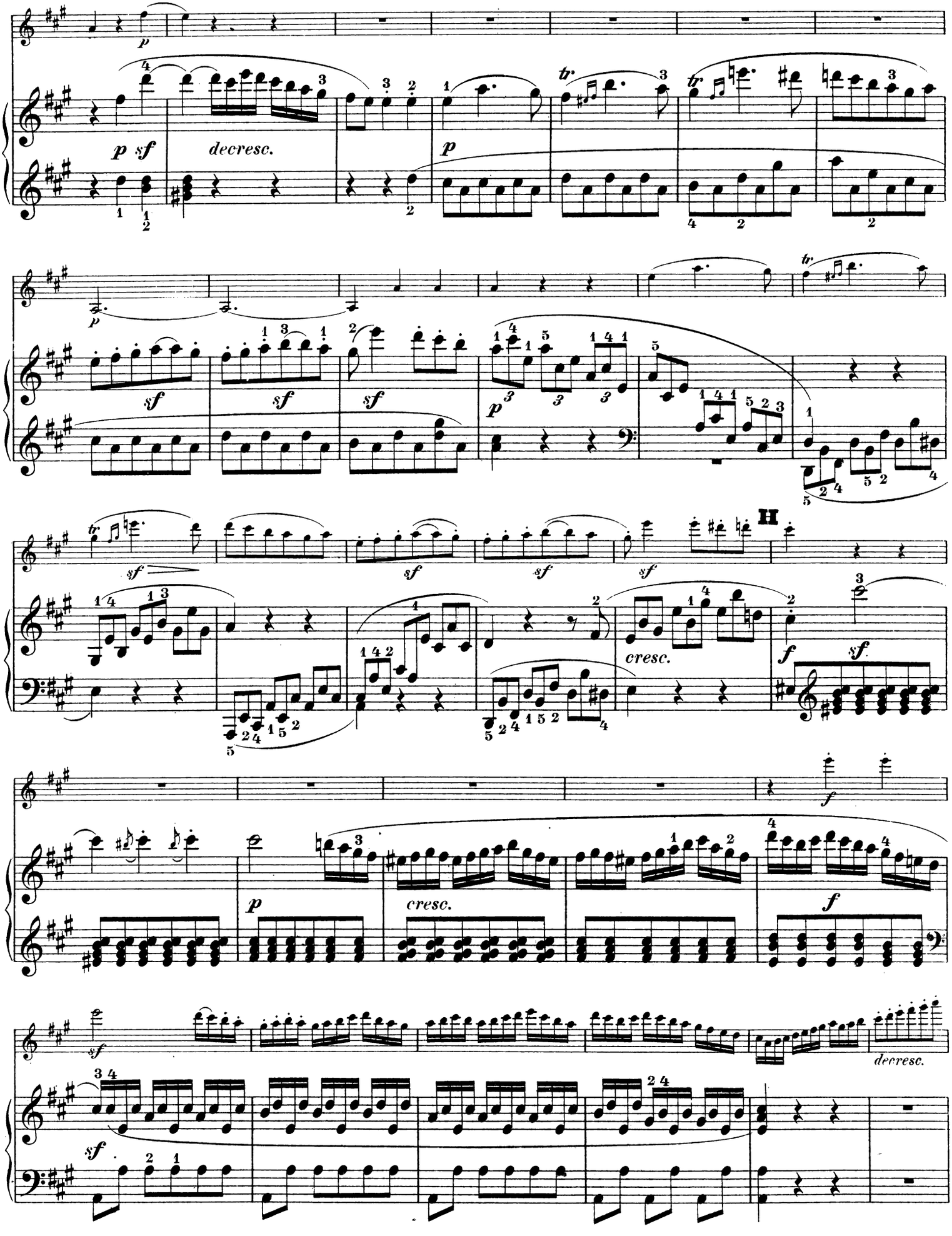
p
p sf
decresc.
p
tr
sf
p
H
cresc.
f
sf
p
cresc.
f
sf
decresc.

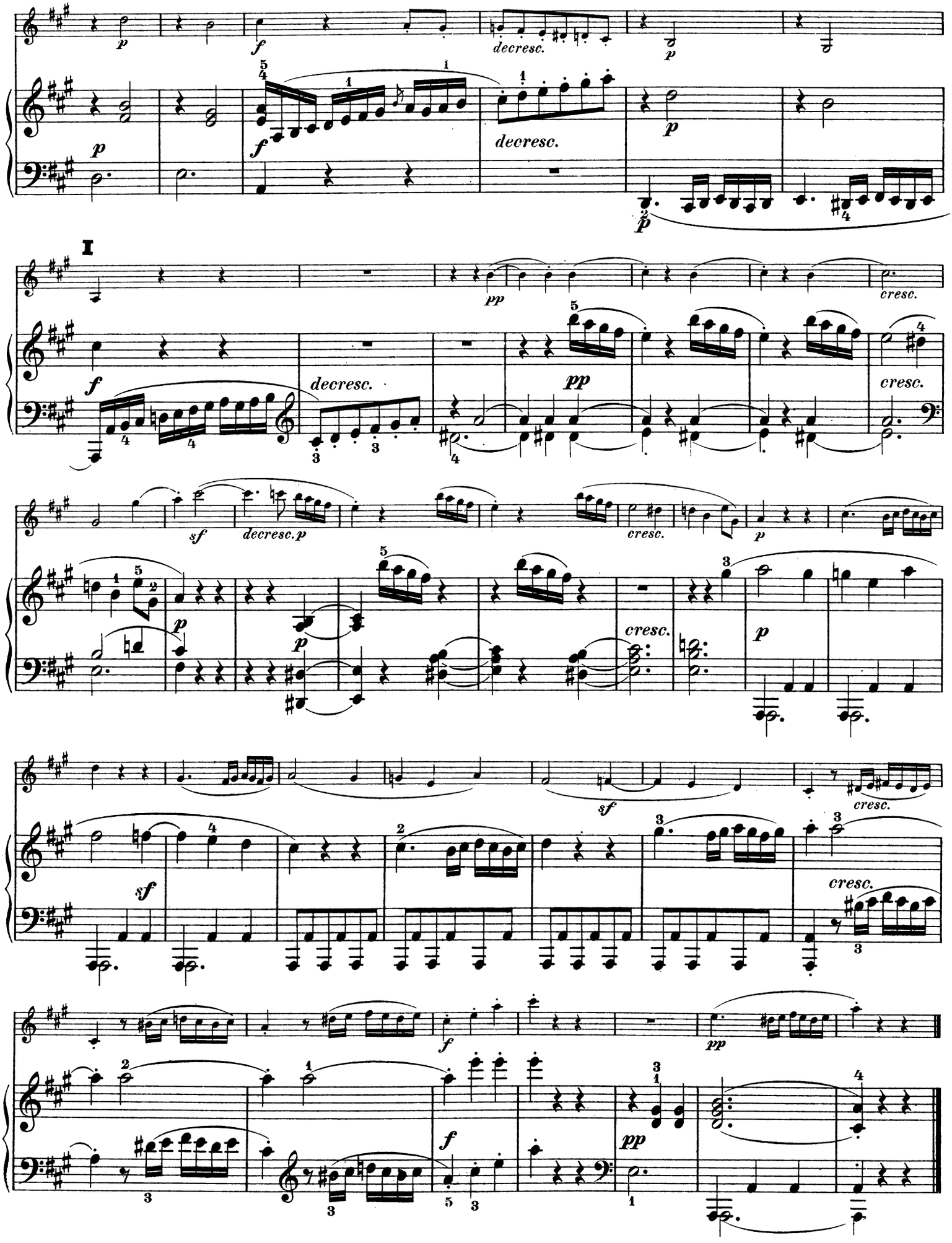
decresc.
decresc.
I
decresc.
cresc.
cresc.
decresc. p
cresc.
cresc.
cresc.
cresc.

Adagio molto espressivo.

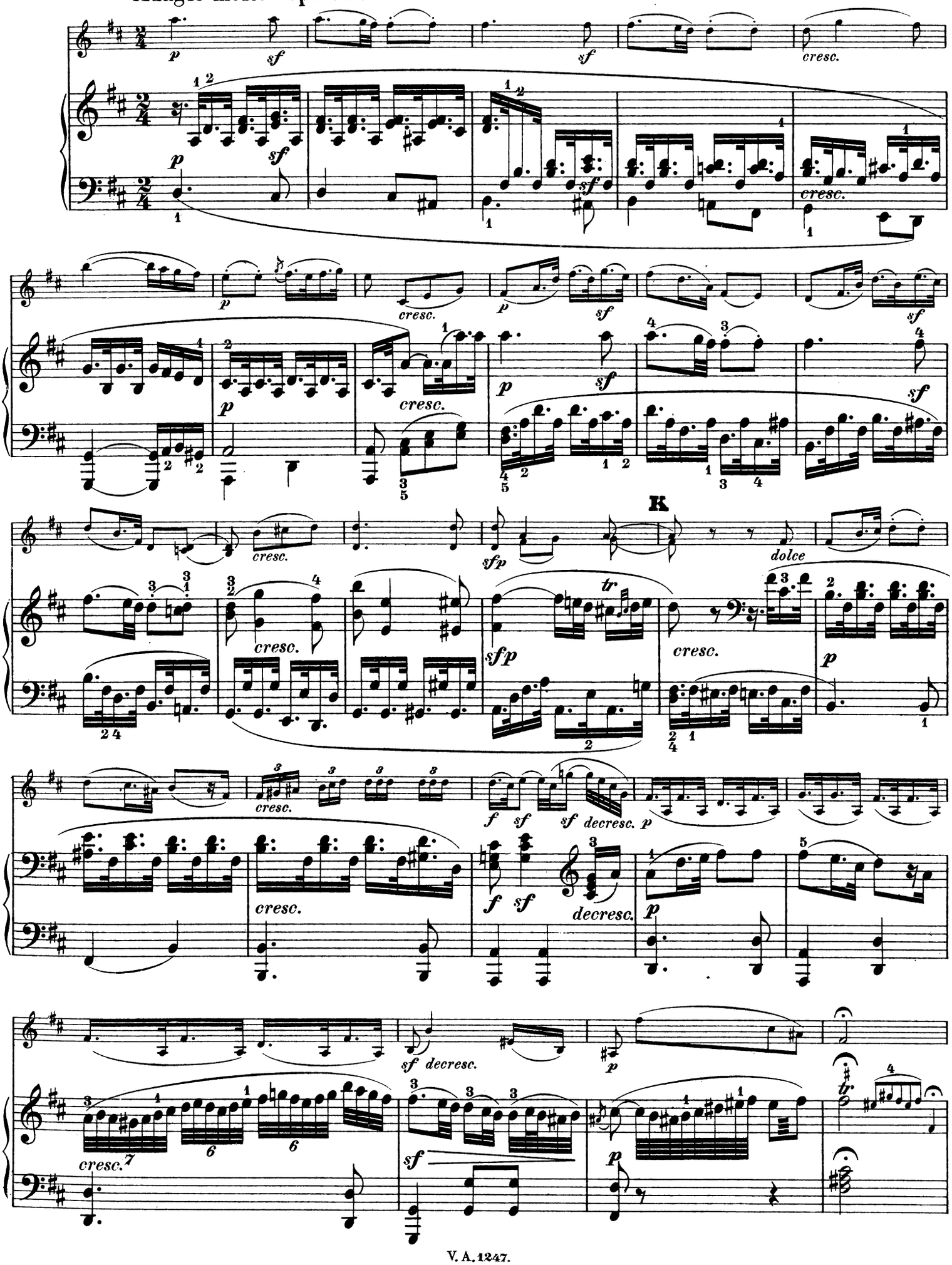

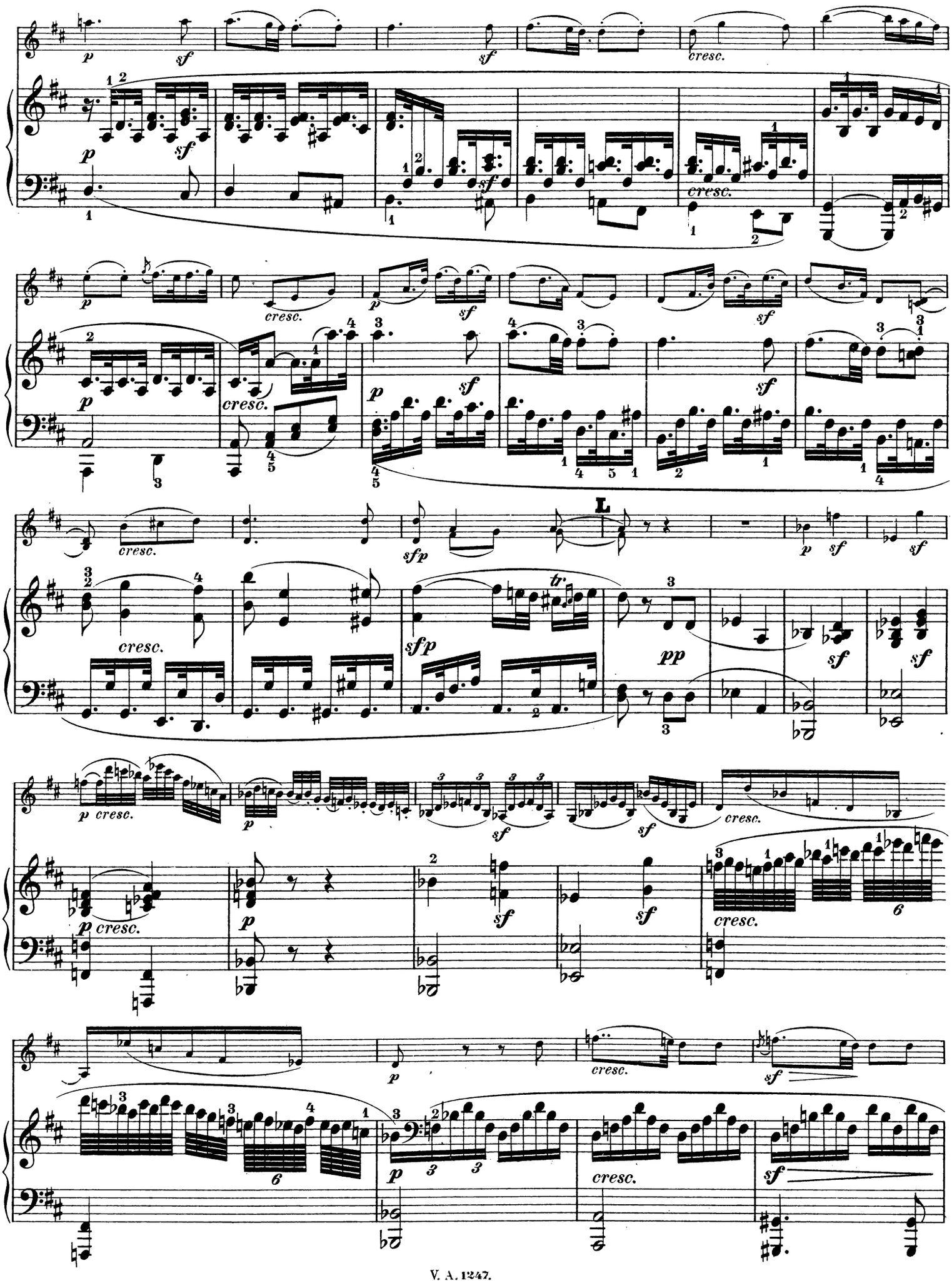
p
sf
cresc.
L
sfp
pp
tr.

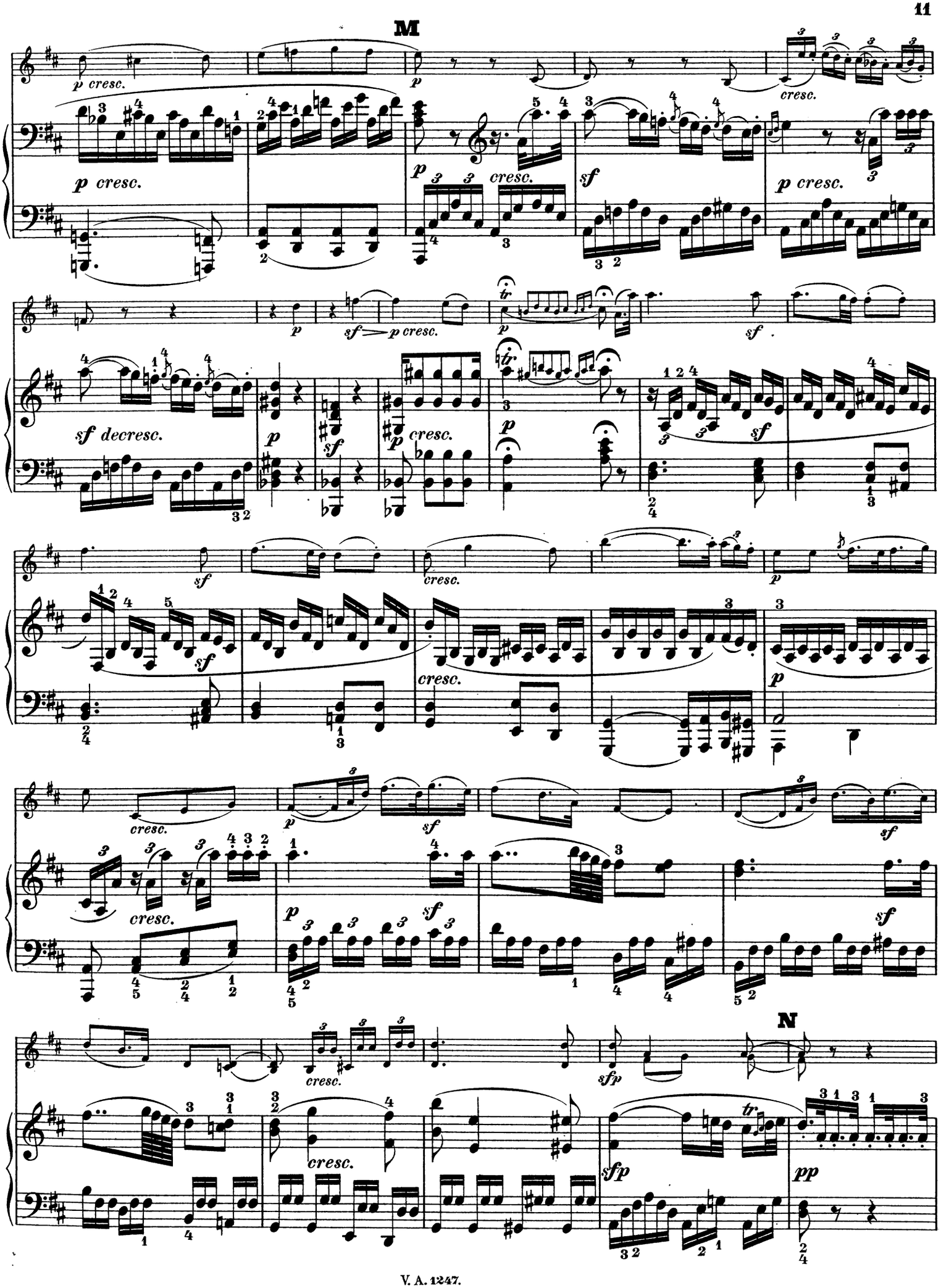
M
p cresc.
p
cresc.
sf
sf decresc.
sf > p cresc.
tr
N
sfp
pp

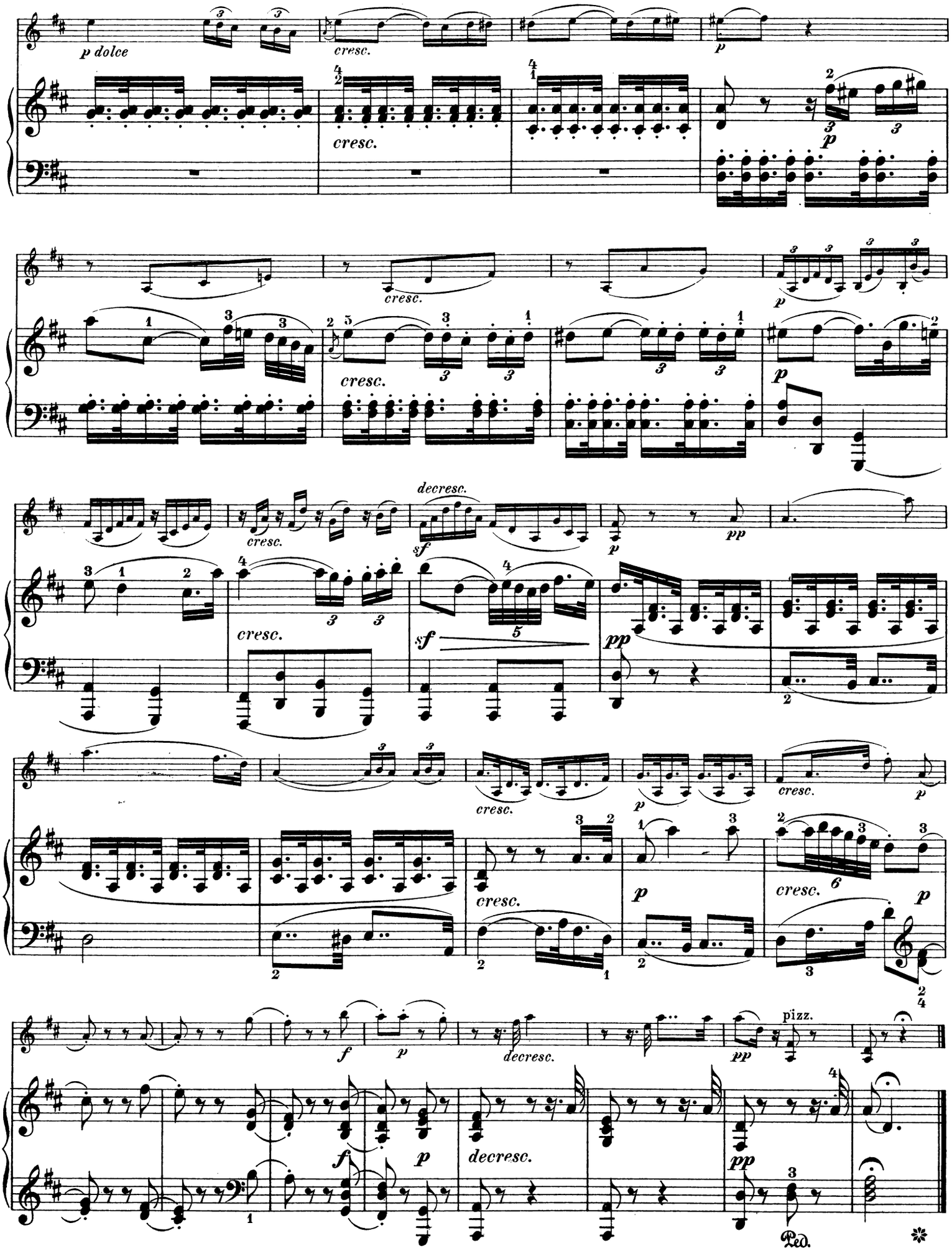
p dolce
cresc.
p
cresc.
p
cresc.
cresc.
p
decresc.
sf
p
pp
cresc.
sf
pp
cresc.
cresc.
p
cresc.
p
cresc.
cresc.
p
cresc.
p
f
p
decresc.
pizz.
pp
f
p
decresc.
pp
Ped.

Allegretto con Variazioni.

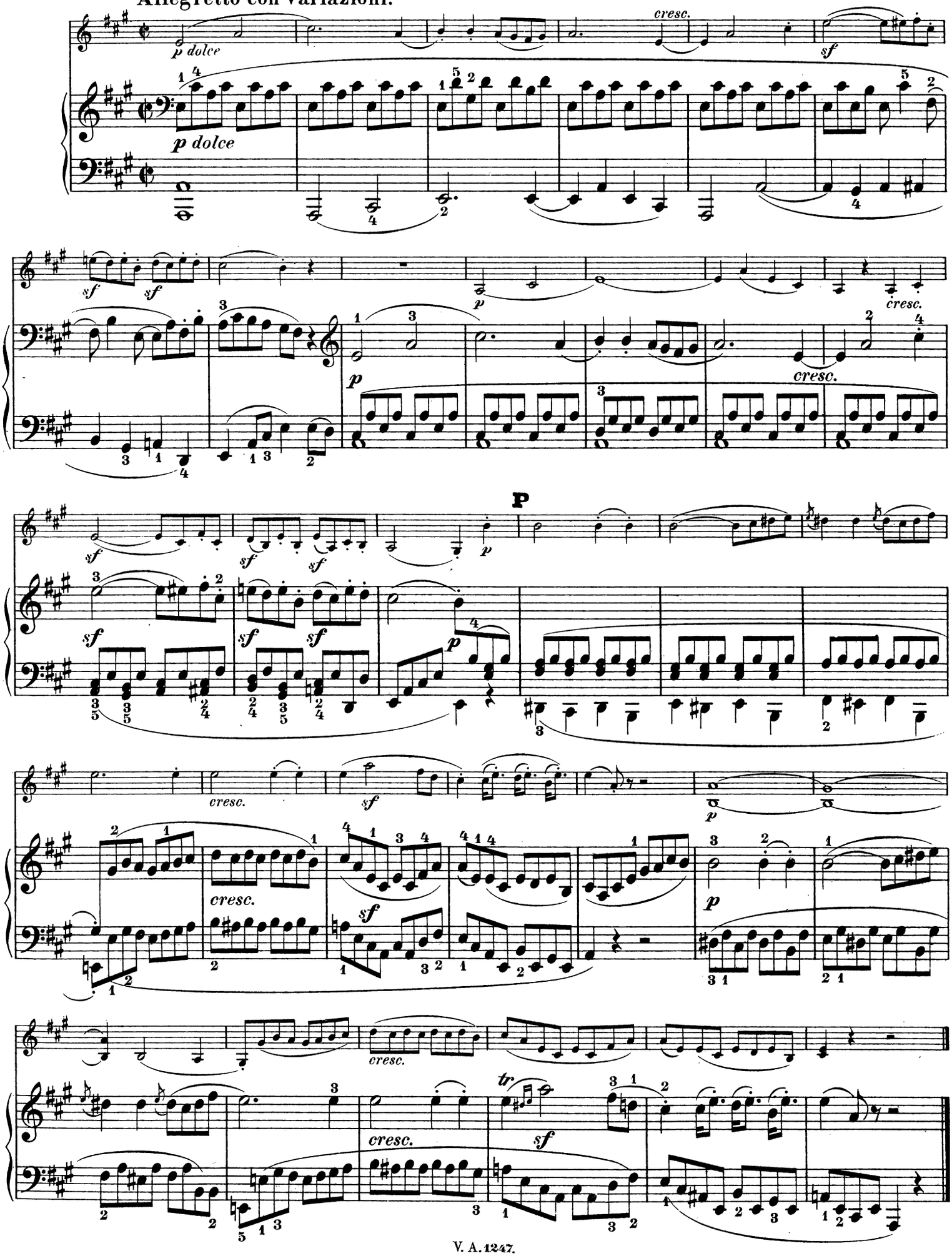

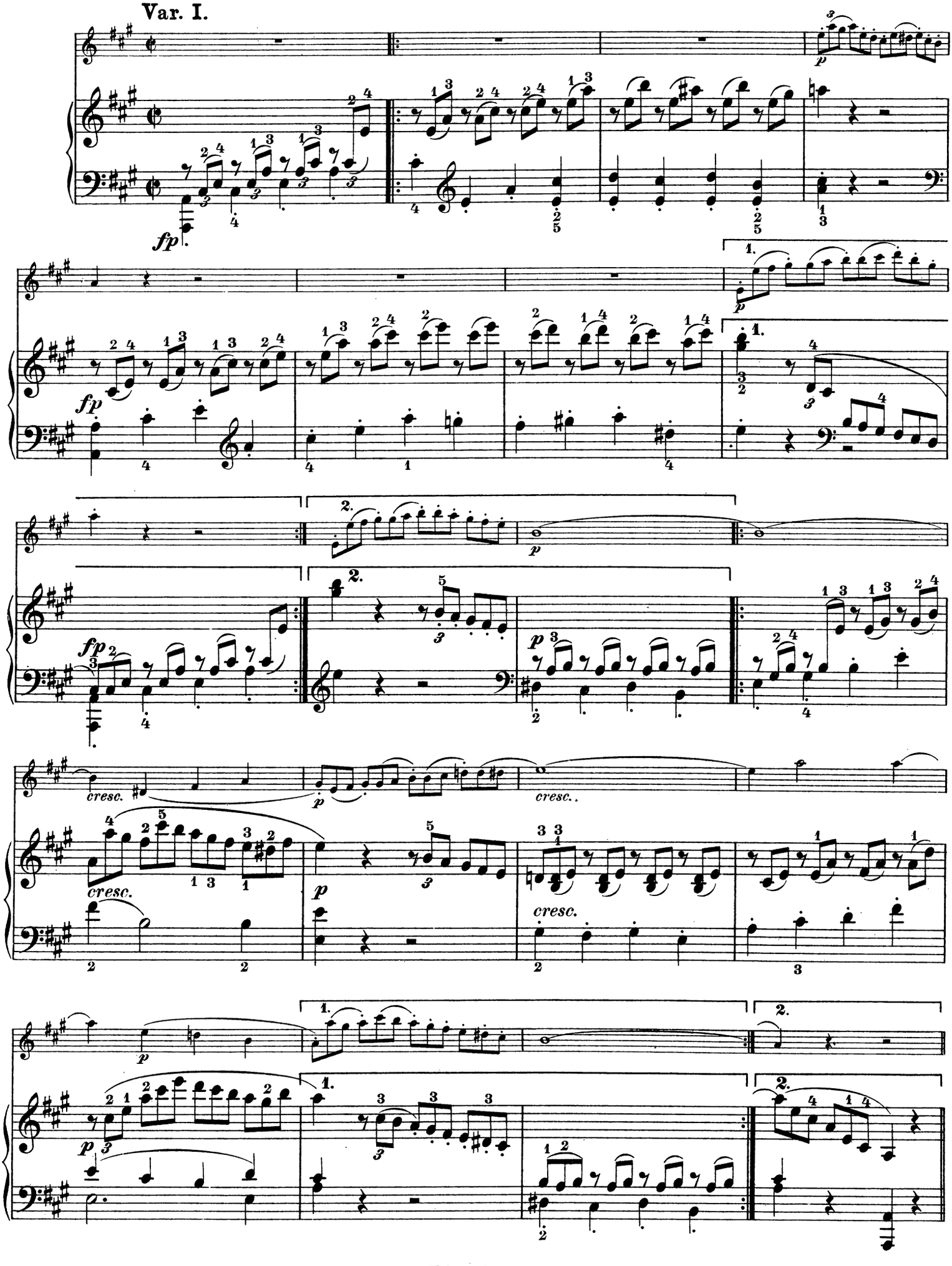
Var. I.
fp
p
cresc.

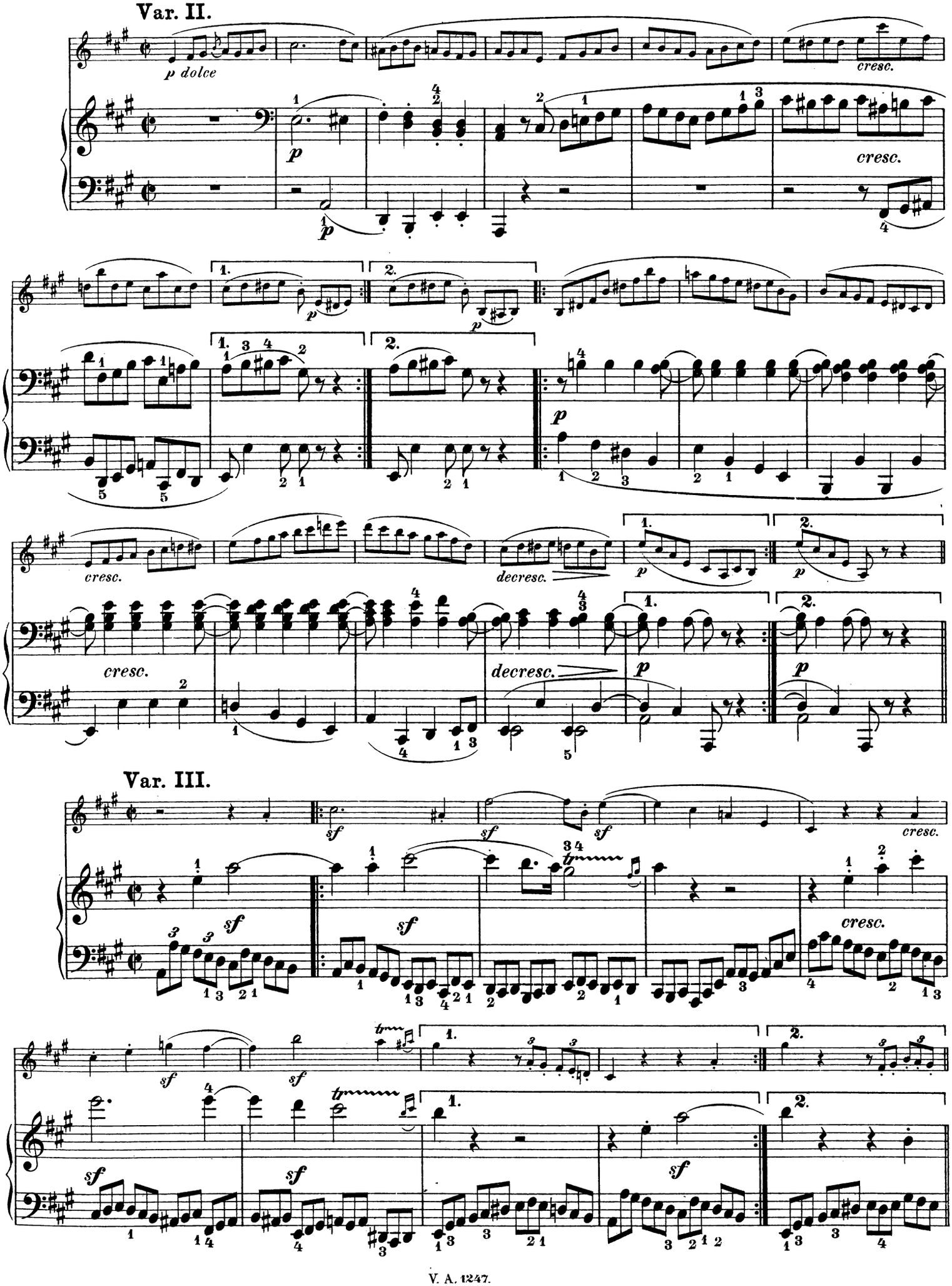
Var. II.
p dolce
cresc.
p
cresc.
1.
2.
p
cresc.
decresc.
Var. III.
sf
cresc.

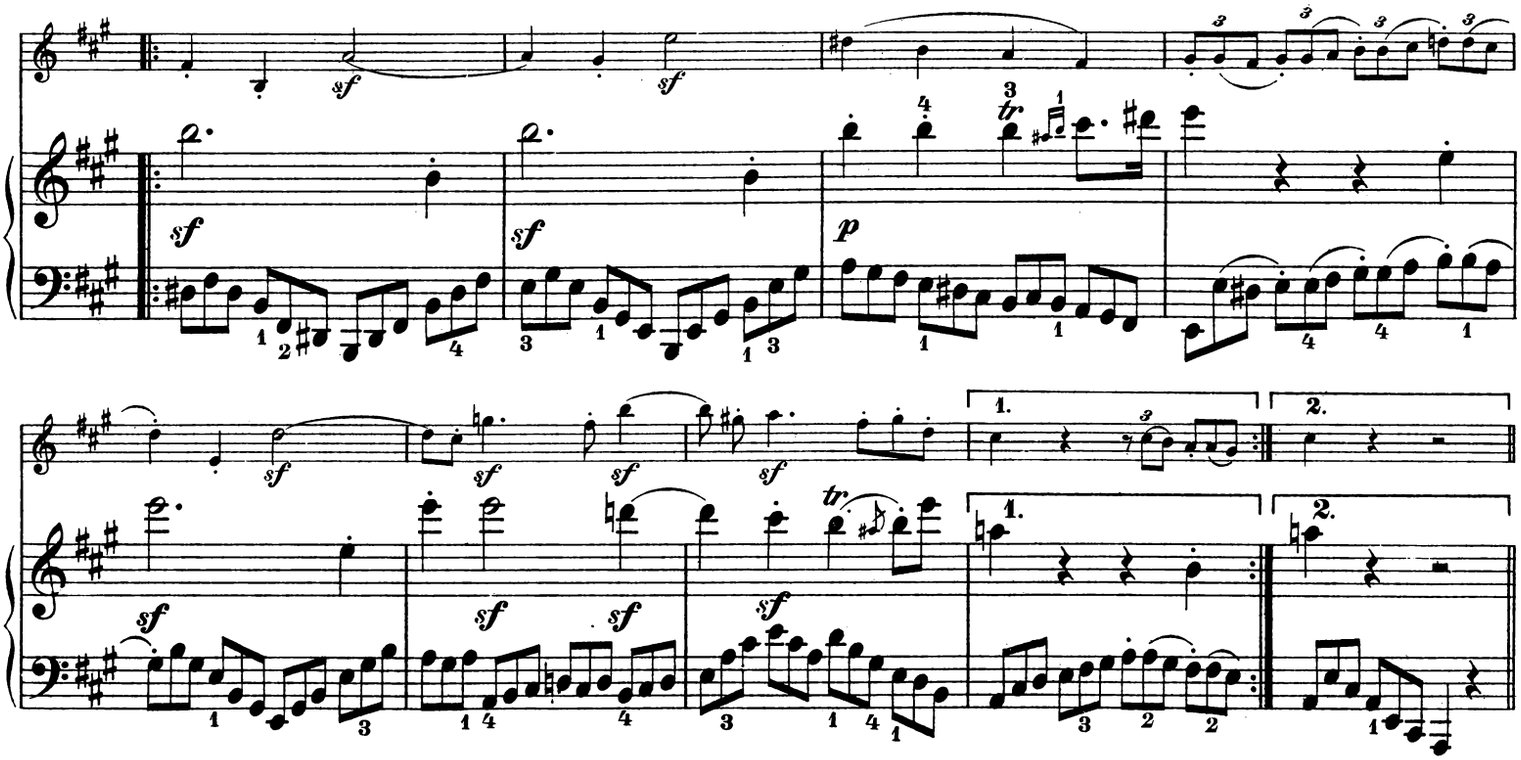

Var. IV.

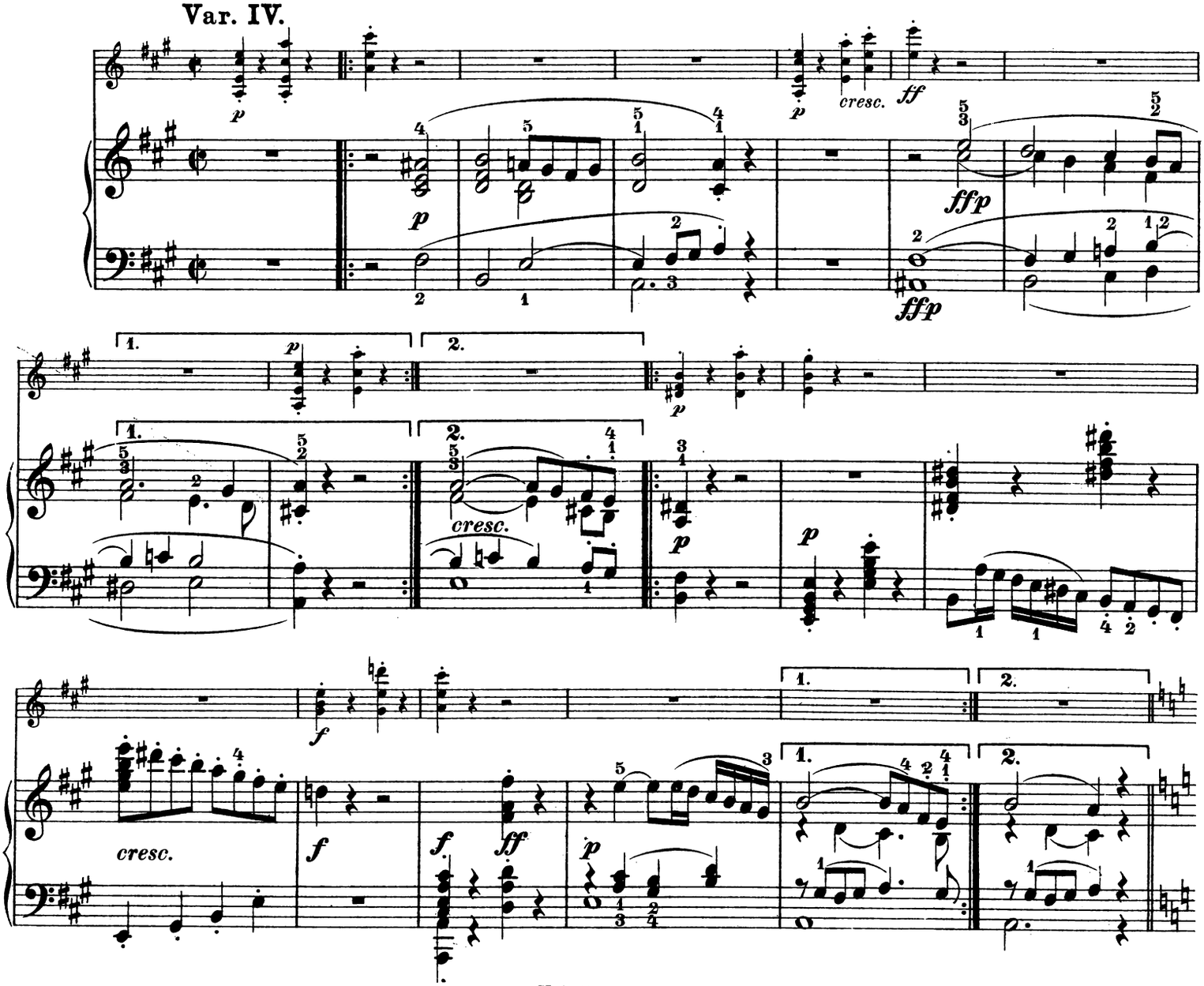

Var. V.

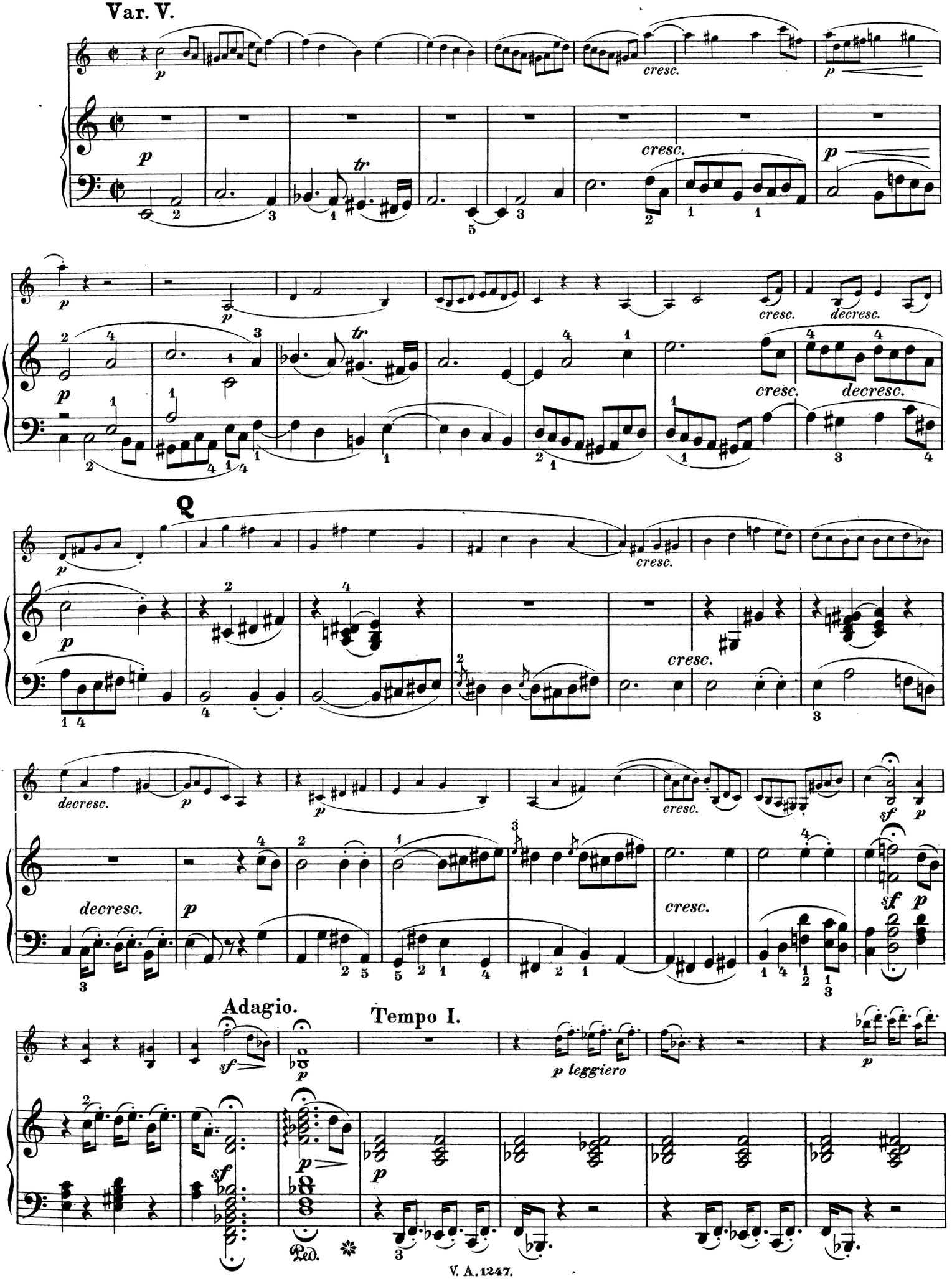

R

p *cresc.* *fp* *fp* *cresc.*

sf *sf* *f* *f*

sf *p* *f* *decresc.* *p*

decresc. *pp* *ppp*

Var. VI.

Allegro, ma non tanto.

dolce *cresc.* *sf* *sf* *sf* *tr* *tr*

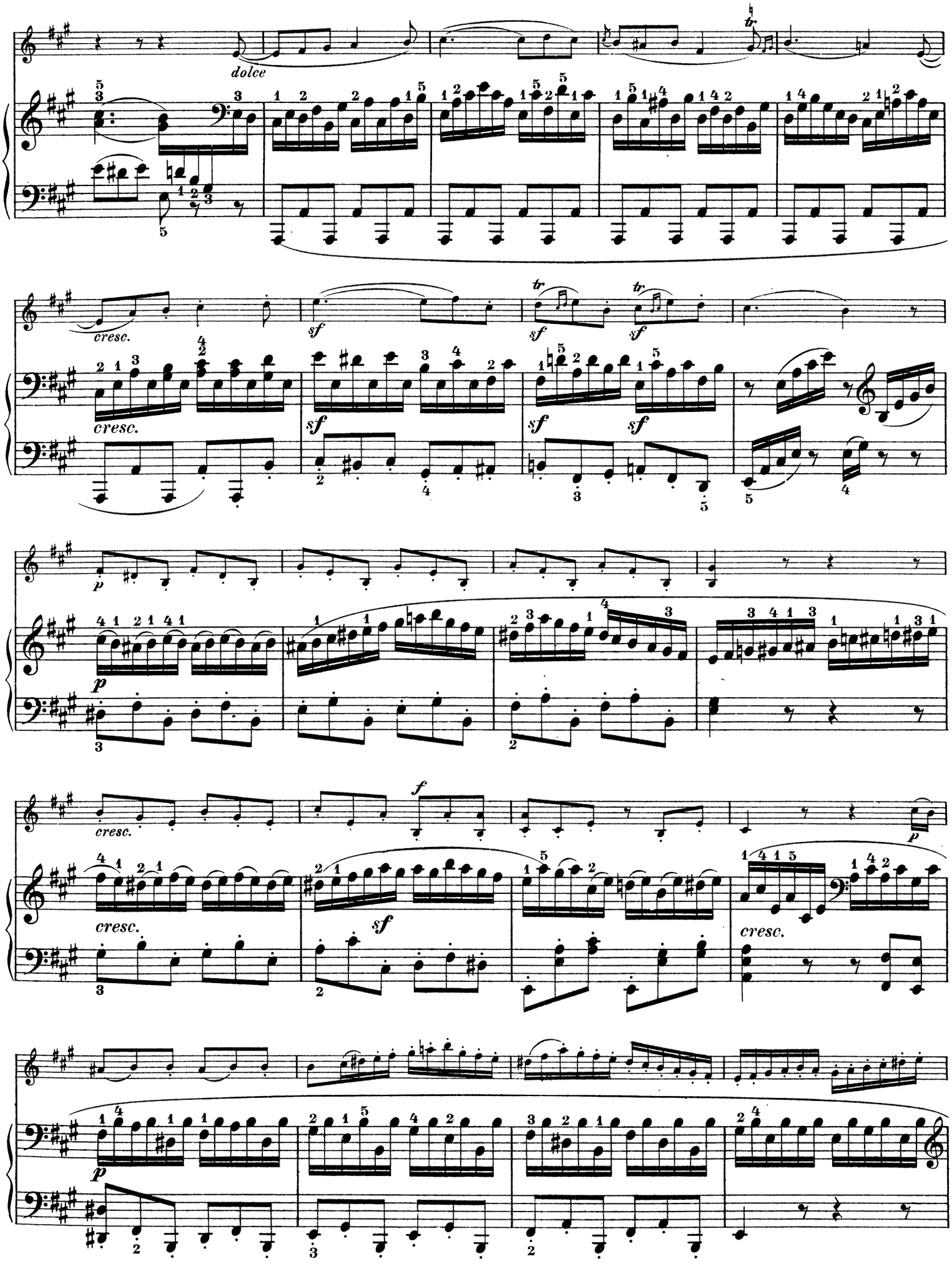
dolce
cresc.
sf
p
f

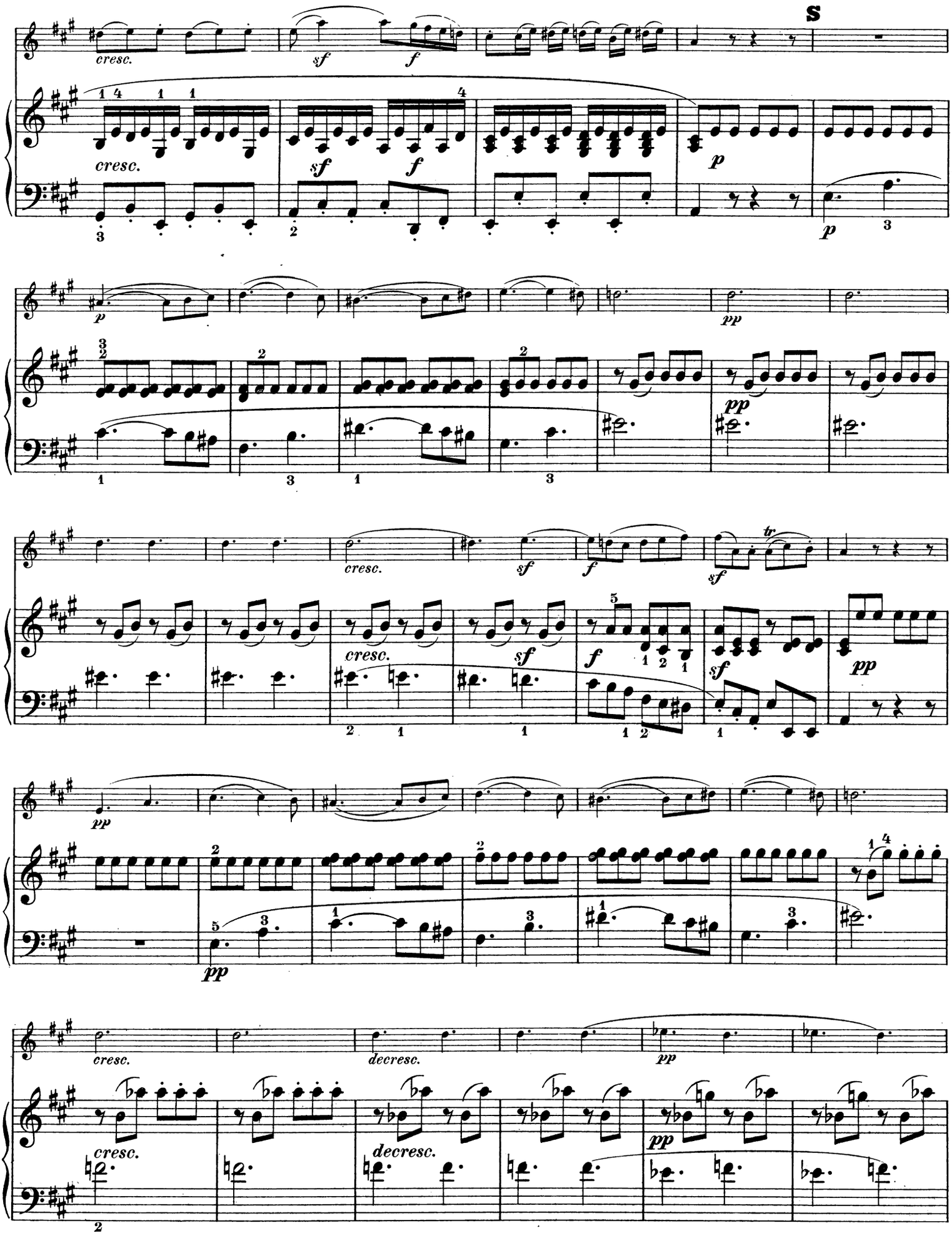
S
cresc.
sf
f
p
pp
tr
decresc.

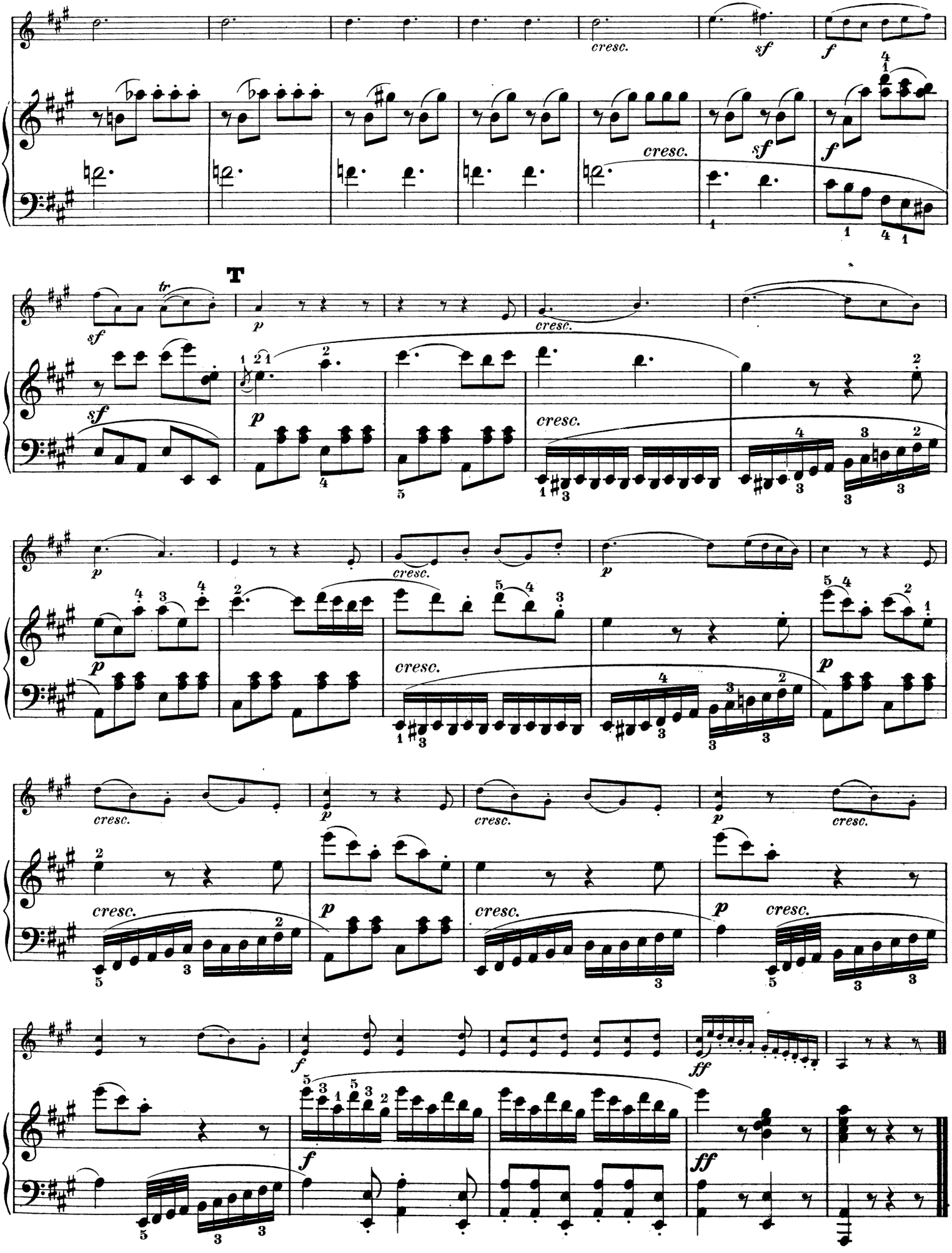
cresc.
sf
f
T
p
tr
ff

Sonate

für Pianoforte und Violine

von

L. van BEETHOVEN.

Op. 30. No 2.

Dem Kaiser Alexander I. gewidmet.

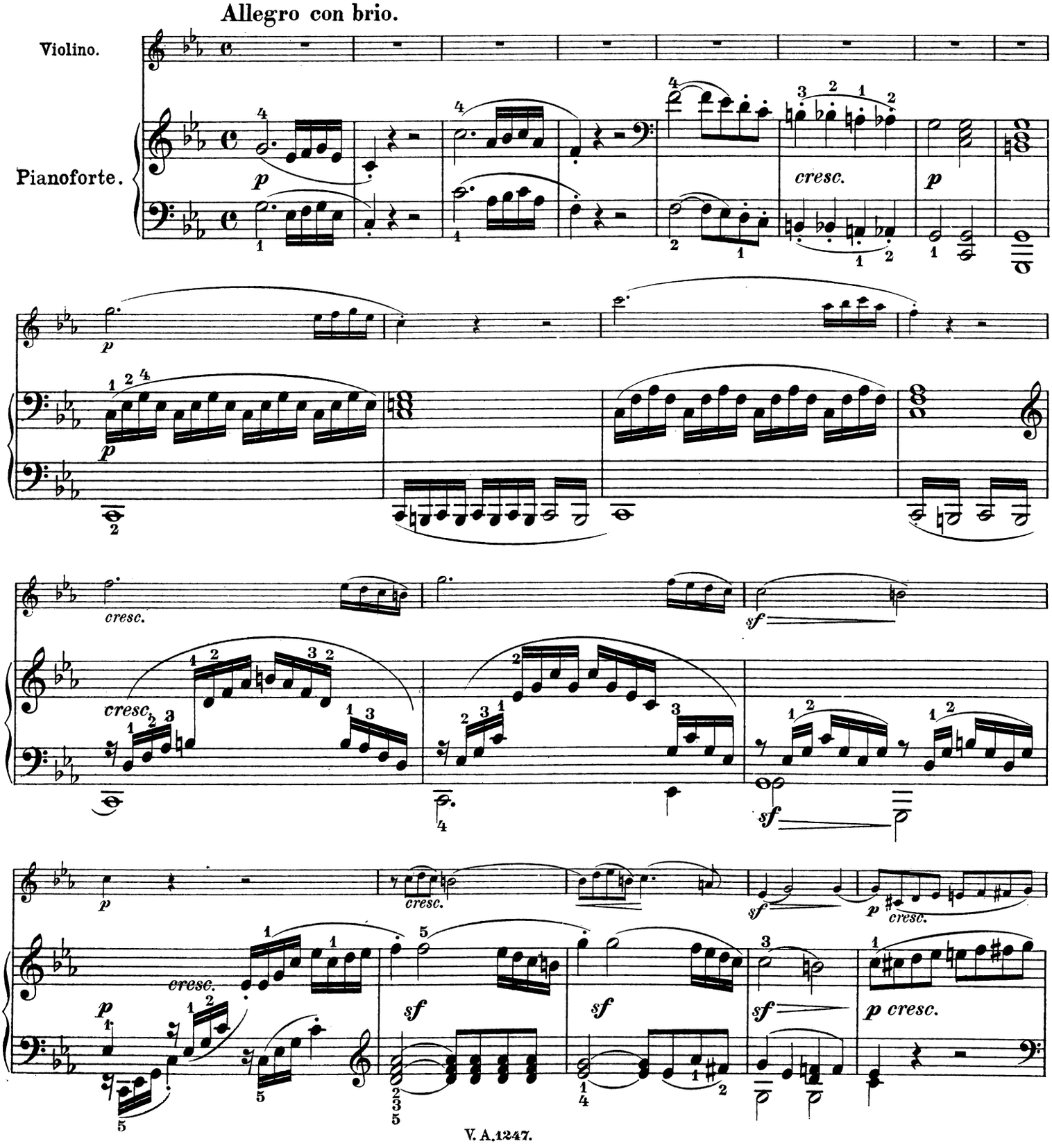

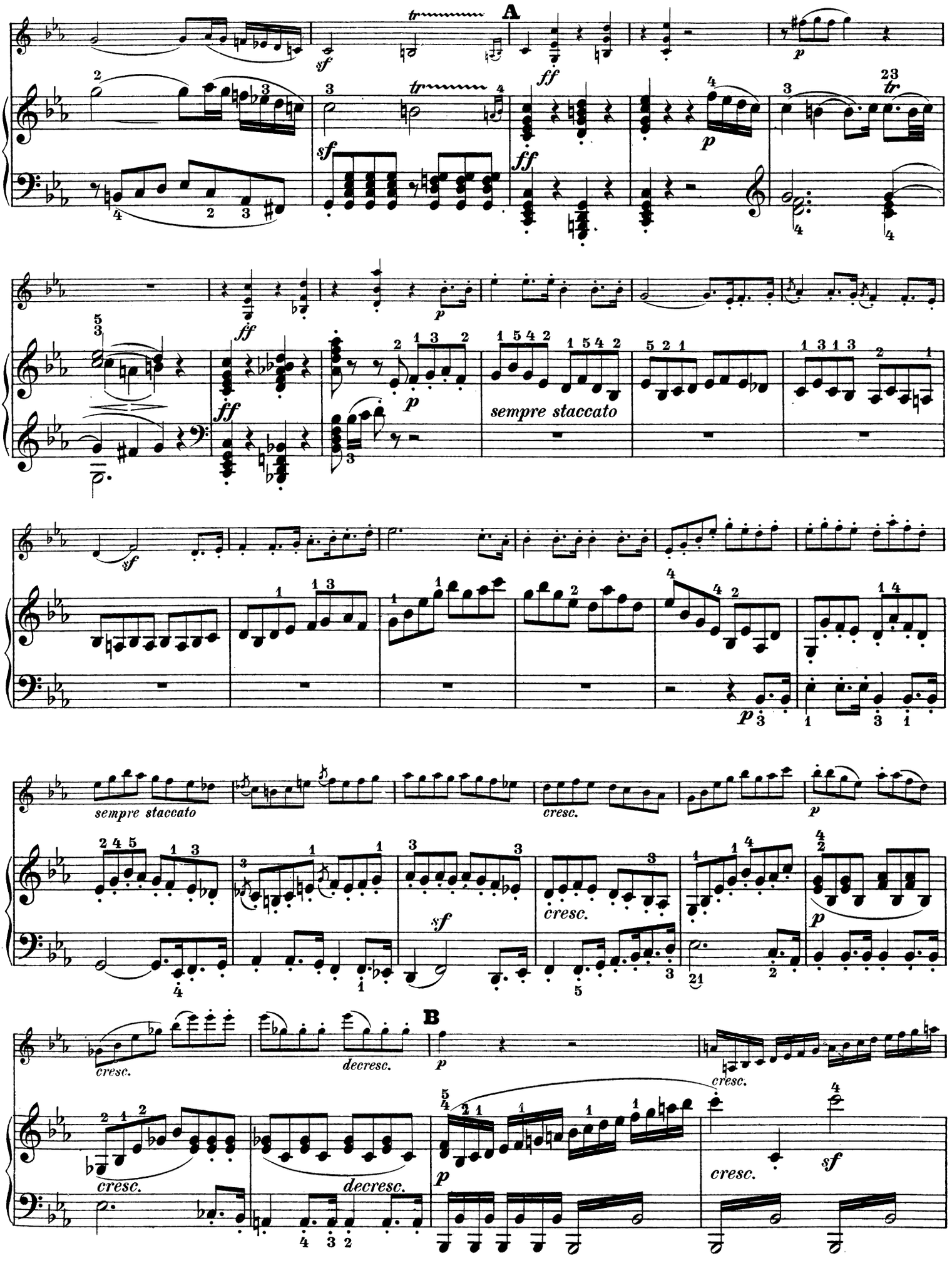
A
sempre staccato
cresc.
B
decresc.

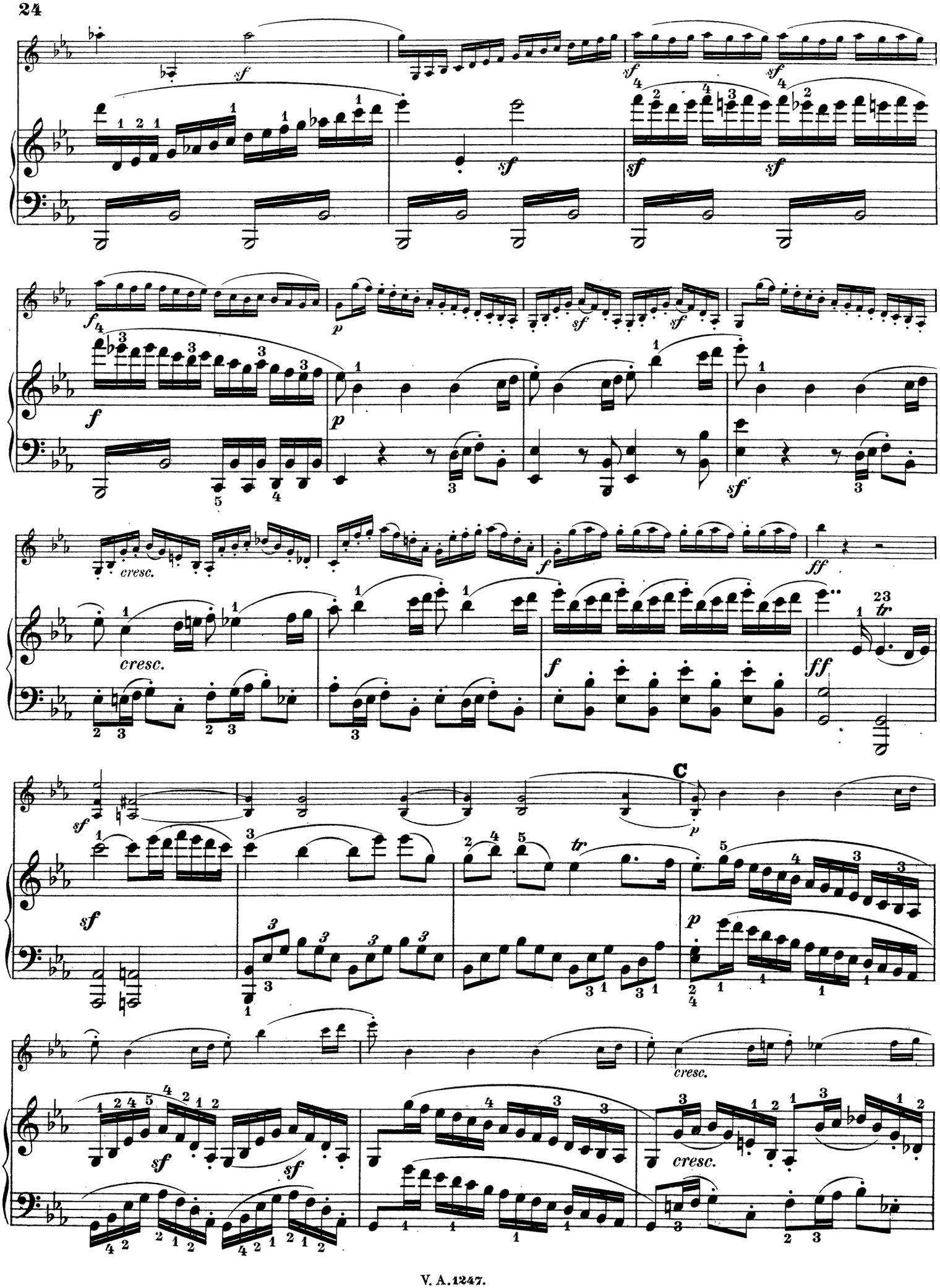
C
cresc.
cresc.
cresc.
cresc.

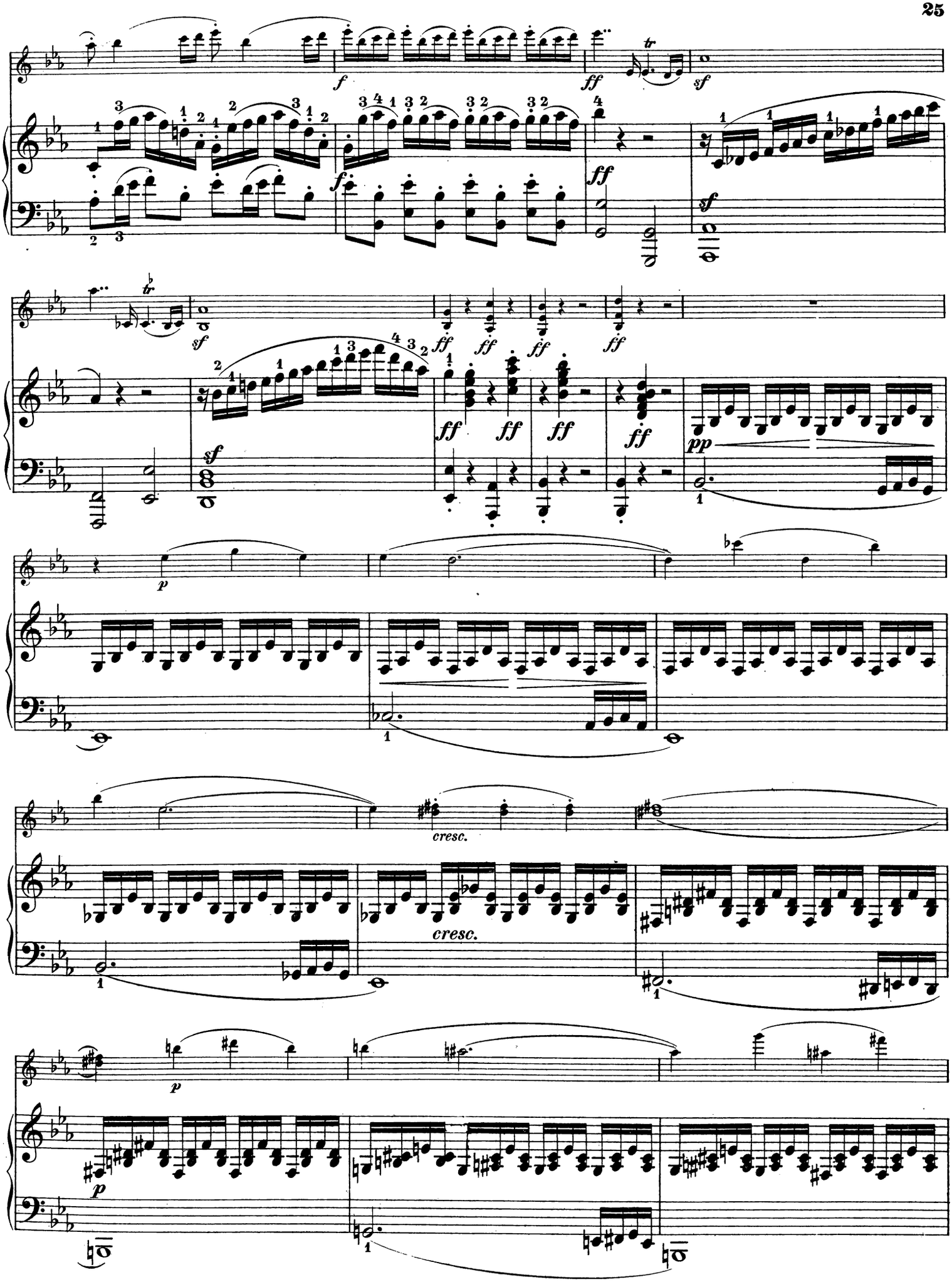
cresc.
cresc.

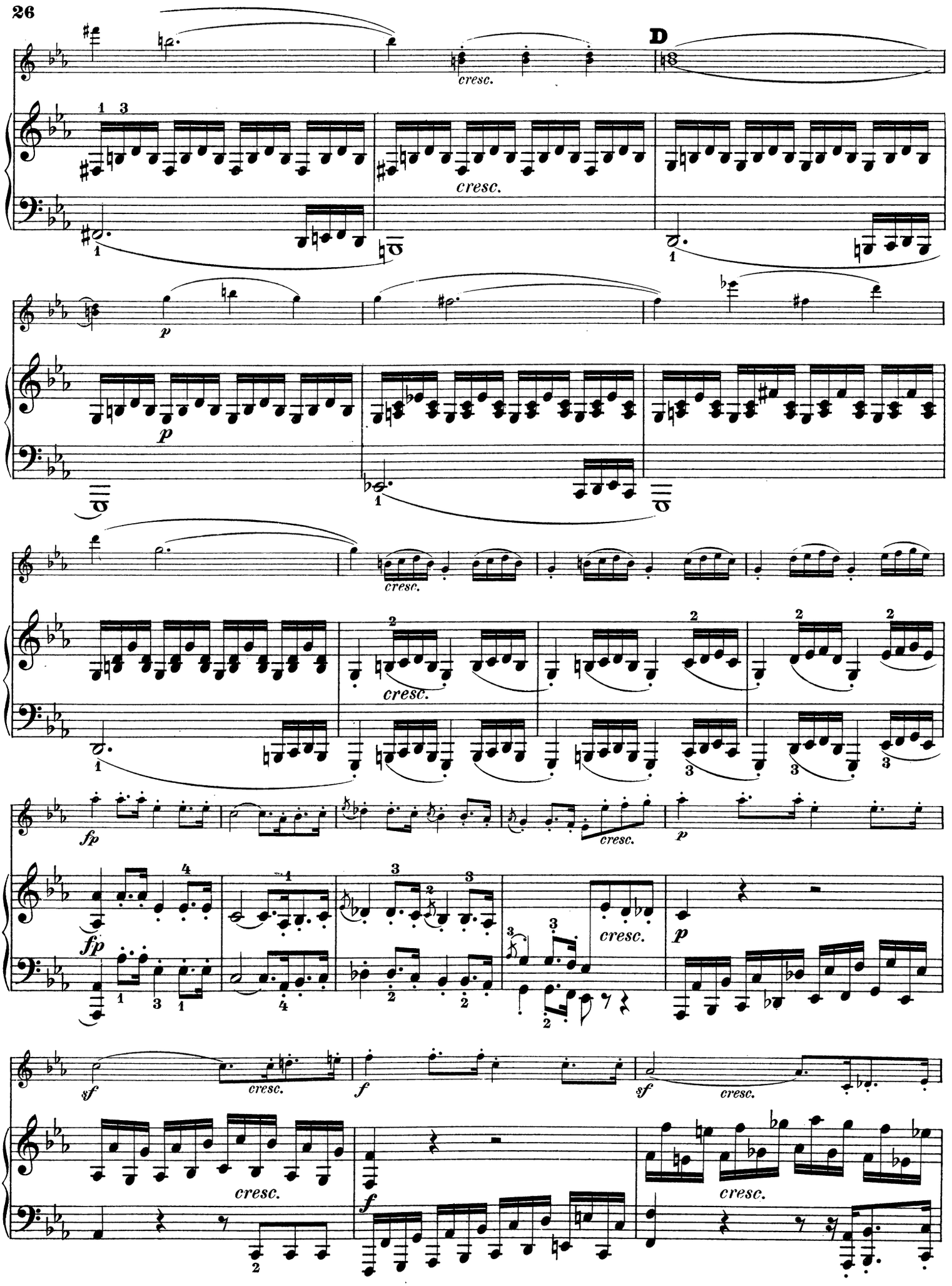
D
cresc.
cresc.
p
p
cresc.
cresc.
fp
fp
cresc.
p
cresc.
sf
cresc.
f
sf
cresc.
cresc.
f
cresc.

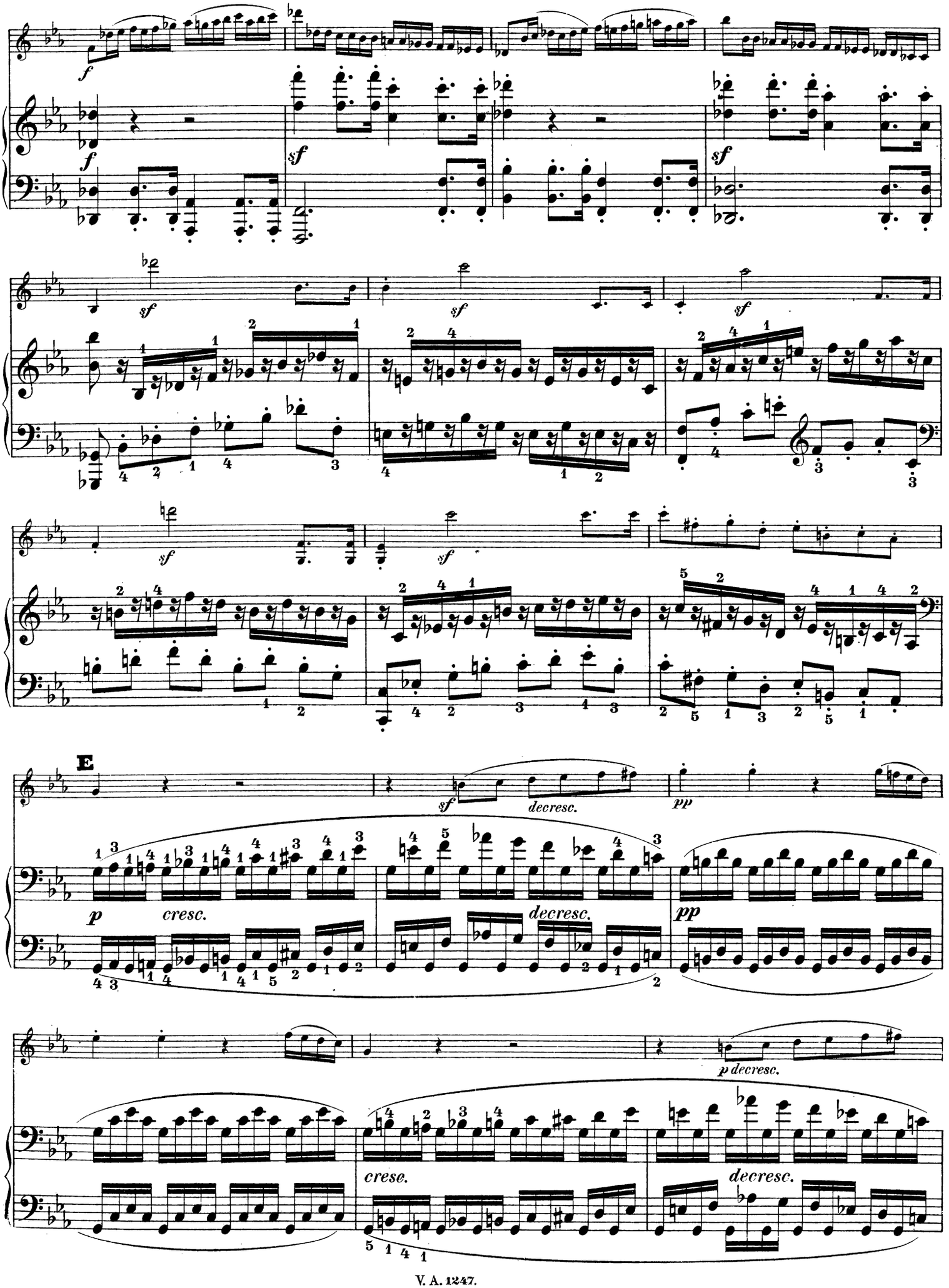
E
sf
decresc.
pp
p
cresc.
decresc.
pp
p decresc.
cresc.
decresc.

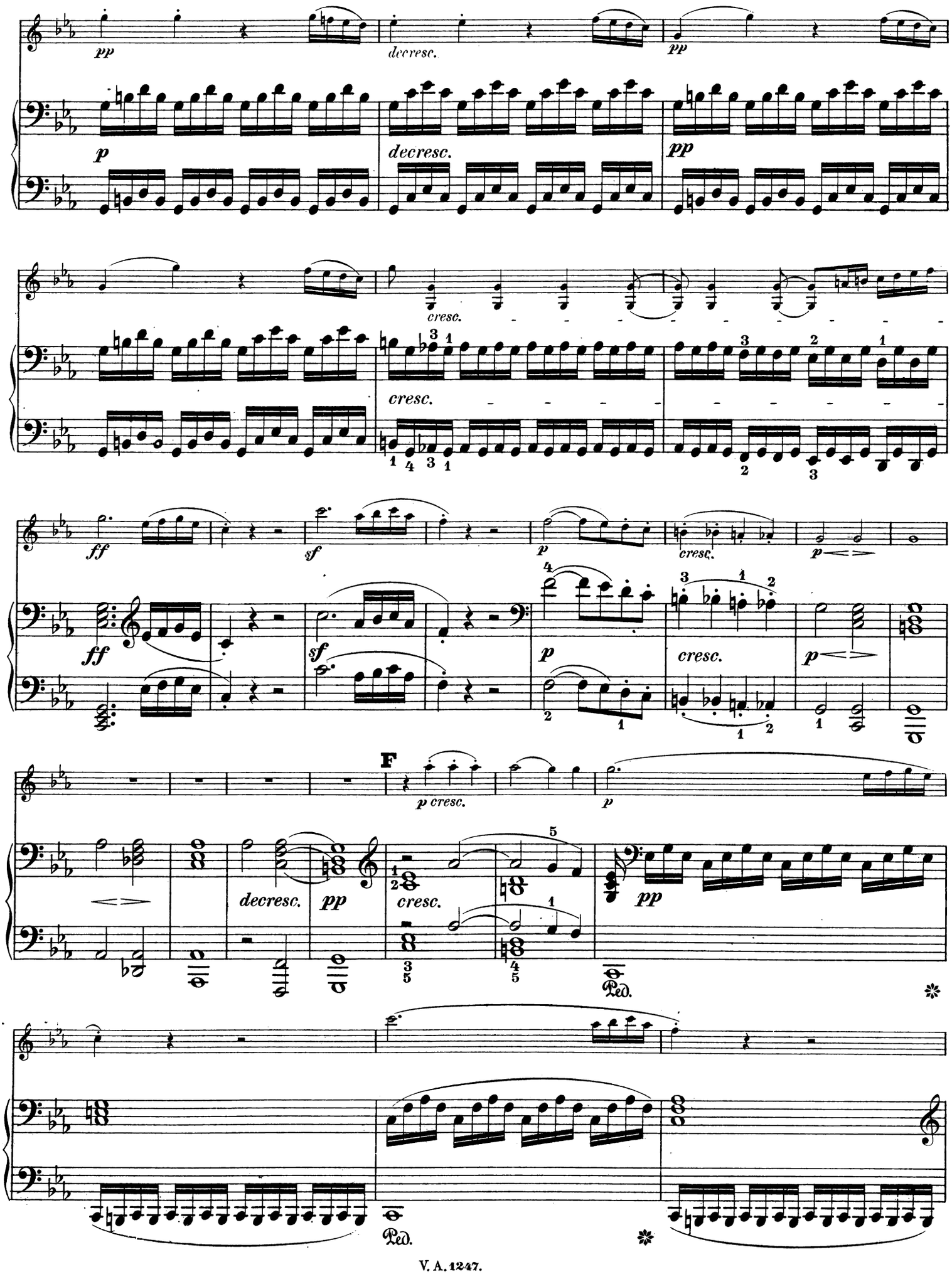
pp
decresc.
pp
p
decresc.
pp
cresc.
cresc.
ff
sf
p
cresc.
p
ff
sf
p
cresc.
p
F
p cresc.
p
decresc.
pp
cresc.
pp
Ped.
Ped.

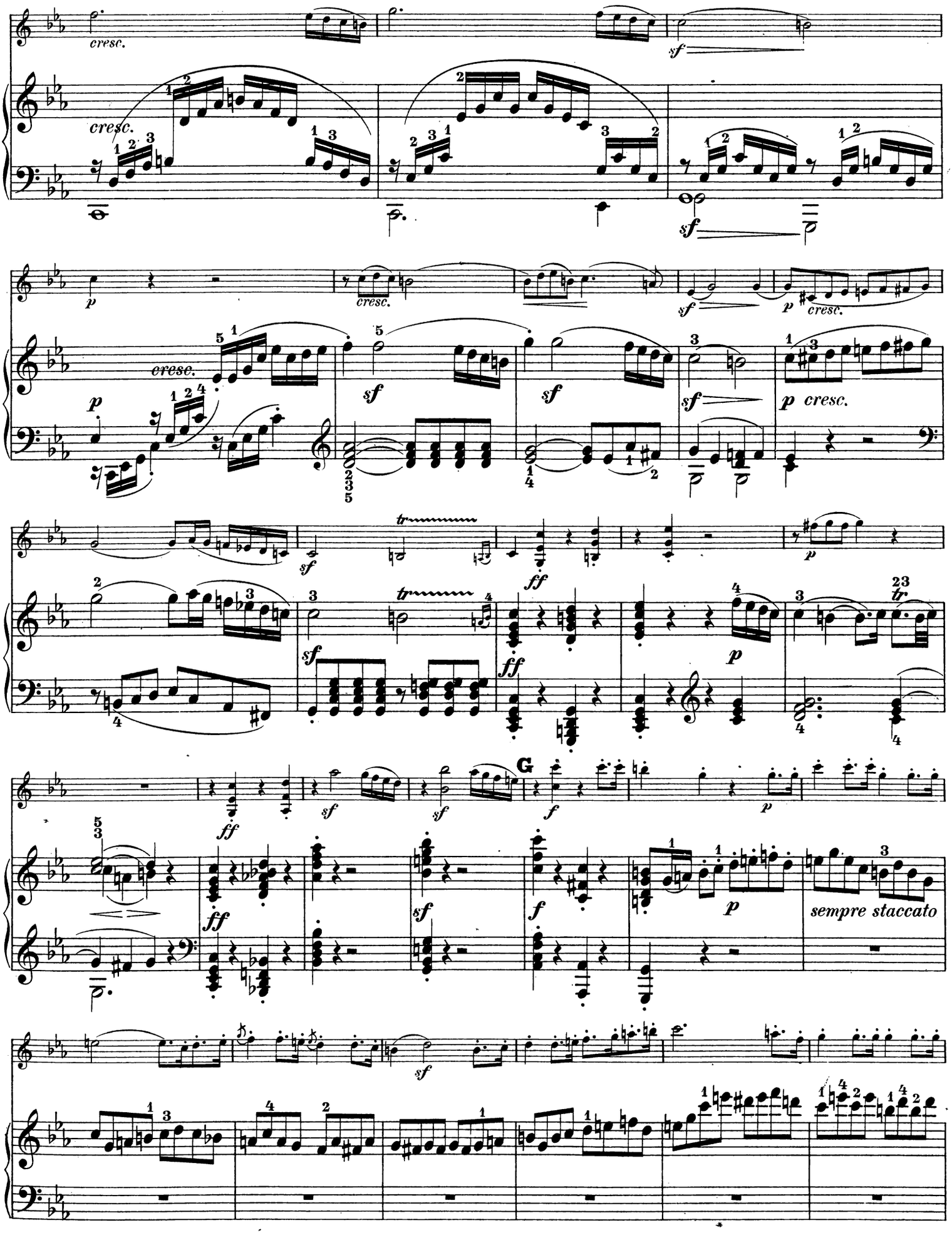
cresc.
sf
p
cresc.
ff
G
f
sempre staccato

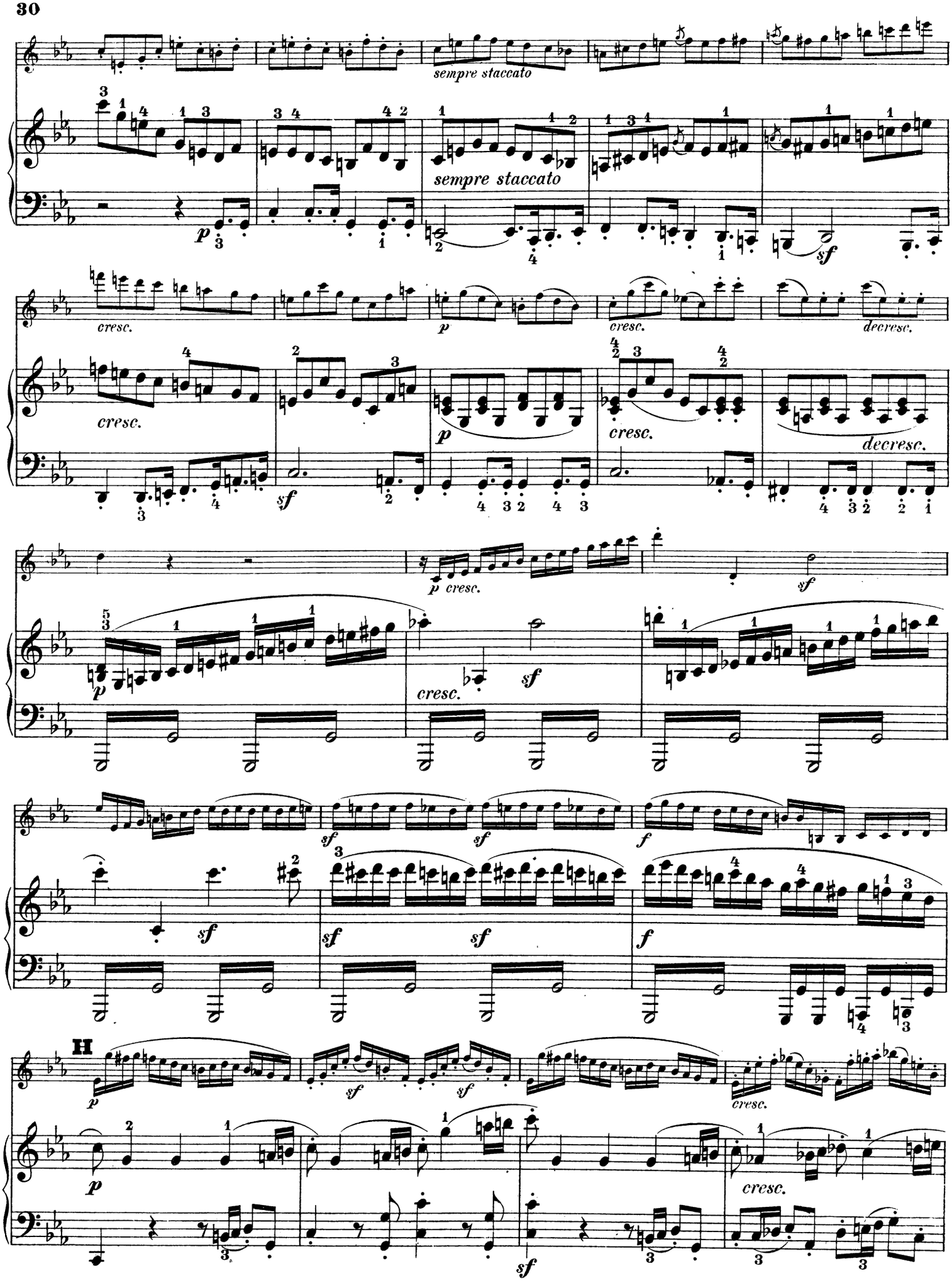
sempre staccato
sempre staccato
cresc.
cresc.
p
cresc.
decresc.
cresc.
p
cresc.
decresc.
p cresc.
sf
p
cresc.
sf
sf
sf
sf
sf
f
f
H
p
sf
sf
cresc.
p
cresc.
sf

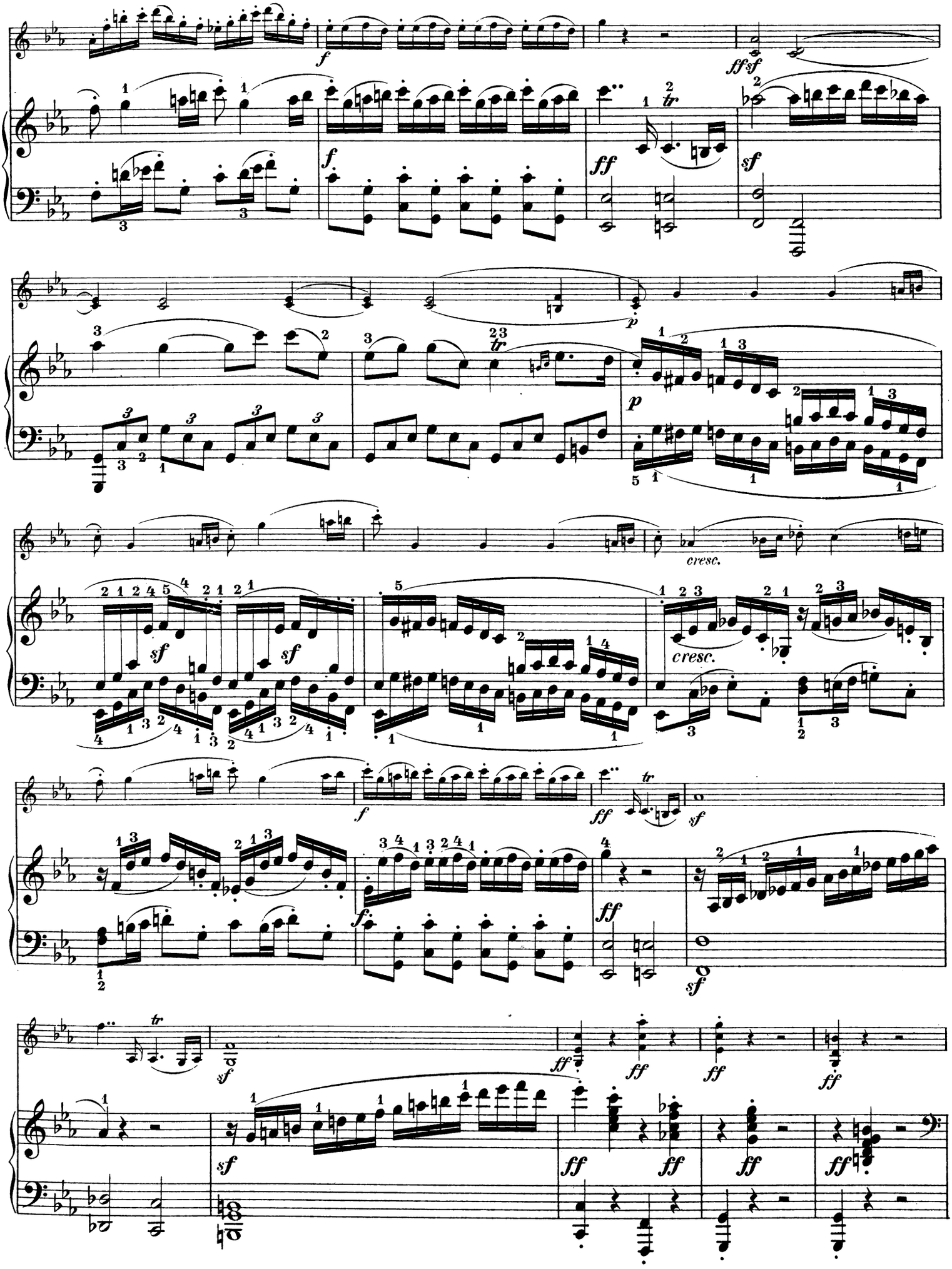
cresc.
cresc.

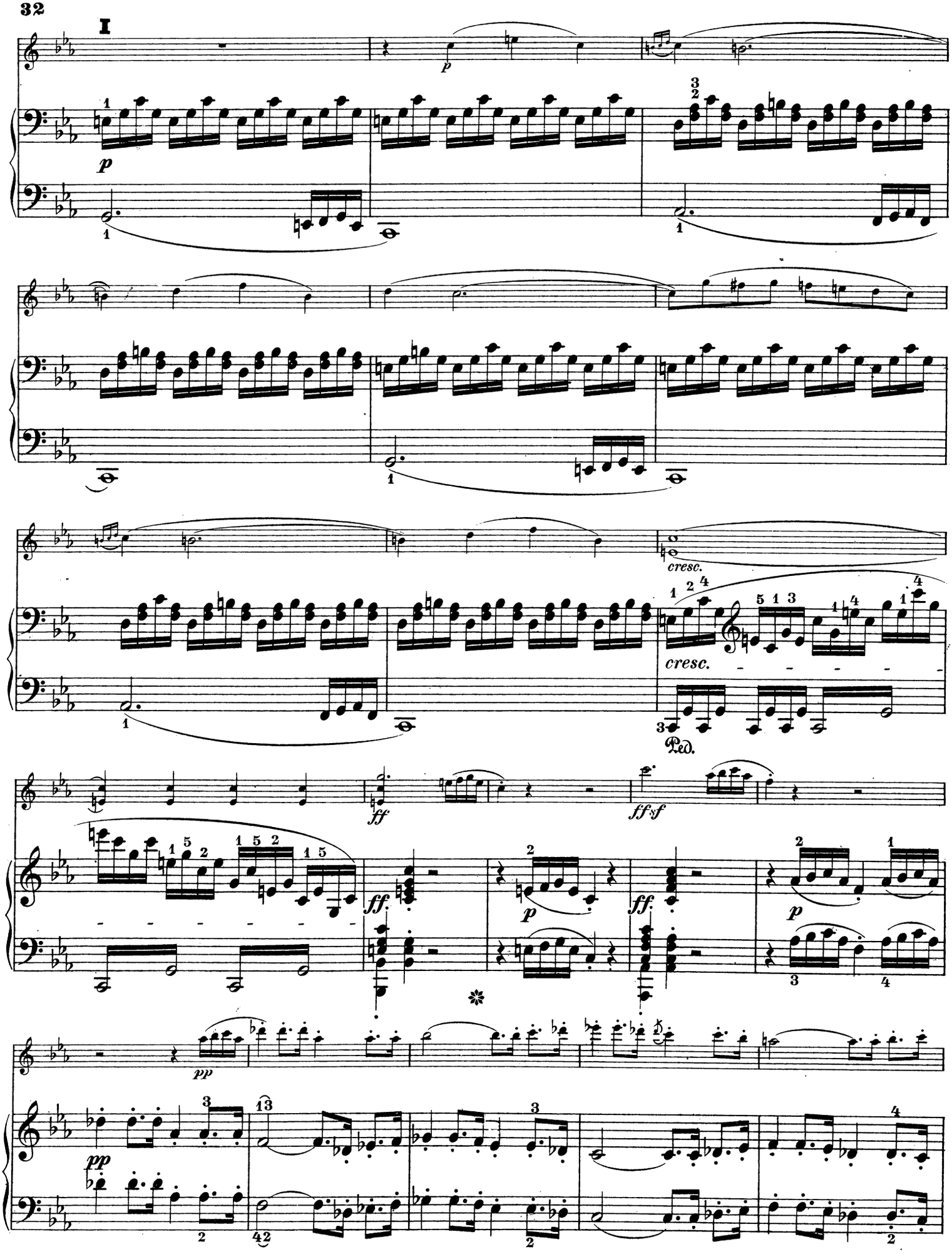
I
p
cresc.
cresc.
Ped.
ff
ff sf
ff
p
ff
p
pp
pp

K

cresc. p

cresc. p

cresc.

cresc.

f ff sfp

f ff sfp

cresc. p

cresc. p

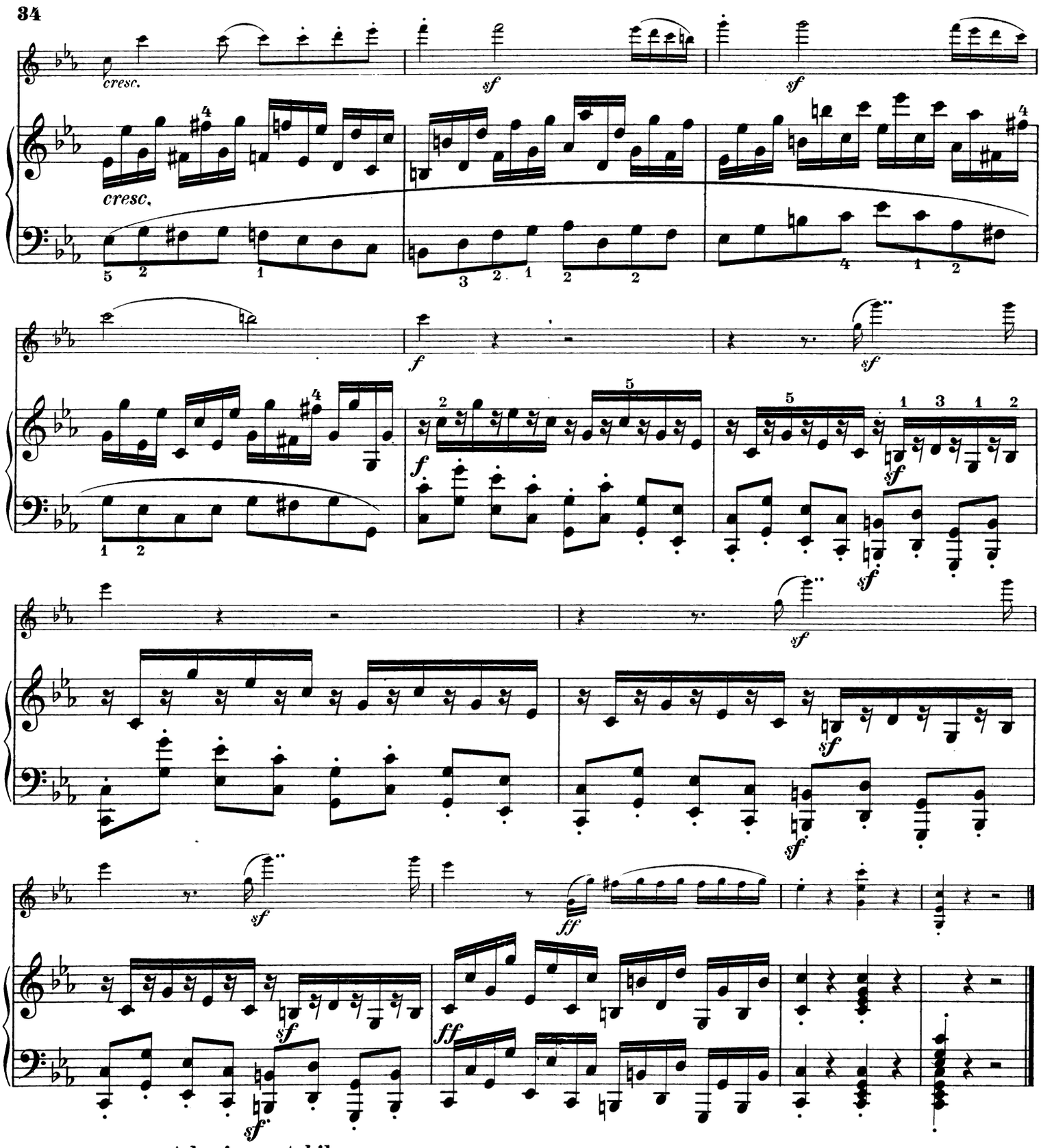

Adagio cantabile.

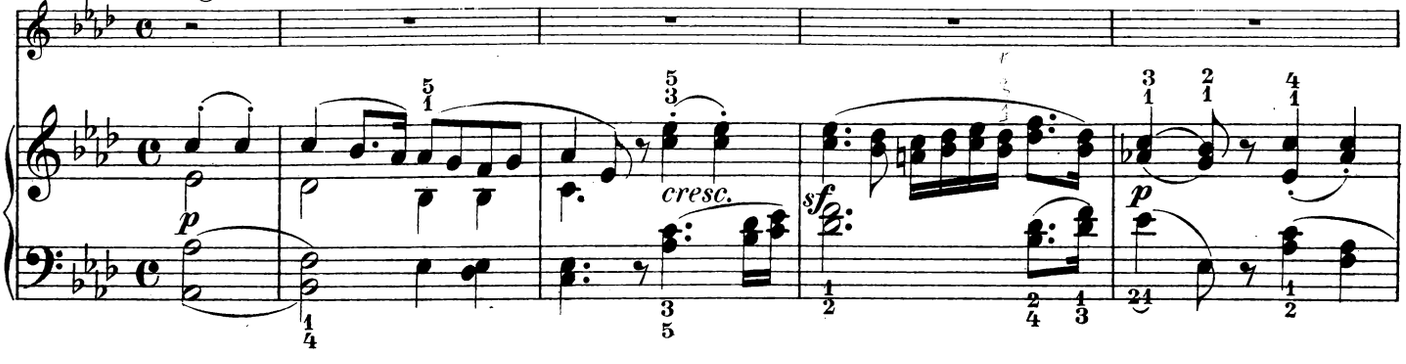

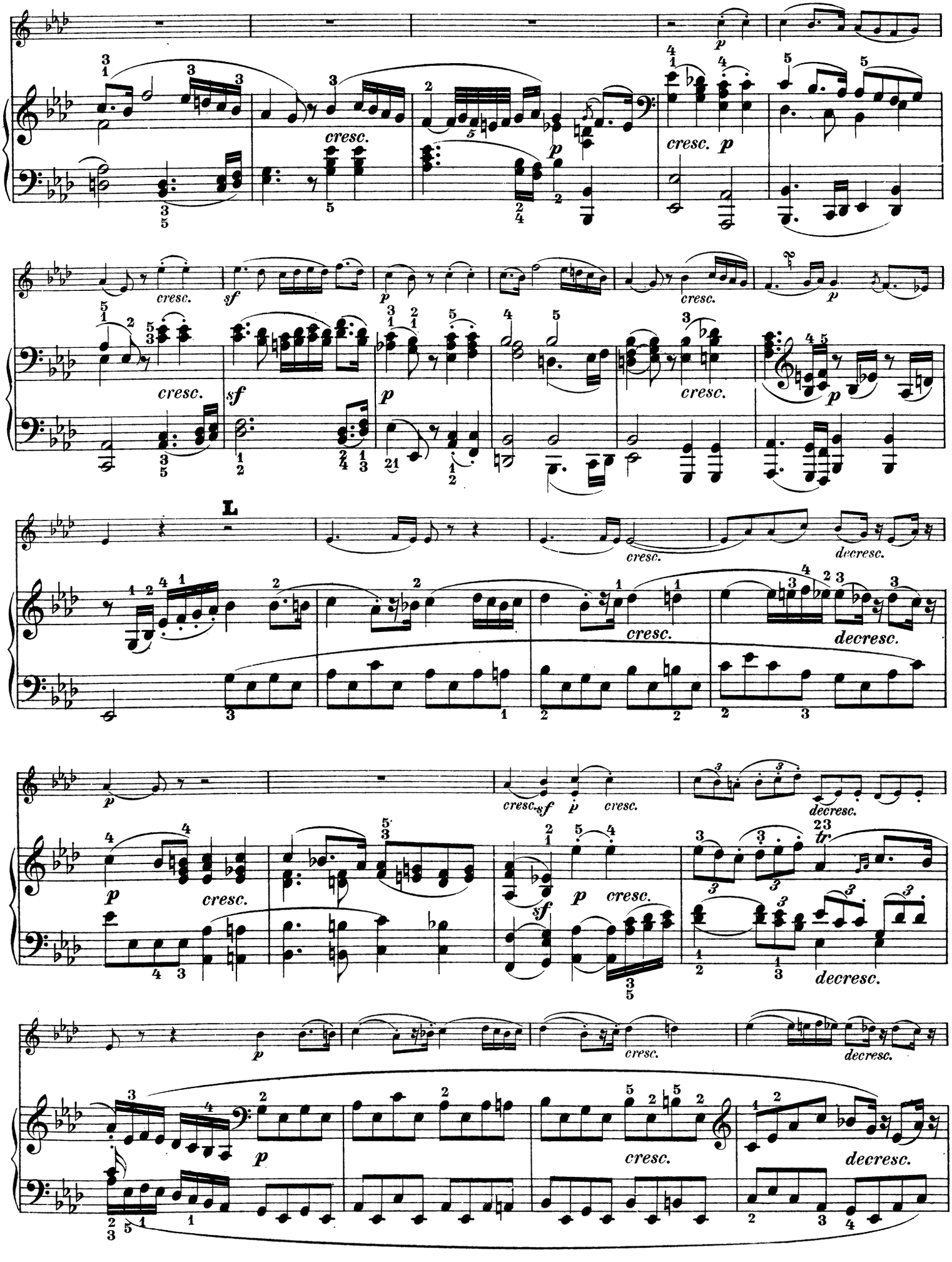
cresc.
sf
p
cresc.
sf
p
cresc.
p
L
cresc.
decresc.
cresc.
decresc.
p
cresc.
sf
p
cresc.
sf
p
cresc.
decresc.
p
cresc.
decresc.
p
cresc.
decresc.

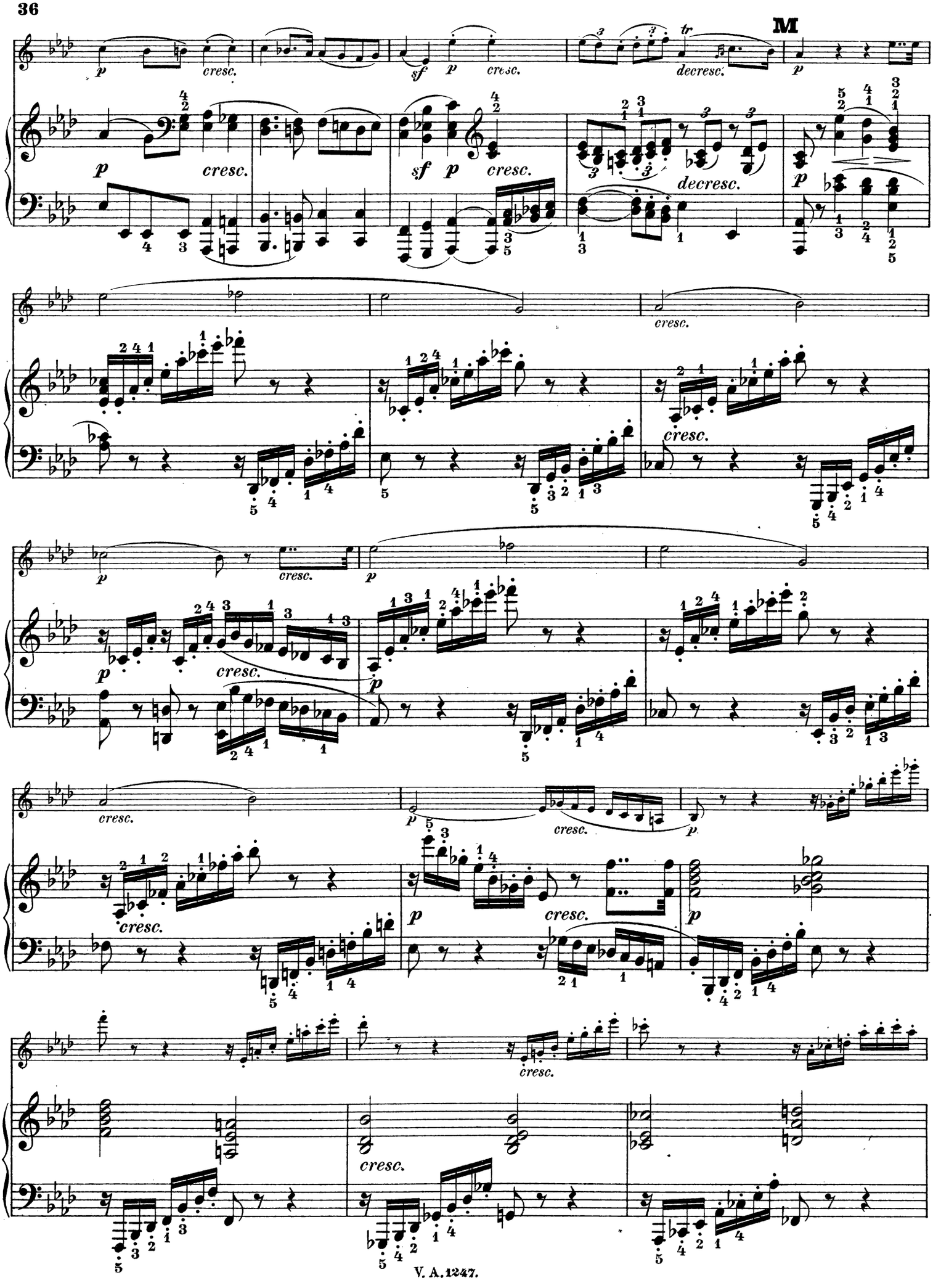
M
tr
p
cresc.
sf
decresc.

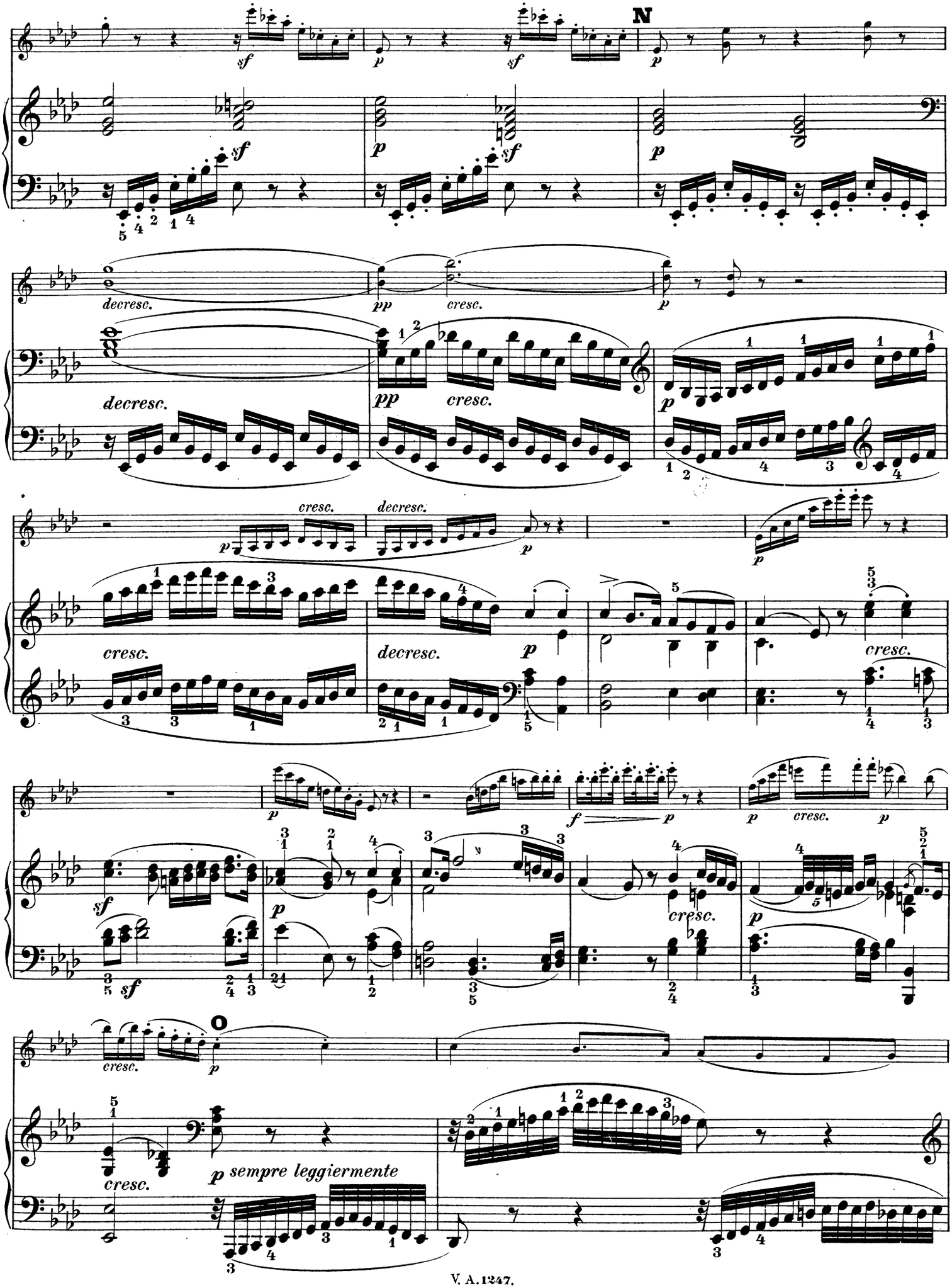
N
O
sf
p
pp
cresc.
decresc.
f
sempre leggiermente

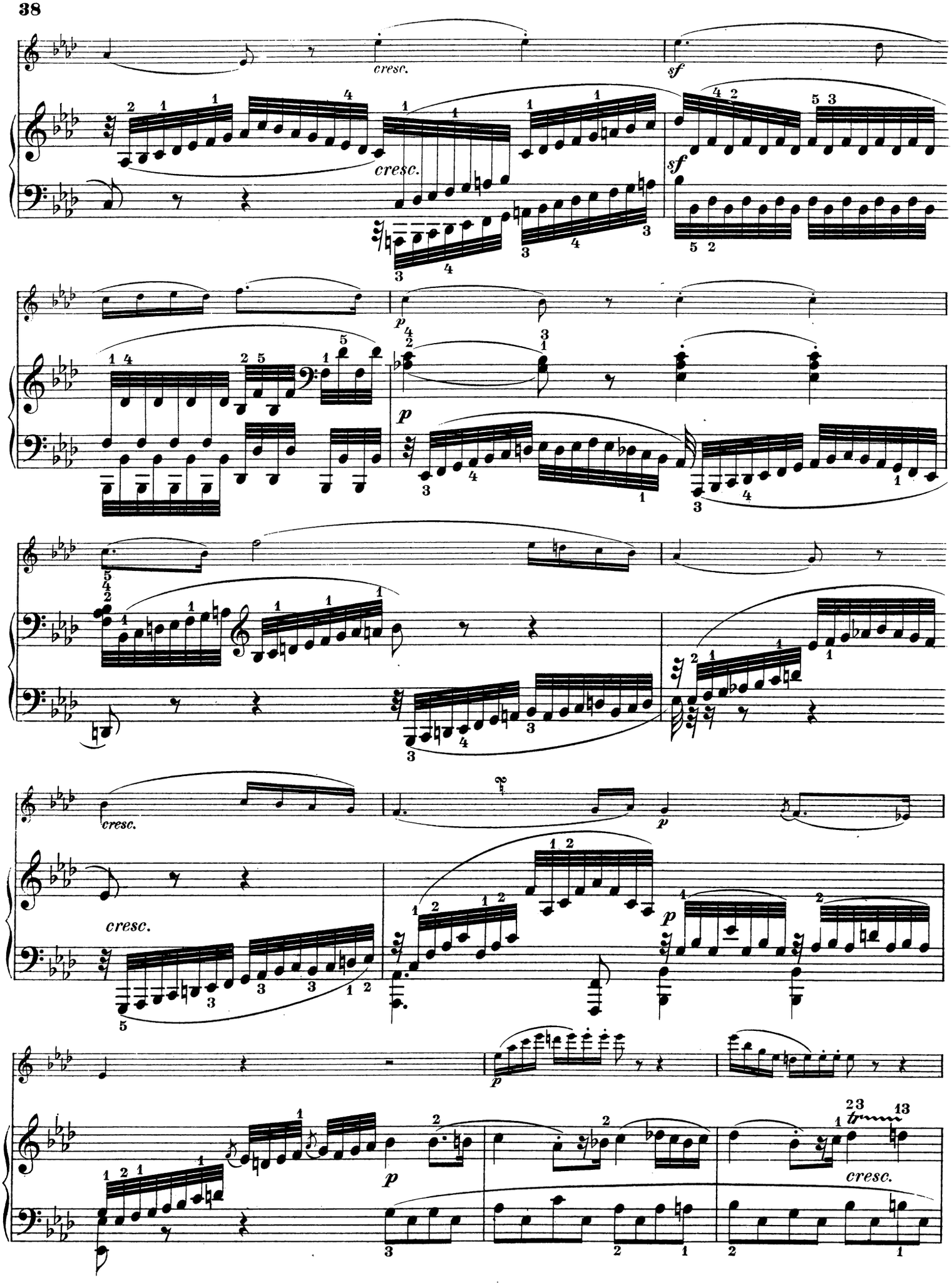
cresc.
sf
cresc.
sf
p
p
cresc.
p
cresc.
p
p
cresc.

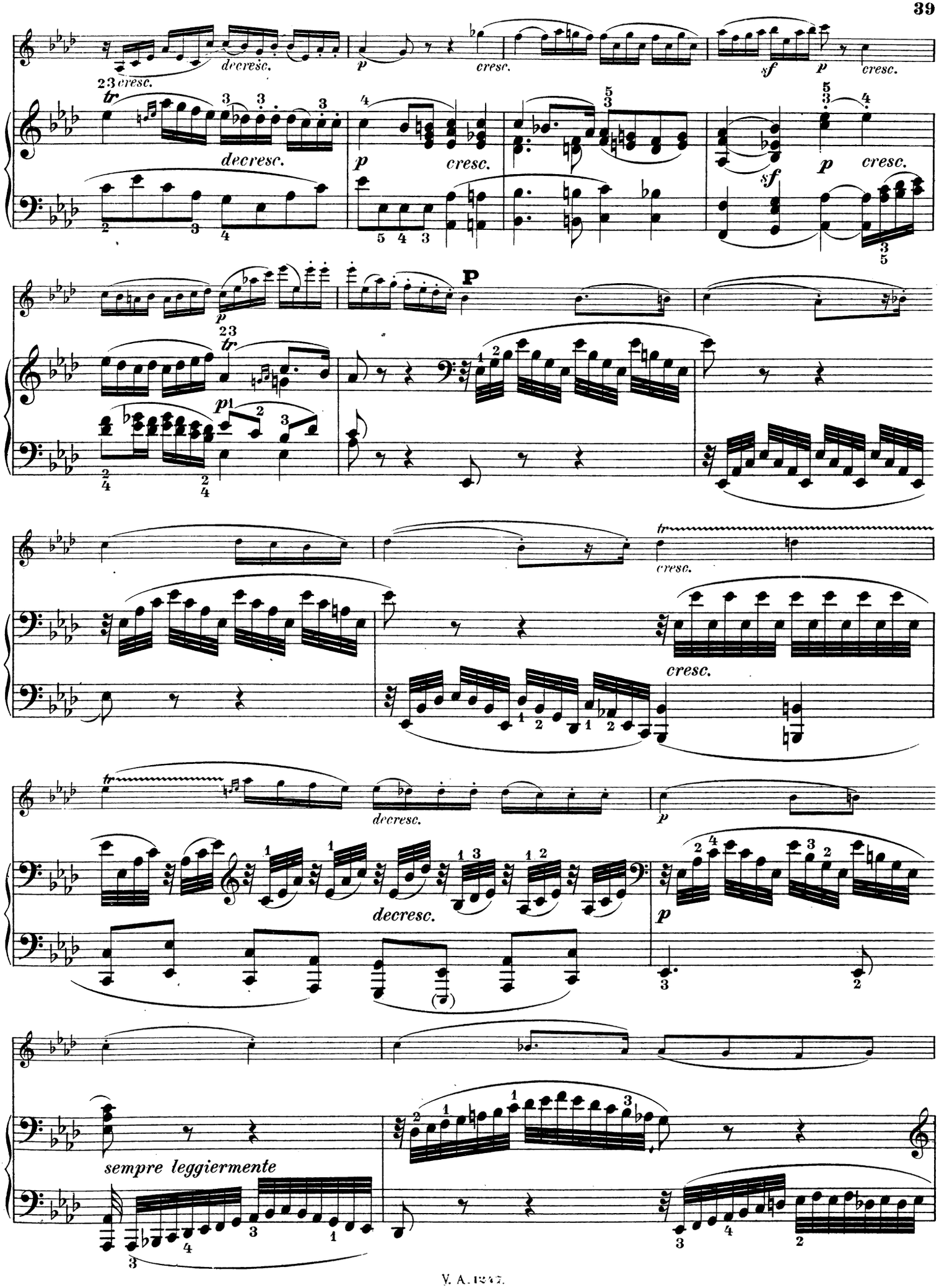
cresc.
decresc.
p
cresc.
sf
p
cresc.
tr
decresc.
p
cresc.
sf
p
cresc.
p
P
tr
p
tr
cresc.
cresc.
tr
decresc.
p
decresc.
p
sempre leggiermente

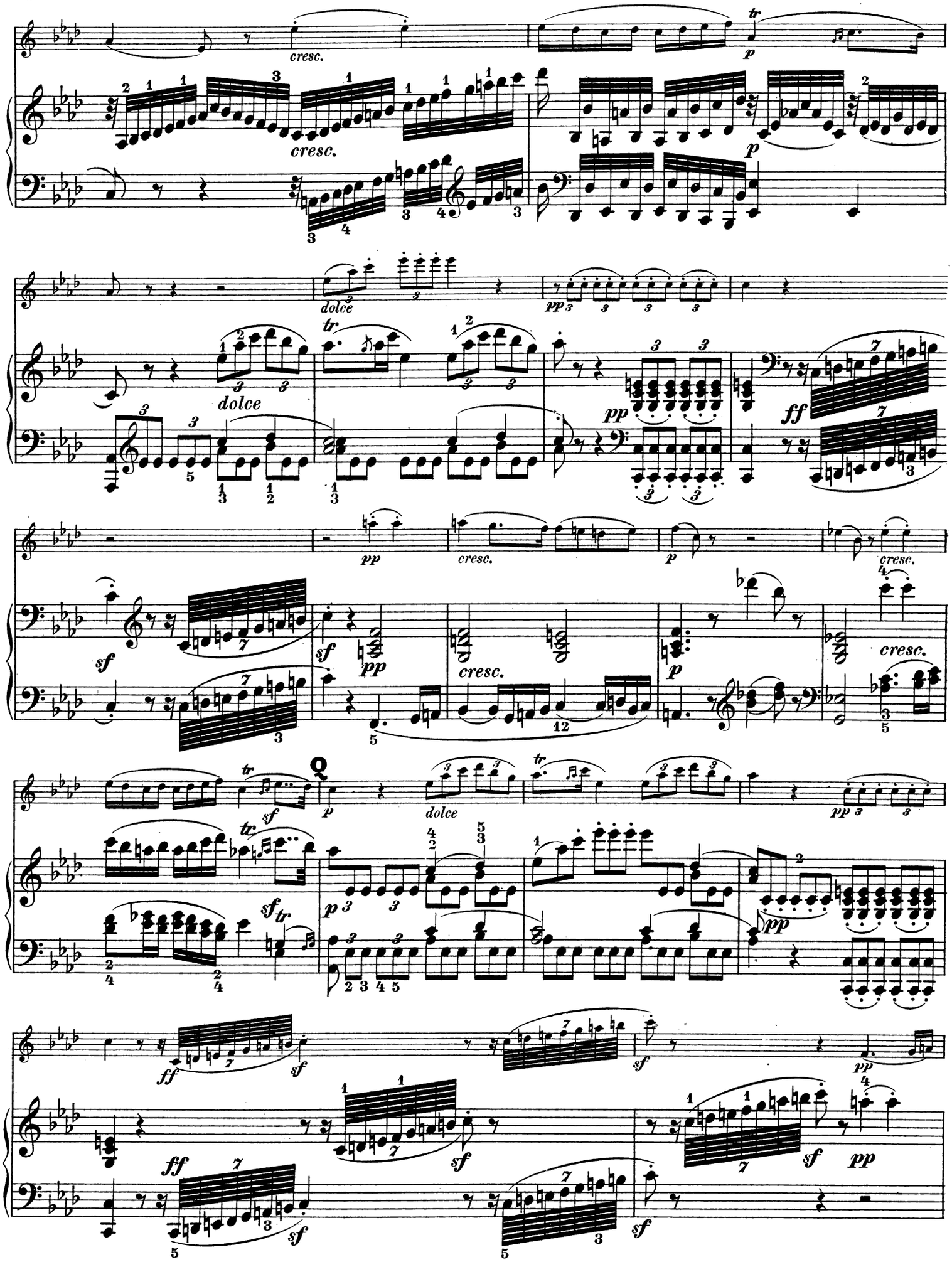
cresc.
cresc.
p
p
dolce
dolce
pp
pp
ff
sf
pp
cresc.
p
cresc.
cresc.
Q
sf
p
dolce
pp
ff
sf
pp

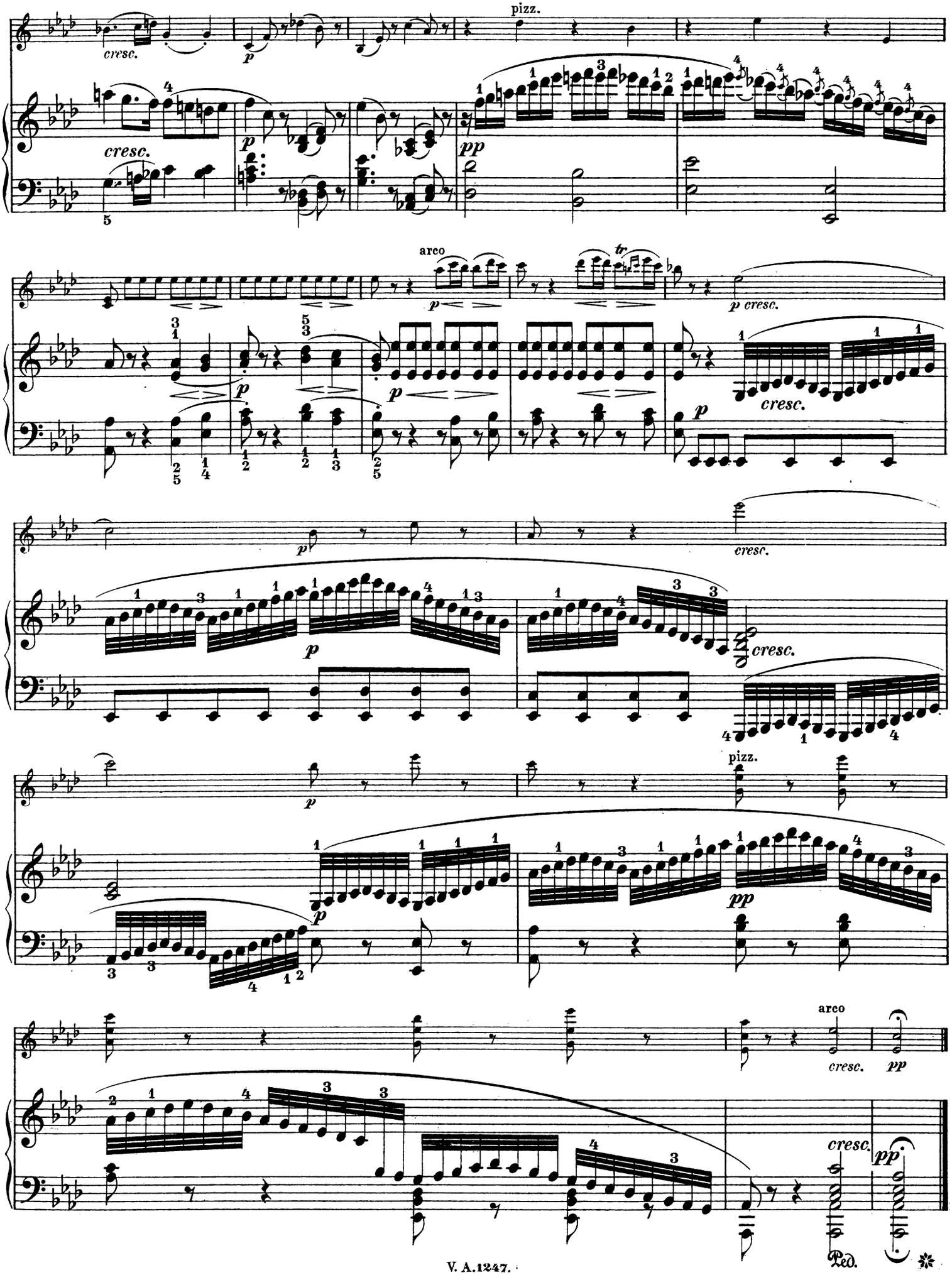
pizz.
cresc.
p
cresc.
pp
arco
tr
p cresc.
p
cresc.
p
cresc.
p
pizz.
p
pp
arco
cresc.
pp
cresc.
pp
Red.

Scherzo.

Allegro.

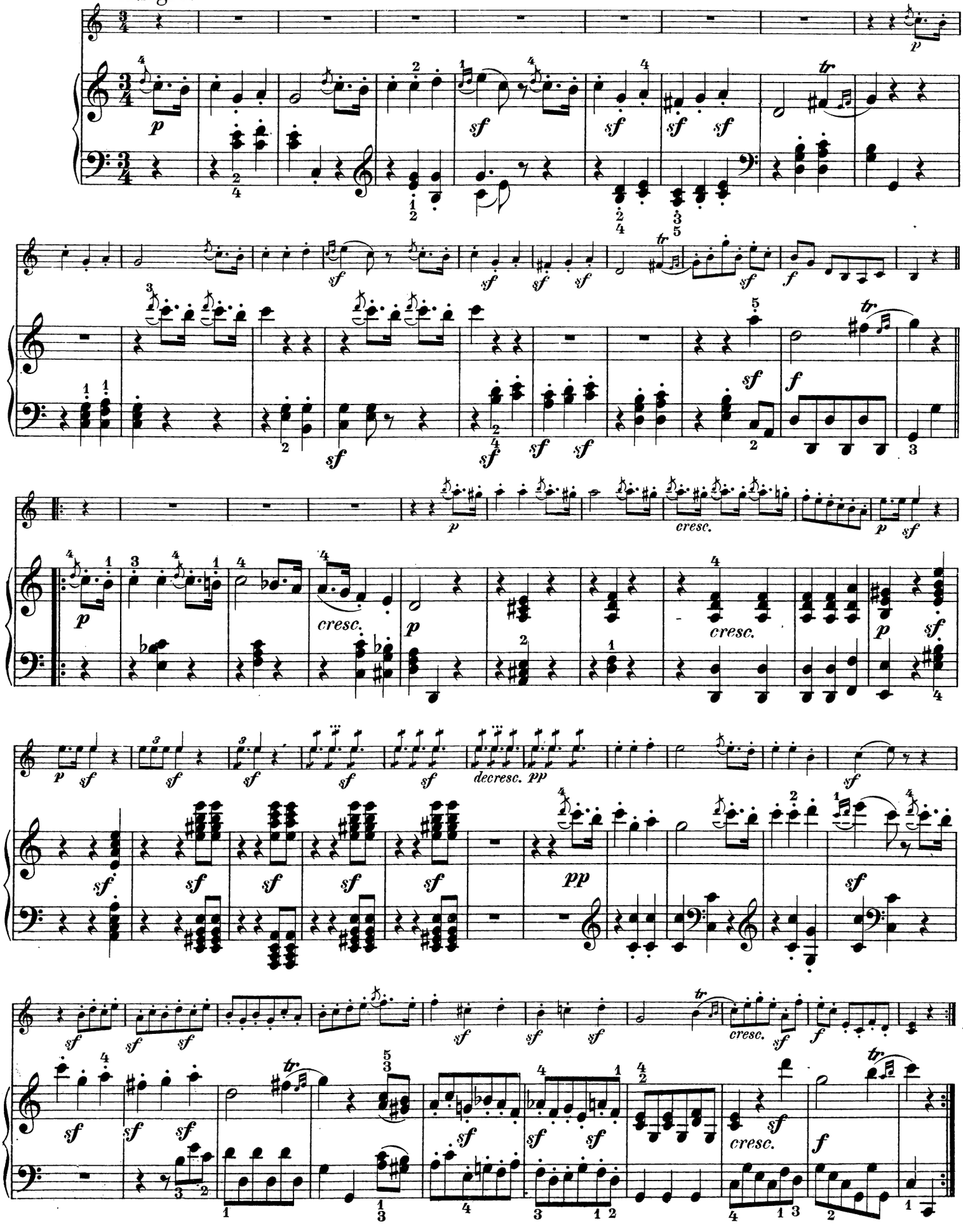

Trio.

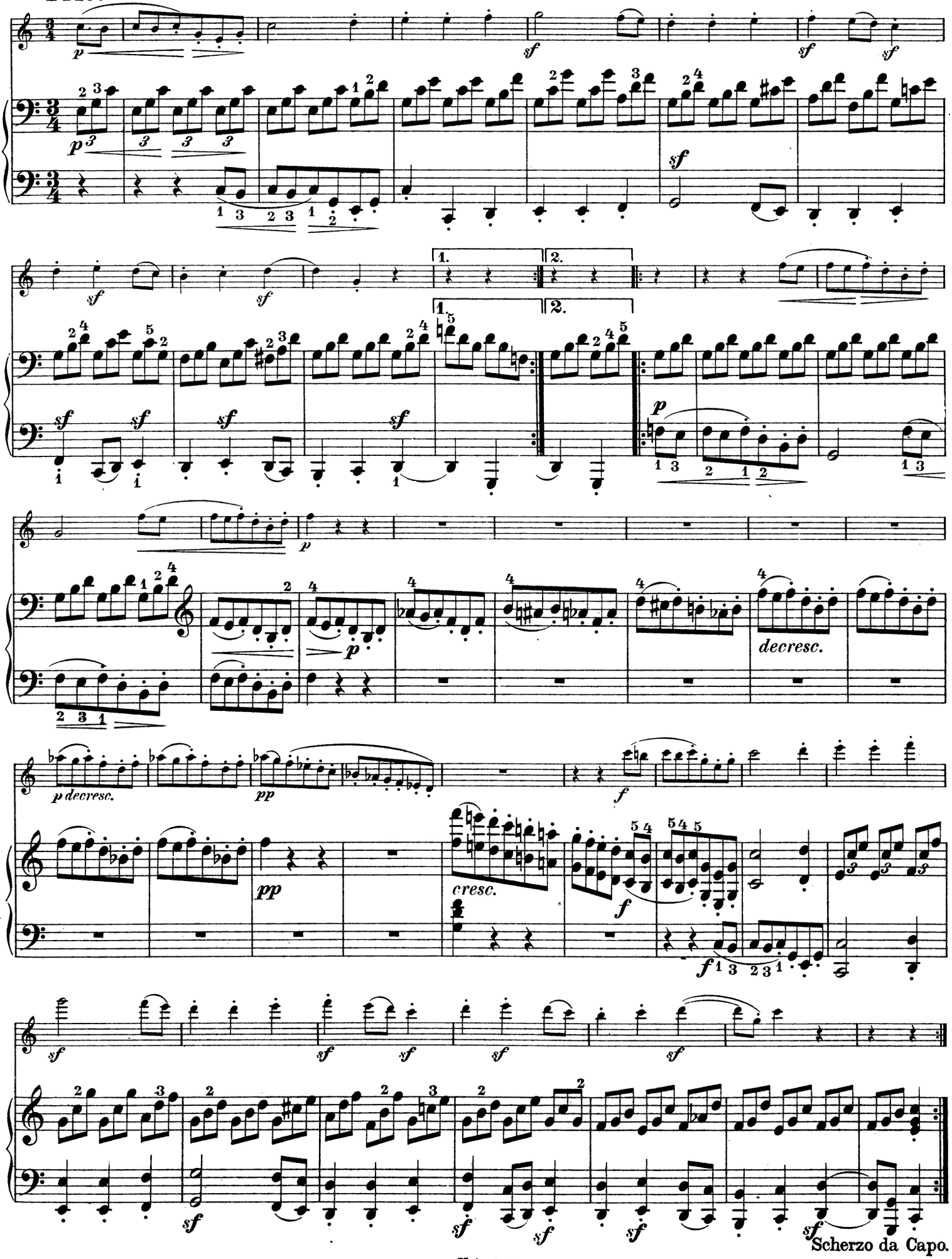

Finale.

Allegro.

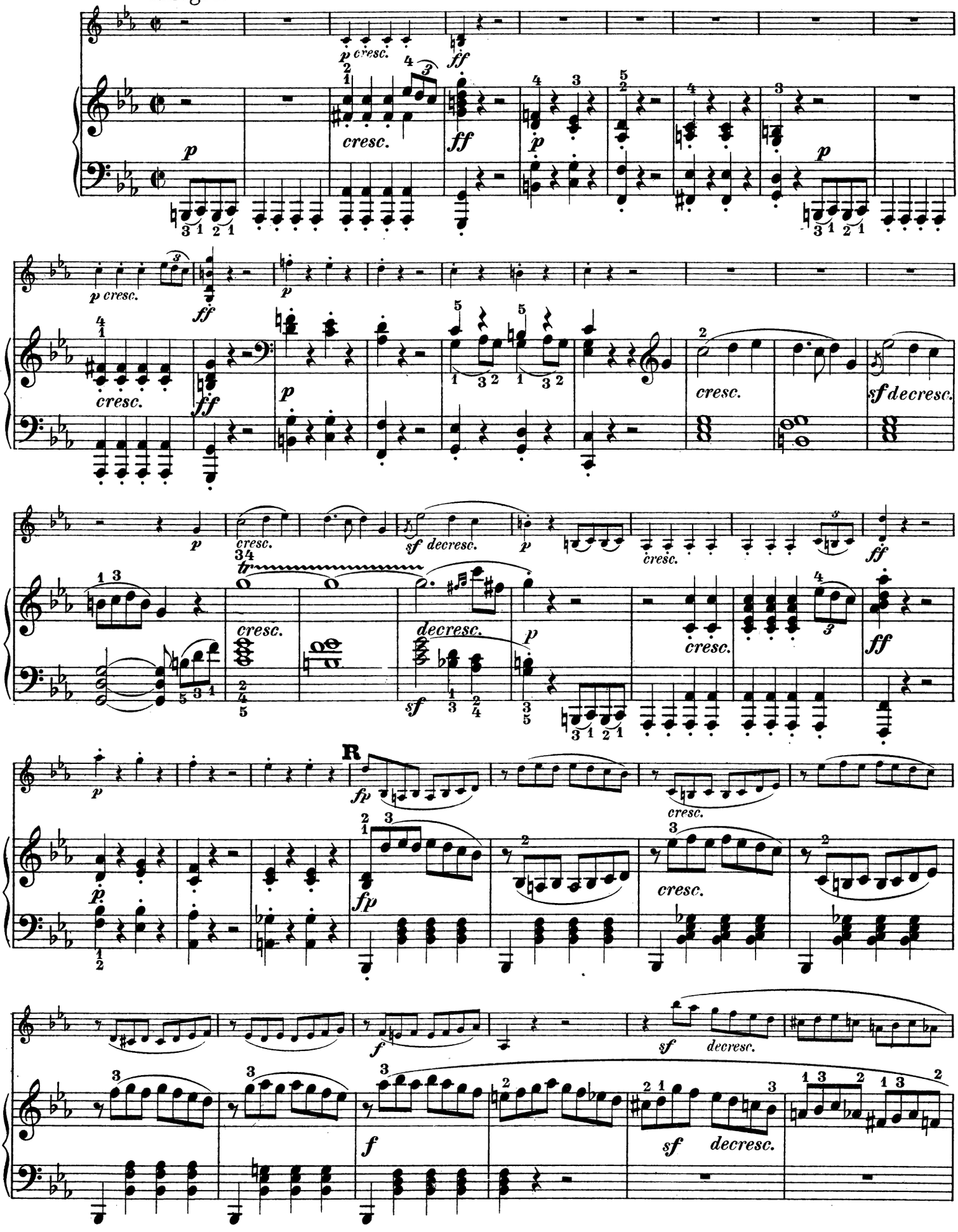

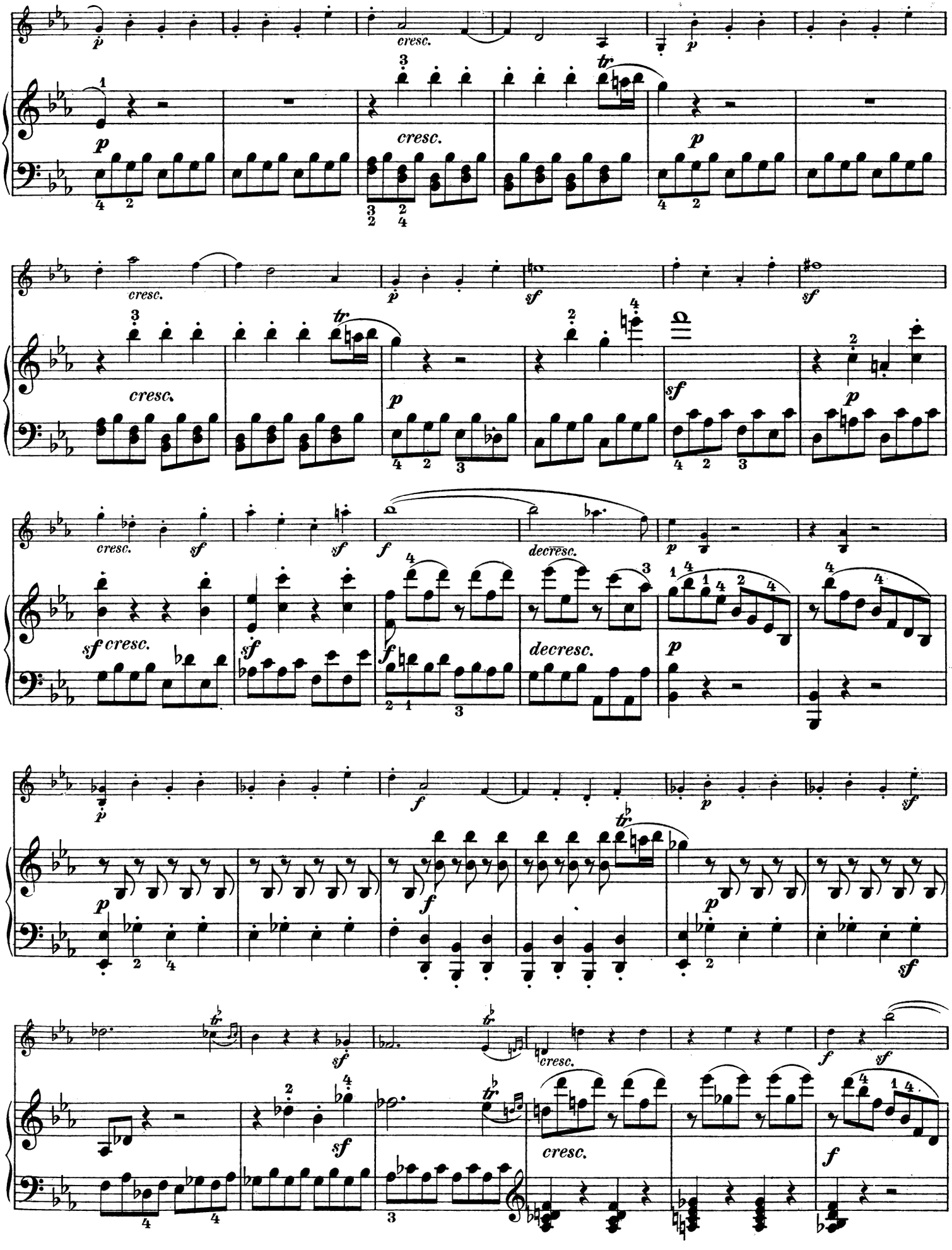
cresc.
cresc.
cresc.
cresc.
cresc.
decresc.
decresc.
cresc.
cresc.

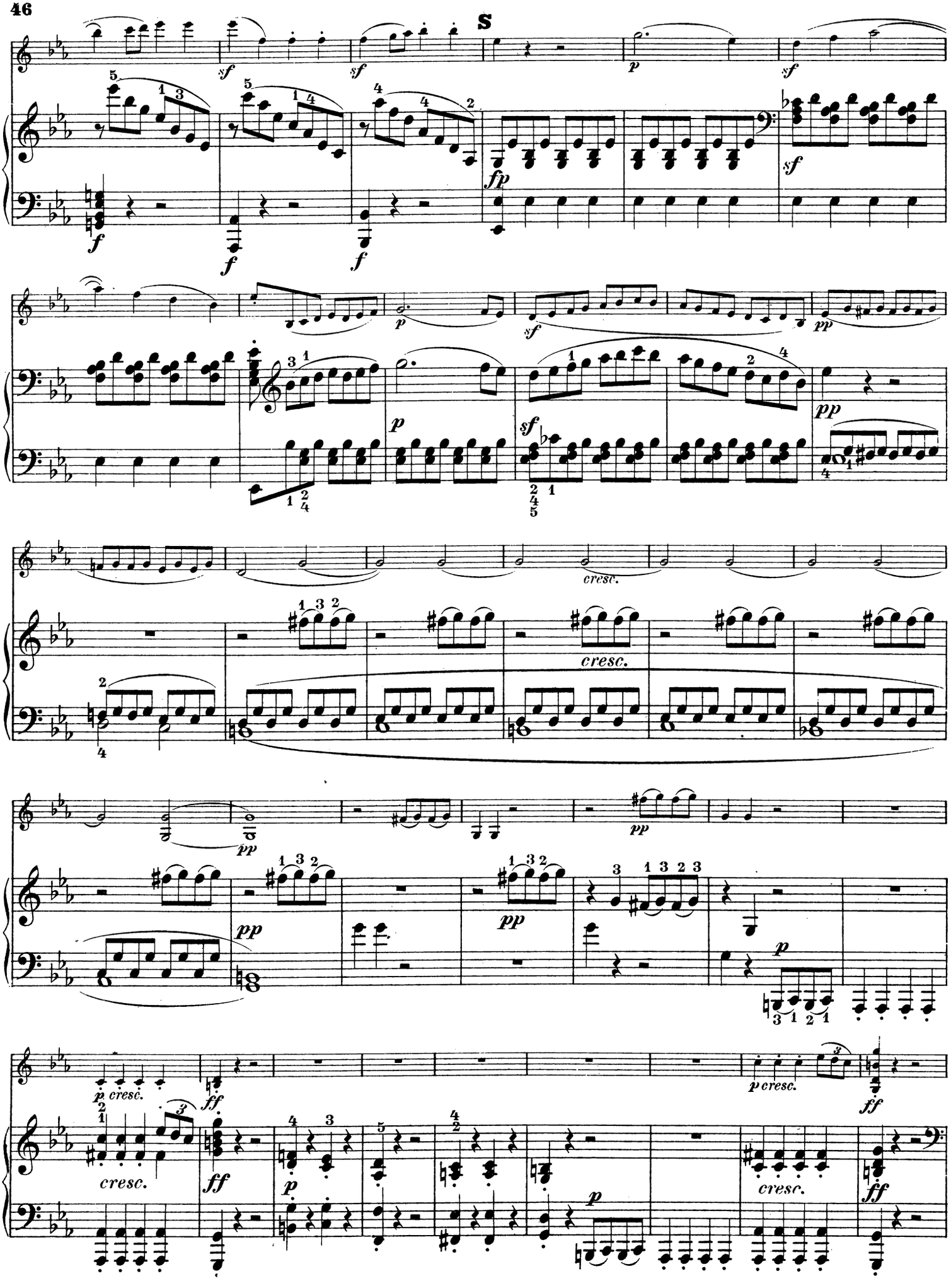
S
sf
sf
p
sf
f
f
f
fp
sf
p
sf
pp
p
sf
pp
cresc.
cresc.
pp
pp
pp
pp
p
p cresc.
ff
cresc.
ff
p
ff
p
cresc.
ff

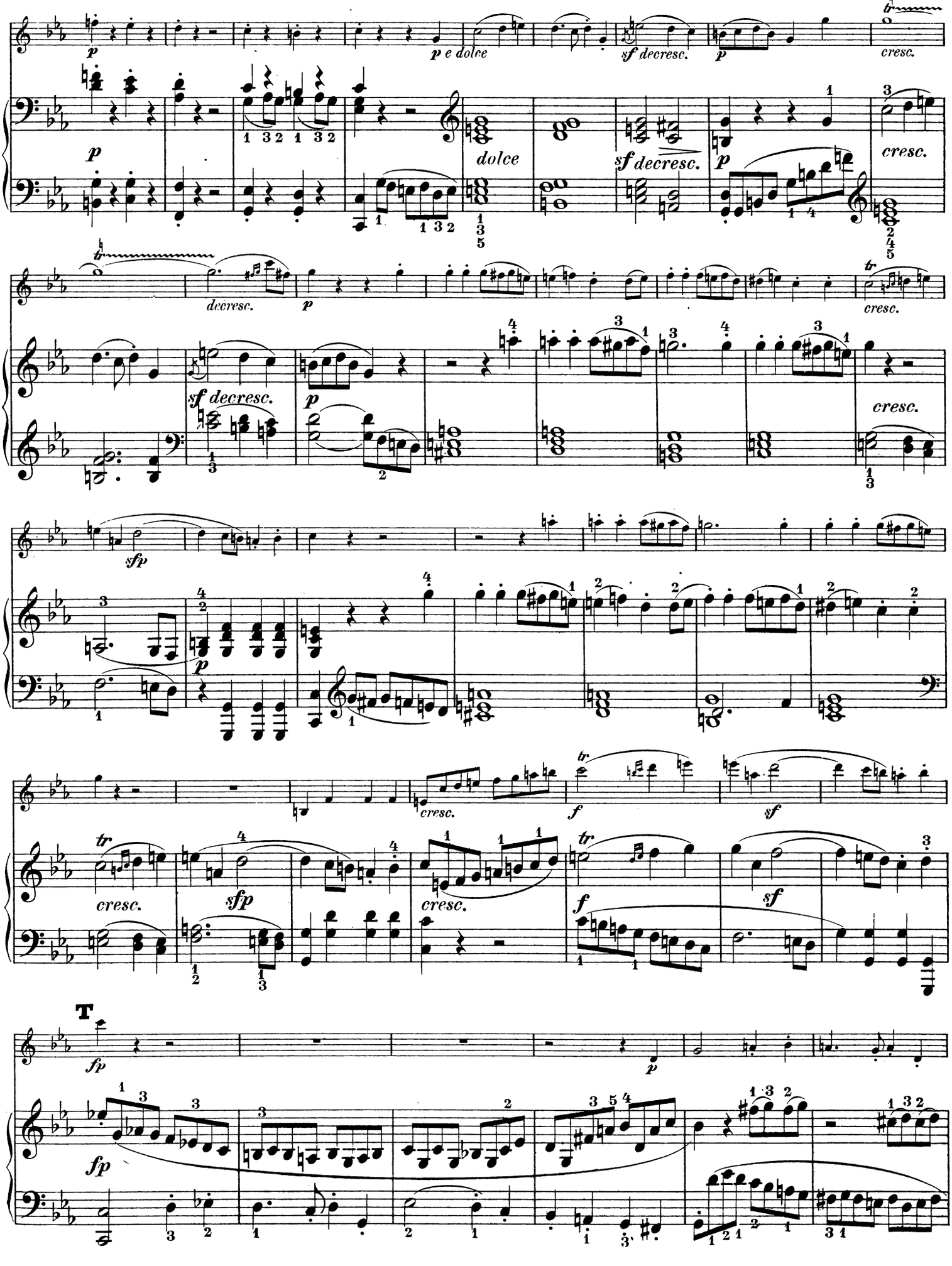
p
p e dolce
sf decresc.
p
cresc.
dolce
sf decresc.
p
cresc.
decresc.
p
cresc.
sf decresc.
p
cresc.
sfp
p
cresc.
cresc.
f
sf
cresc.
sfp
cresc.
f
sf
T
fp
p
fp

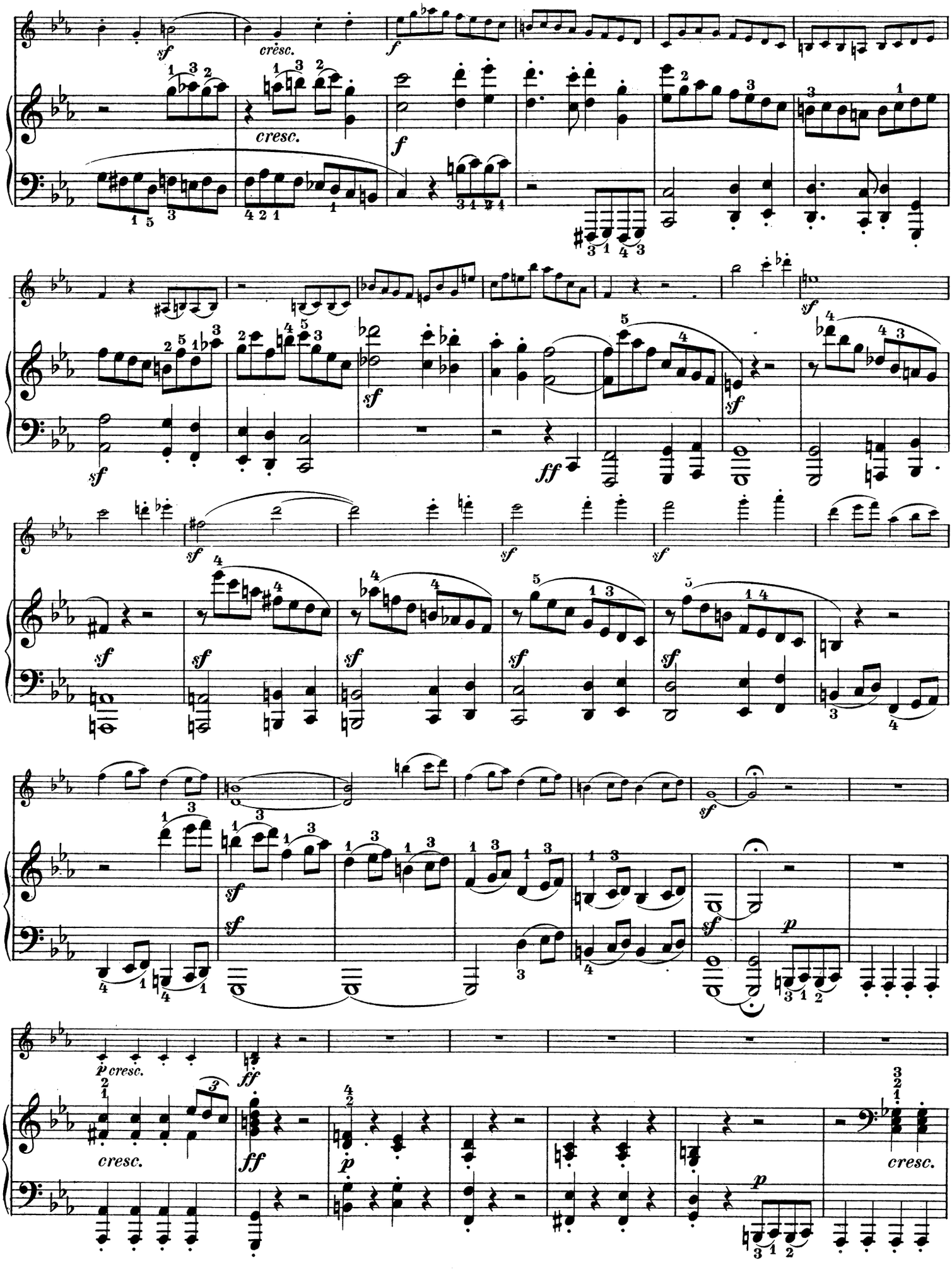
sf
cresc.
f
cresc.
f
sf
sf
sf
ff
sf
sf
sf
sf
sf
sf
sf
sf
sf
sf
sf
p
p cresc.
ff
cresc.
ff
p
p
cresc.

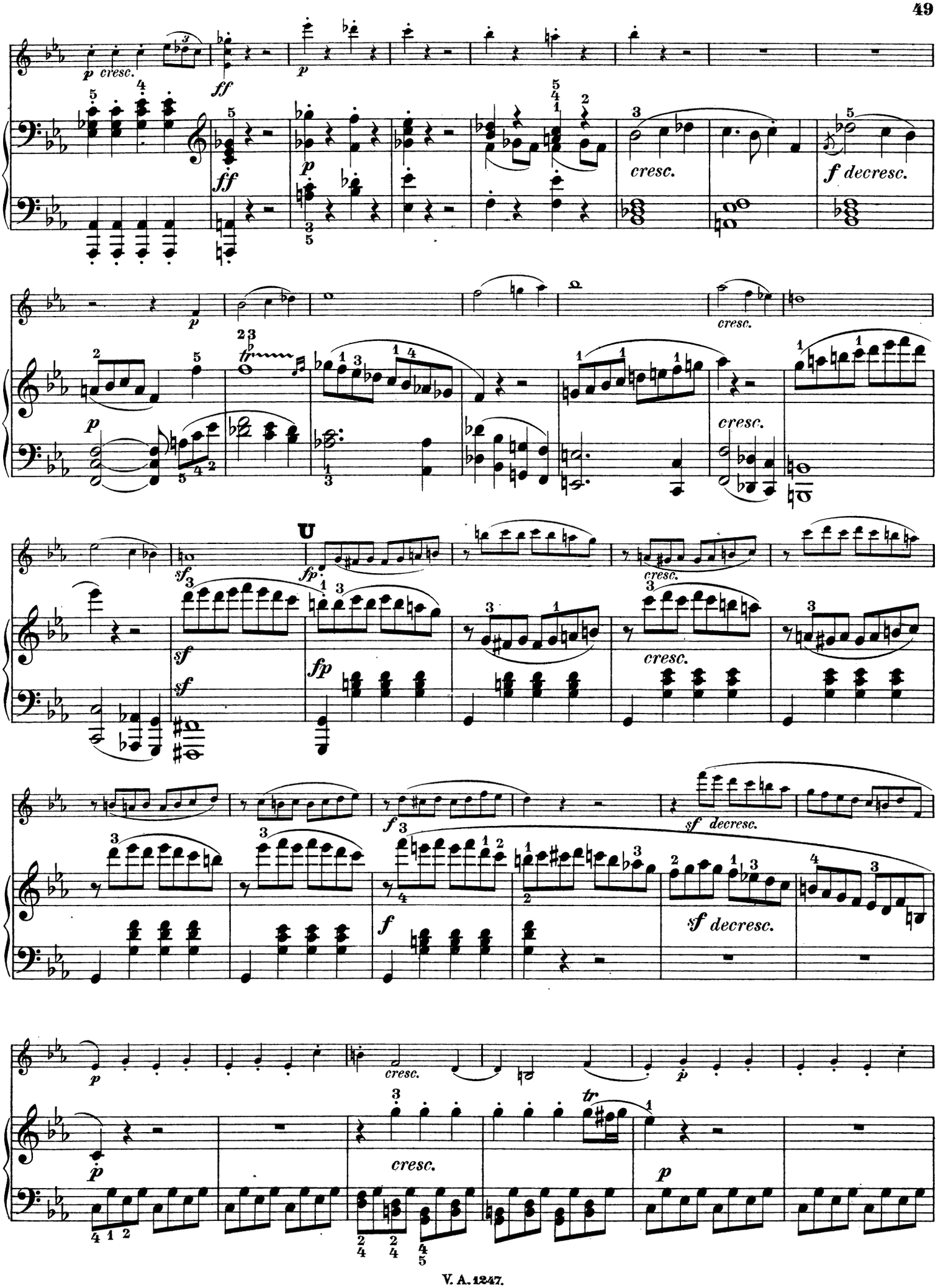
p cresc.
ff
p
ff
p
cresc.
f decresc.
p
cresc.
p
cresc.
U
sf
fp
sf
fp
cresc.
sf
cresc.
f
sf decresc.
f
sf decresc.
p
cresc.
p
p
cresc.
p

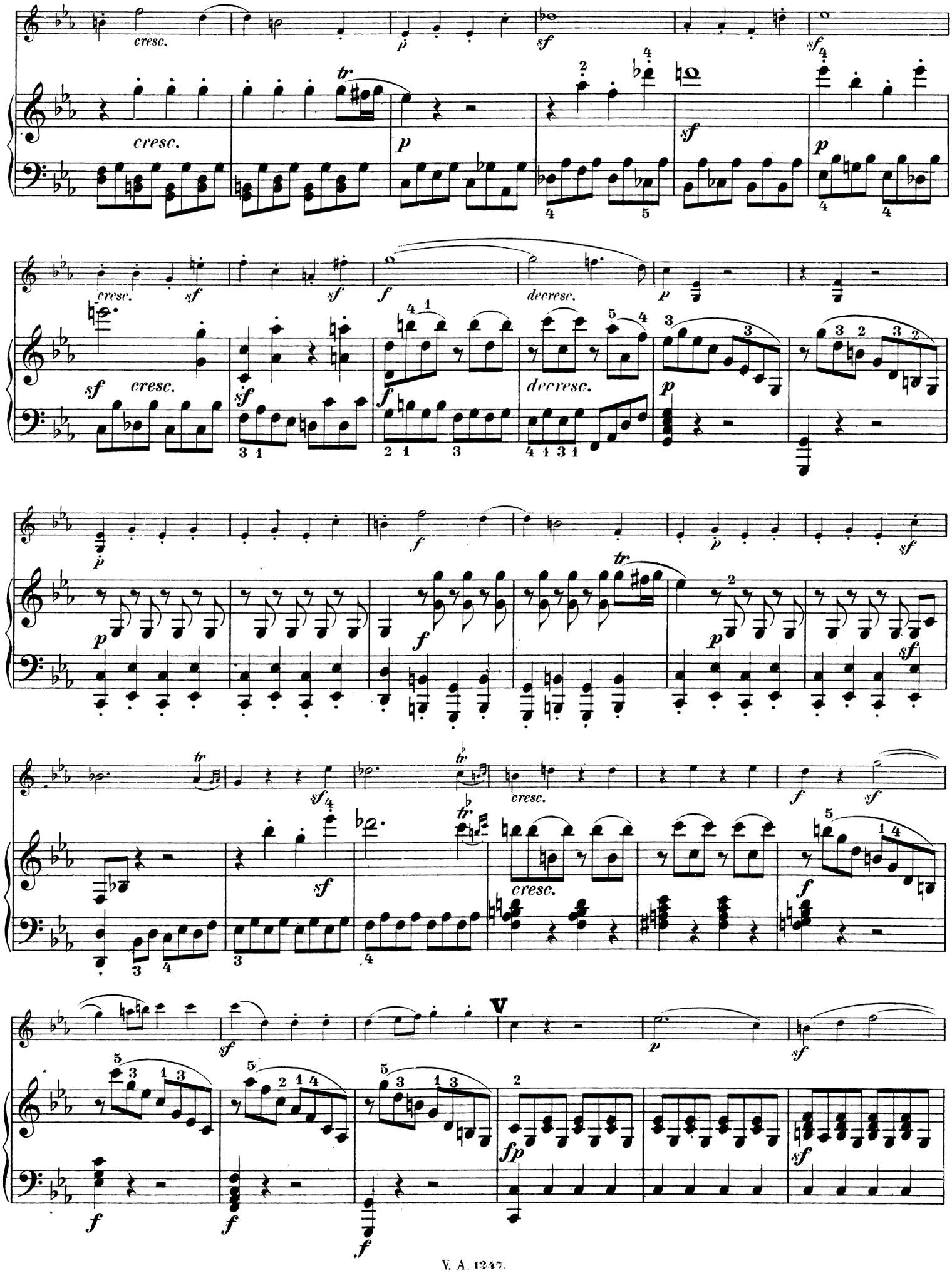
cresc.
p
sf
tr
decresc.
V

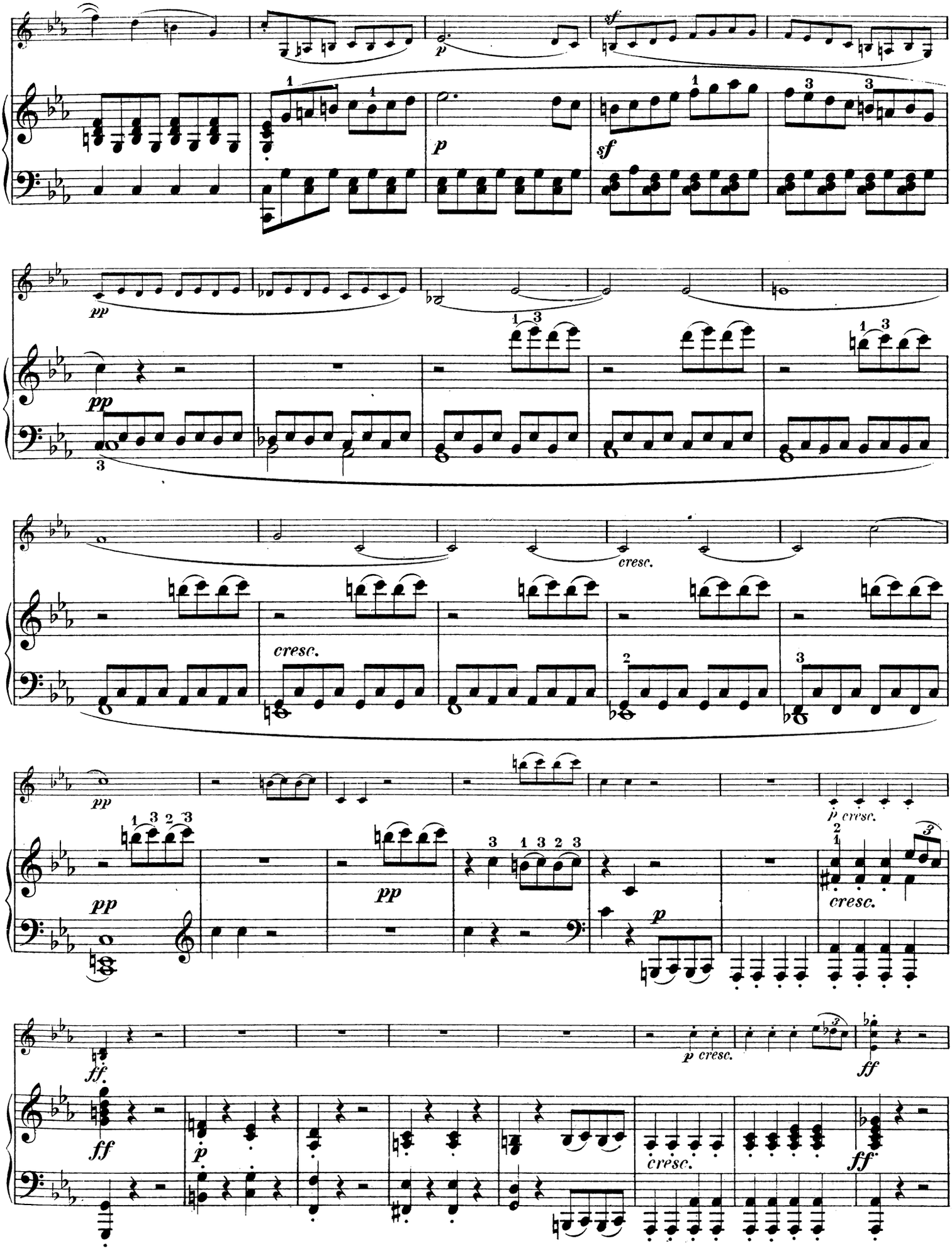
p
sf
pp
cresc.
p cresc.
ff

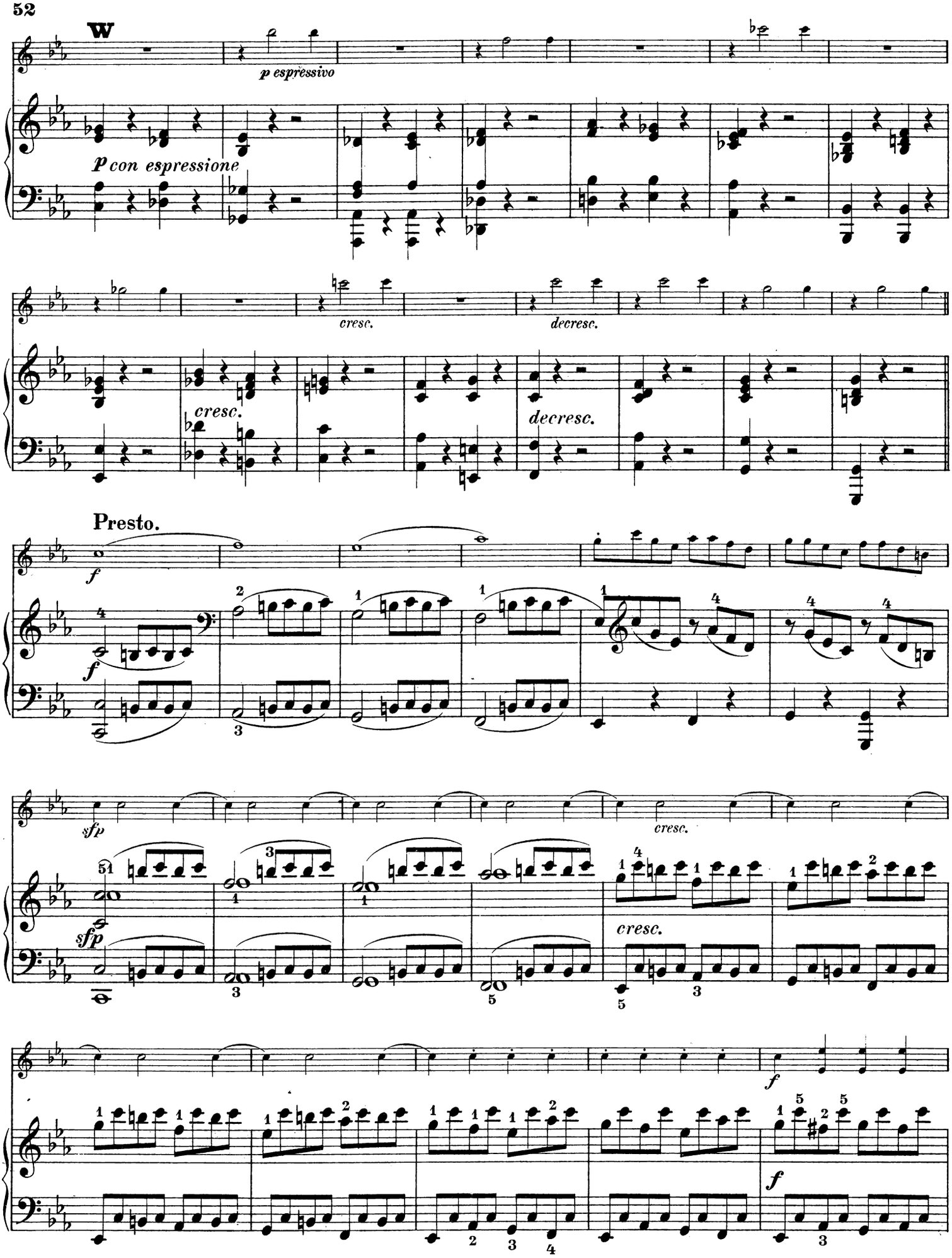
W
p espressivo
P con espressione
cresc.
decresc.
cresc.
decresc.
Presto.
f
f
sfp
cresc.
sfp
cresc.
f
f

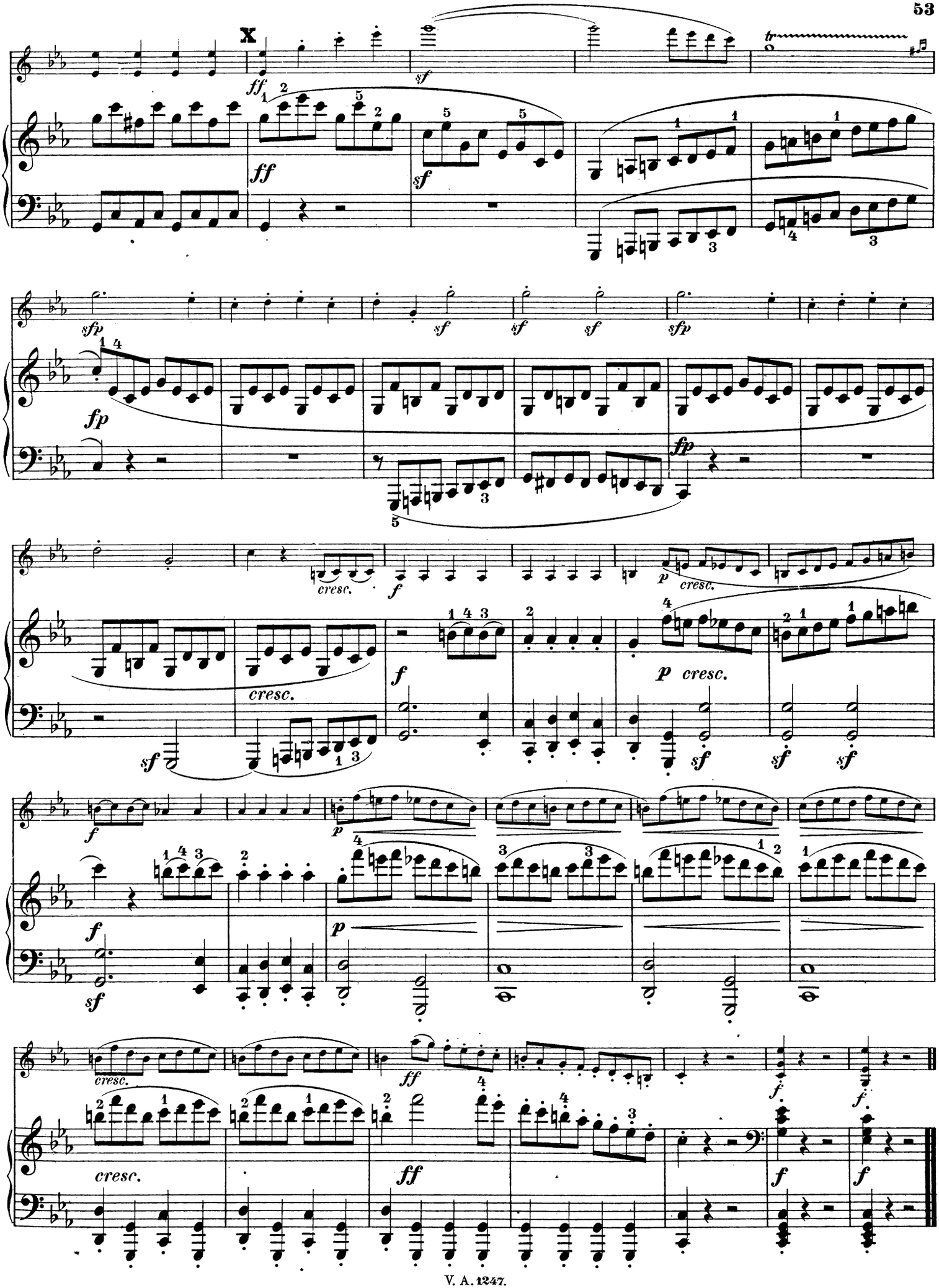
X
ff
sf
tr
ff
sf
sfp
sf
sf
sf
sfp
fp
fp
cresc.
f
p
cresc.
cresc.
f
p cresc.
sf
sf
sf
f
p
f
sf
p
cresc.
ff
f
f
cresc.
ff
f
f

Sonate

für Pianoforte und Violine

von

L. van BEETHOVEN.

Op. 30. No 3.

Dem Kaiser Alexander I. gewidmet.

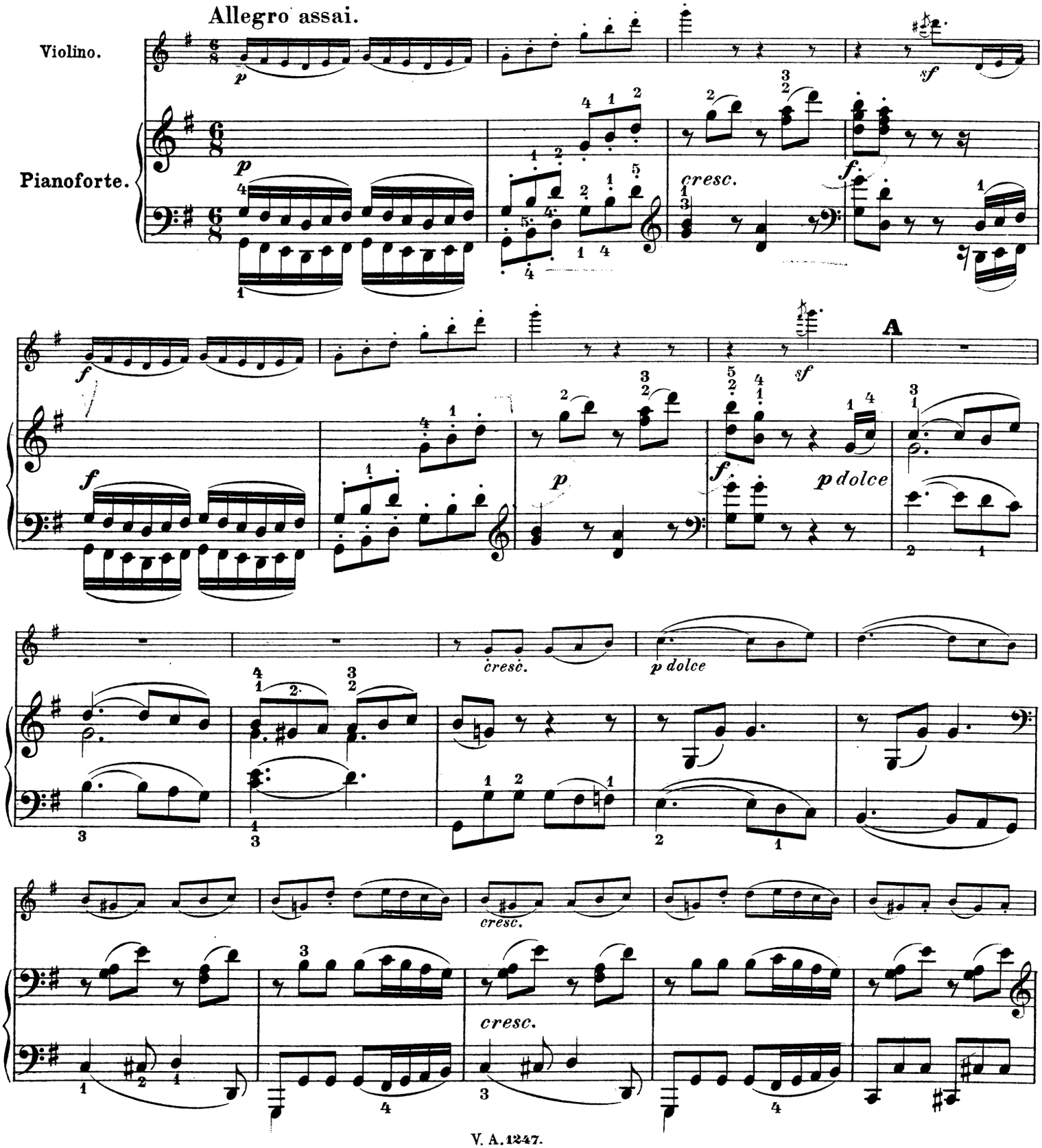

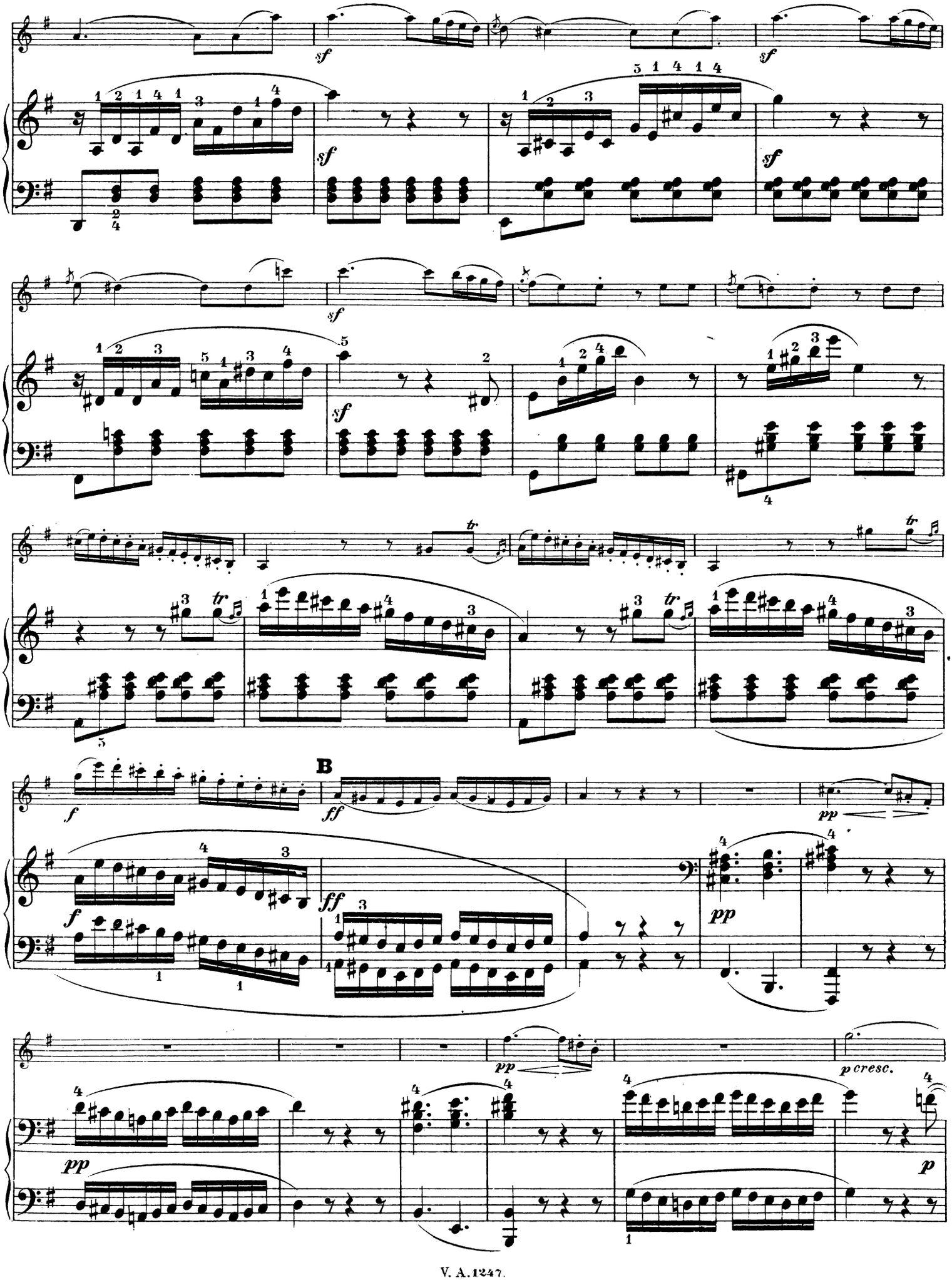
sf
sf
sf
sf
sf
tr
tr
tr
B
f
ff
pp
f
ff
pp
pp
pp cresc.
pp
p

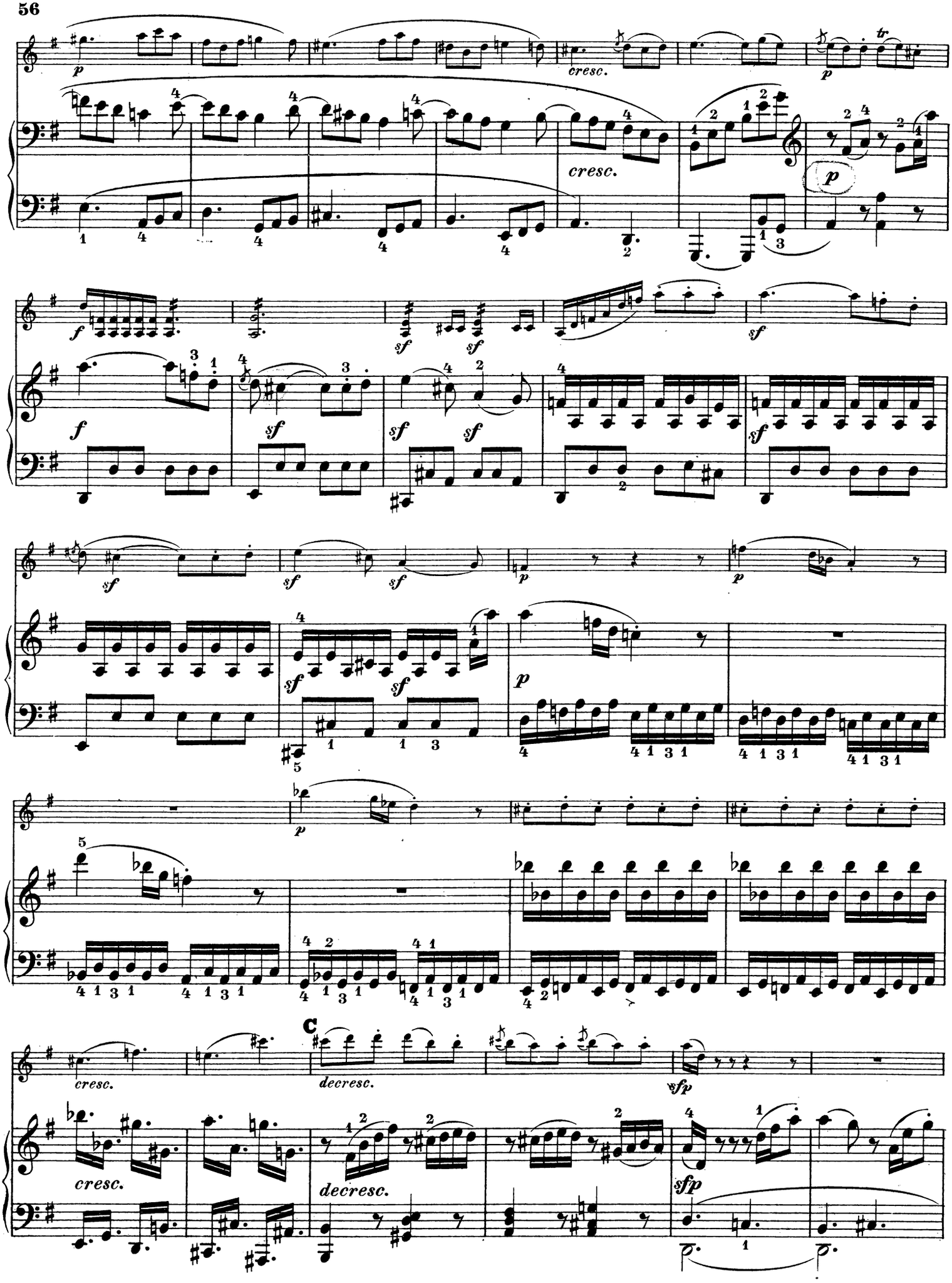
cresc.
cresc.
C
decresc.
decresc.
sfp
sfp

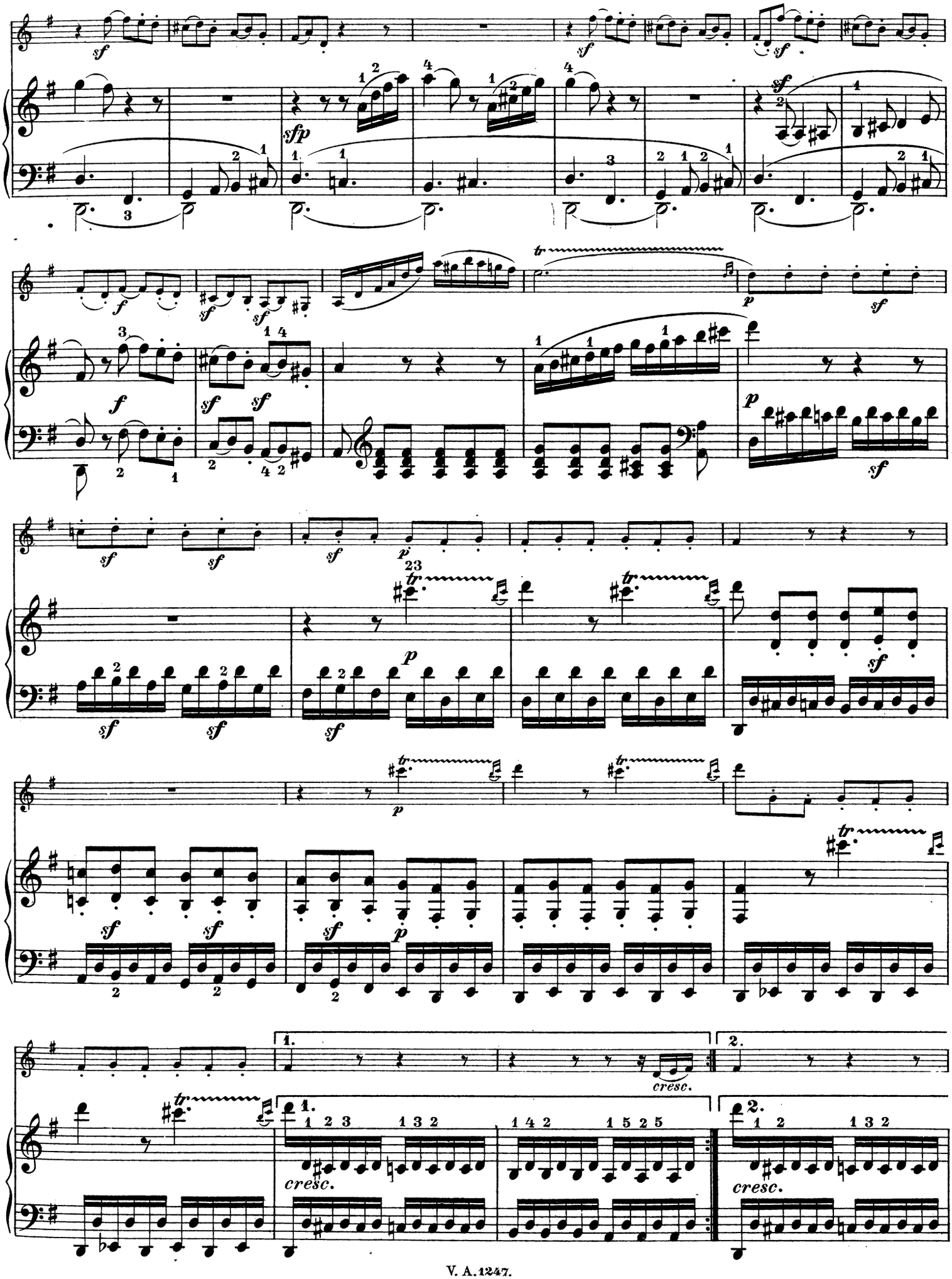
cresc.
cresc.
cresc.

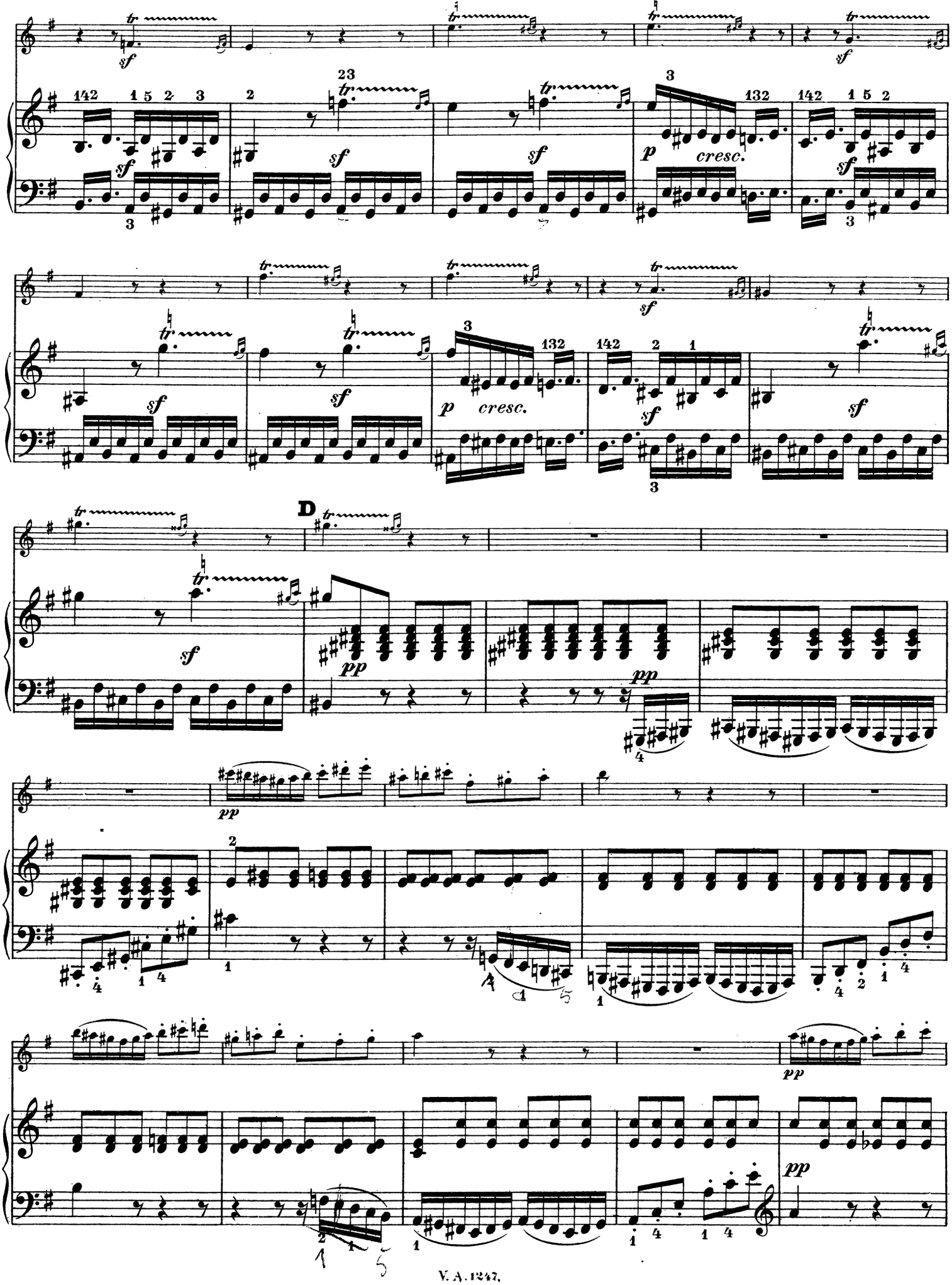
D
cresc.
cresc.

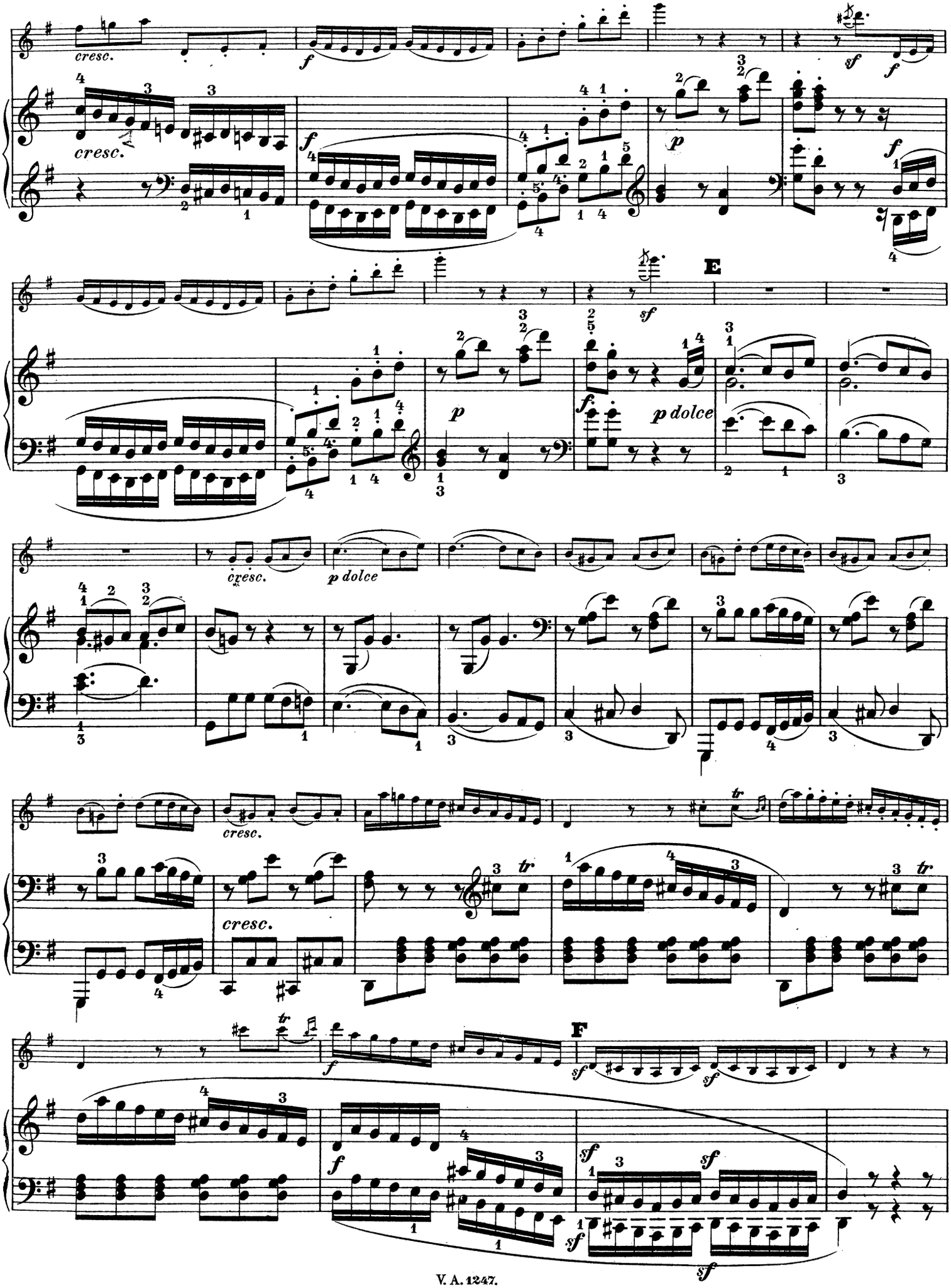
cresc.
f
sf
p
E
p dolce
F

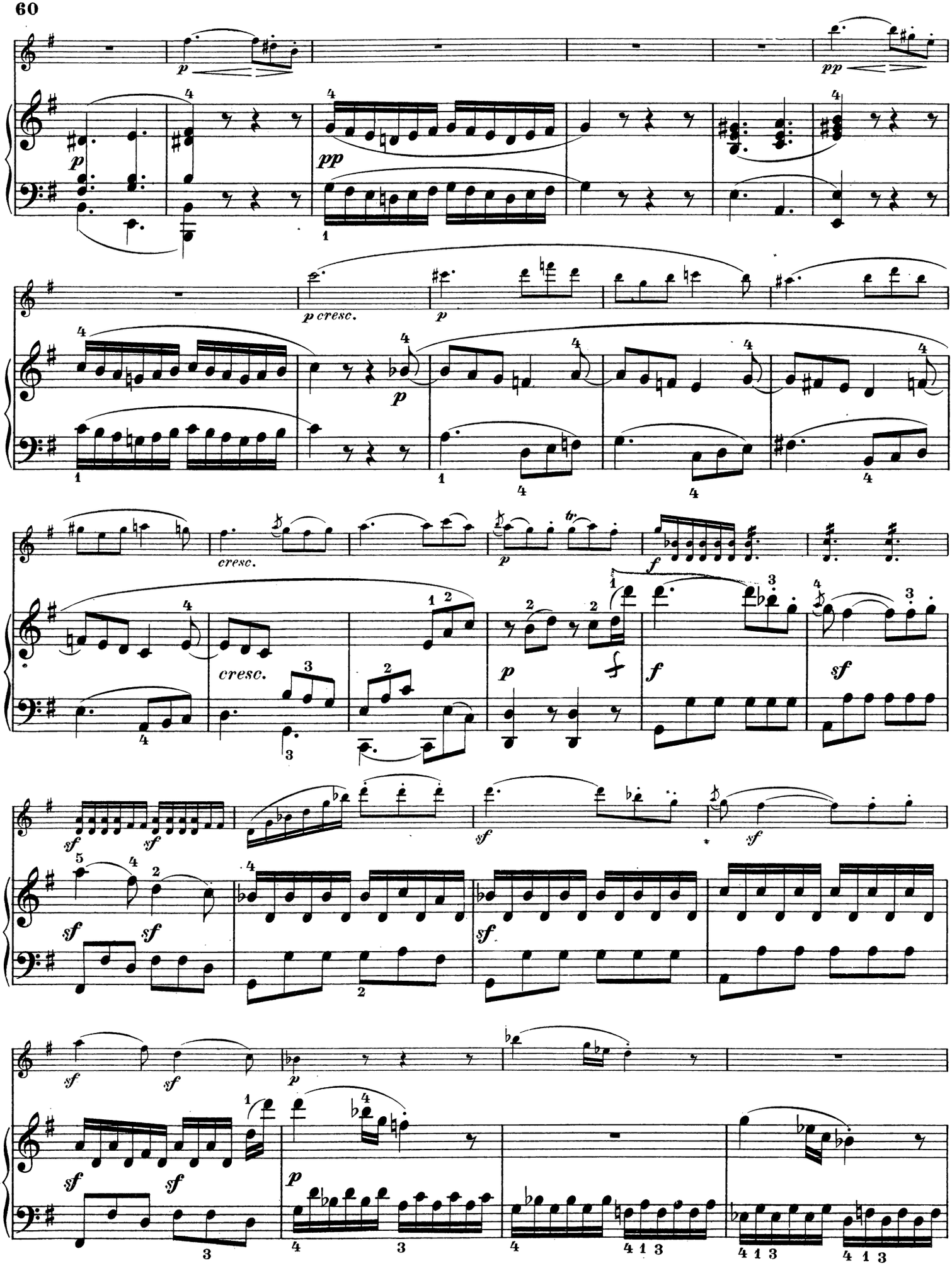
p
pp
p cresc.
p
cresc.
cresc.
p
f
f
sf
sf
sf
sf
sf
sf
sf
sf
p
p

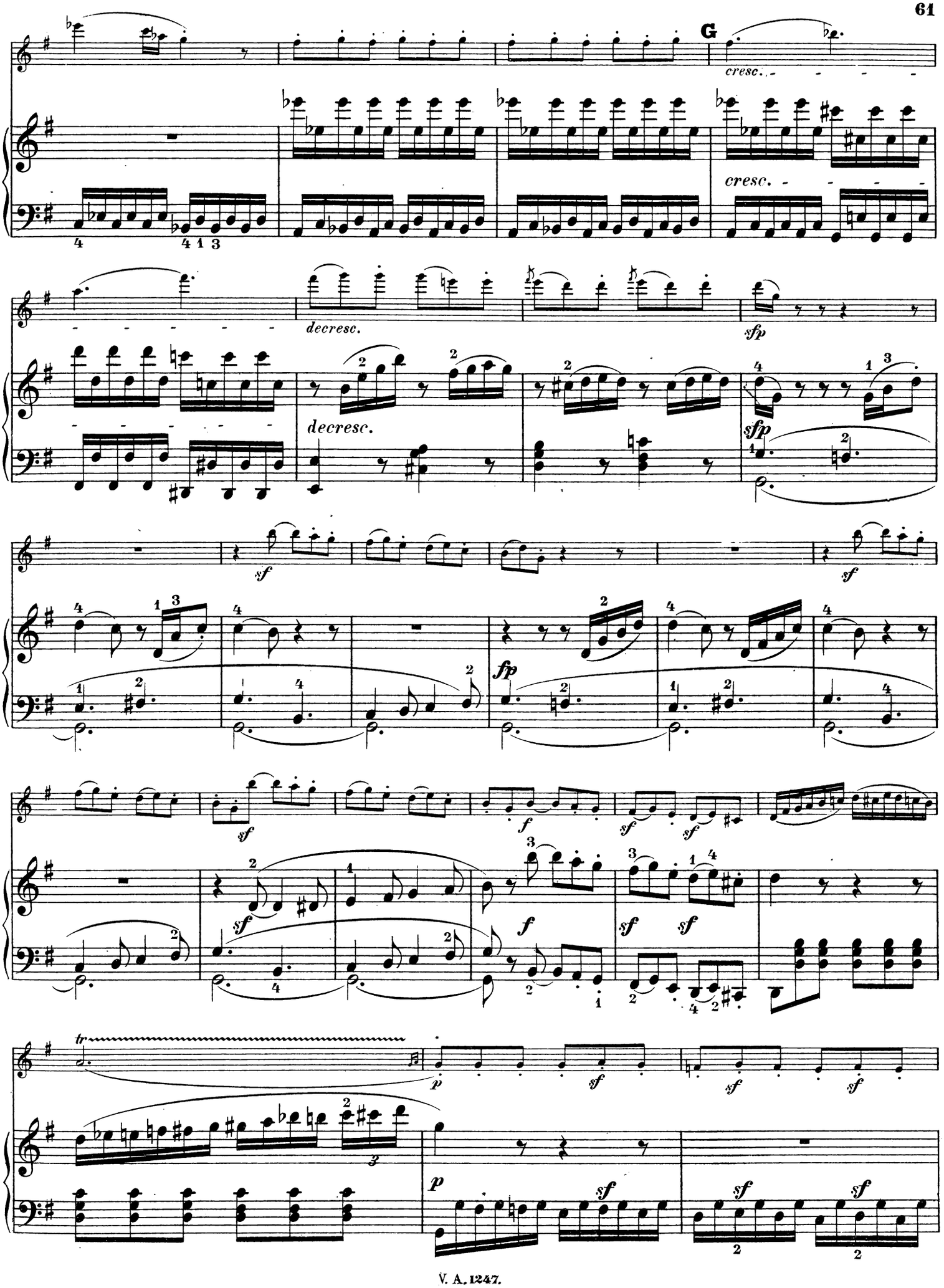
G
cresc.
cresc.
decresc.
decresc.
sfp
sfp
sf
sf
fp
sf
f
sf
sf
sf
f
sf
sf
tr
p
sf
sf
sf
p
sf
sf
sf

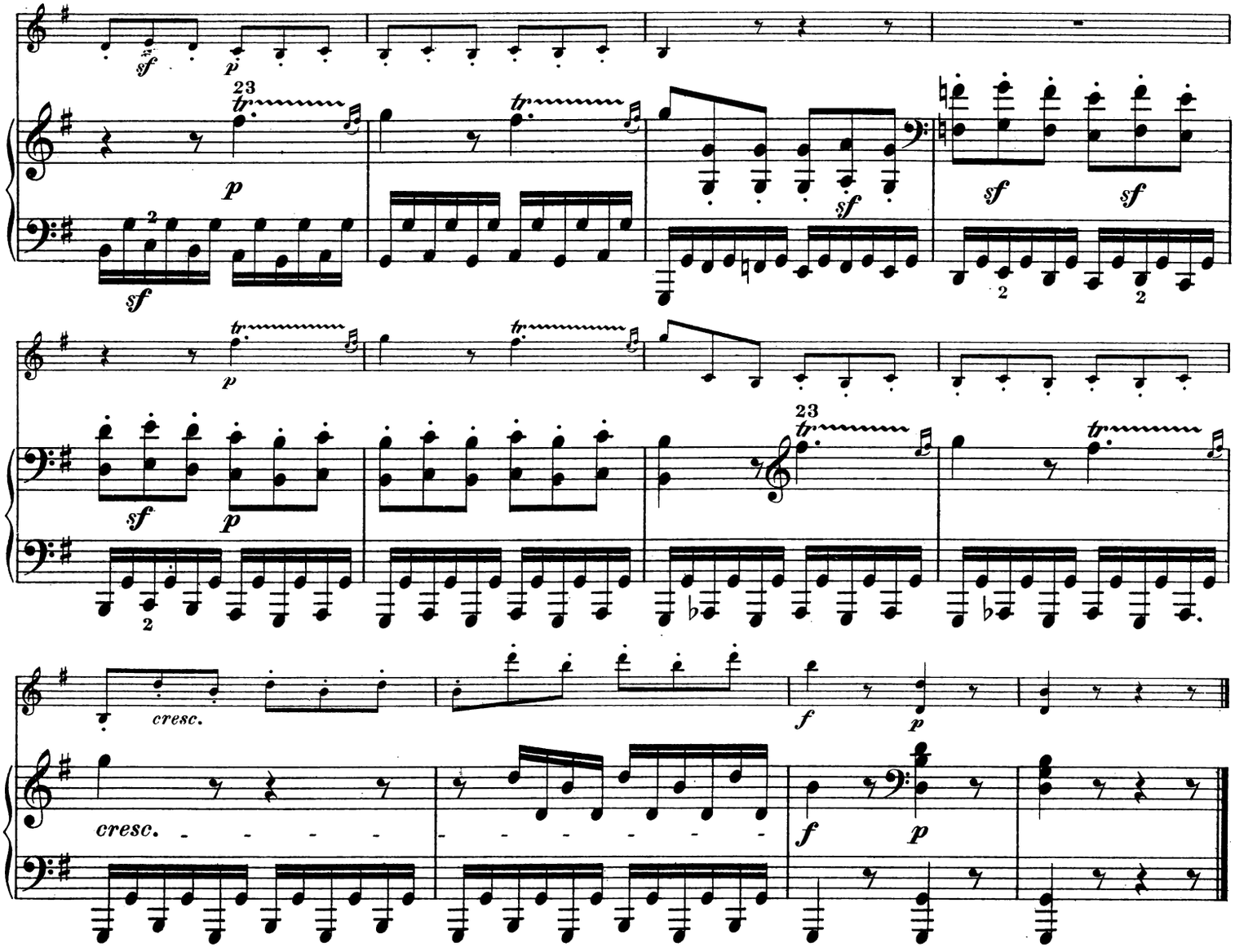

Tempo di Minuetto, ma molto moderato e grazioso.

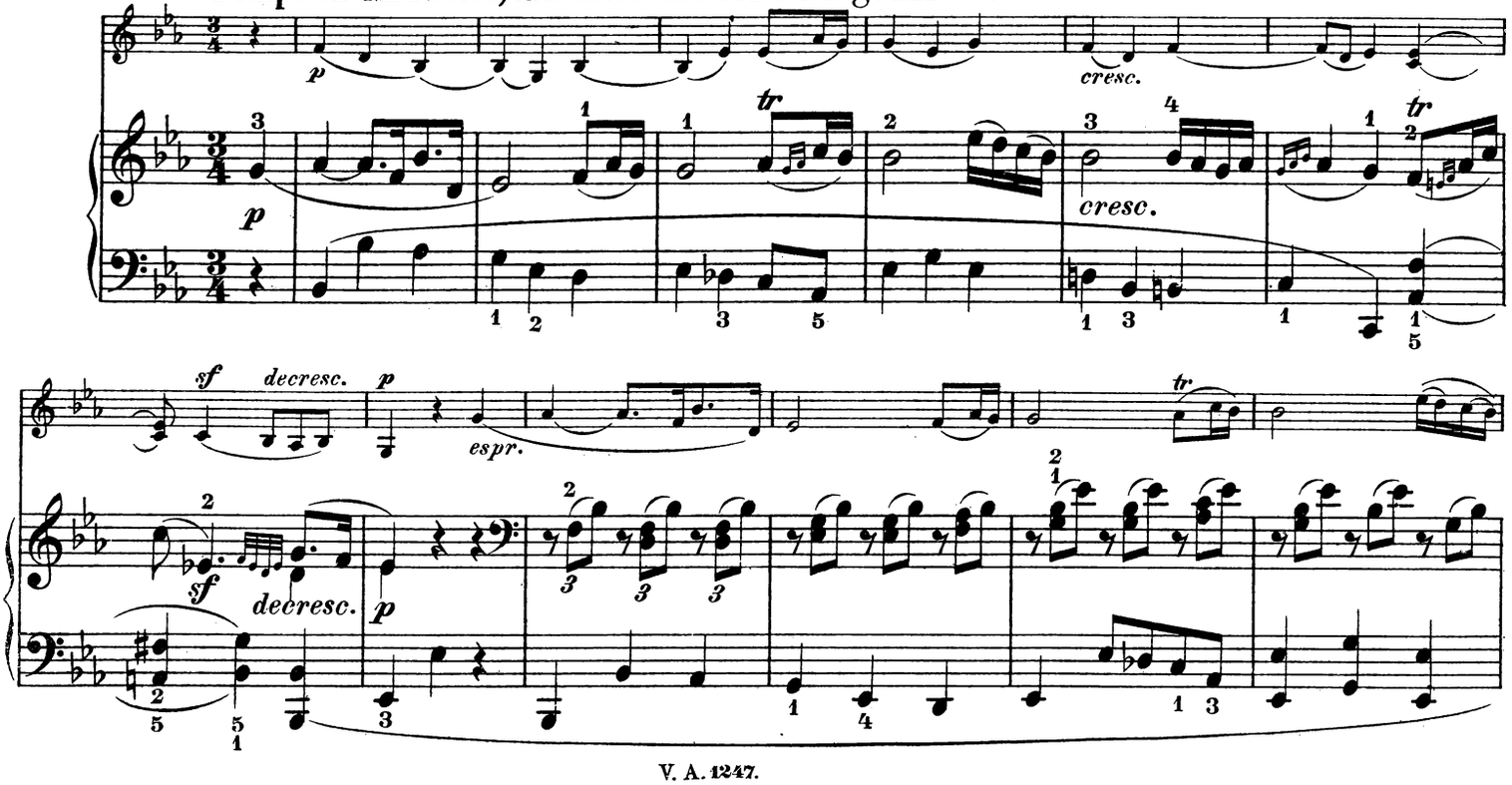

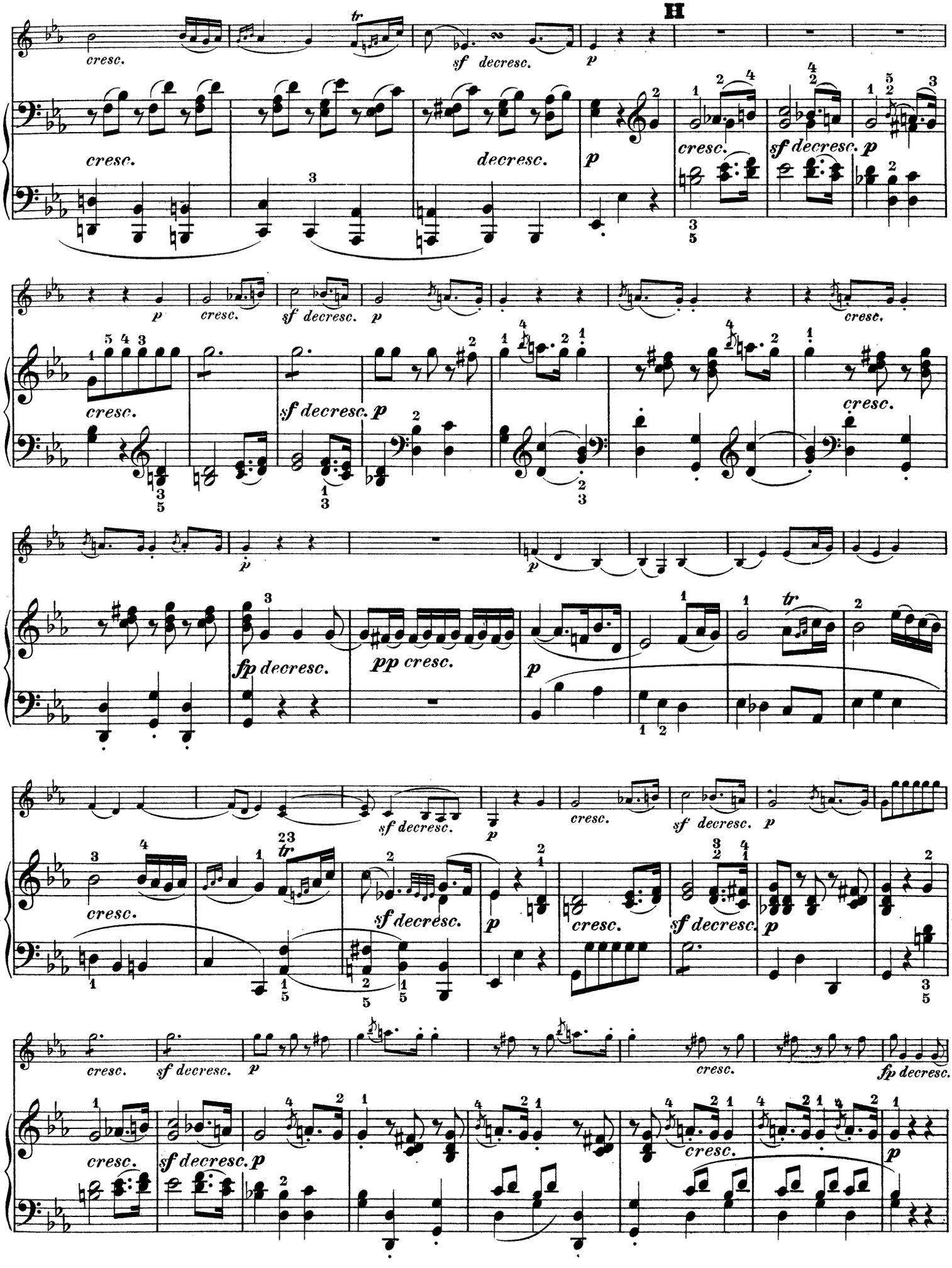
H
cresc.
sf decresc.
p
tr
decresc.
sf decresc. p
fp decresc.
pp cresc.
23

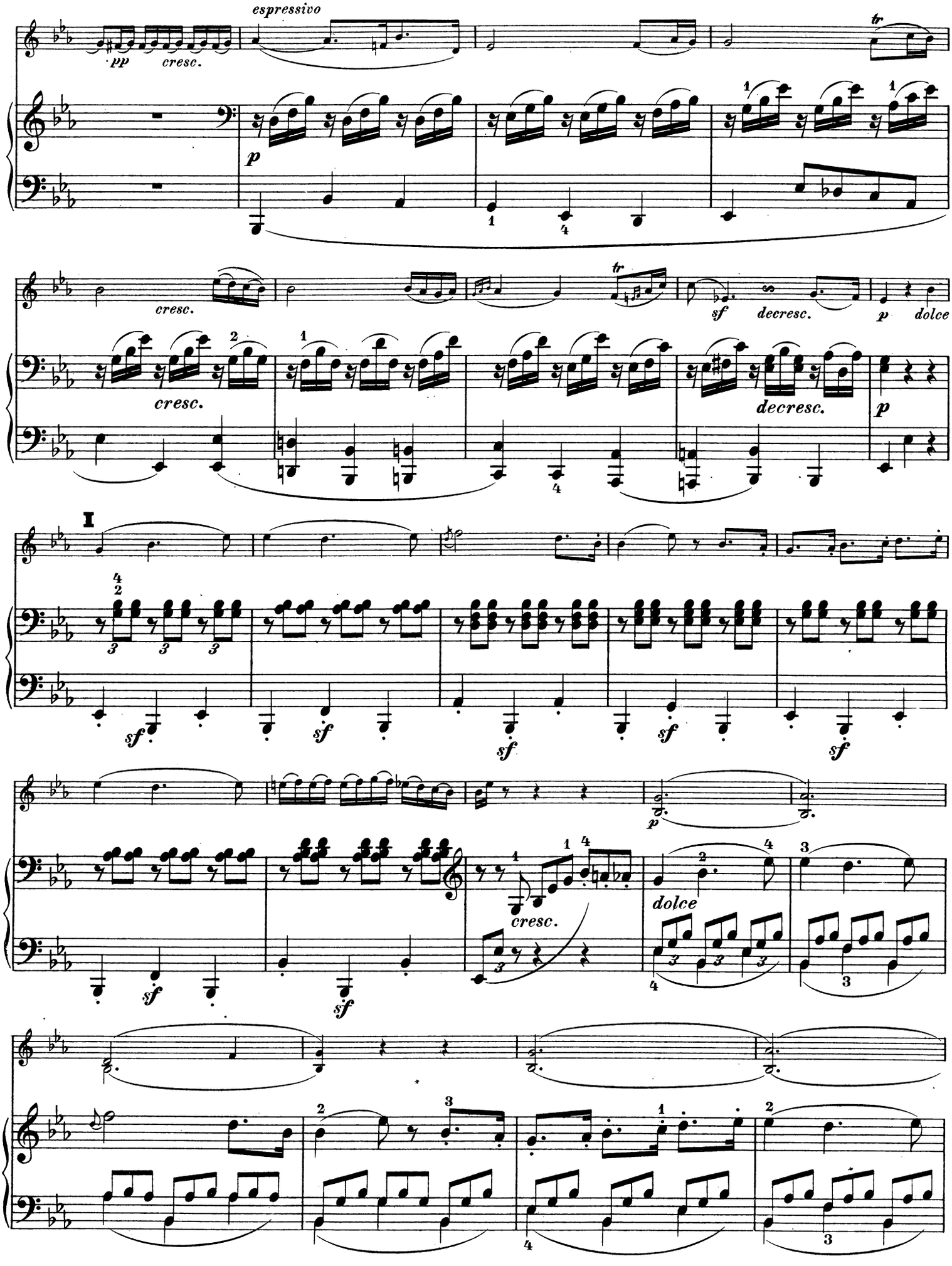
espressivo
pp
cresc.
tr
p
cresc.
sf
decresc.
p
dolce
cresc.
decresc.
p
I
sf
sf
sf
sf
sf
p
cresc.
dolce
sf
sf

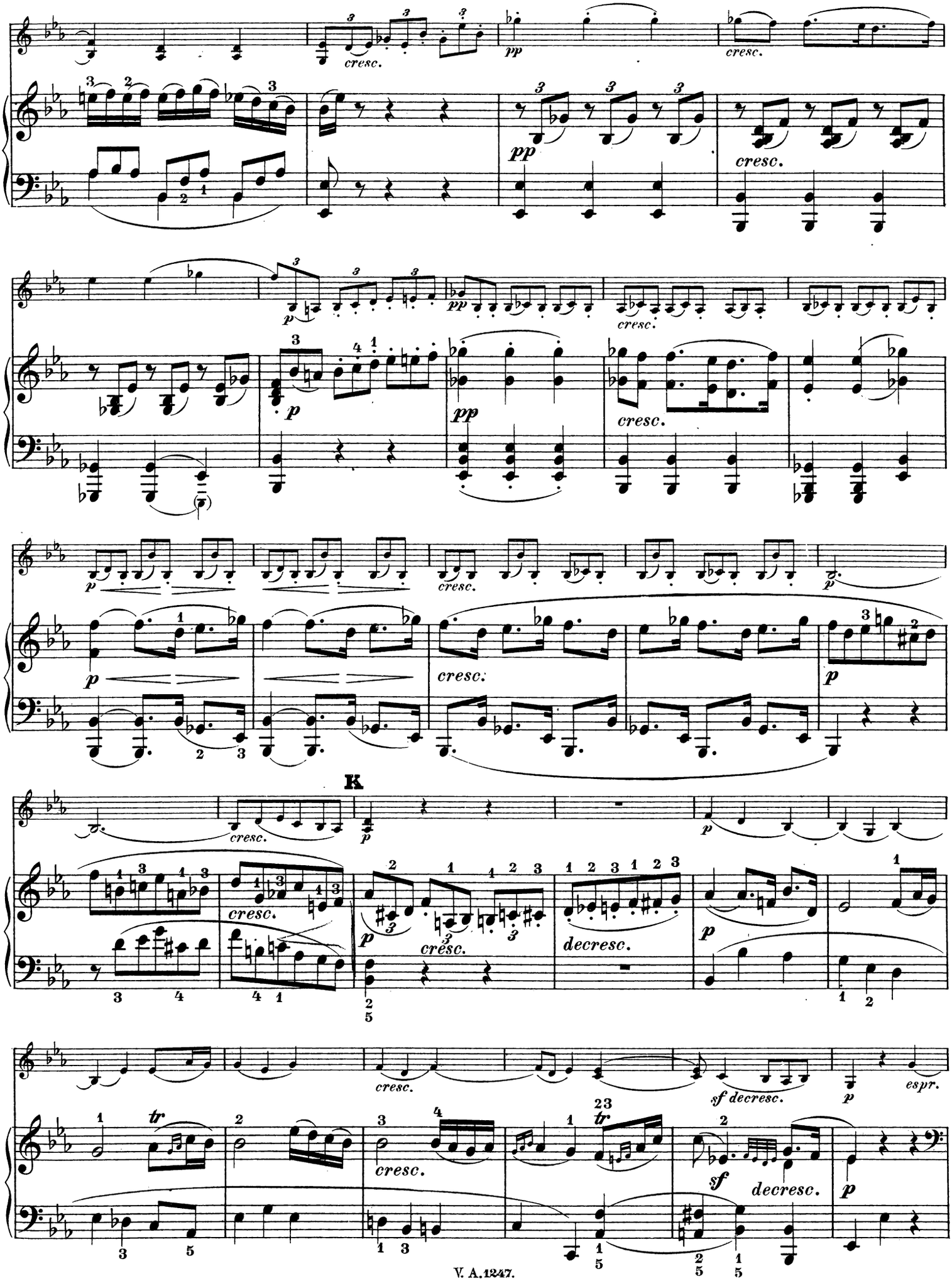
cresc.
pp
cresc.
pp
cresc.
p
pp
cresc.
p
cresc.
p
K
cresc.
p
cresc.
p
decresc.
p
cresc.
sf decresc.
p
espr.
tr
cresc.
tr
sf
decresc.
p

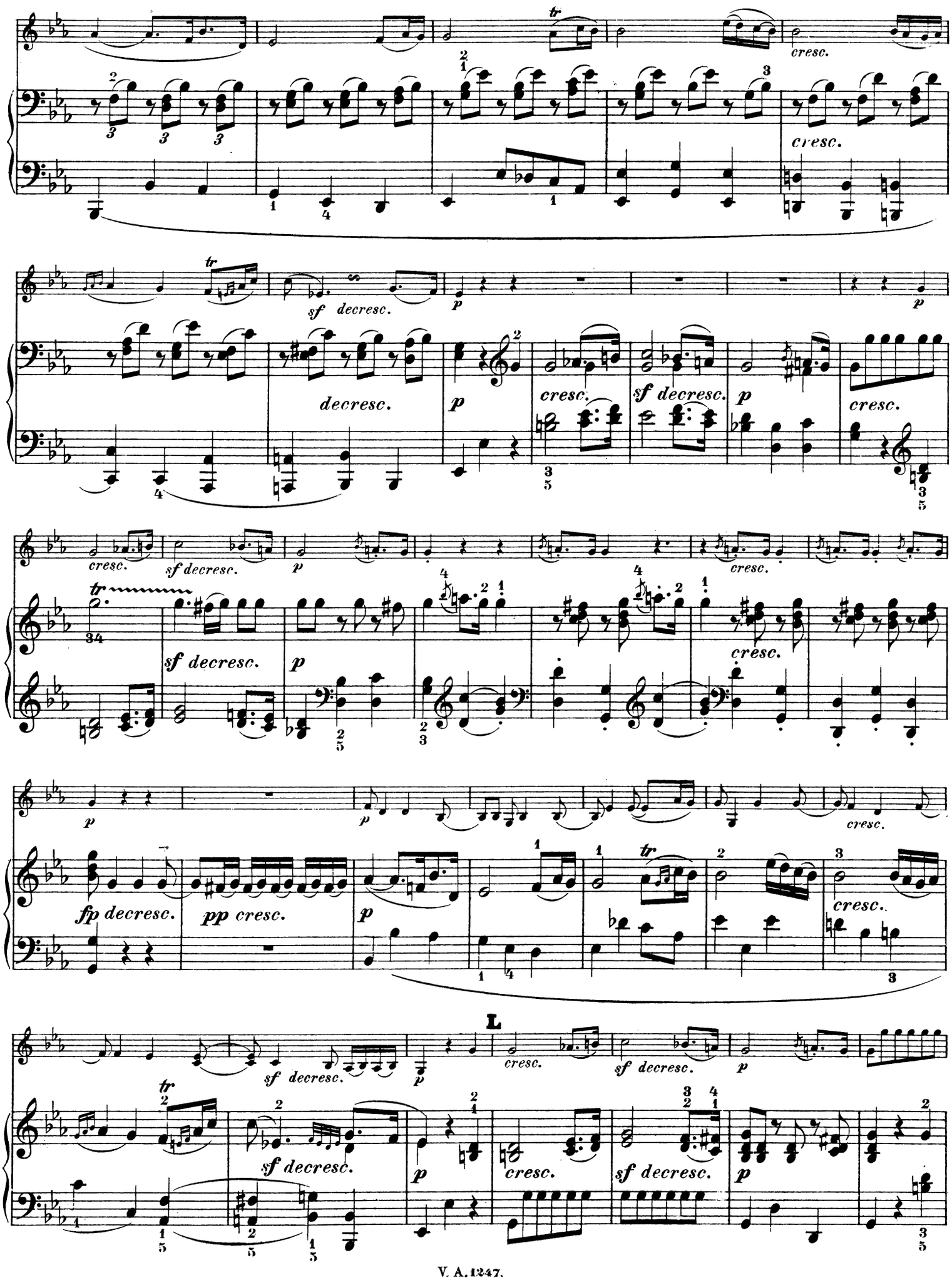
cresc.
sf decresc.
p
decresc.
cresc.
sf decresc.
fp decresc.
pp cresc.
L

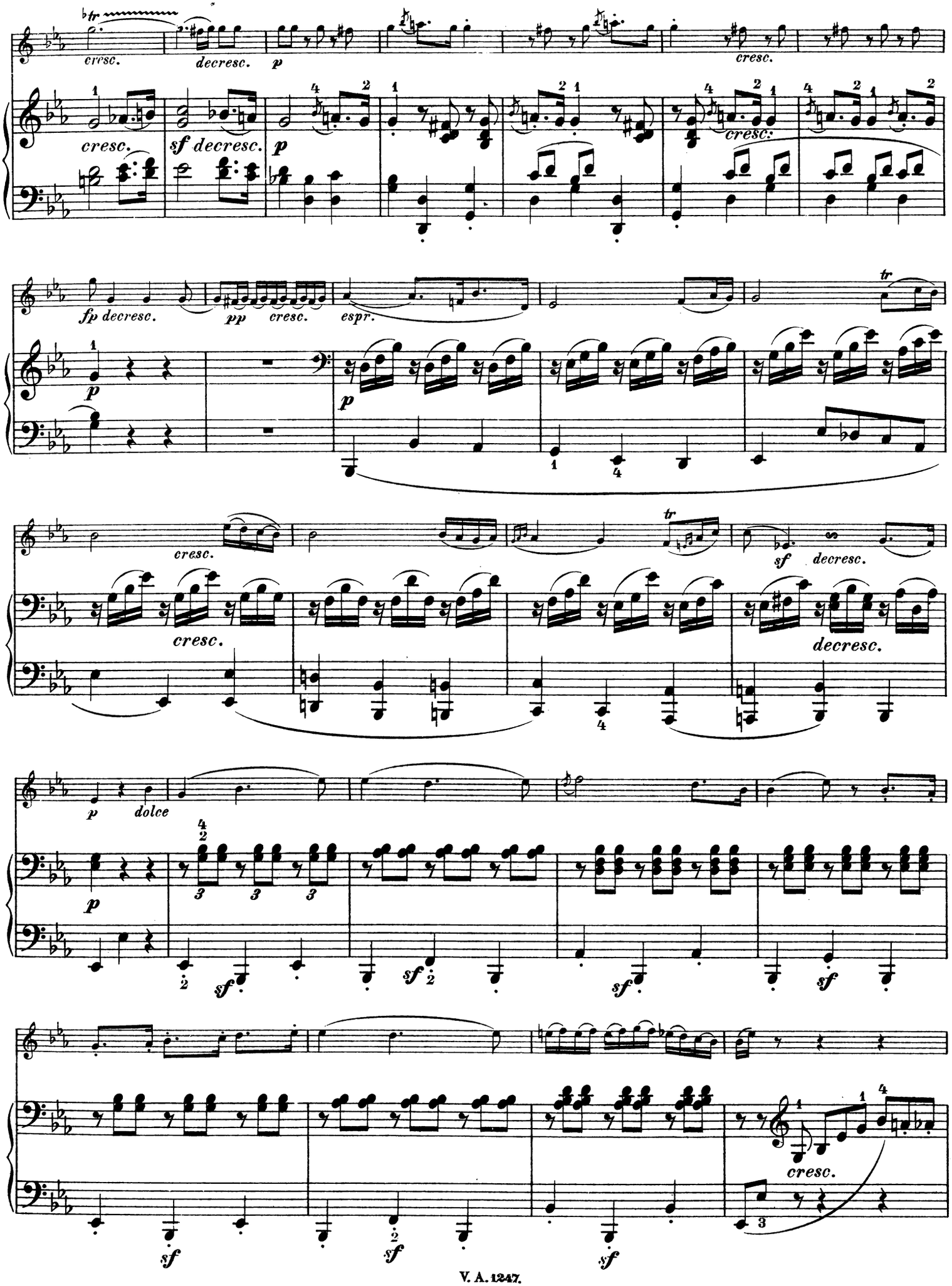
cresc.
decresc.
p
cresc.
cresc.
sf decresc.
p
cresc:
fp decresc.
pp
cresc.
espr.
tr
p
p
cresc.
tr
sf
decresc.
cresc.
decresc.
p
dolce
p
sf
sf
sf
sf
cresc.
sf
sf
sf

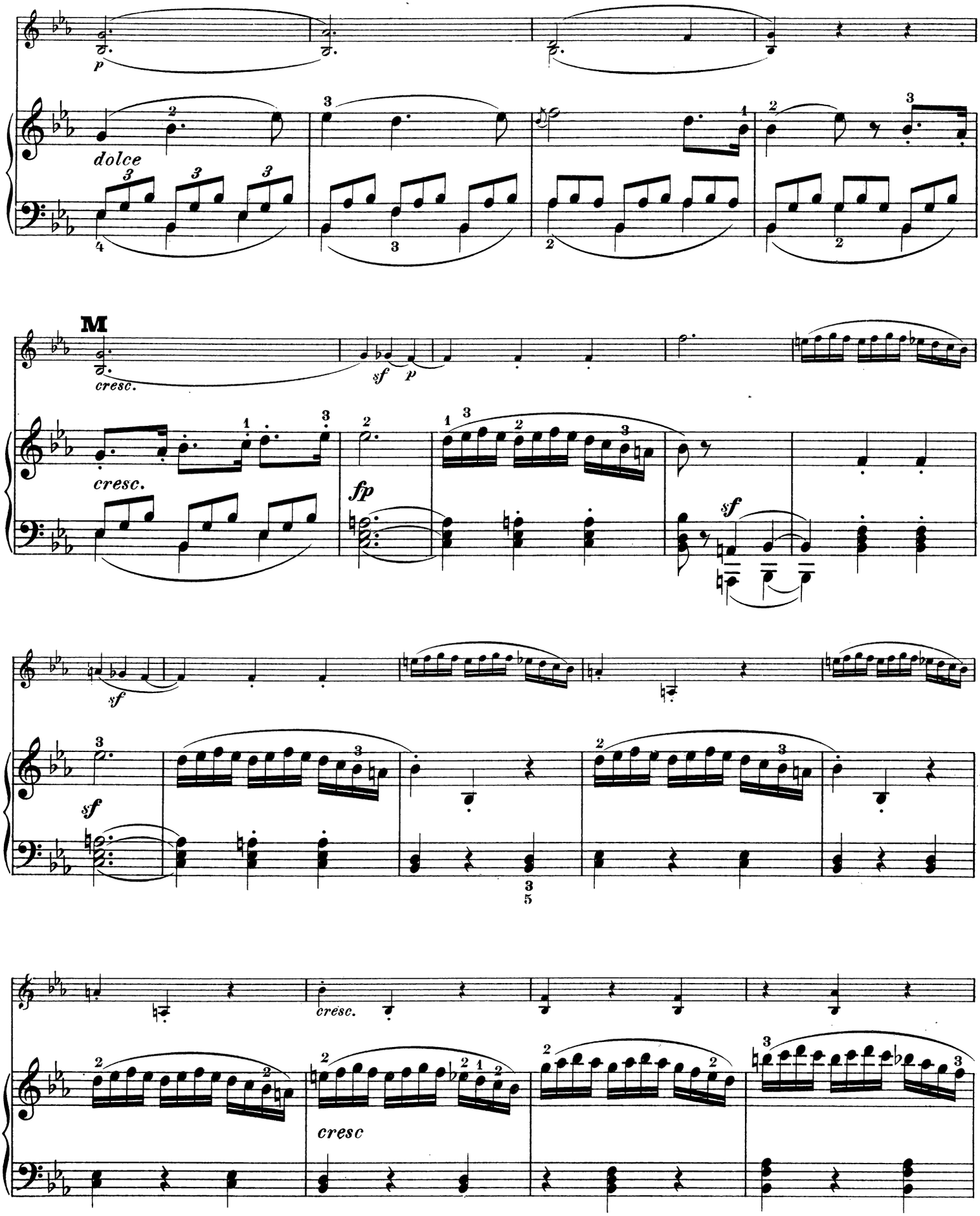
p
dolce
M
cresc.
sf
p
cresc.
fp
sf
sf
sf
cresc.
cresc

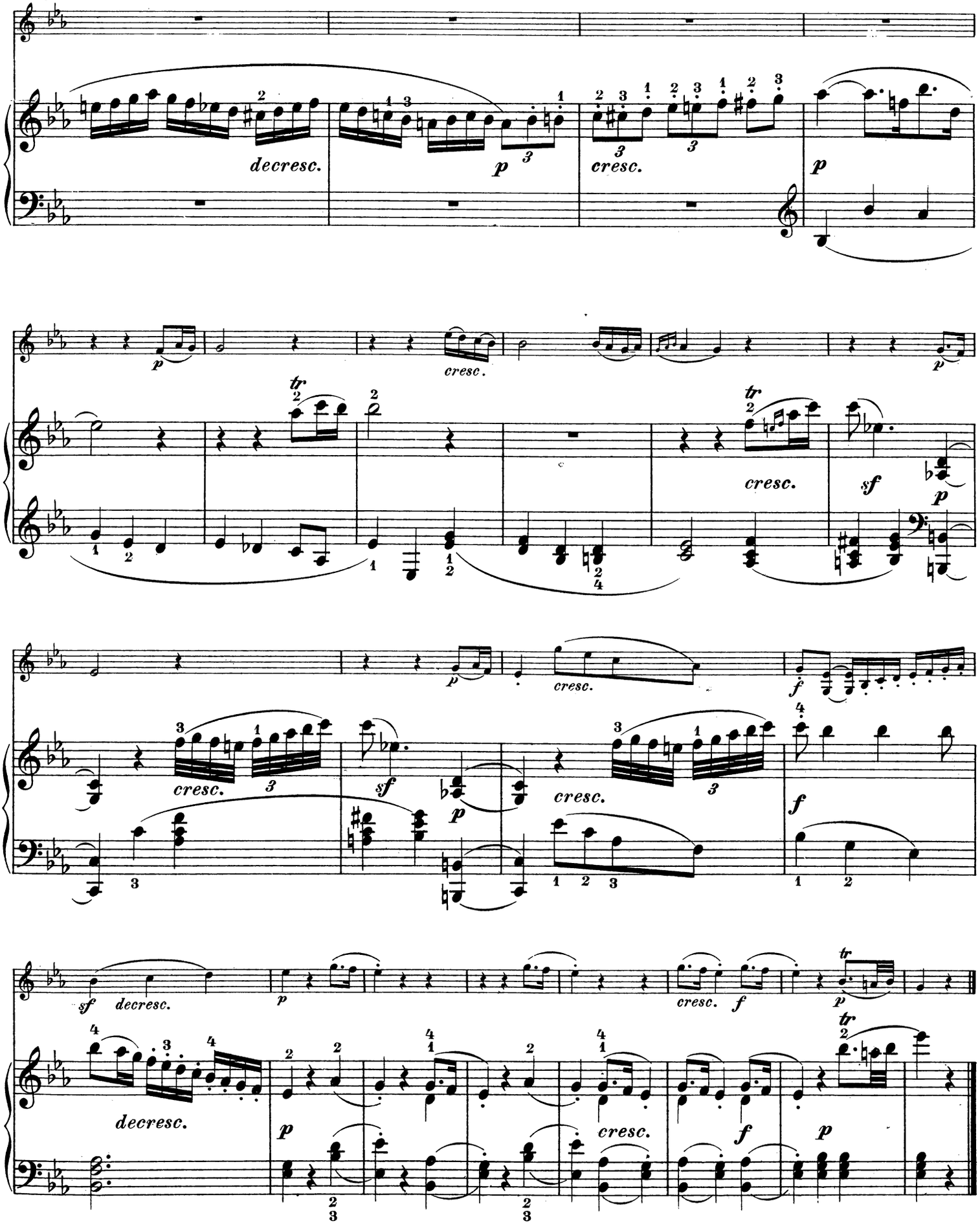
decresc.
p
cresc.
p
p
cresc.
tr
cresc.
sf
p
p
cresc.
f
cresc.
sf
p
cresc.
f
sf
decresc.
p
cresc.
f
p
tr
decresc.
p
cresc.
f
p
tr

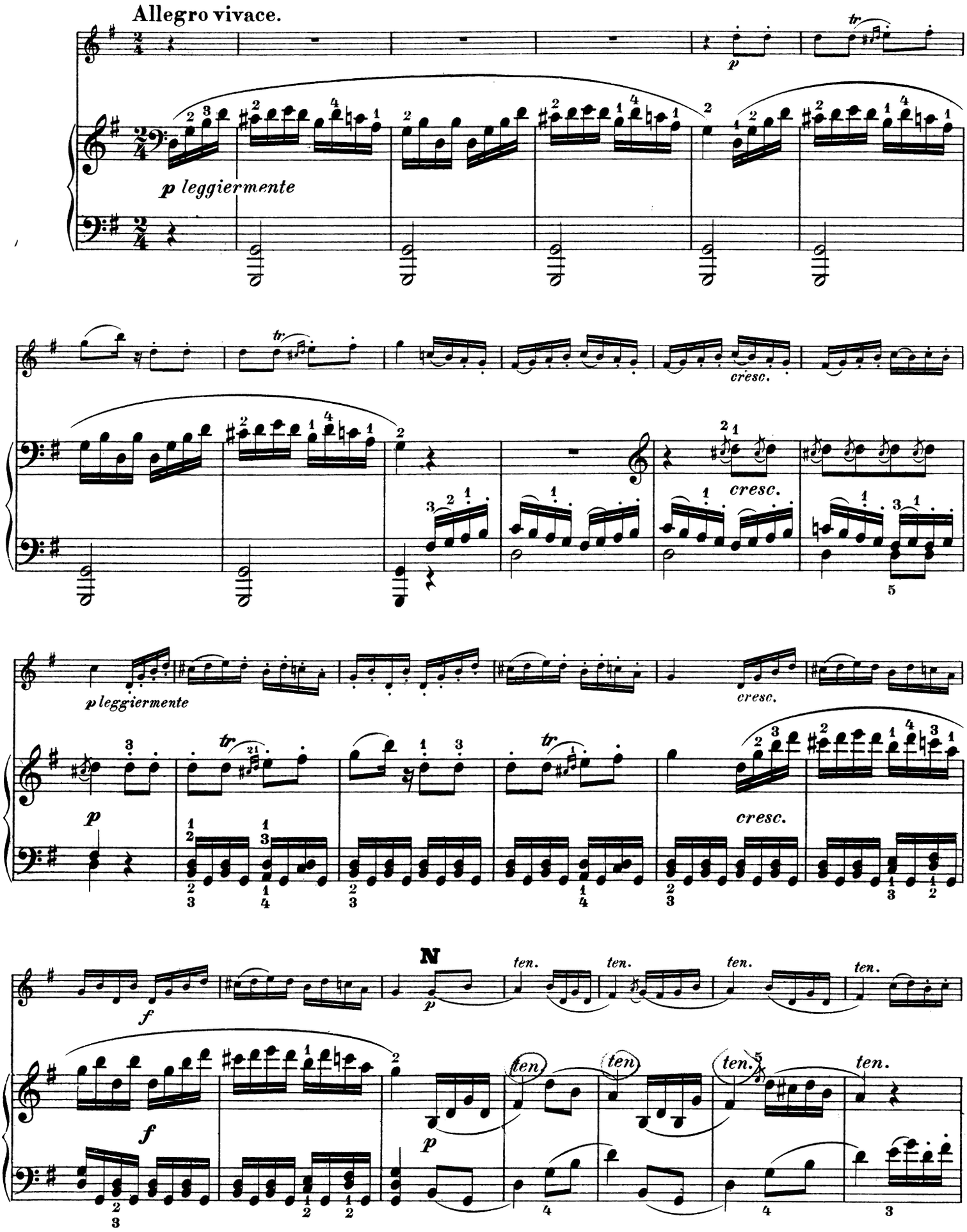
Allegro vivace.
p leggiermente
cresc.
p leggiermente
cresc.
N
ten.

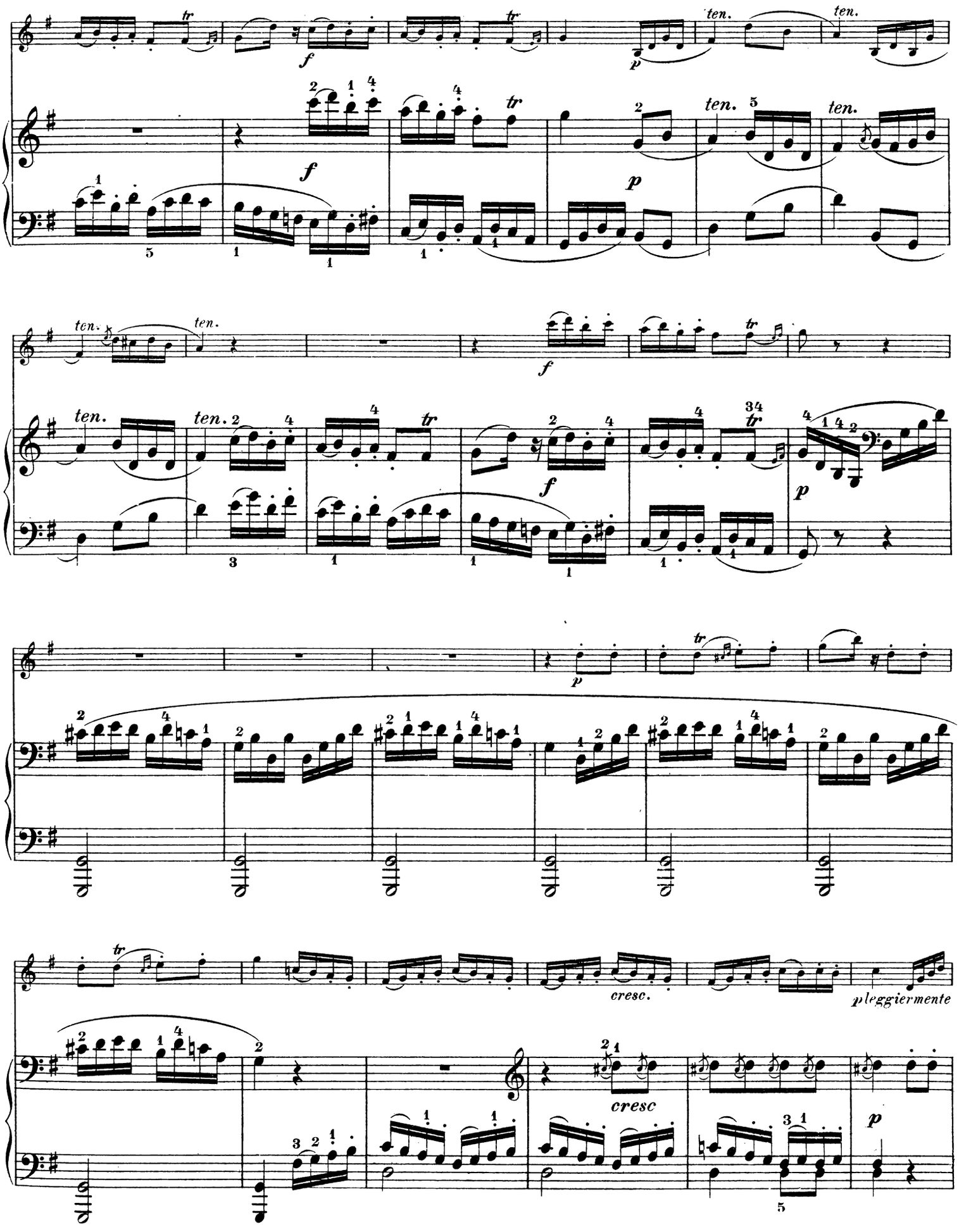
ten.
ten.
ten.
ten.
ten.
ten.
ten.
ten.
cresc.
pleggiermente
cresc

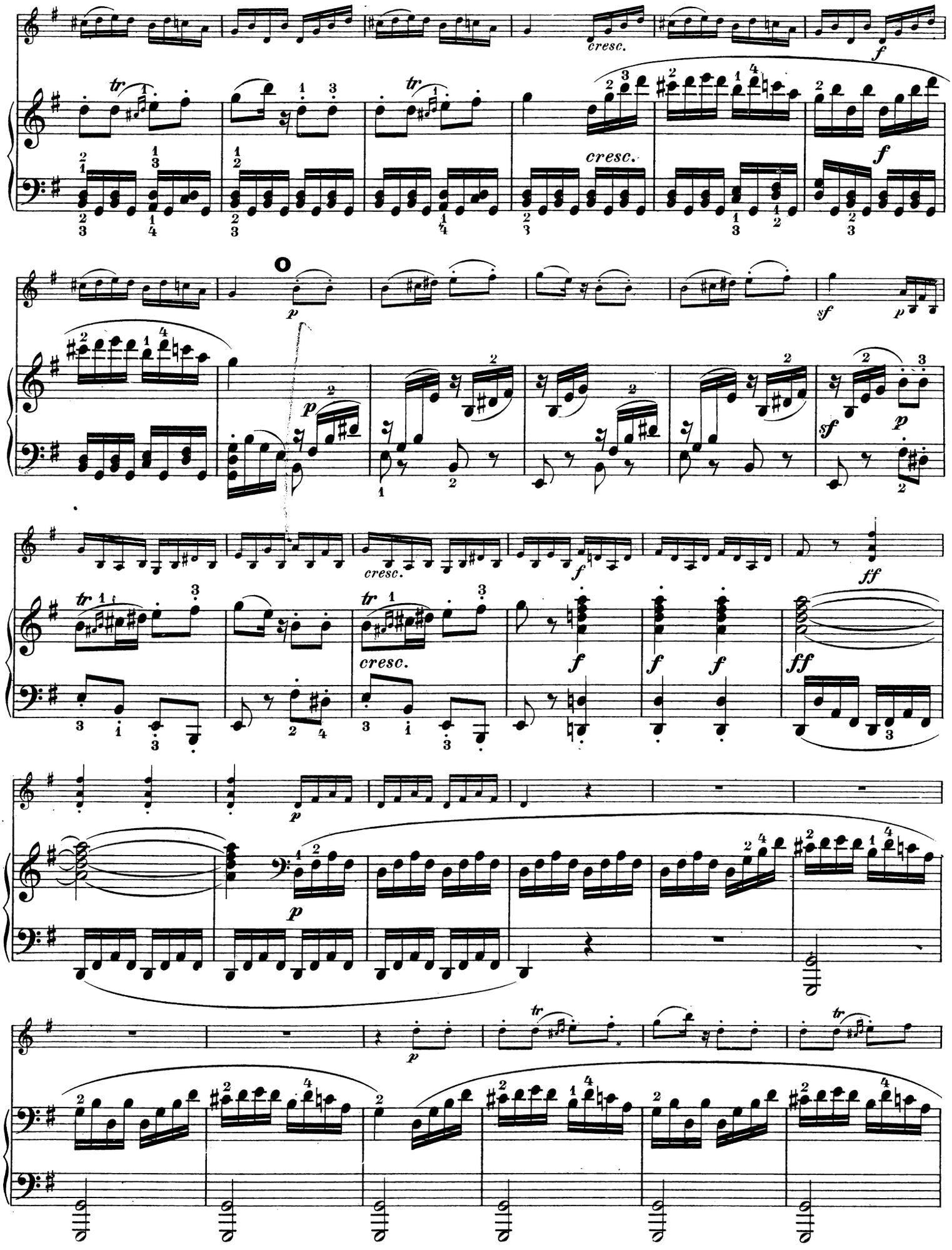
cresc.
f
tr
cresc.
f
p
sf
p
tr
cresc.
f
ff
f
f
ff
p
p
tr
tr

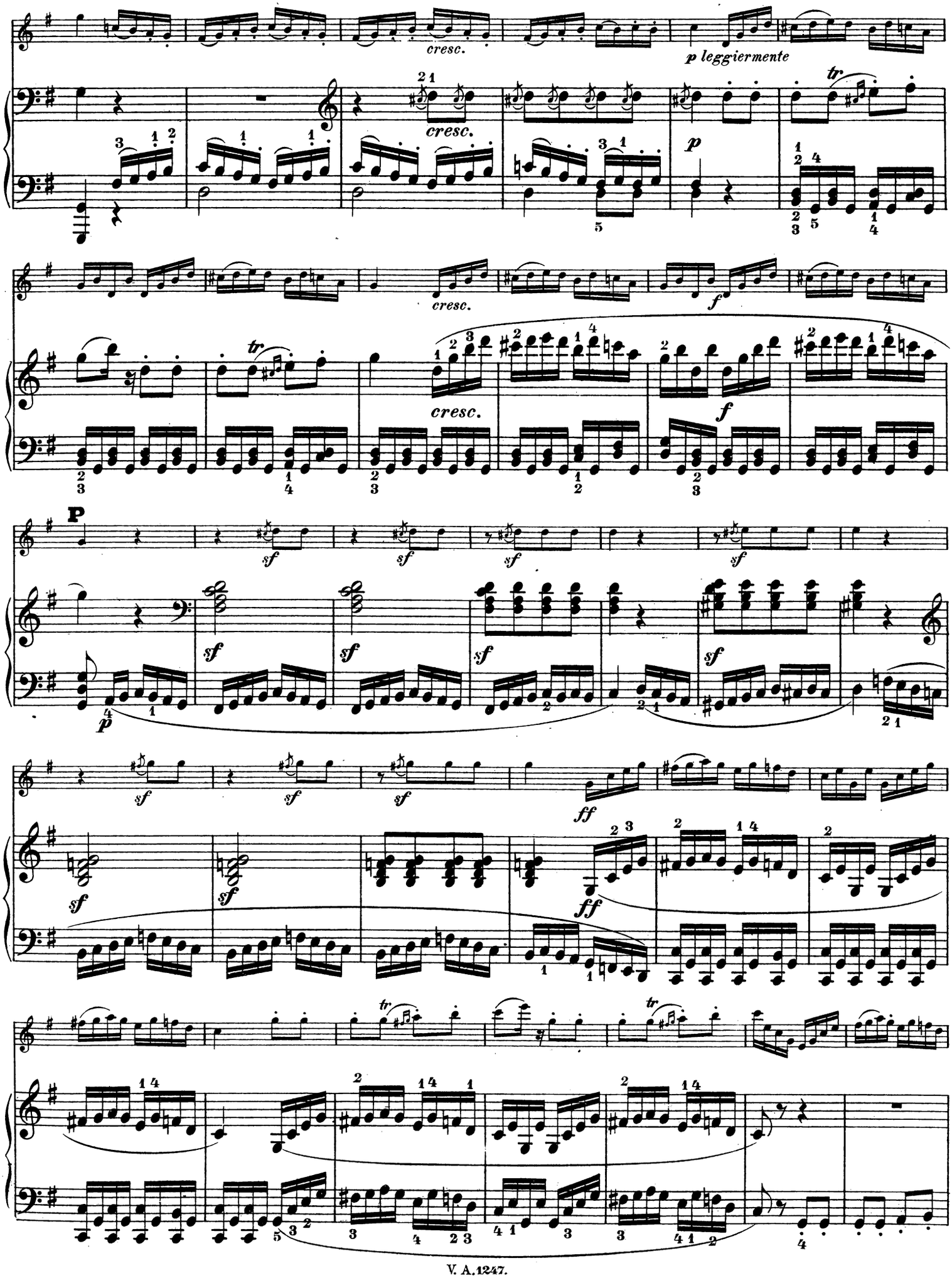
cresc.
p leggiermente
cresc.
tr
p
cresc.
f
tr
cresc.
f
P
sf
sf
sf
sf
p
sf
sf
sf
sf
sf
sf
sf
sf
ff
ff
tr
tr

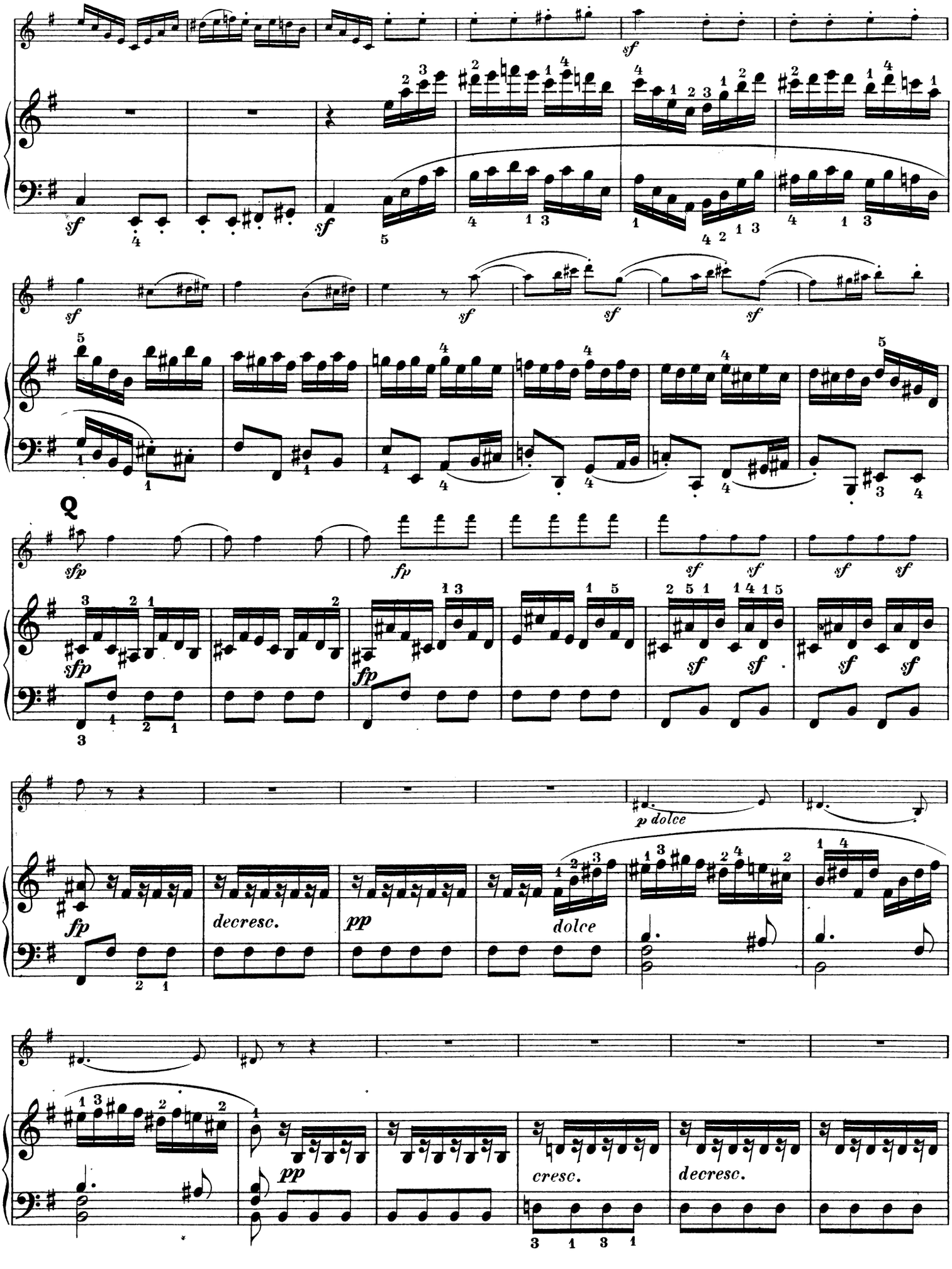
sf
sf
sf
sf
sf
sf
sf
Q
sfp
fp
sf
sf
sf
sf
sfp
fp
sf
sf
sf
sf
p dolce
fp
decresc.
pp
dolce
pp
cresc.
decresc.

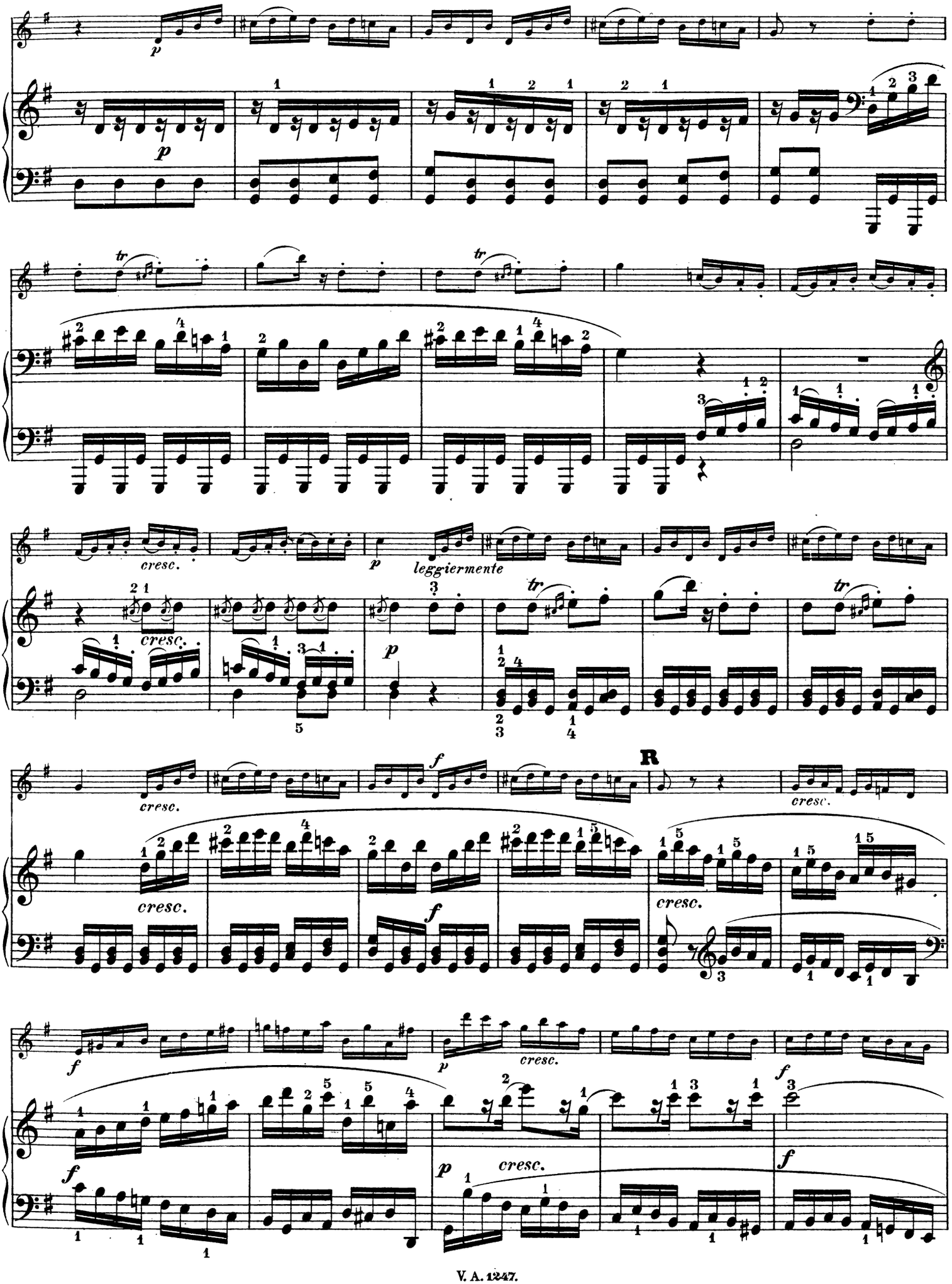
p
cresc.
leggiermente
R
f

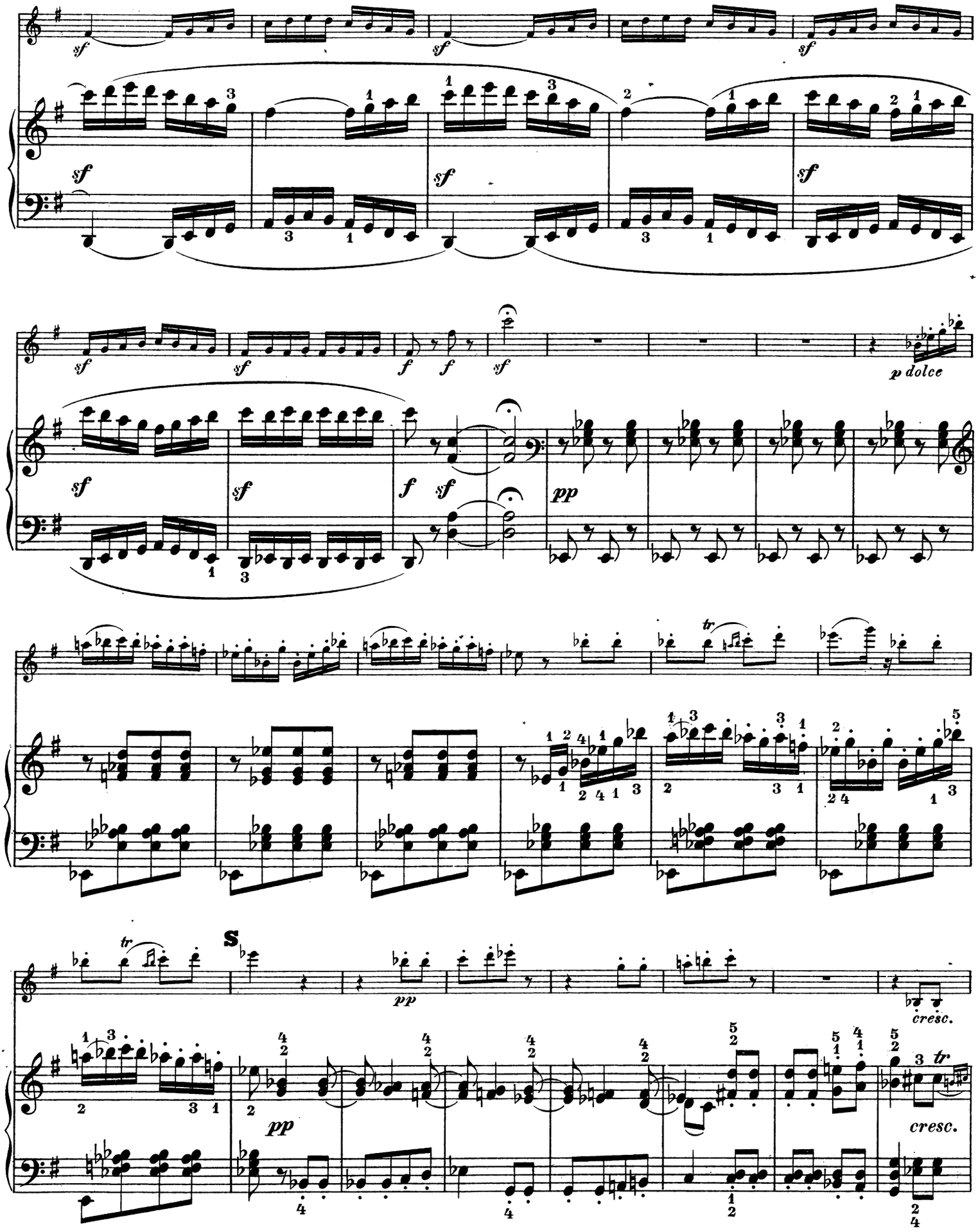
sf
sf
sf
sf
sf
sf
sf
f
f
sf
p dolce
sf
sf
f
sf
pp
tr
tr
S
pp
cresc.
pp
cresc.

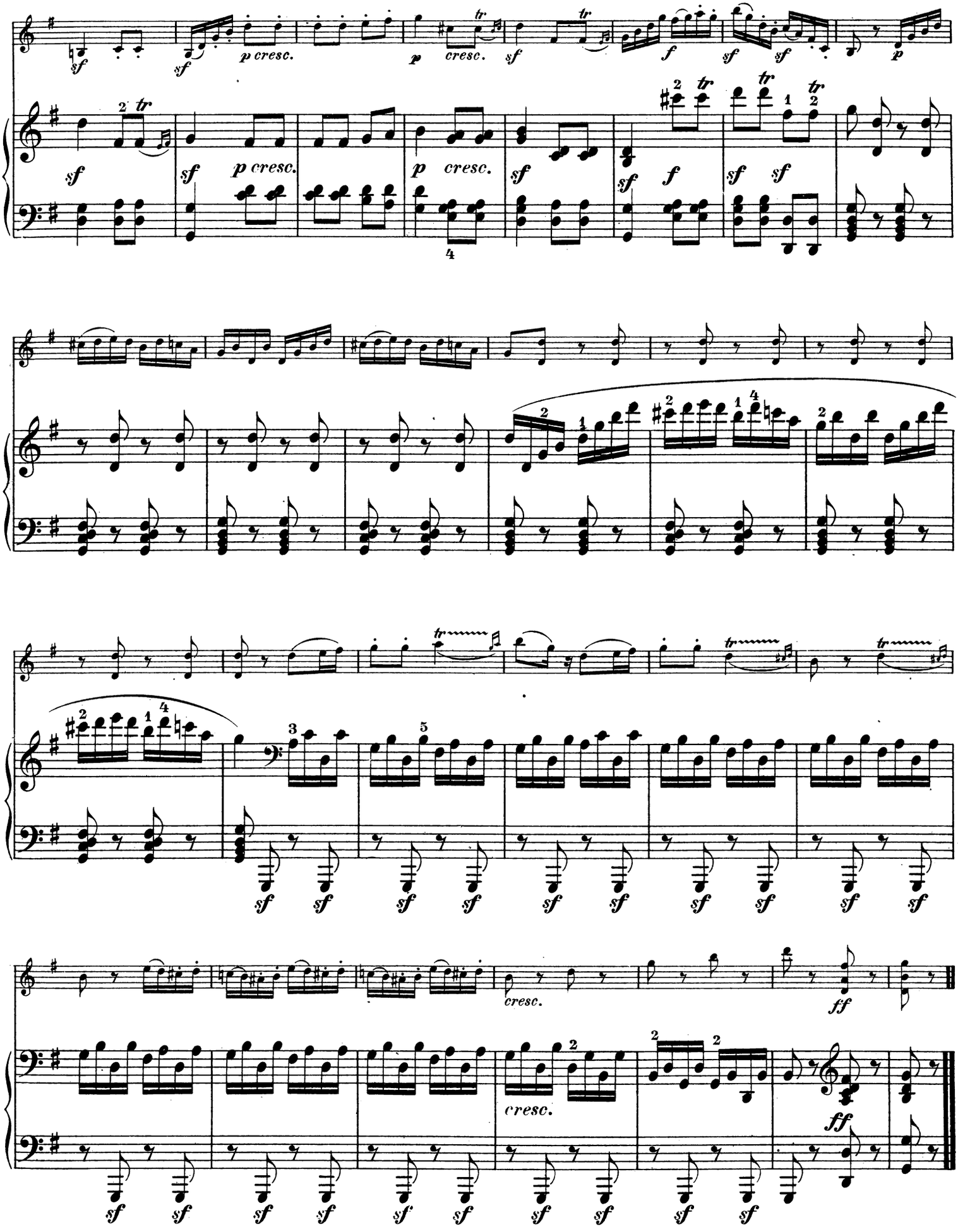
sf
p cresc.
cresc.
f
ff

Sonate

für Pianoforte und Violine

von

L. van BEETHOVEN.

Op. 47.

R. Kreutzer gewidmet.

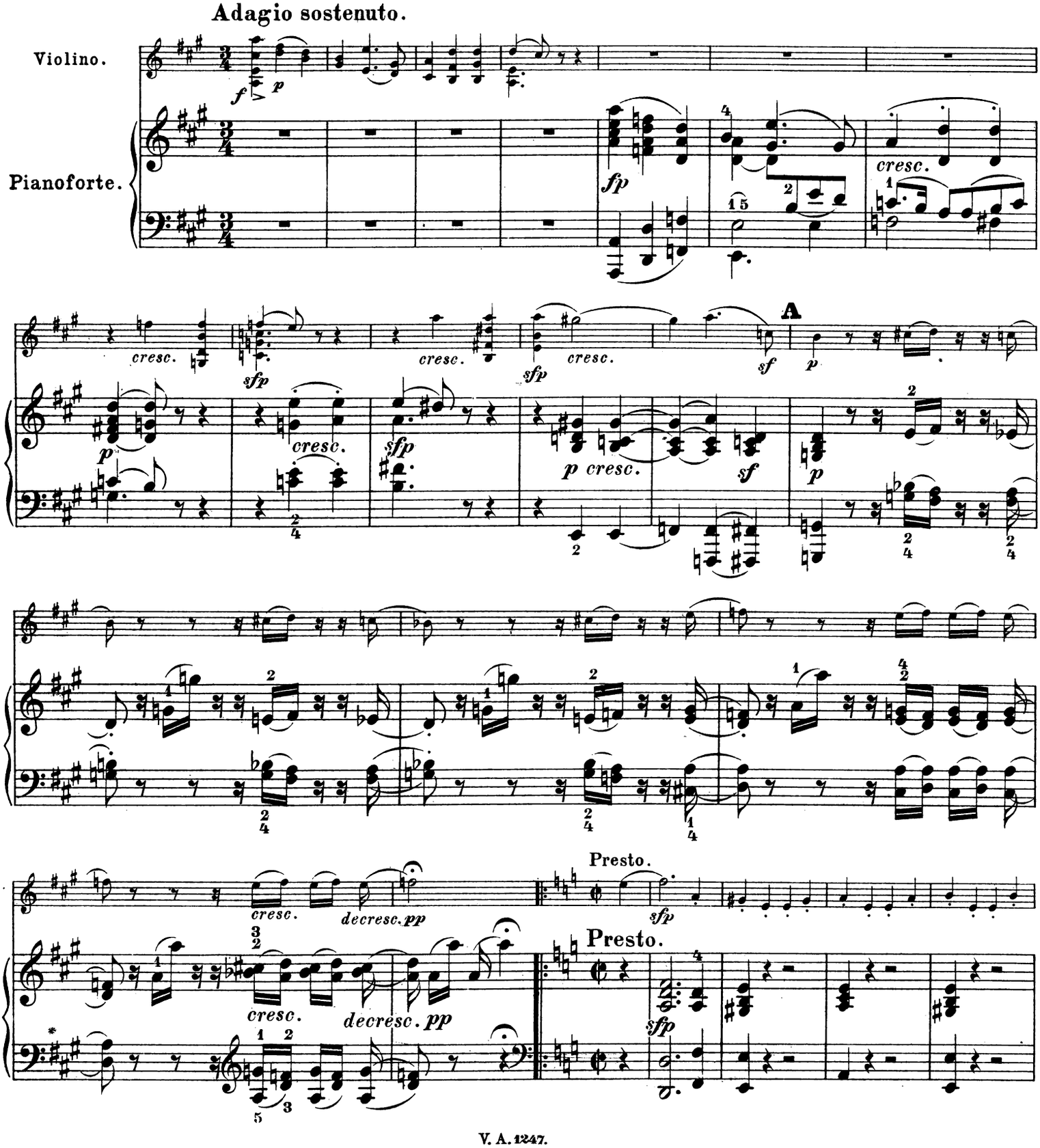

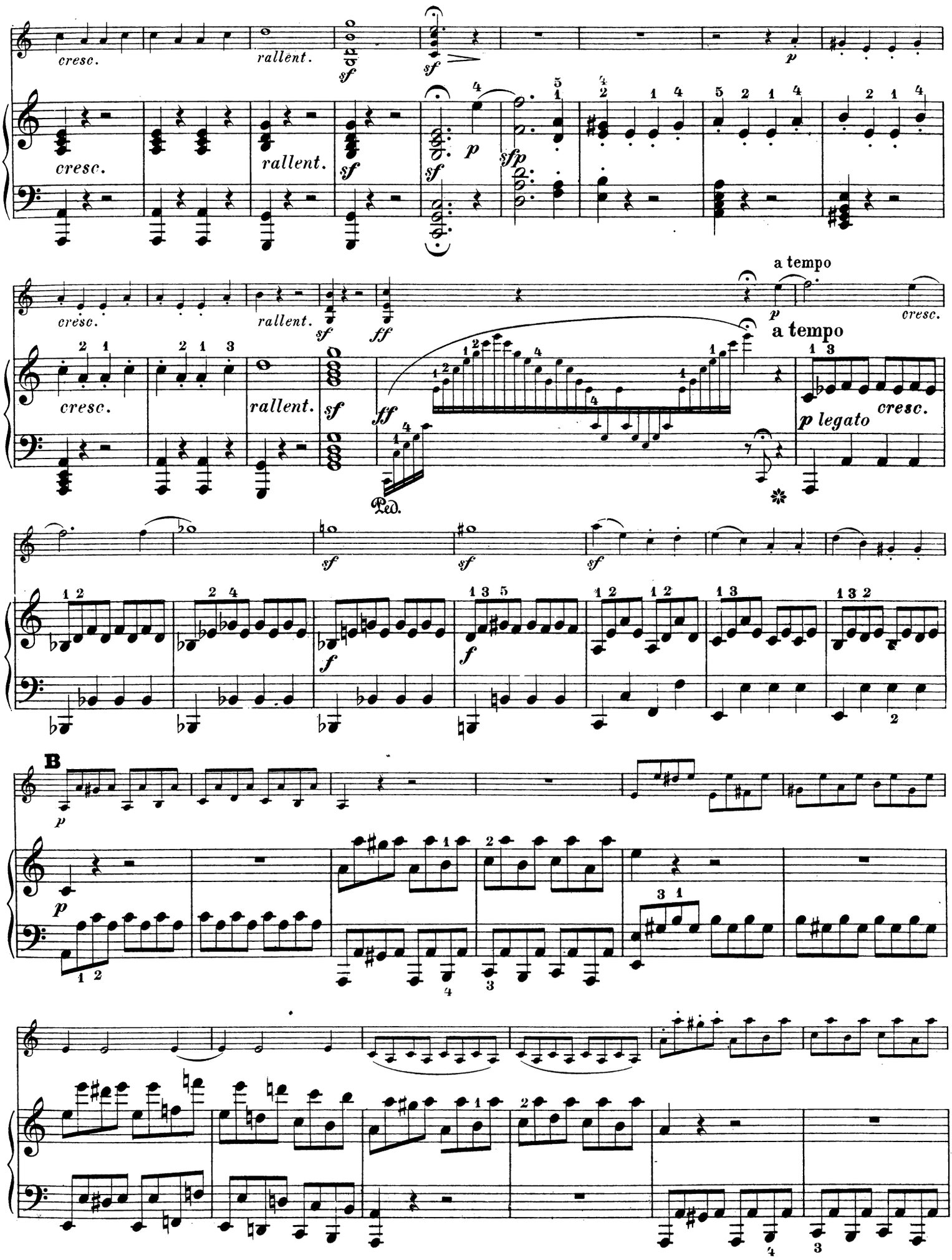
cresc.
rallent.
sf
sfp
p
ff
a tempo
p legato
Ped.
B

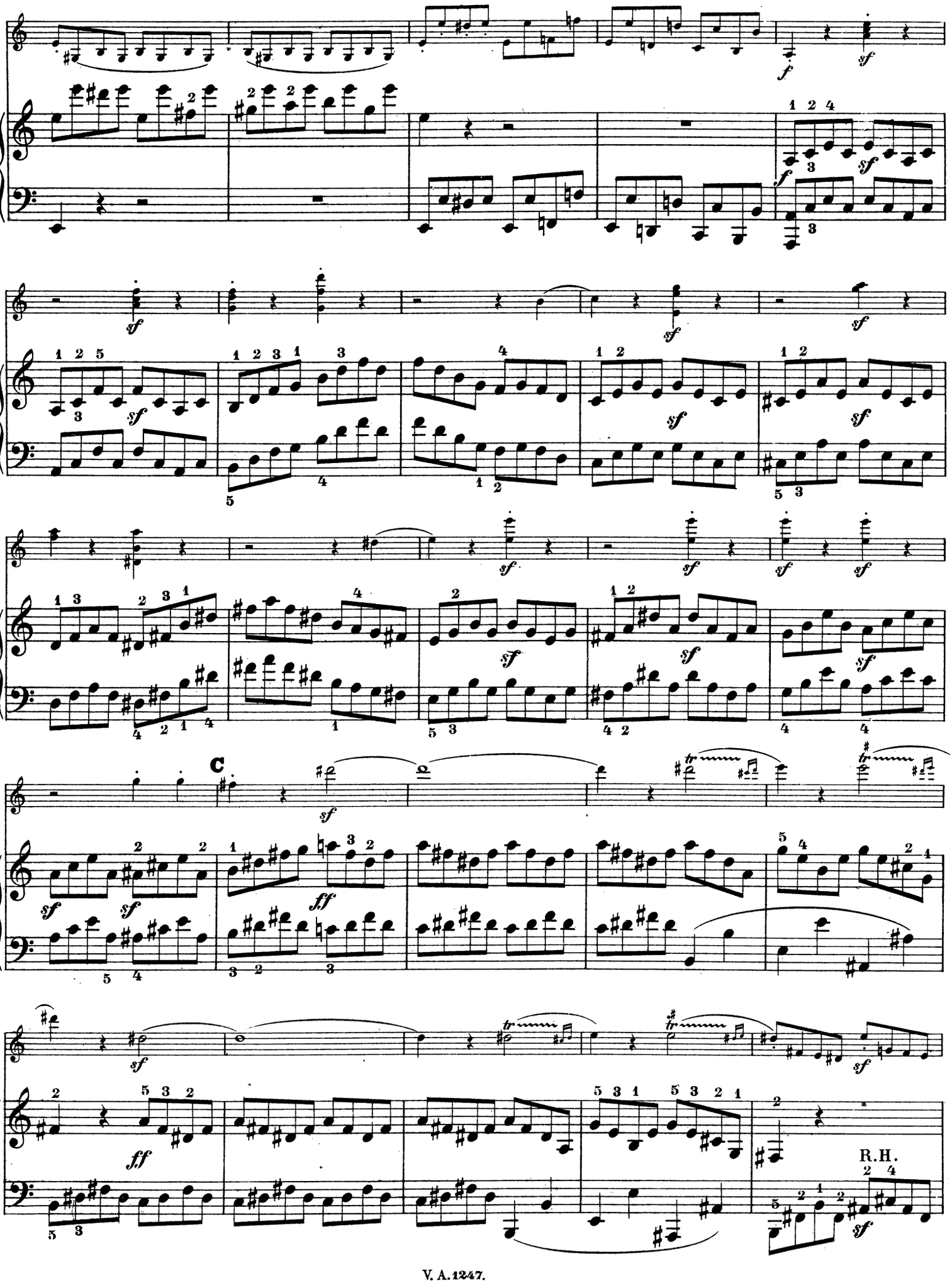
C
R.H.

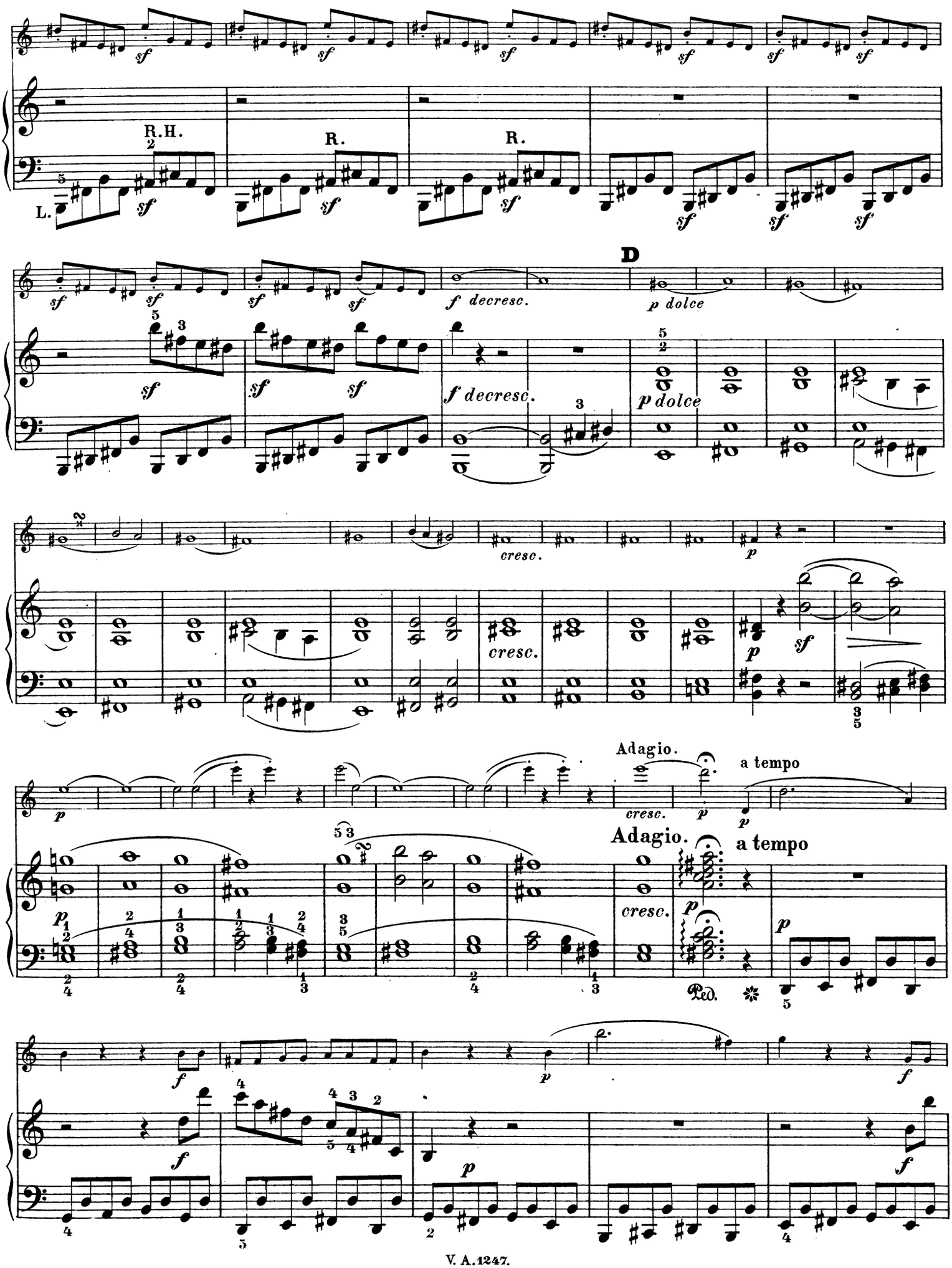
R.H.
R.
R.
L.
D
f decresc.
p dolce
cresc.
Adagio.
a tempo
Ped.

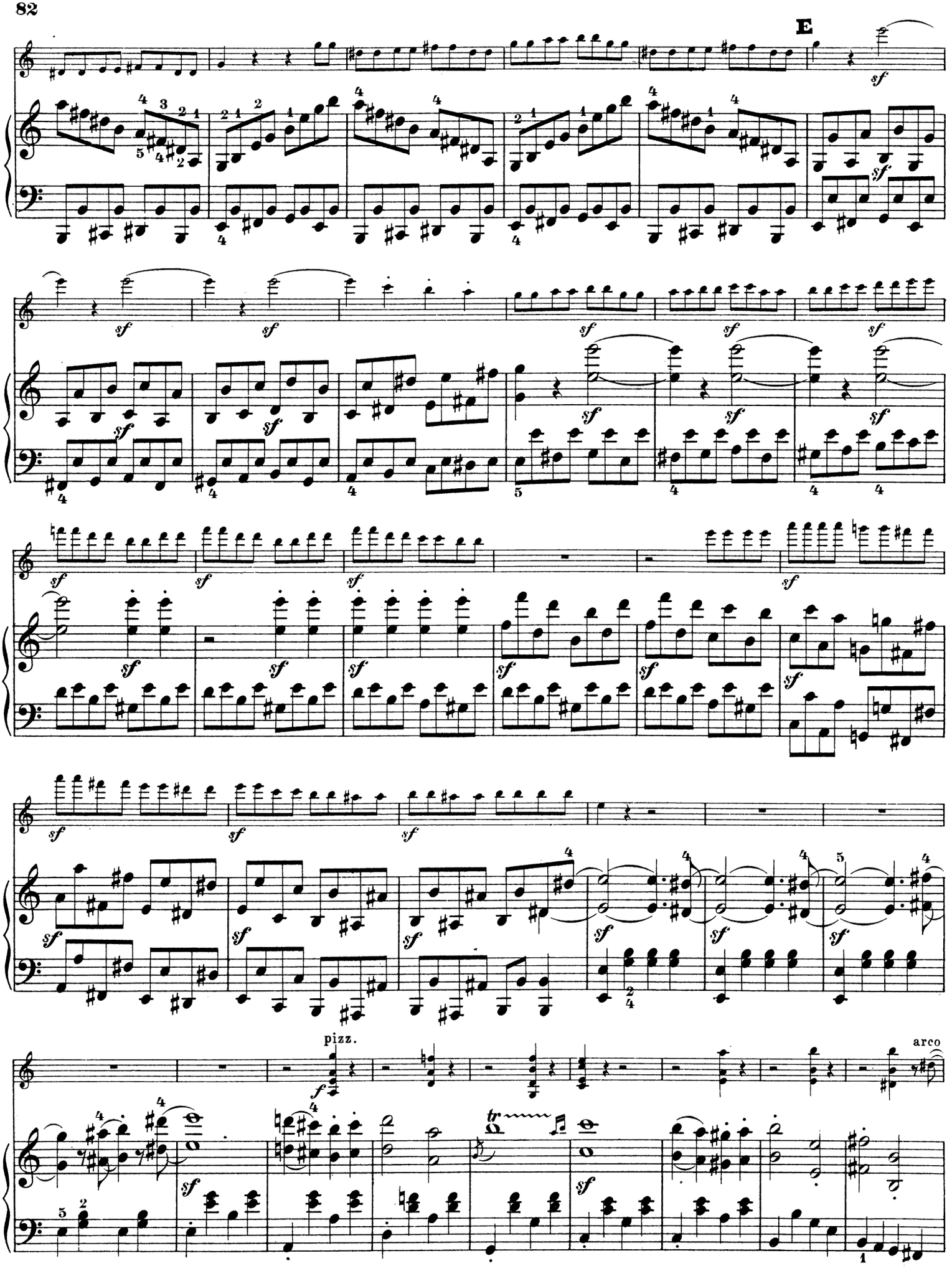
E
pizz.
arco

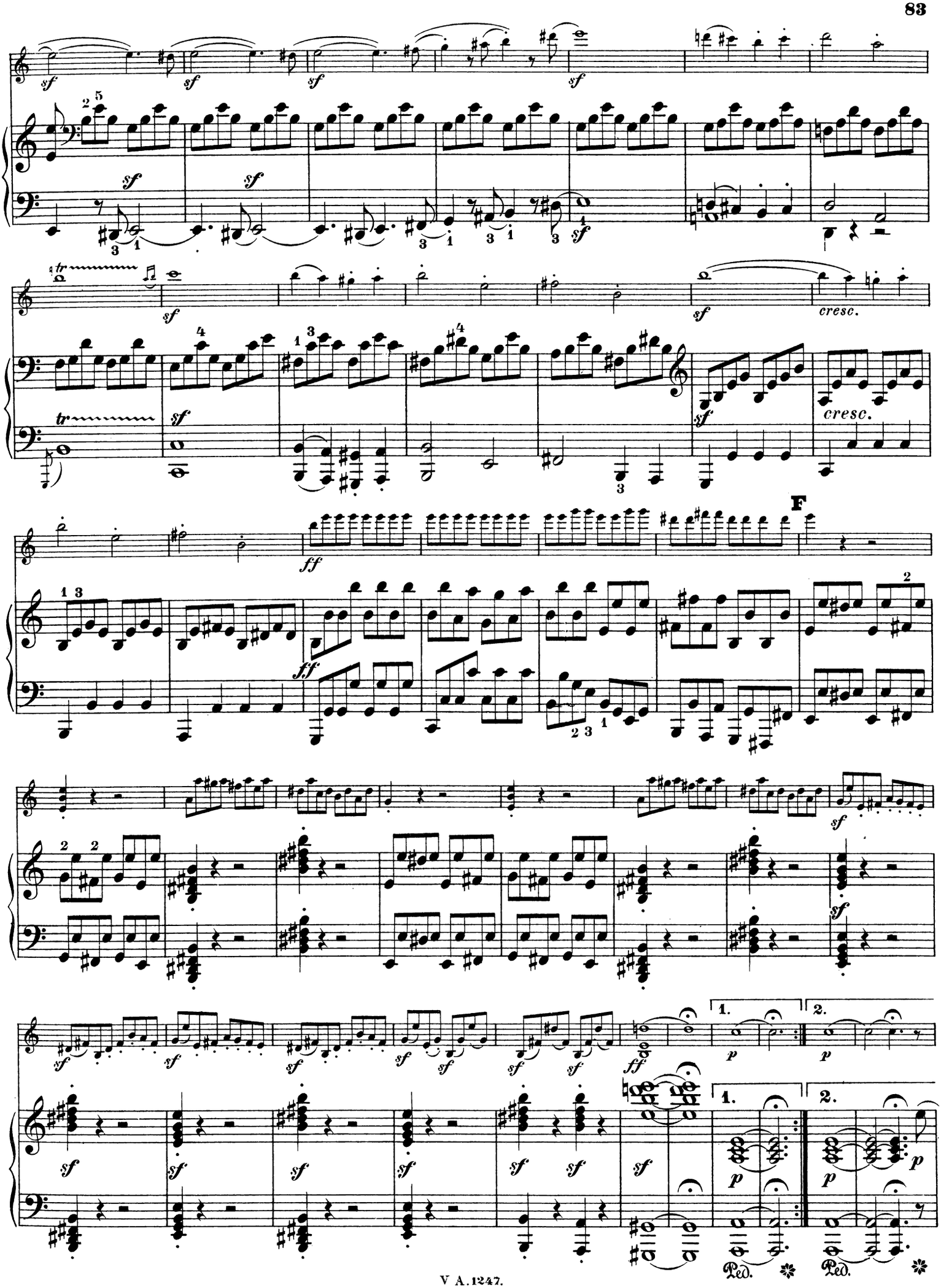
F
cresc.
cresc.
1.
2.
1.
2.
Ped.
Ped.

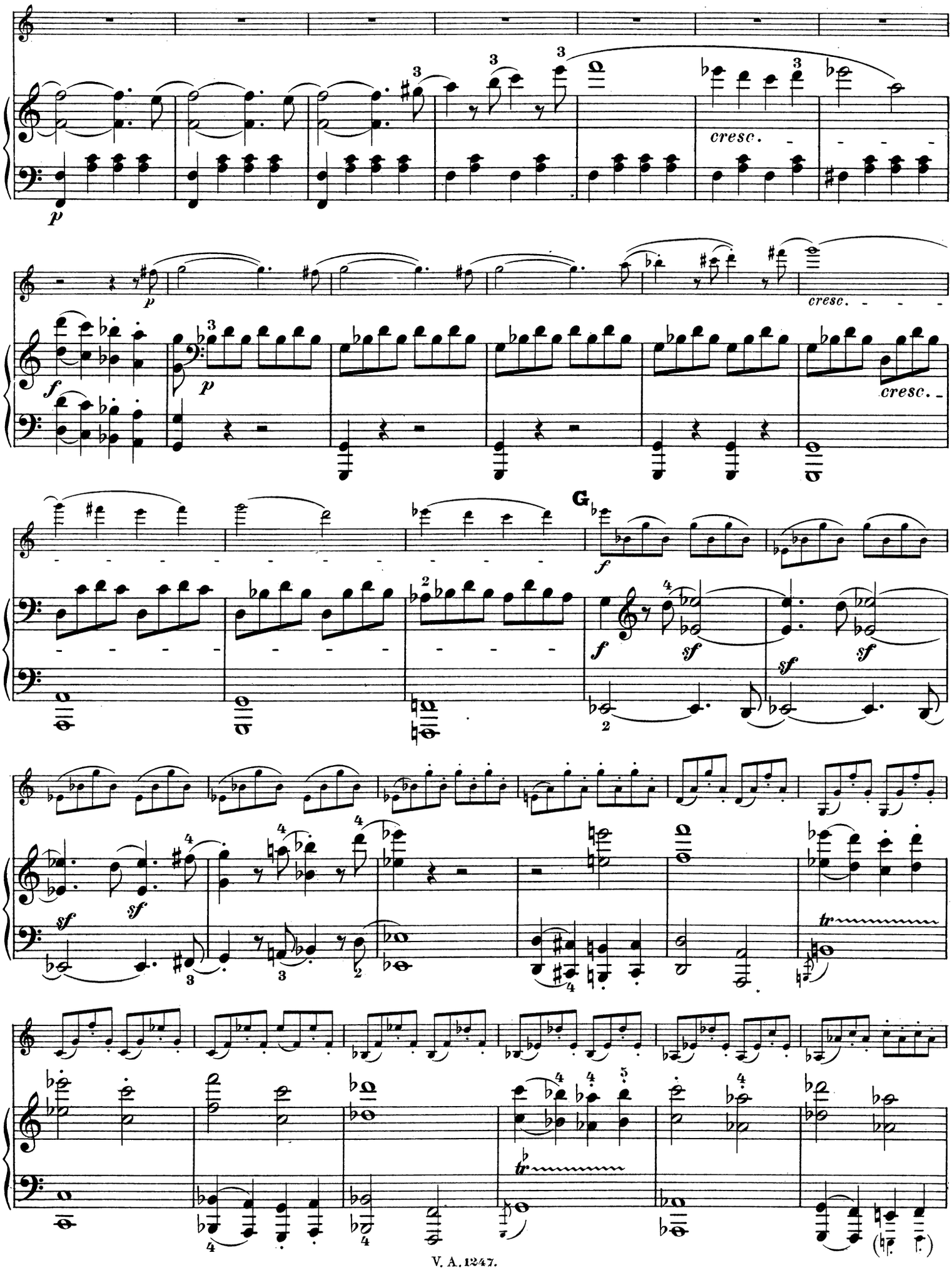
p
cresc.
p
cresc.
f
p
cresc.
G
f
sf
sf
sf
sf
sf
sf
tr
tr

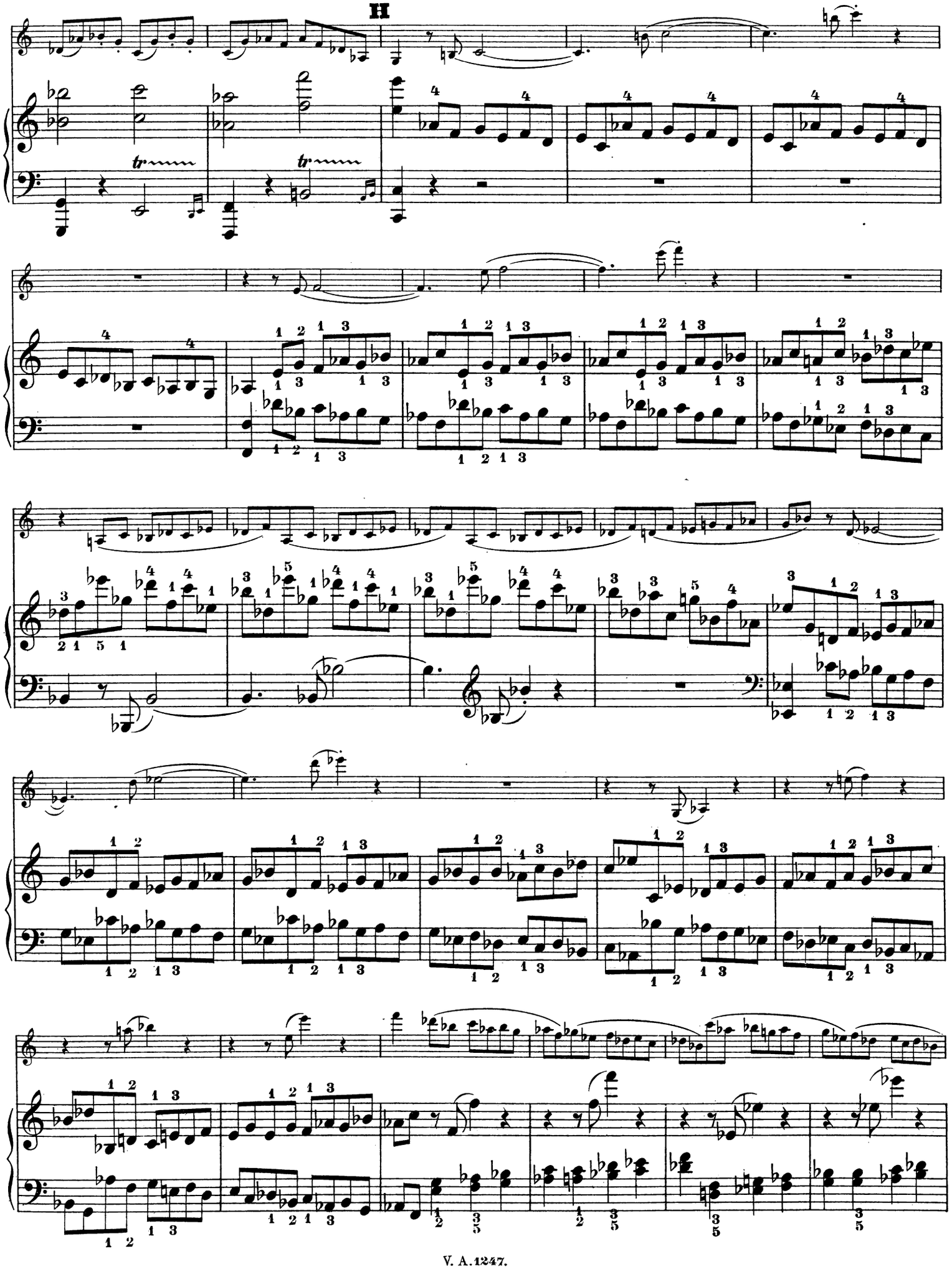
H

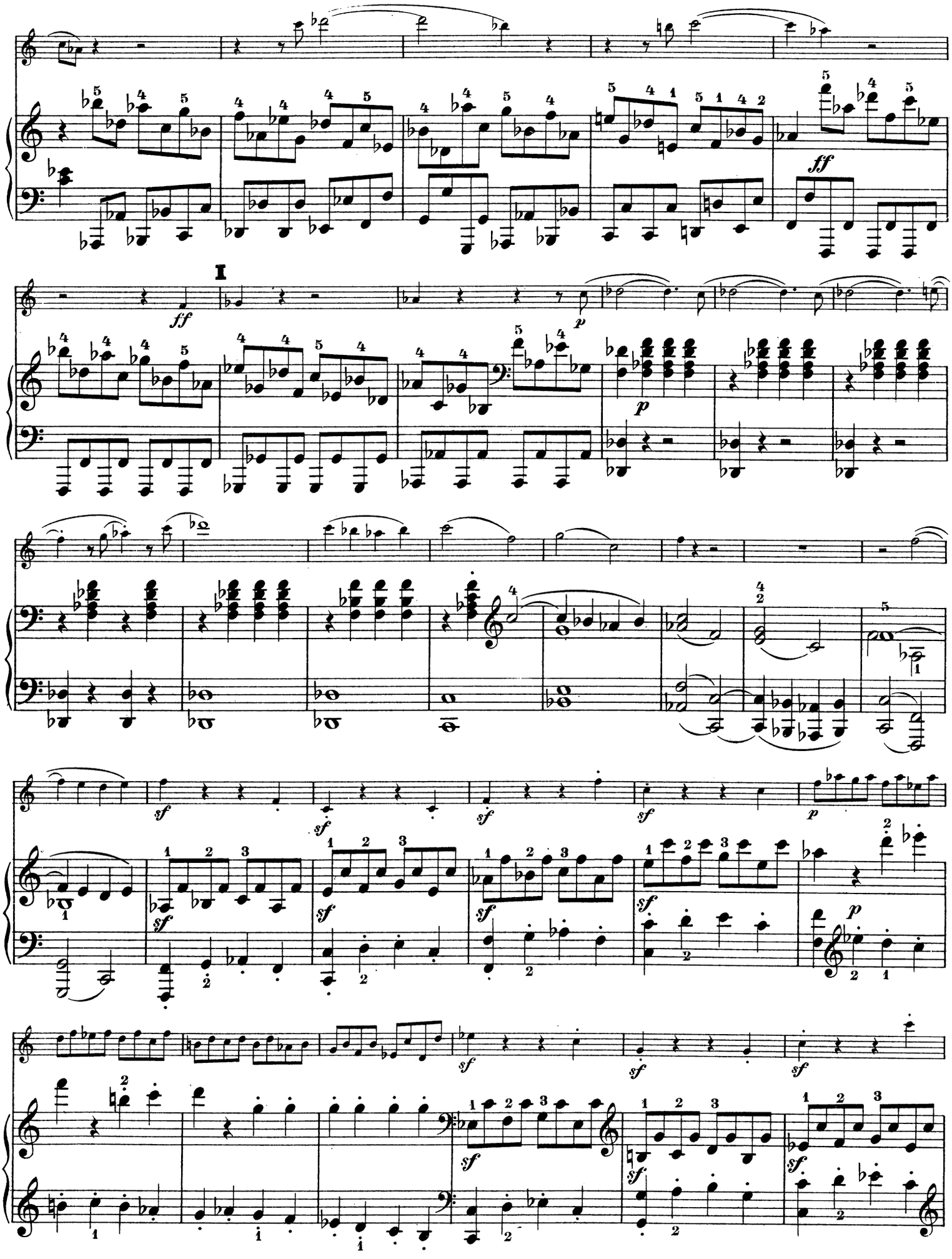

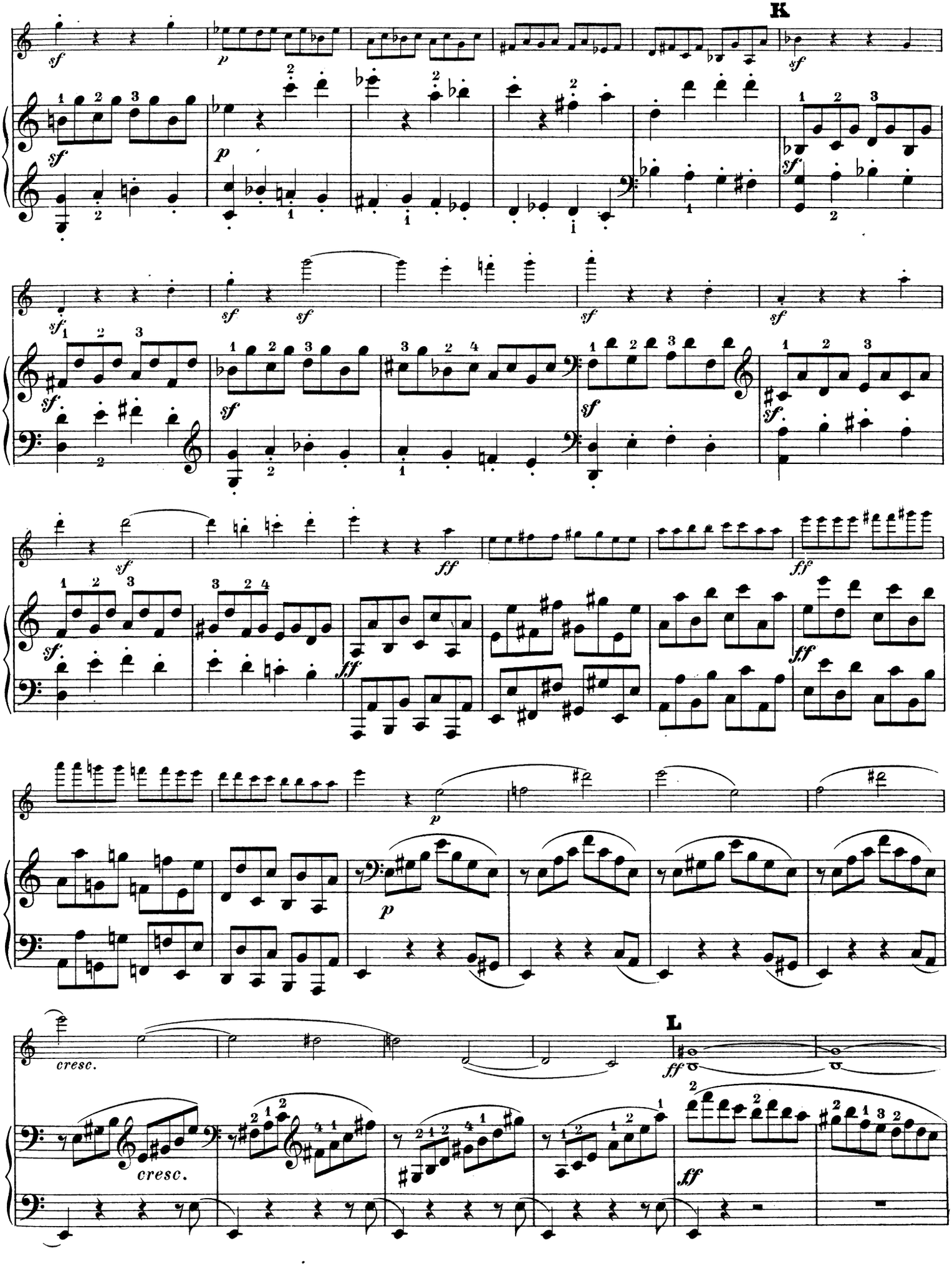
K
L
cresc.
cresc.

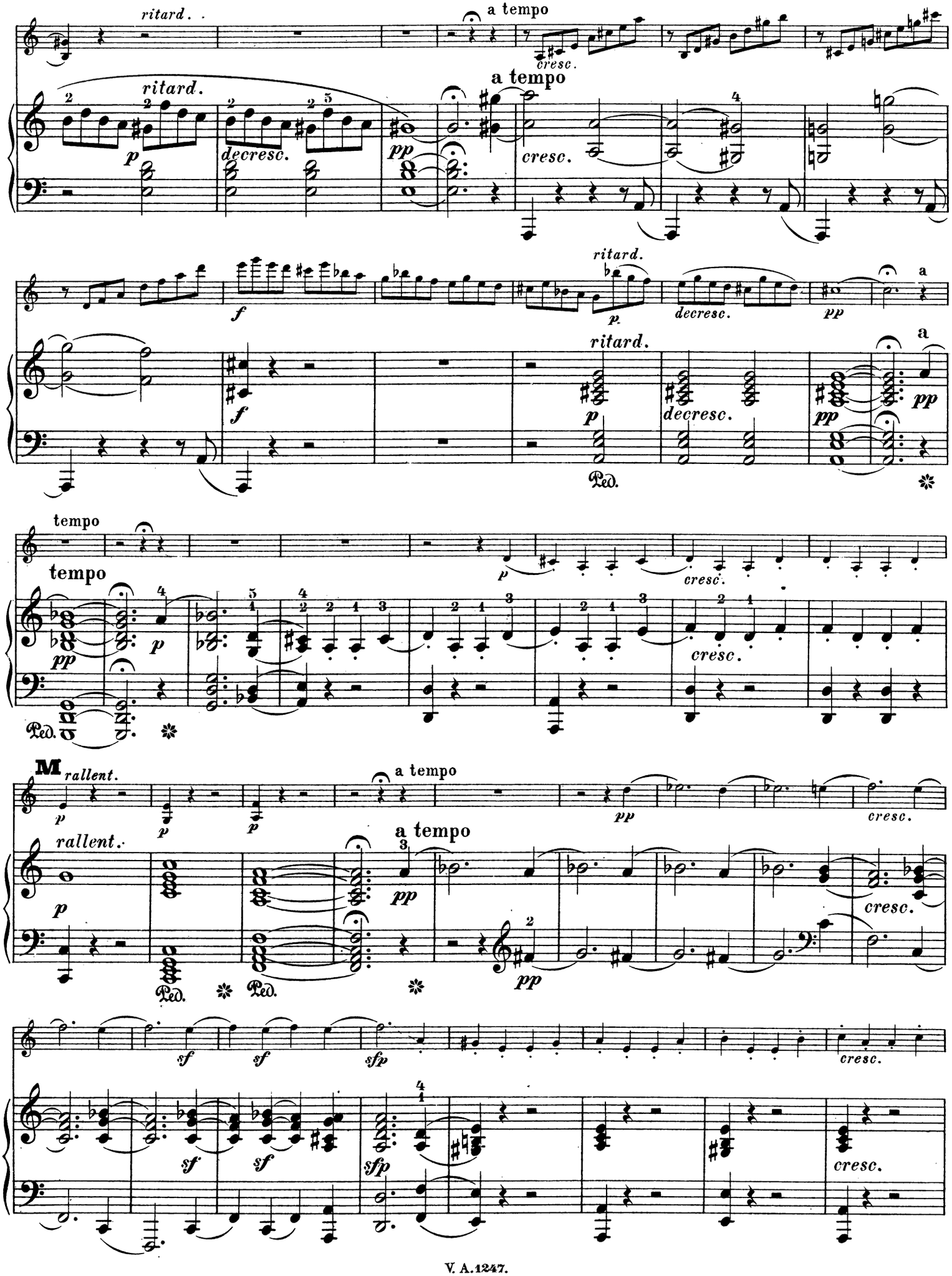
ritard.
a tempo
cresc.
ritard.
a tempo
p
decresc.
pp
cresc.
f
ritard.
p
decresc.
pp
a
f
ritard.
p
Ped.
decresc.
pp
a
pp
tempo
tempo
p
cresc.
pp
p
cresc.
Ped.
M
rallent.
a tempo
p
p
p
pp
cresc.
rallent.
a tempo
p
pp
cresc.
Ped.
Ped.
pp
sf
sf
sfp
cresc.
sf
sf
sfp
cresc.

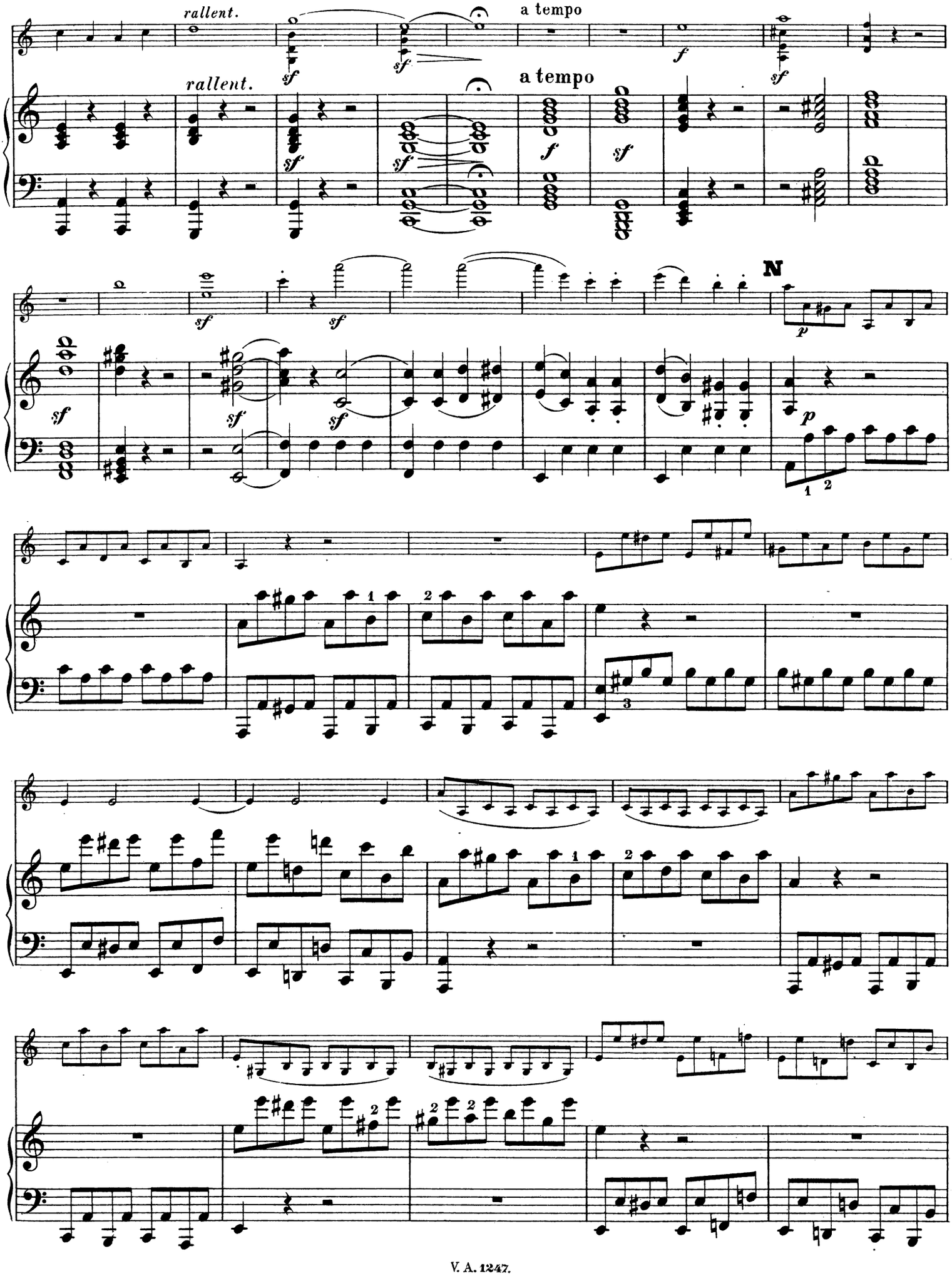
rallent.
a tempo
rallent.
a tempo
N

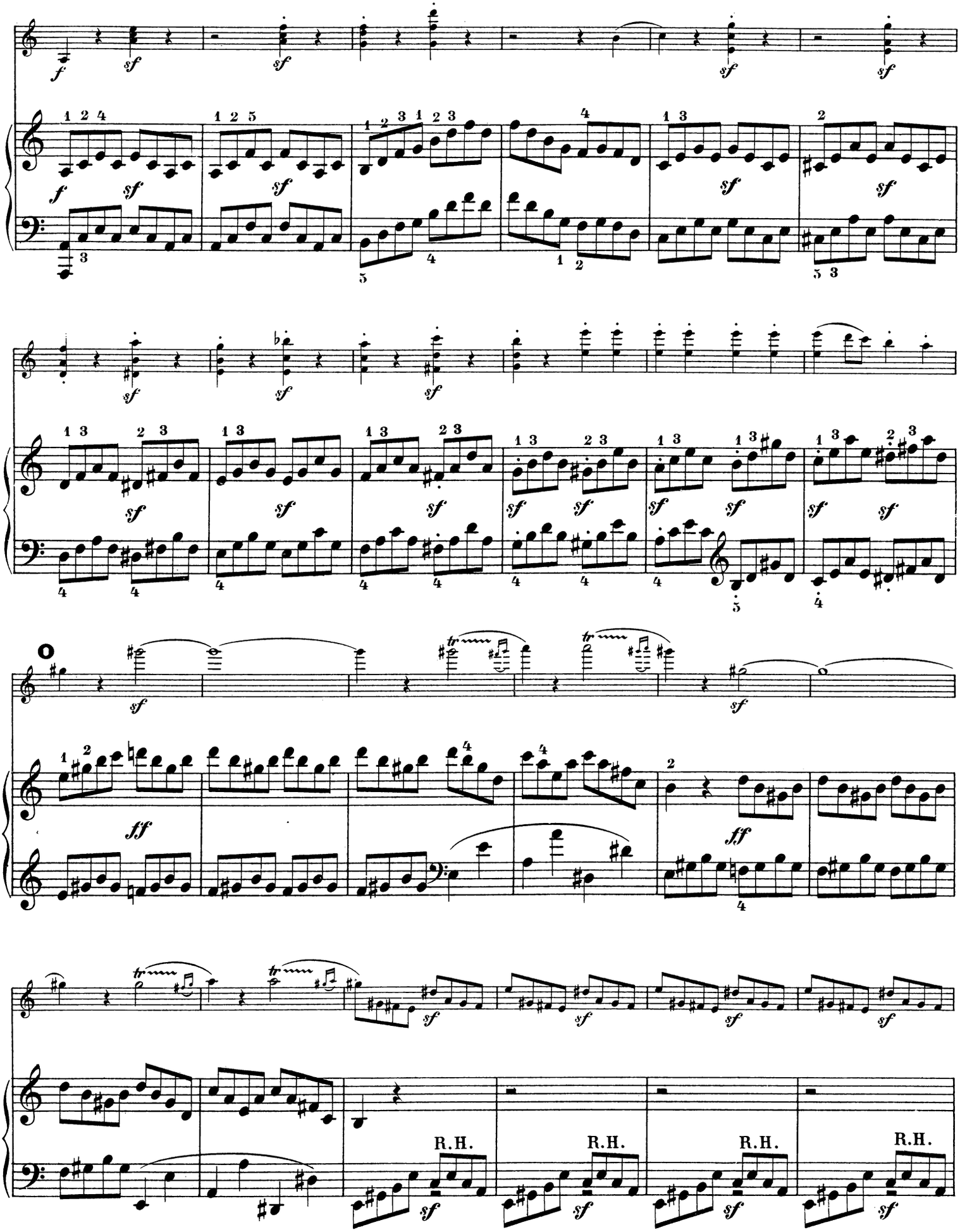
R.H.
R.H.
R.H.
R.H.

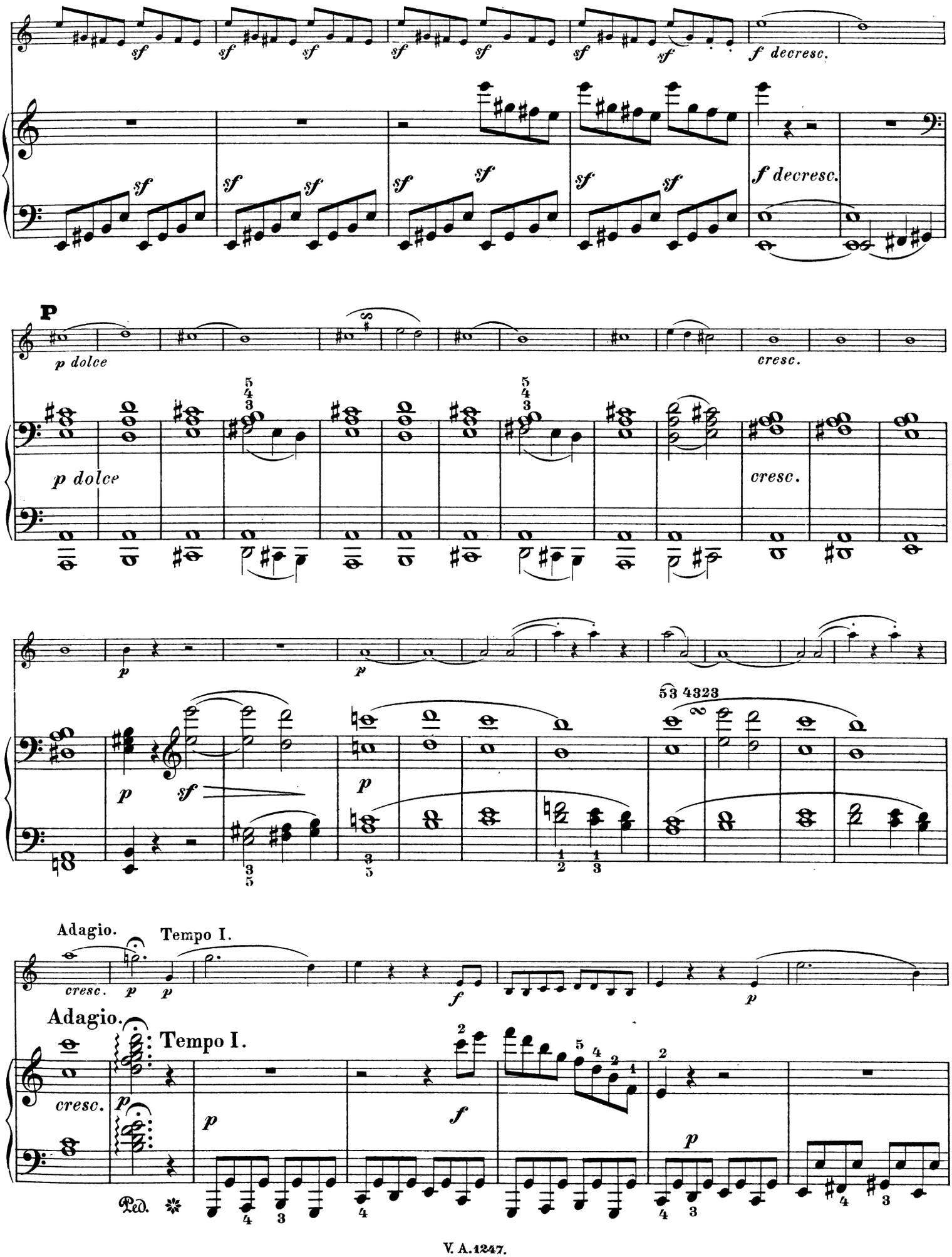
sf
f decresc.
P
p dolce
cresc.
53 4323
Adagio.
Tempo I.
cresc.
Ped.

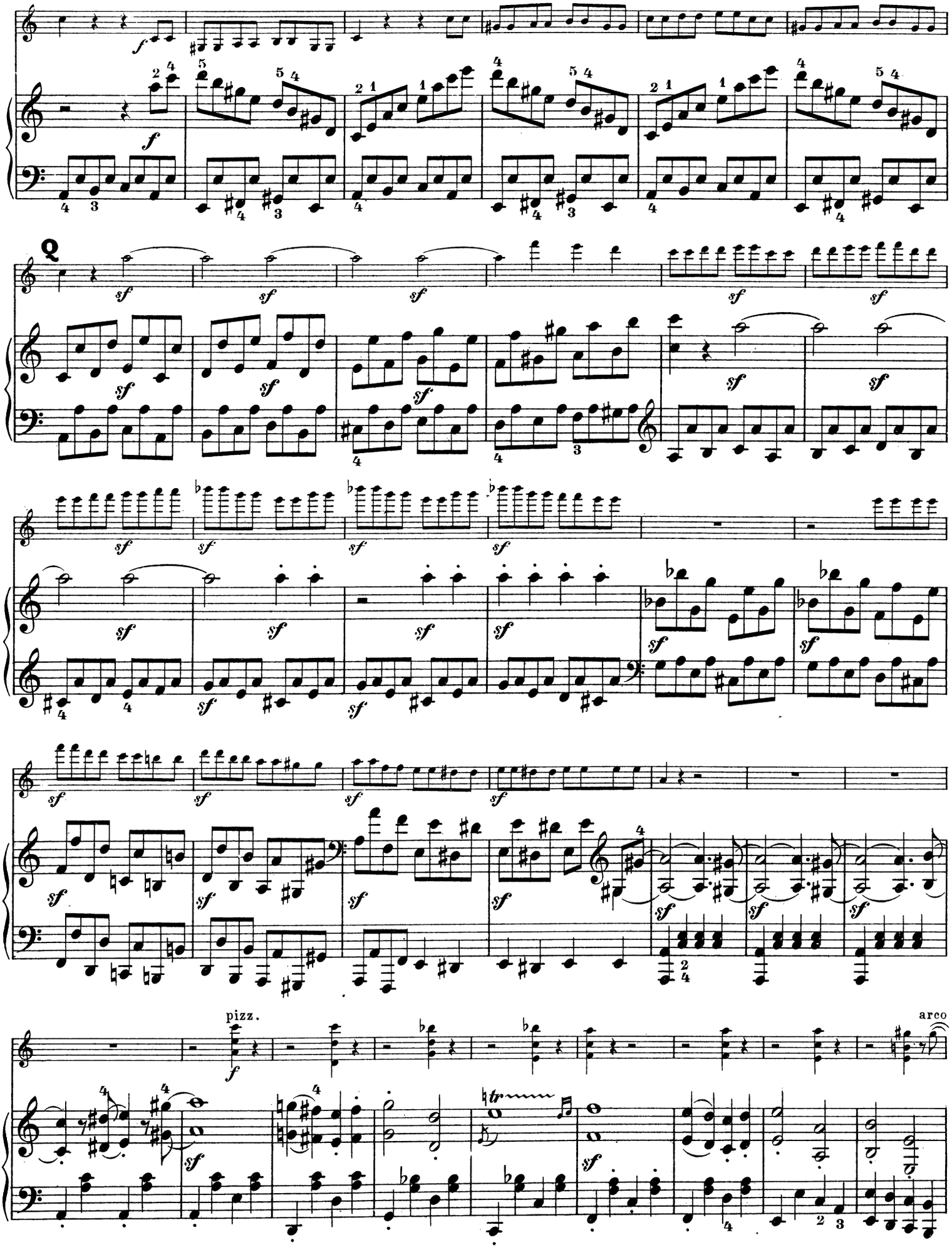
pizz.
arco

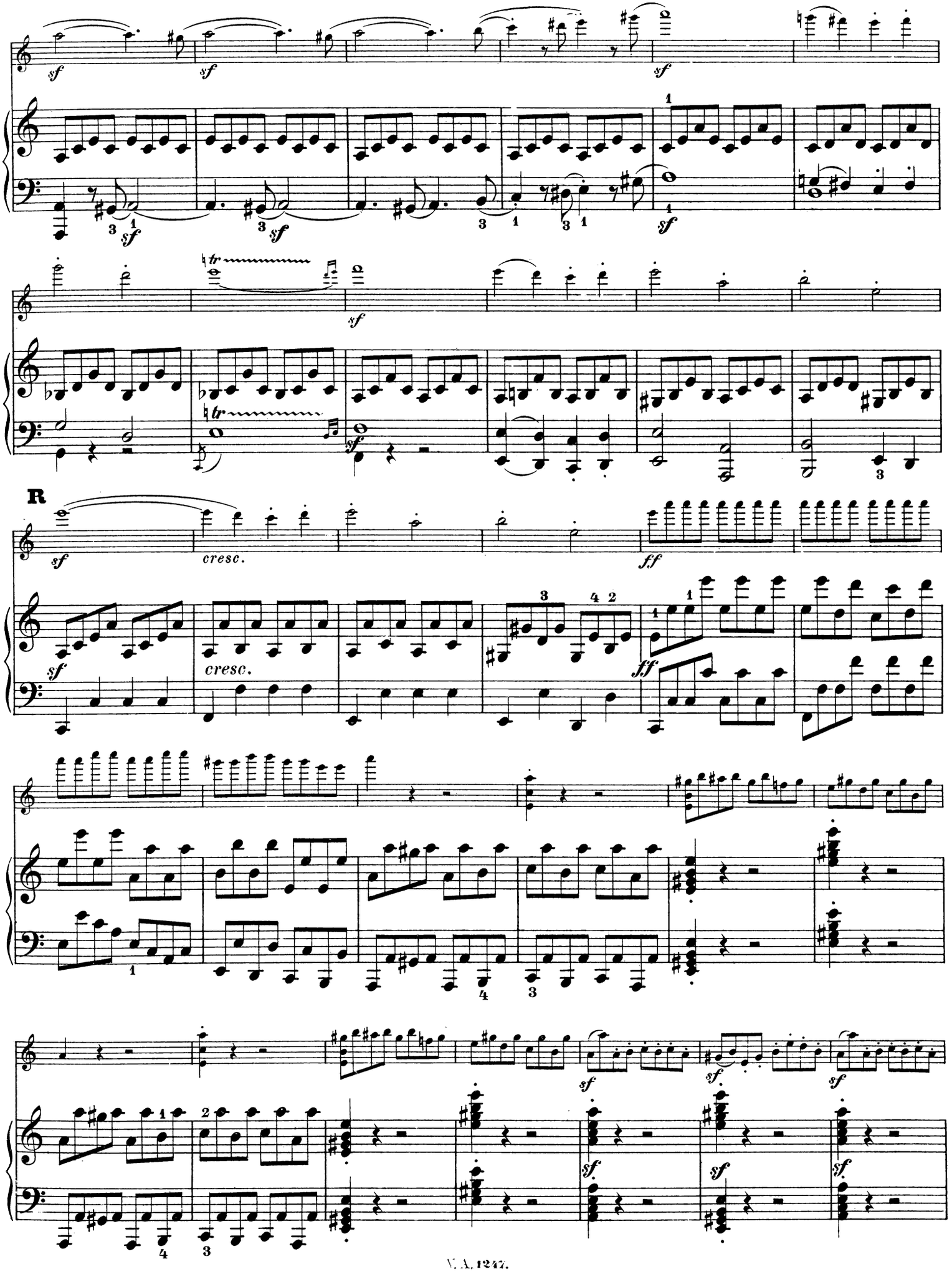
R
cresc.
cresc.

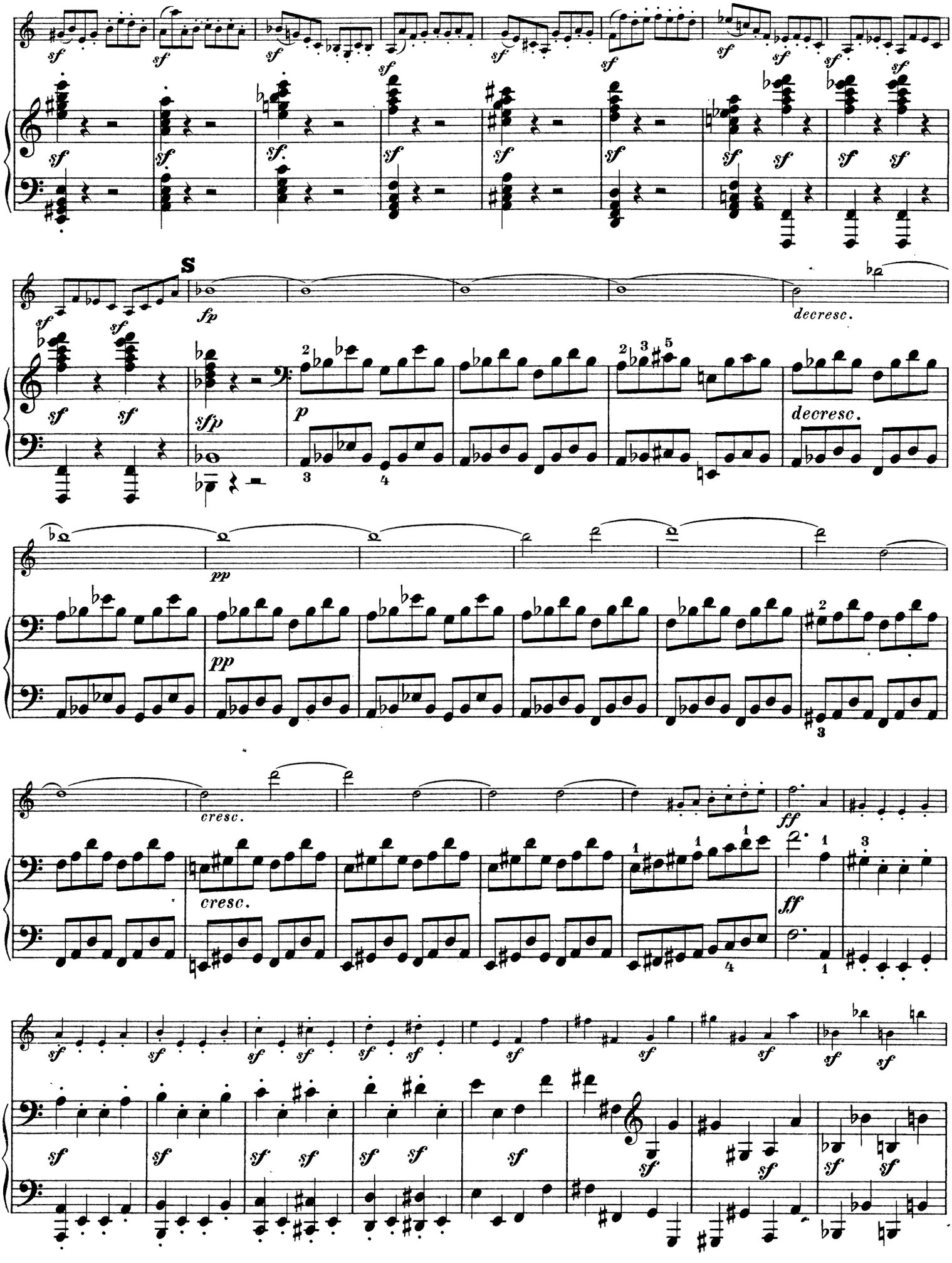
S
decresc.
cresc.
ff

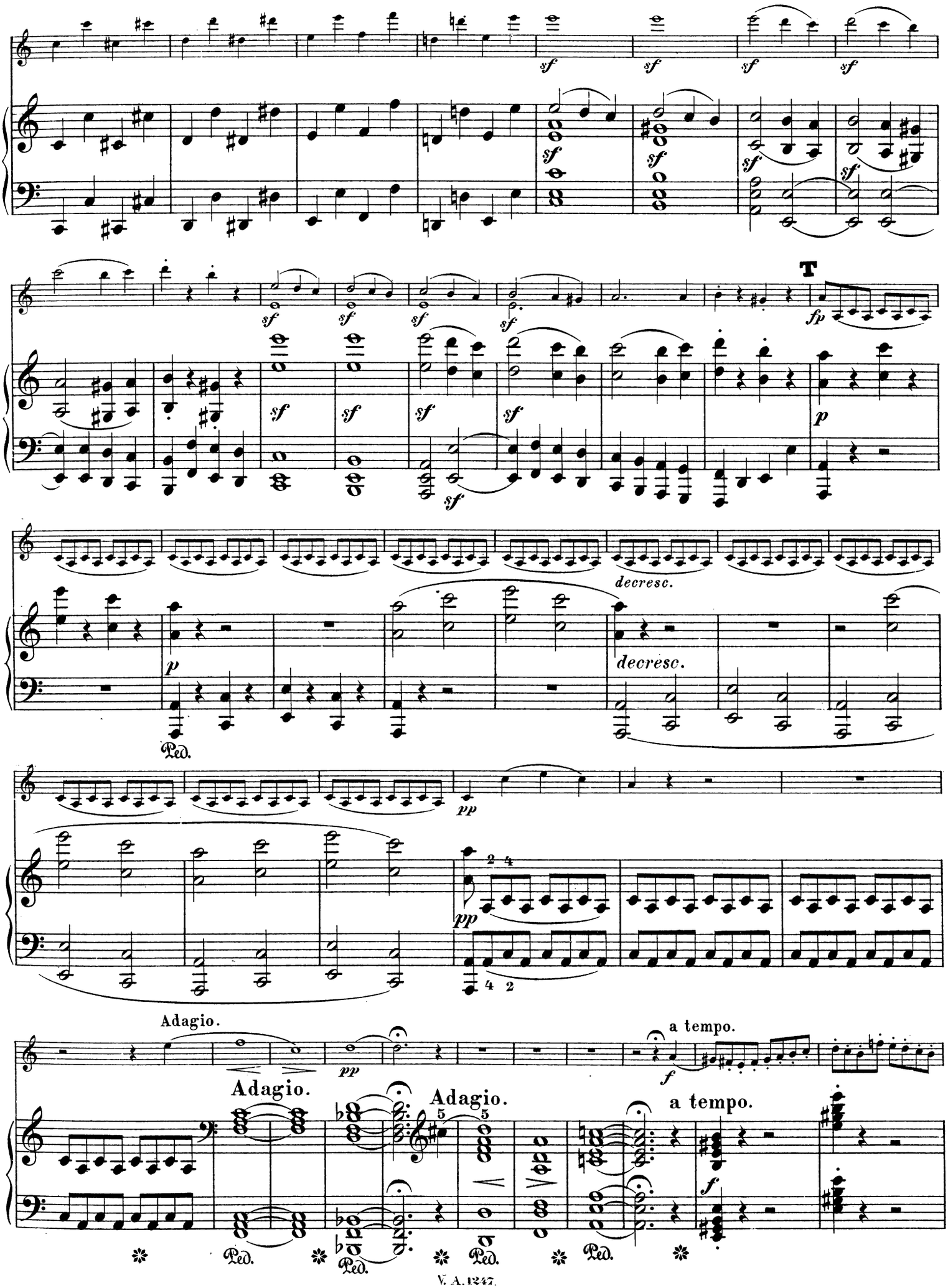
sf
T
fp
p
decresc.
Ped.
pp
Adagio.
a tempo.
f

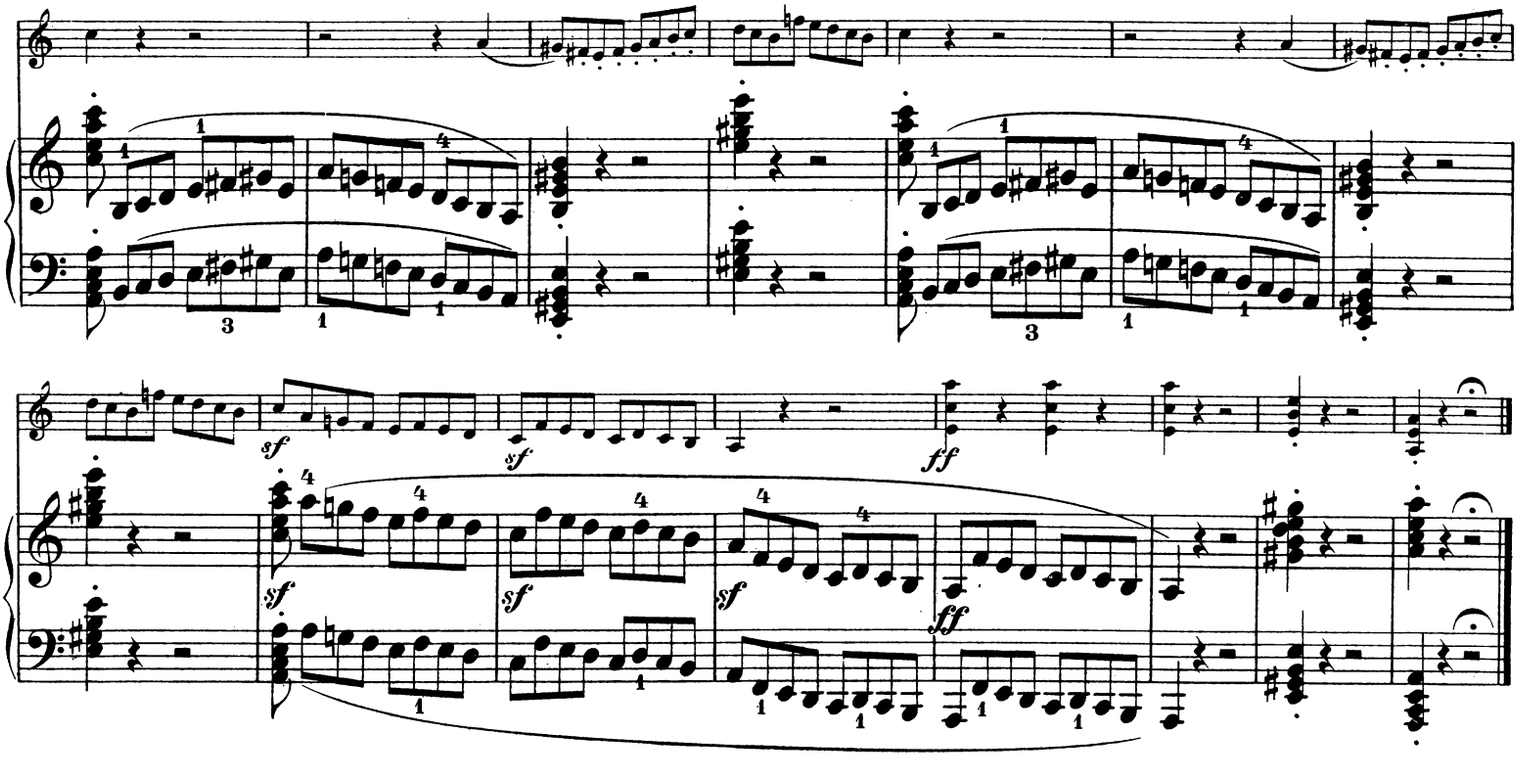

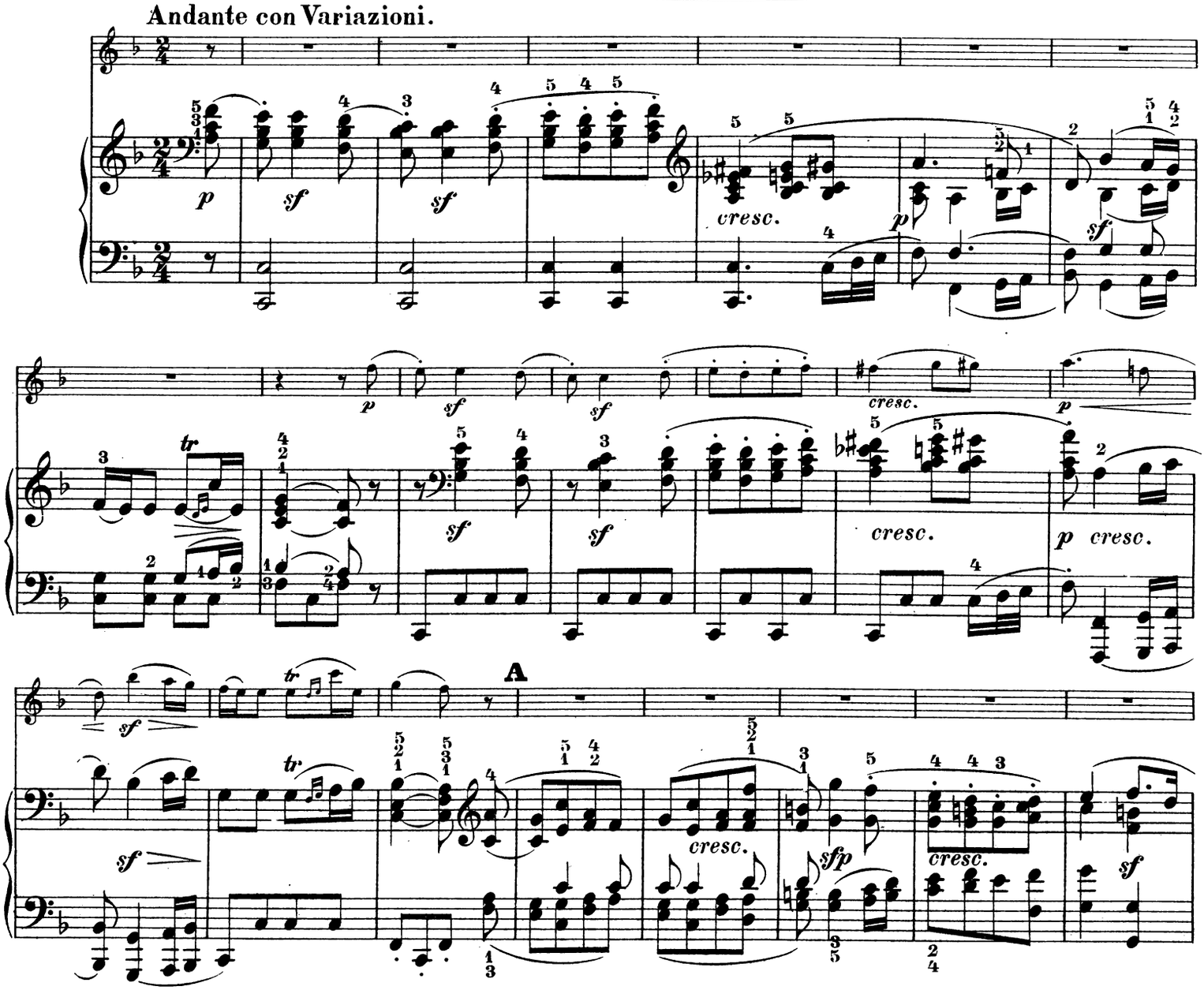
Andante con Variazioni.
A

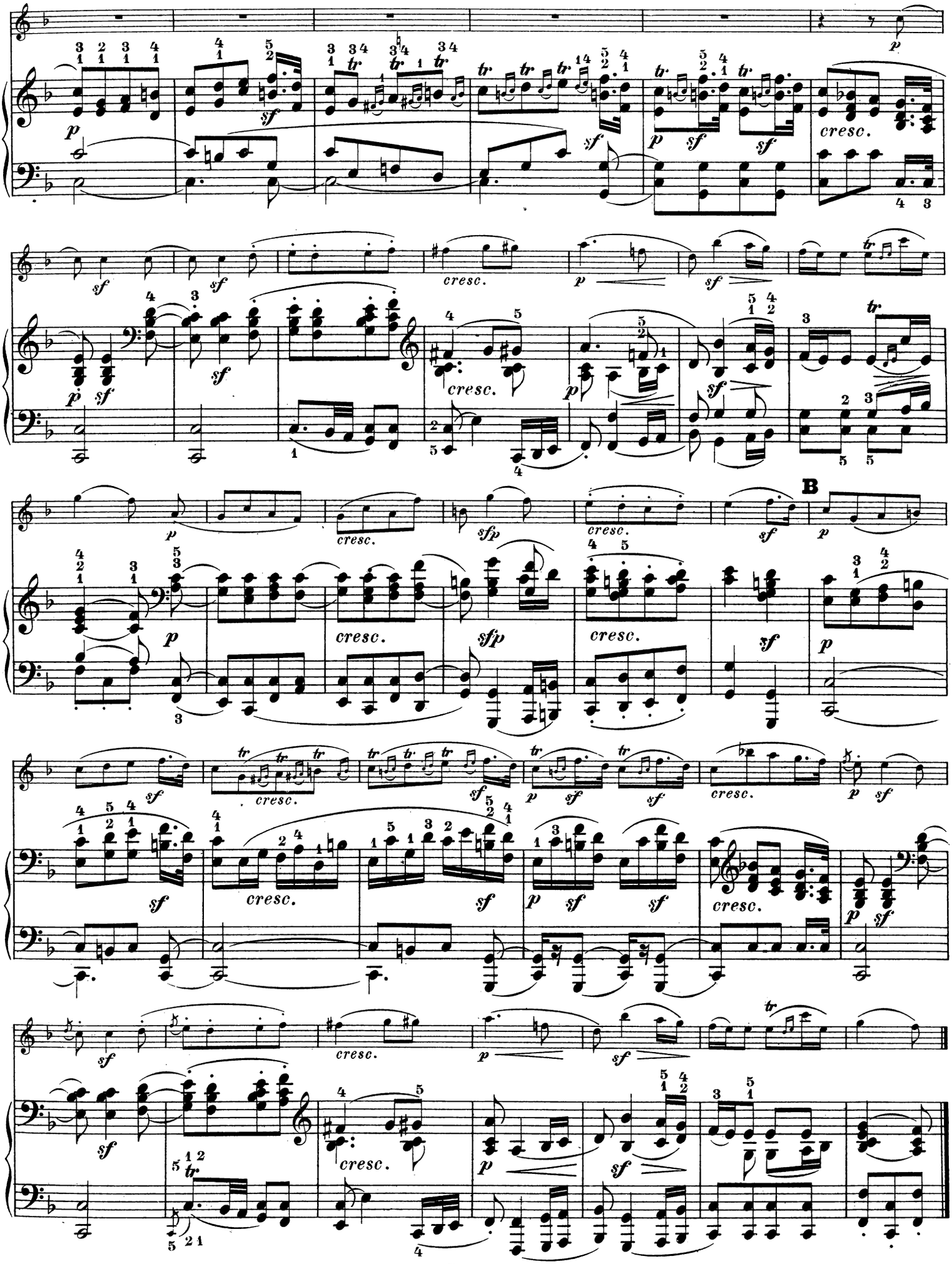
B

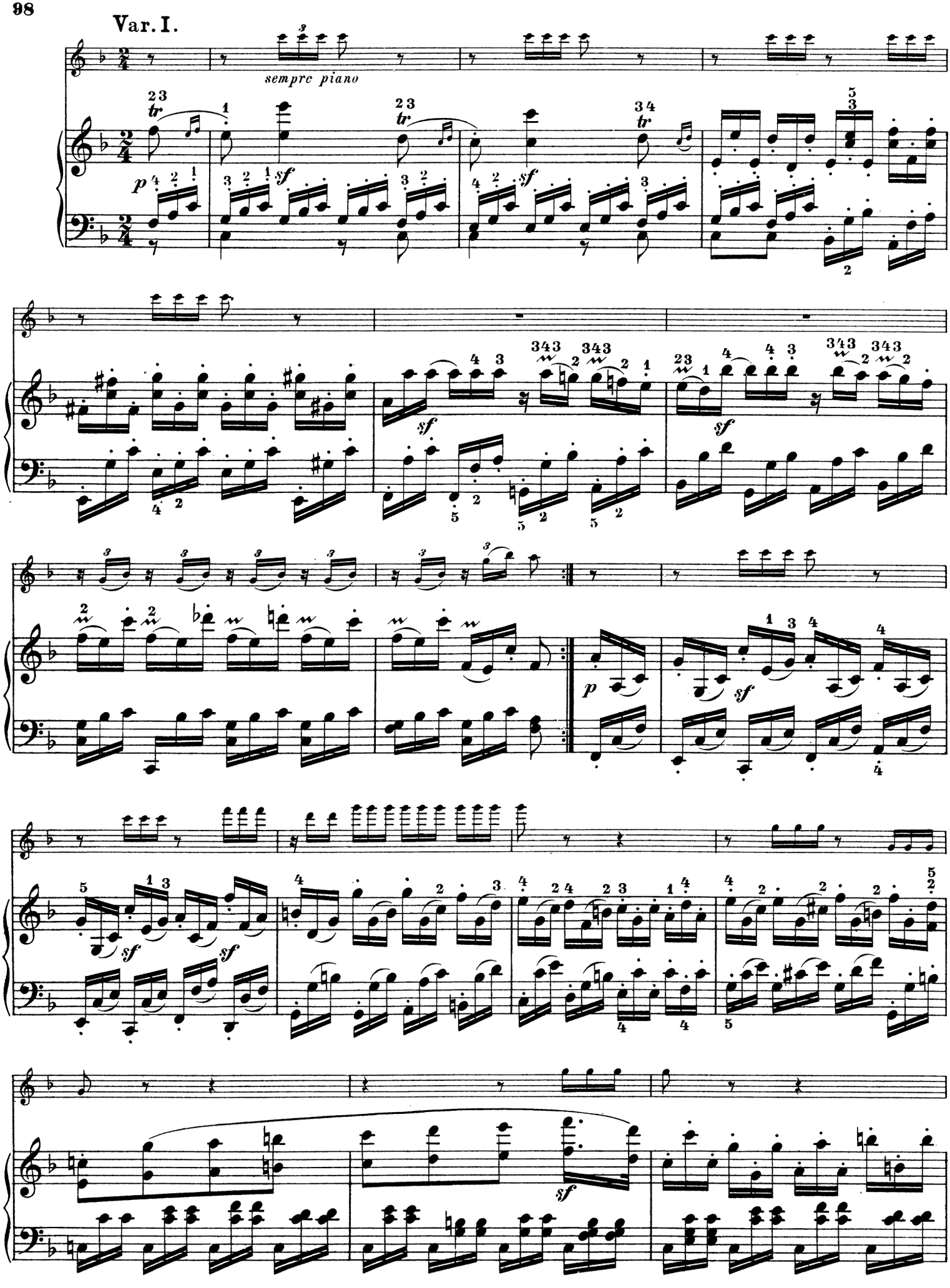
Var. I.
sempre piano

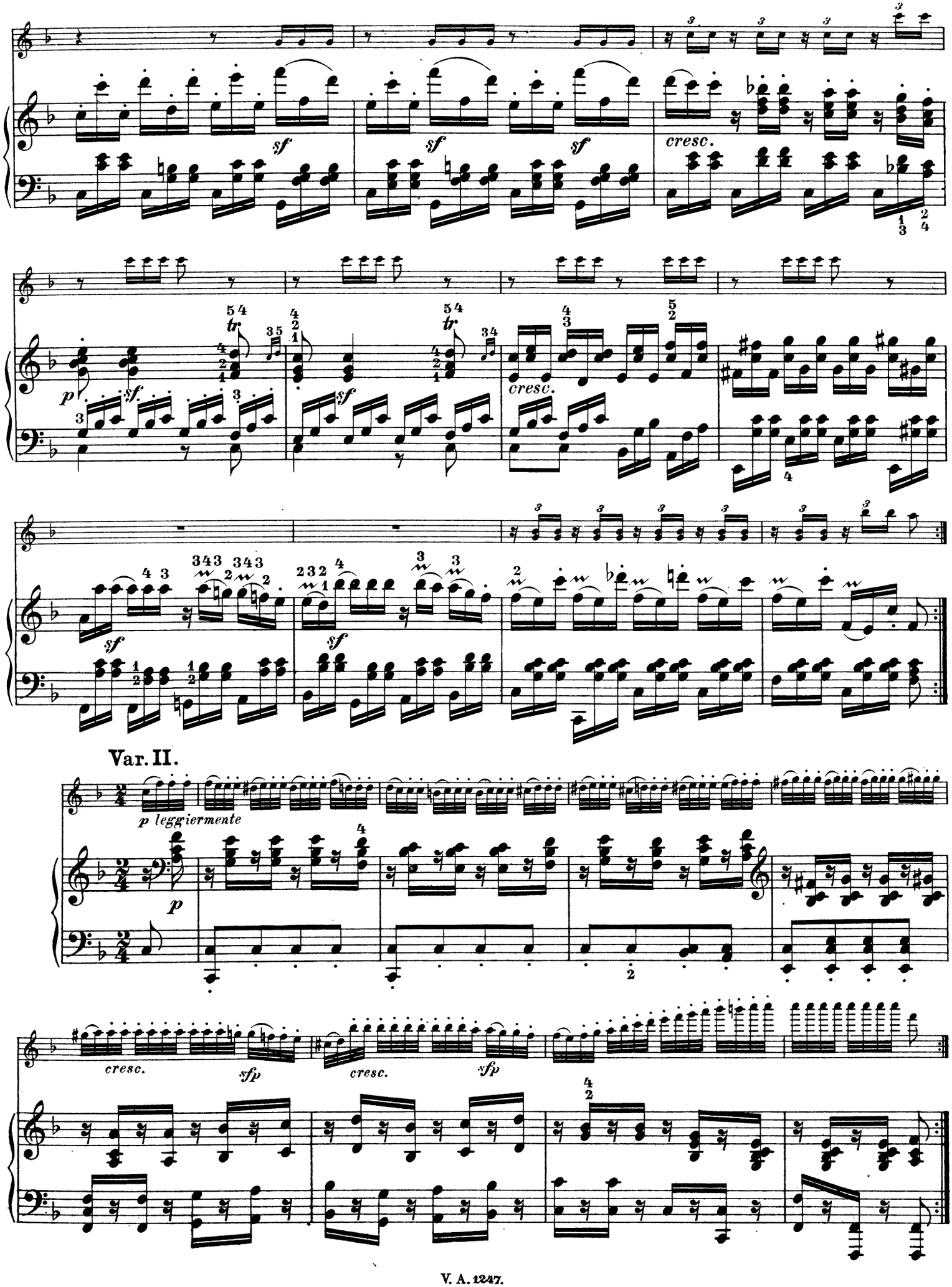
sf
cresc.
p
tr
Var. II.
p leggiermente
sfp

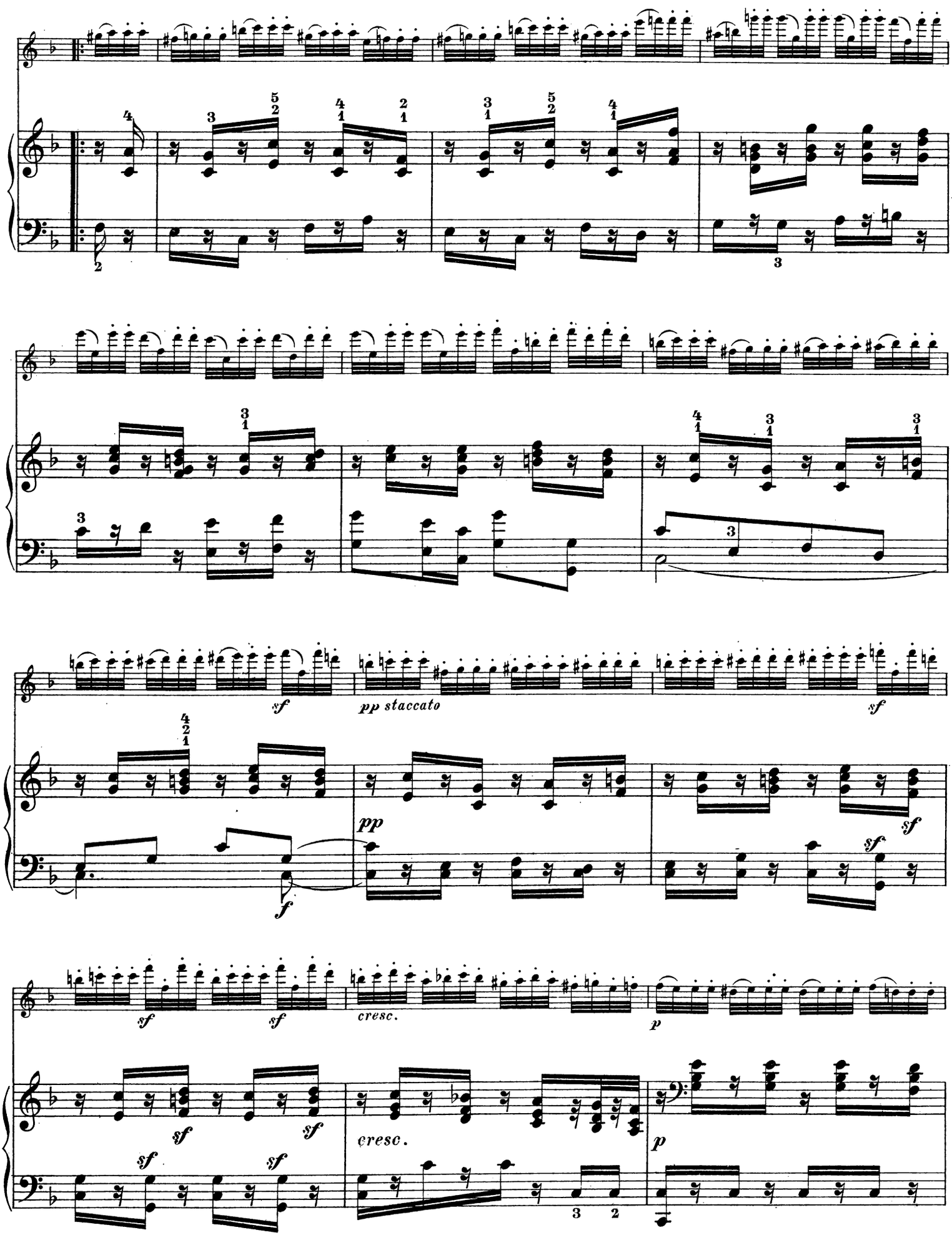
sf
pp staccato
sf
pp
f
sf
sf
sf
cresc.
p
sf
sf
sf
sf
cresc.
p

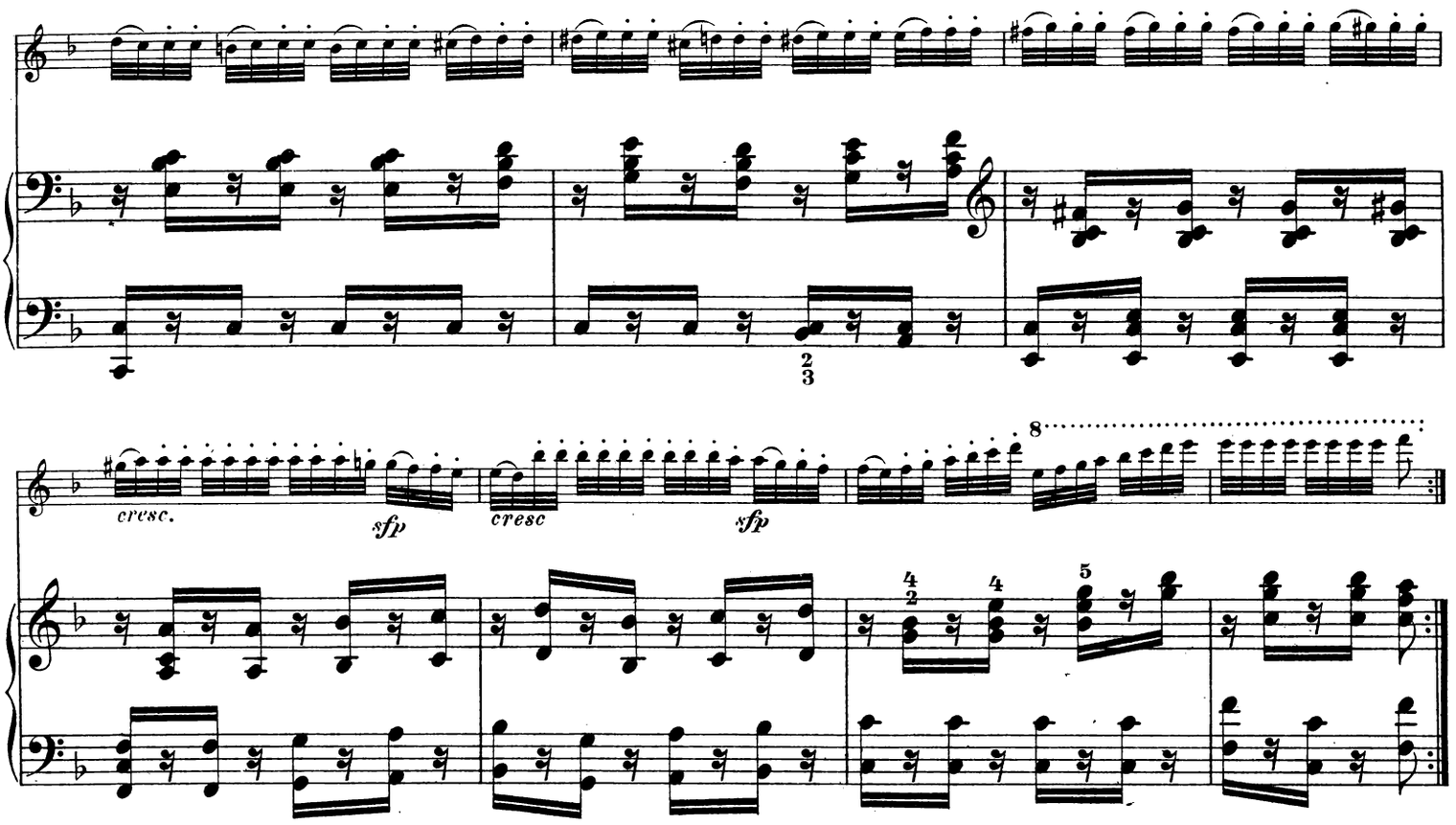

Var. III.

Minore.

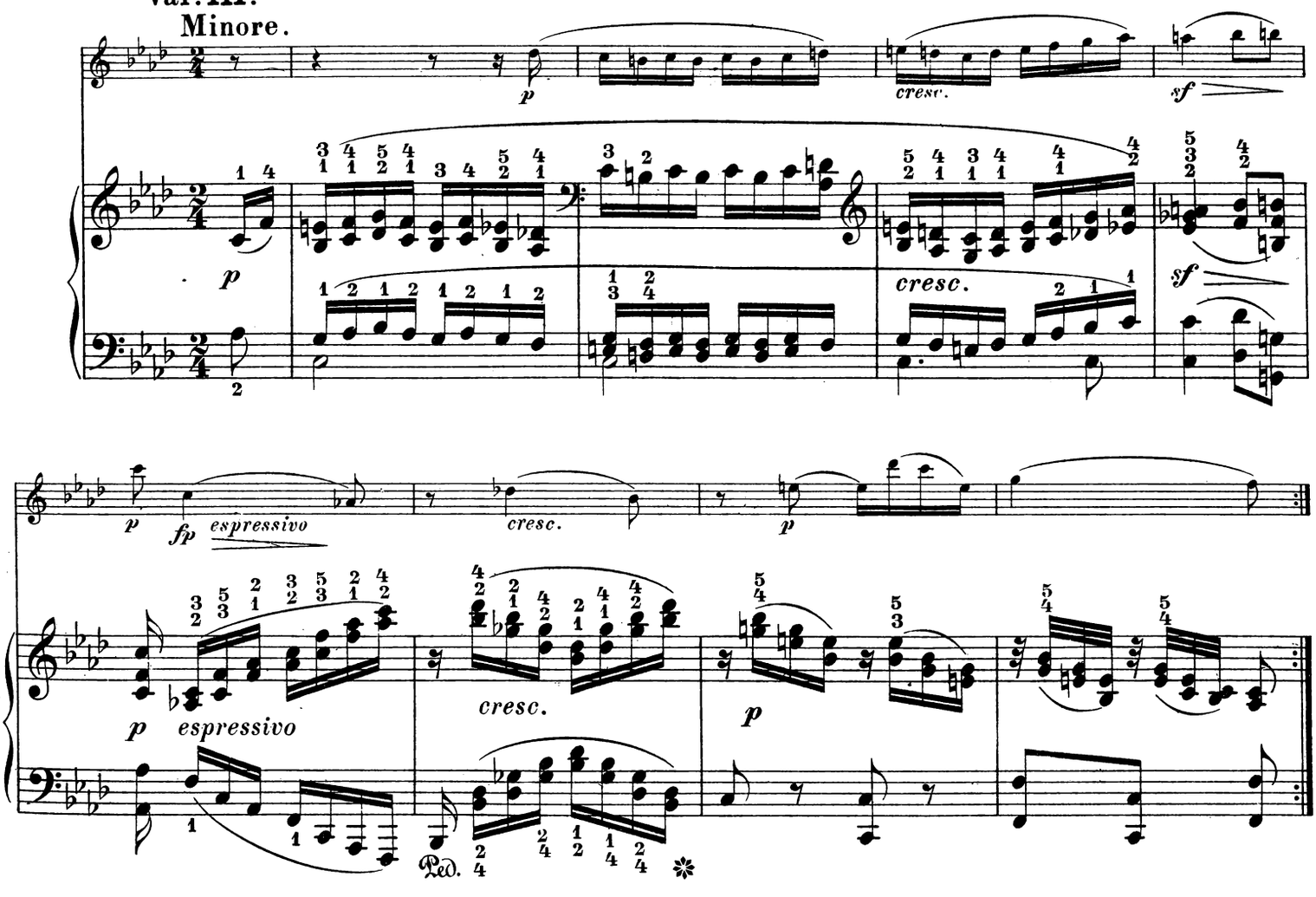

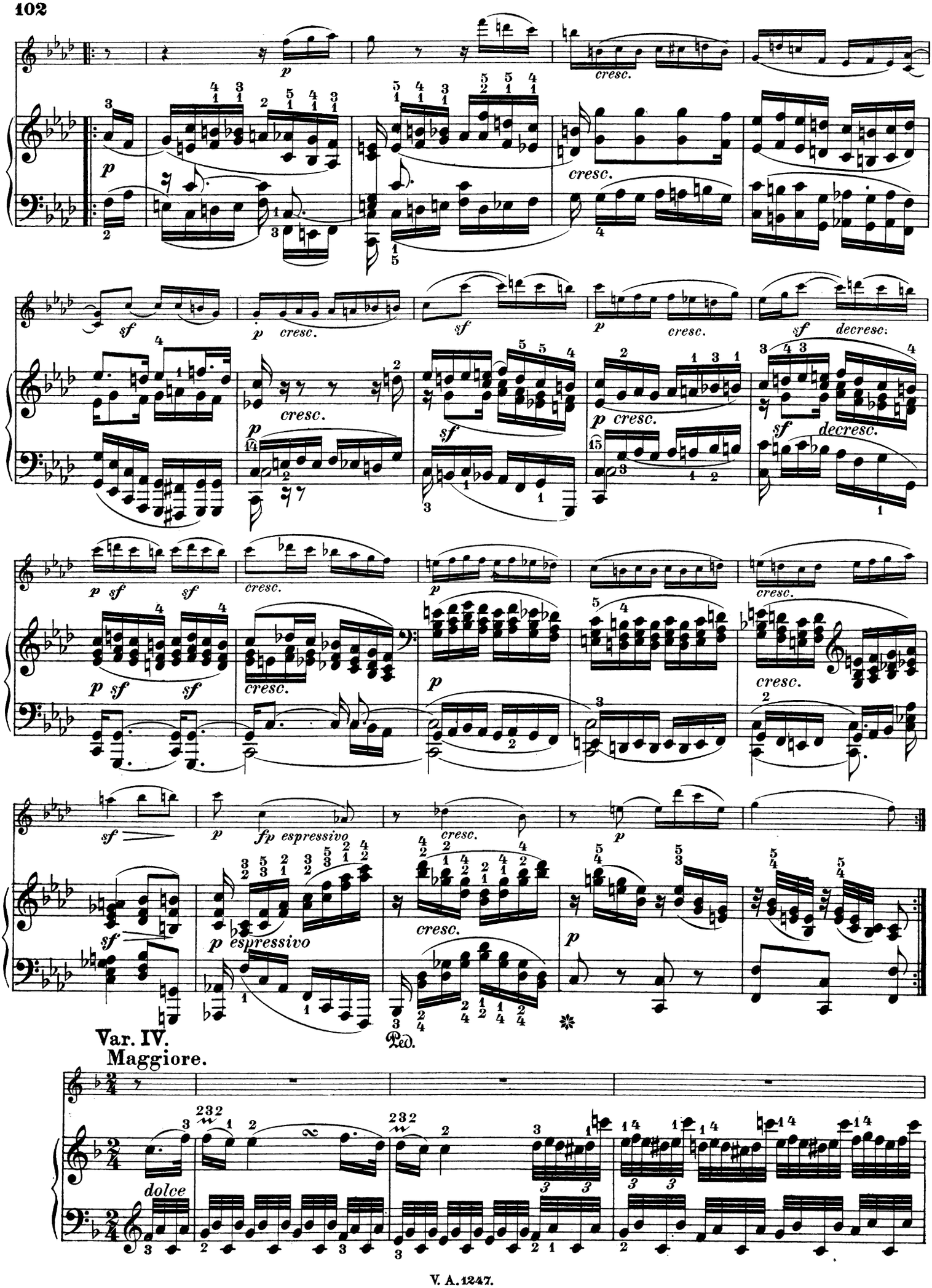
p
cresc.
sf
decresc.
fp espressivo
espressivo
Ped.
Var. IV.
Maggiore.
dolce

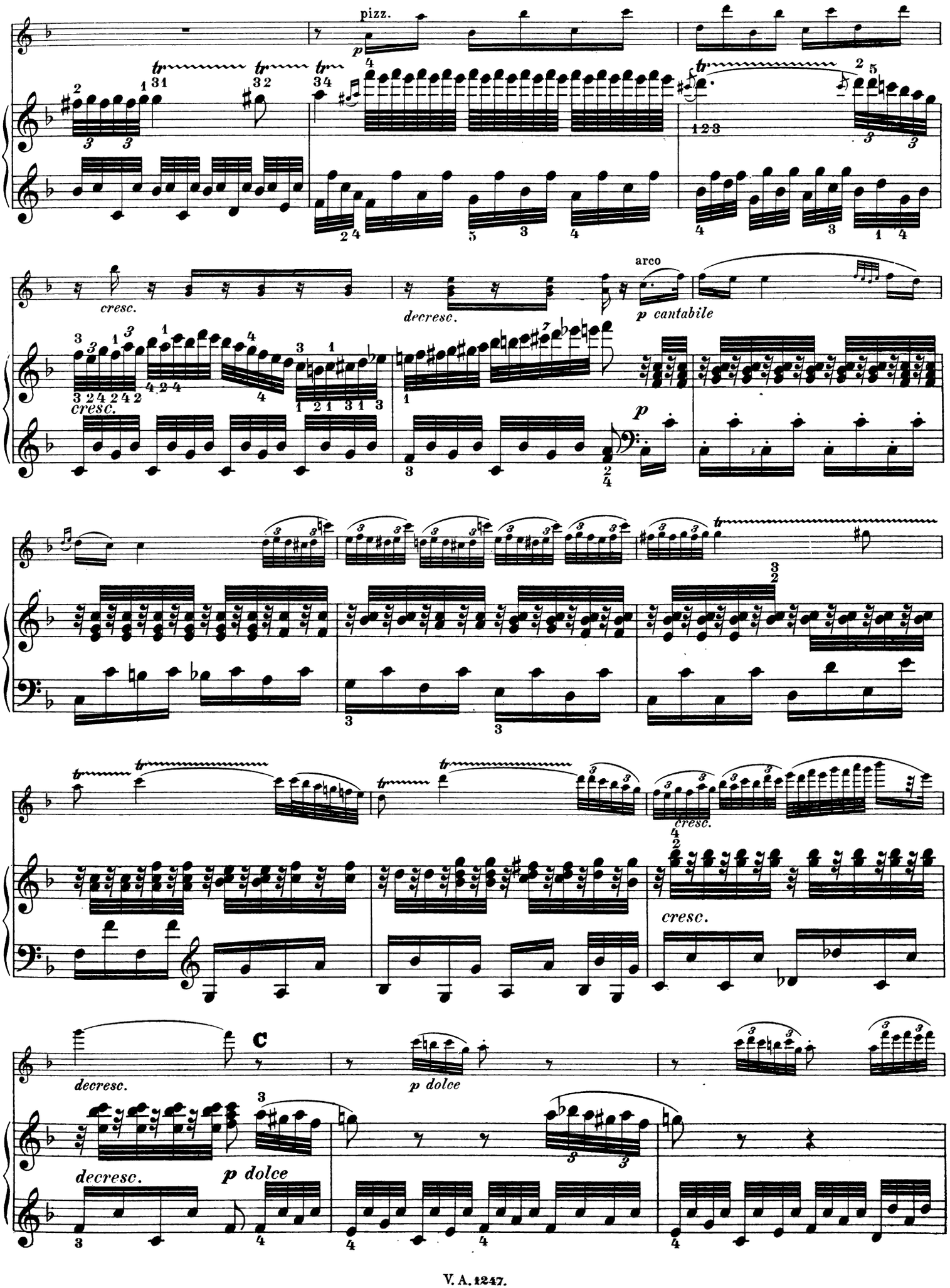
pizz.
cresc.
decresc.
arco
p cantabile
cresc.
p
decresc.
cresc.
C
decresc.
p dolce
p dolce

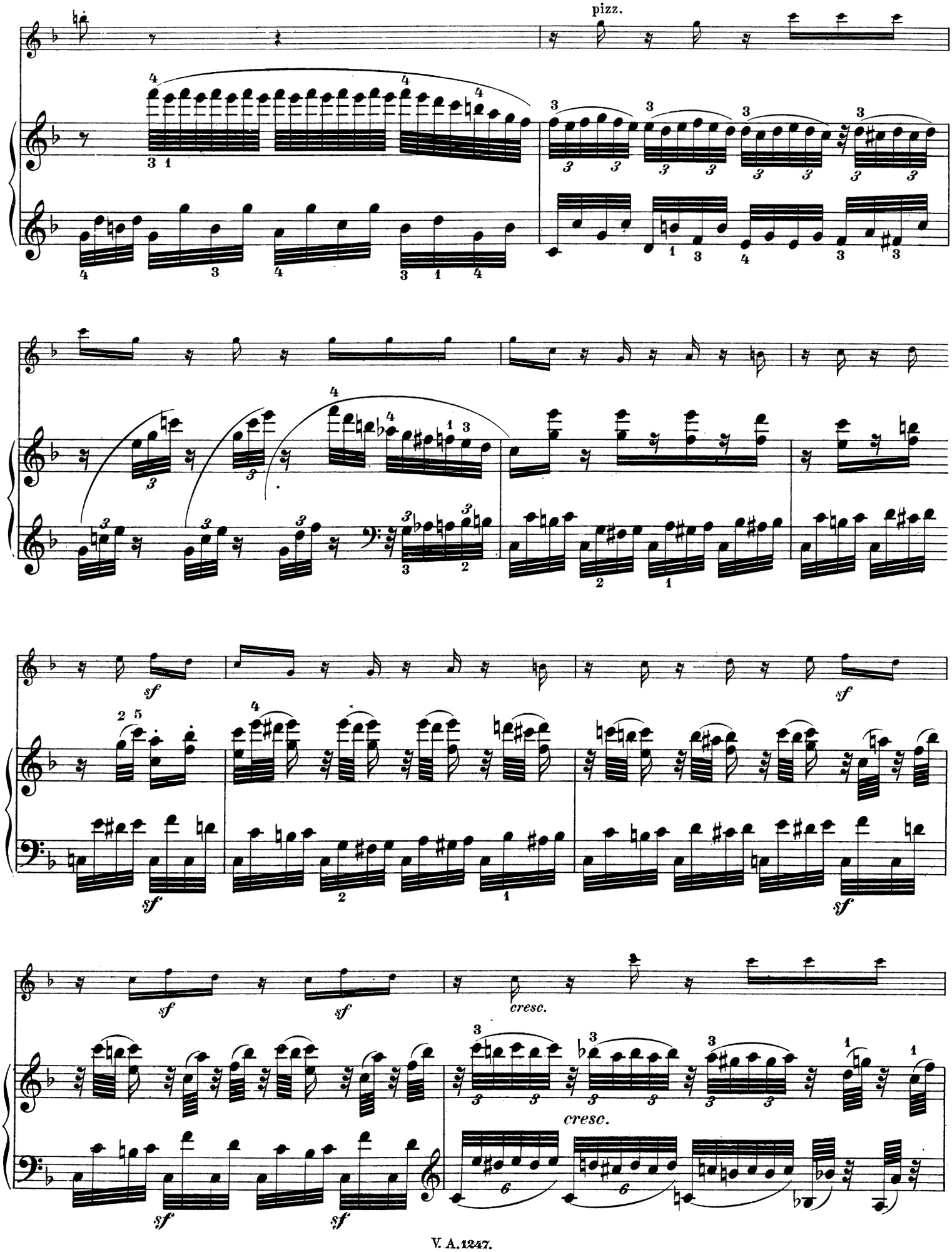
pizz.
sf
sf
sf
sf
sf
sf
cresc.
cresc.

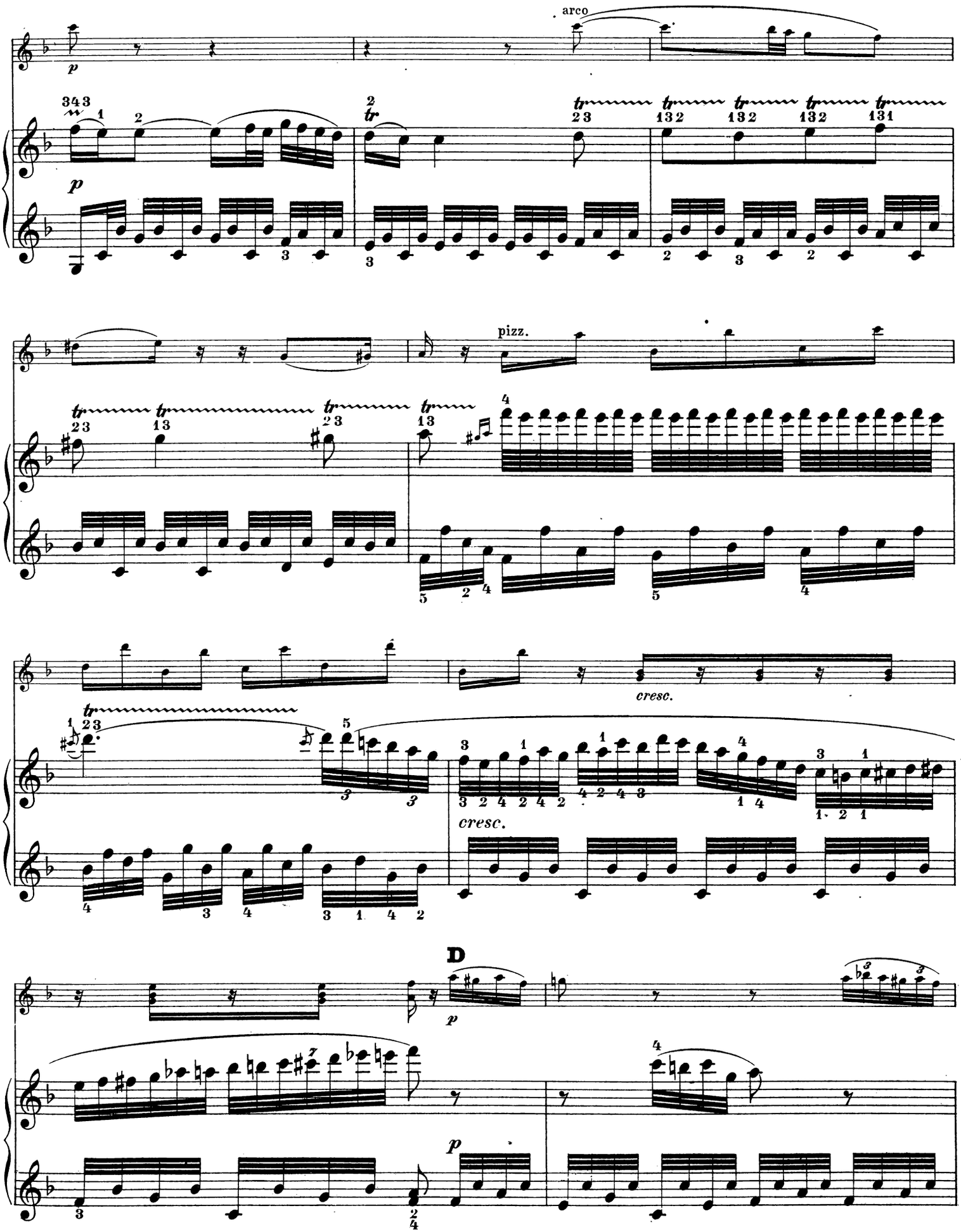
arco
pizz.
cresc.
cresc.
D

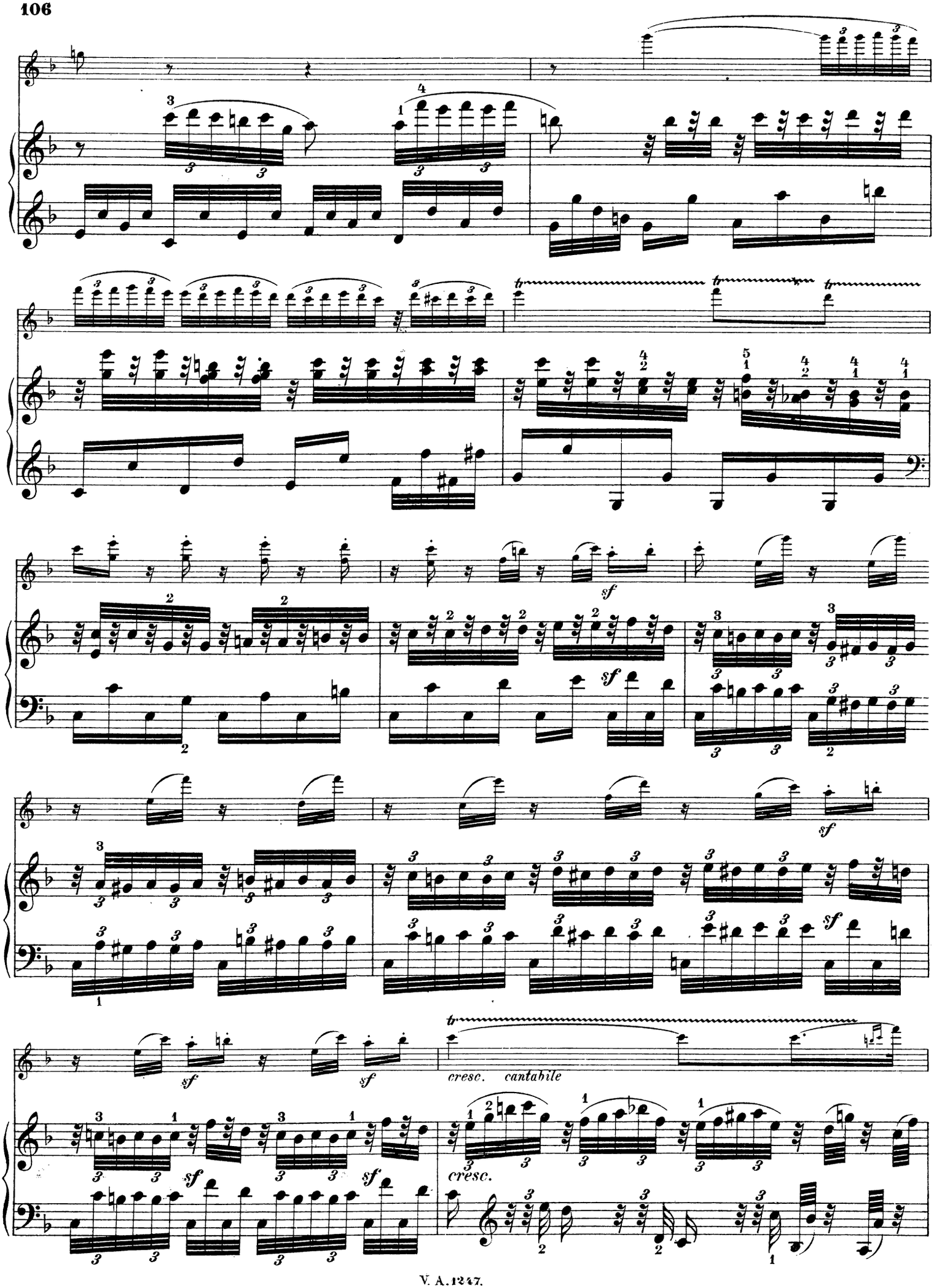
sf
sf
sf
sf
sf
sf
sf
sf
cresc. cantabile
cresc.

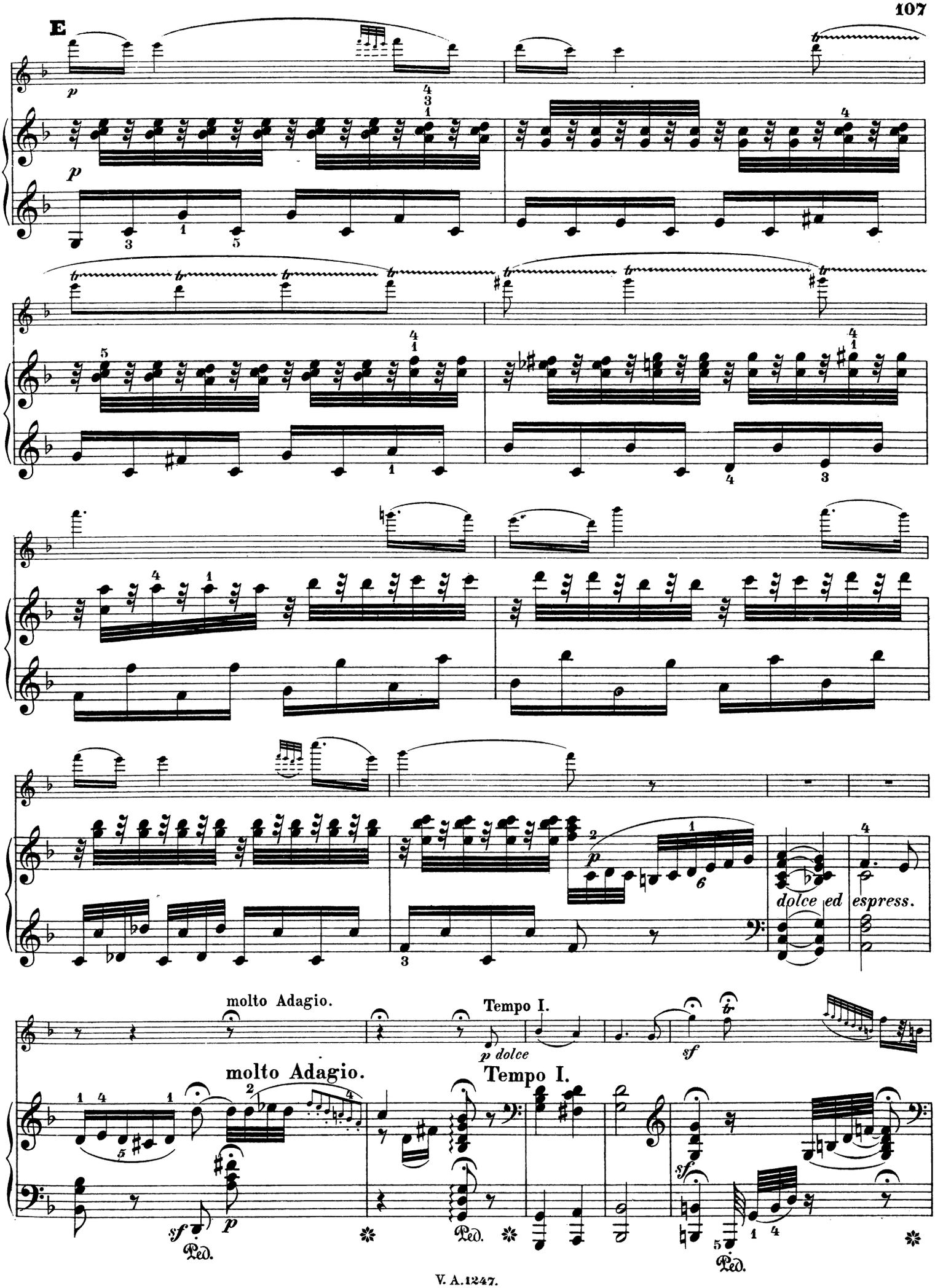
E
dolce ed espress.
molto Adagio.
Tempo I.
p dolce
sf
molto Adagio.
Tempo I.
sf
p
Ped.
Ped.
sf
Ped.

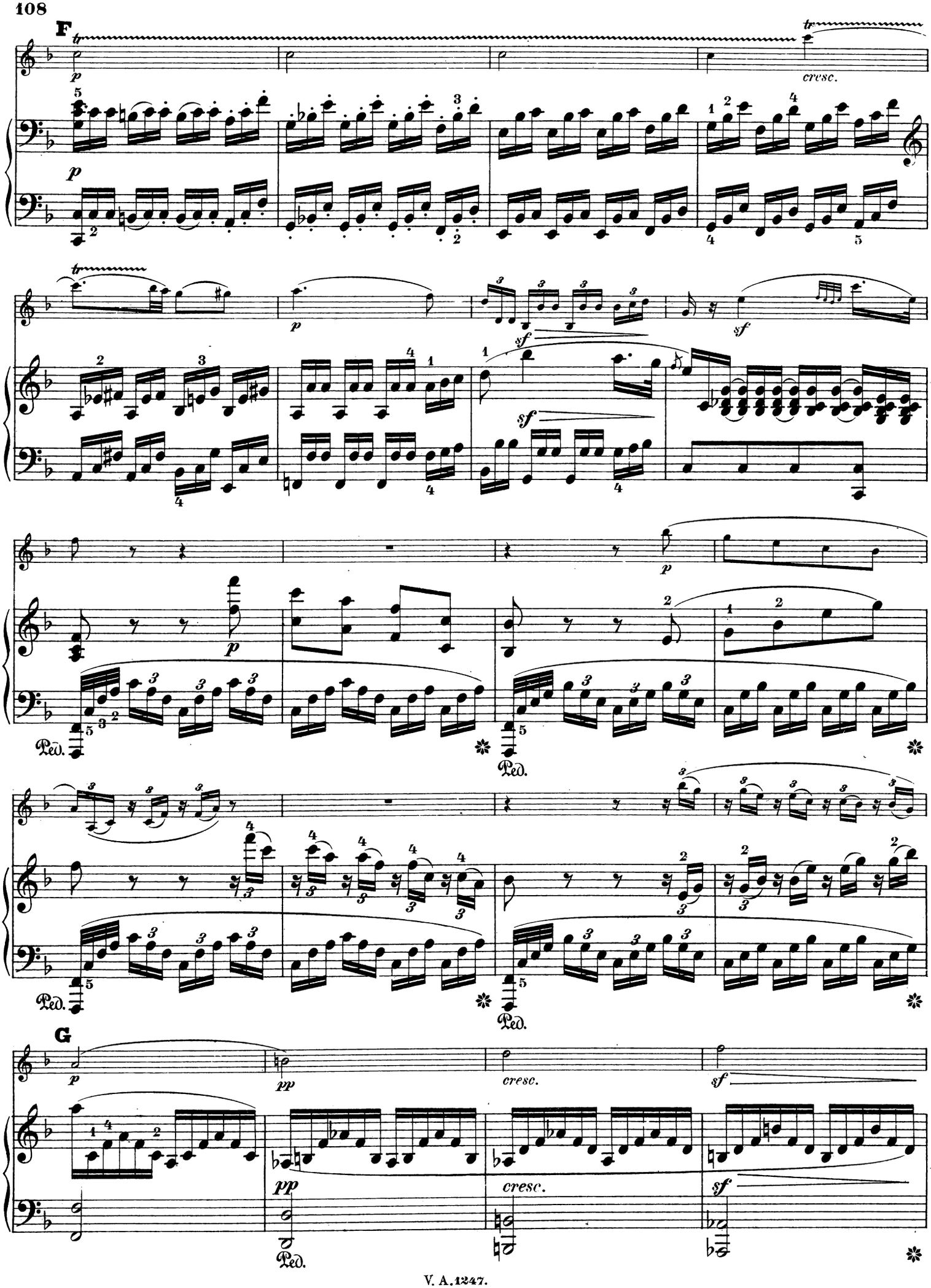
F
tr
p
cresc.
sf
Ped.
G
pp
cresc.
sf

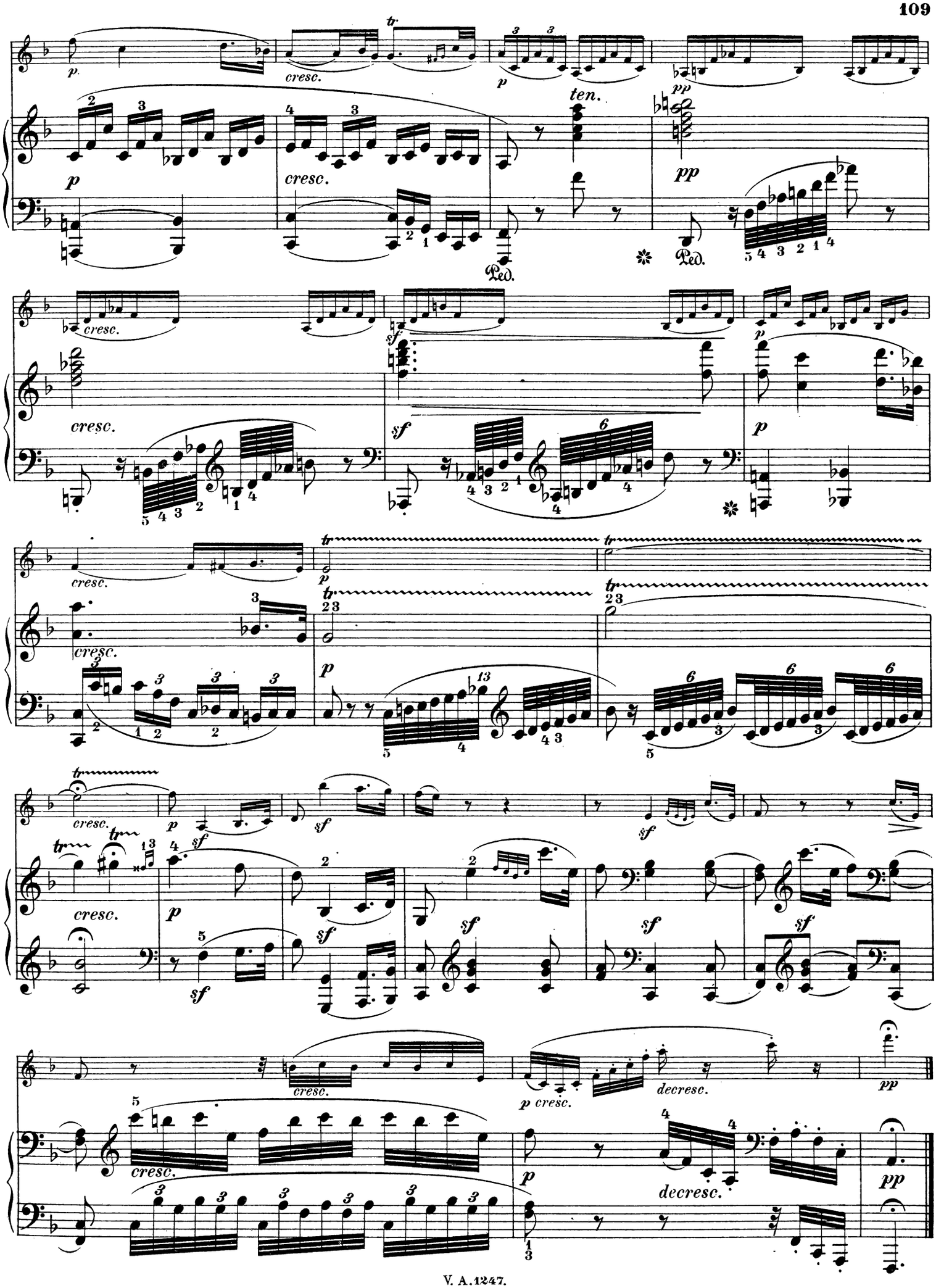
cresc.
ten.
Ped.
decresc.
p cresc.

Finale.

Presto.

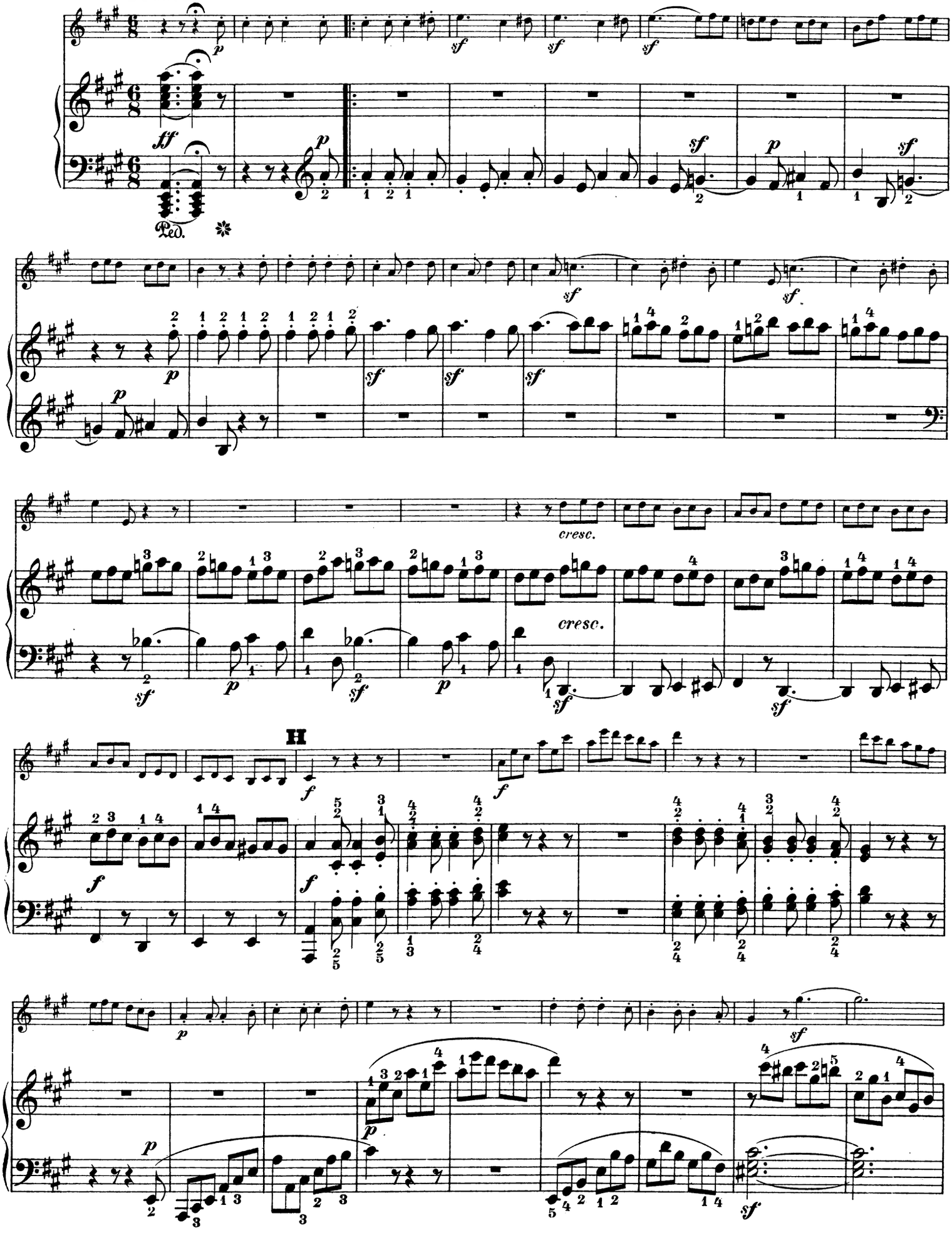

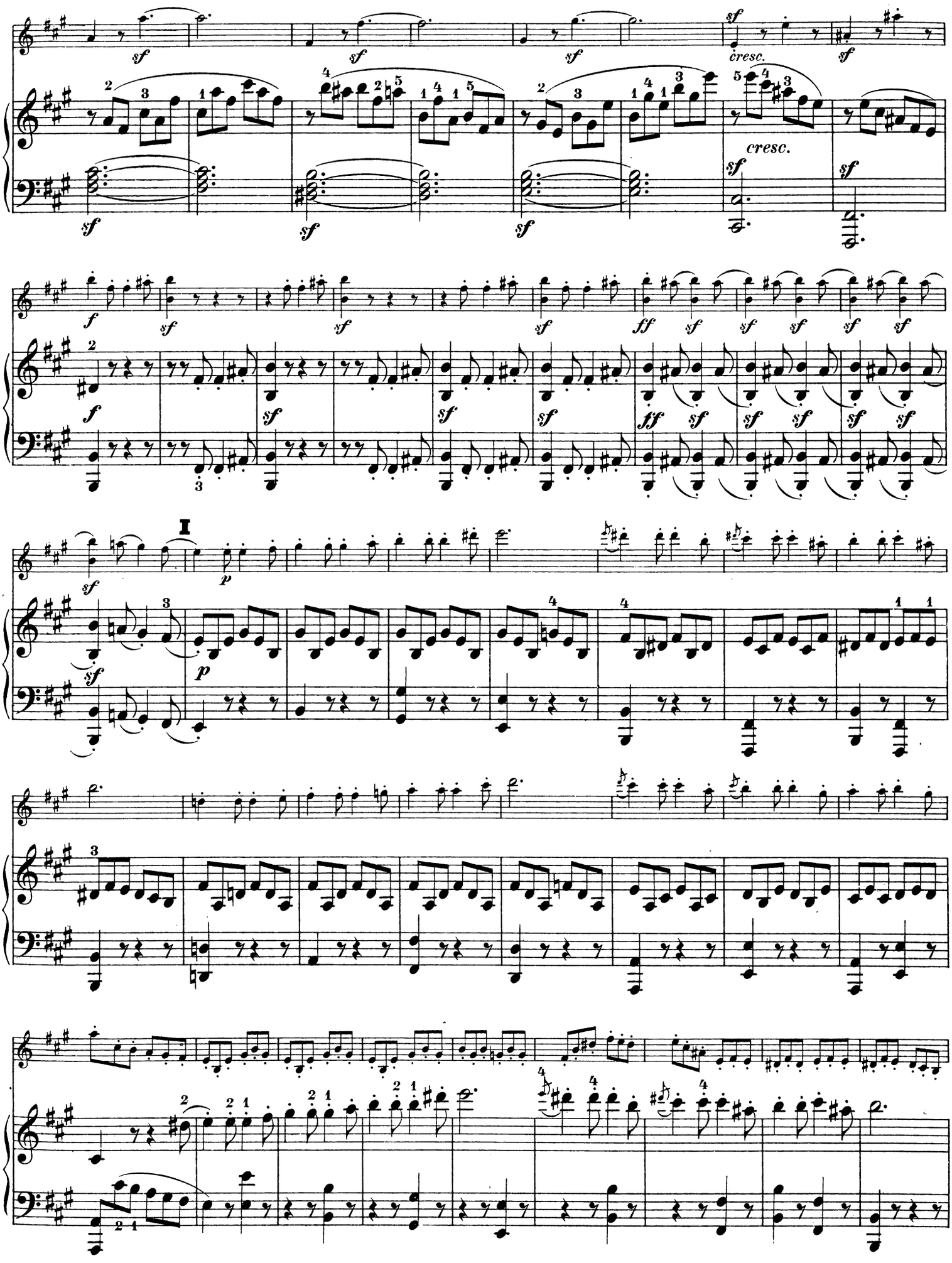
sf
cresc.
f
ff
I
p

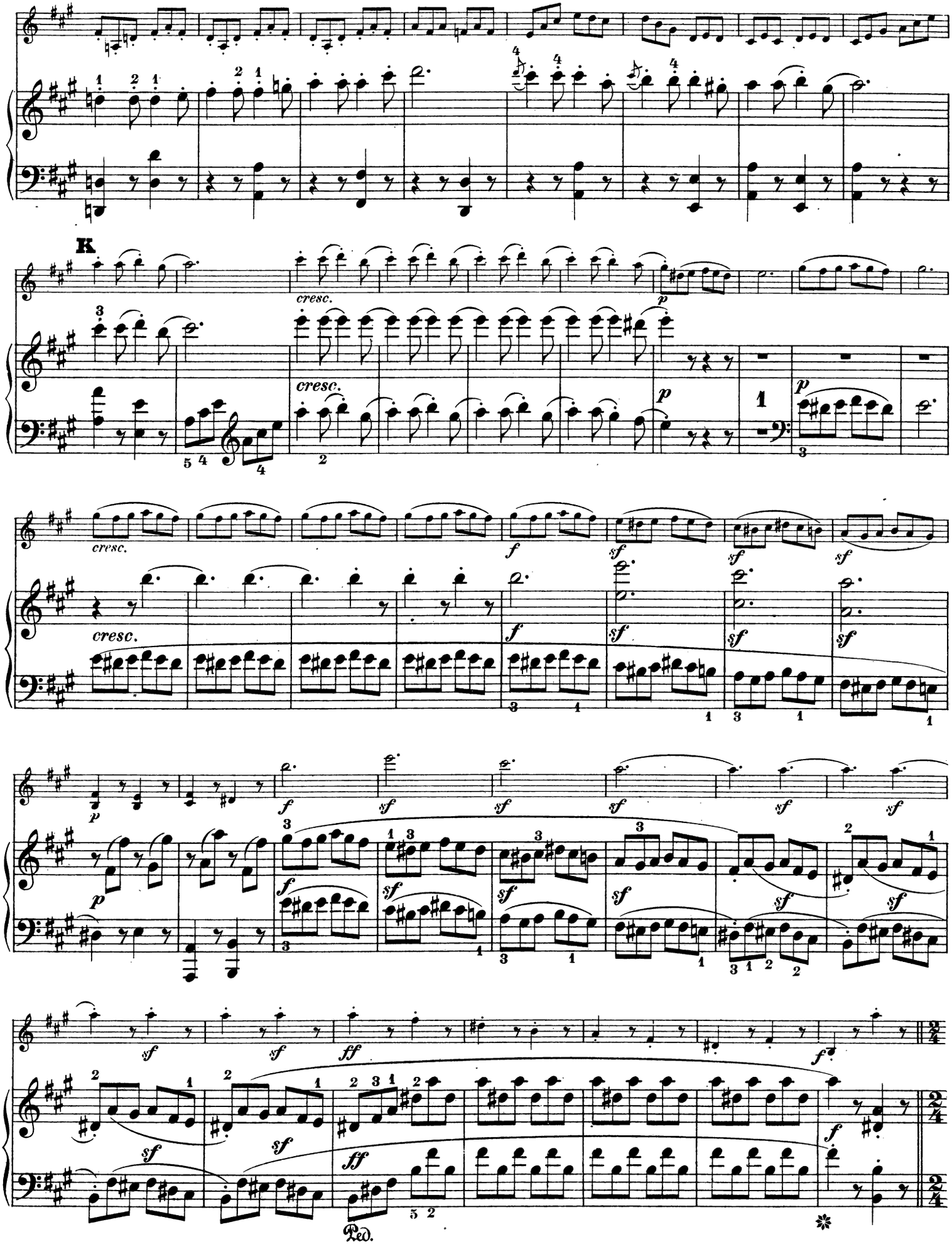
K
cresc.
p
f
sf
ff
Ped.

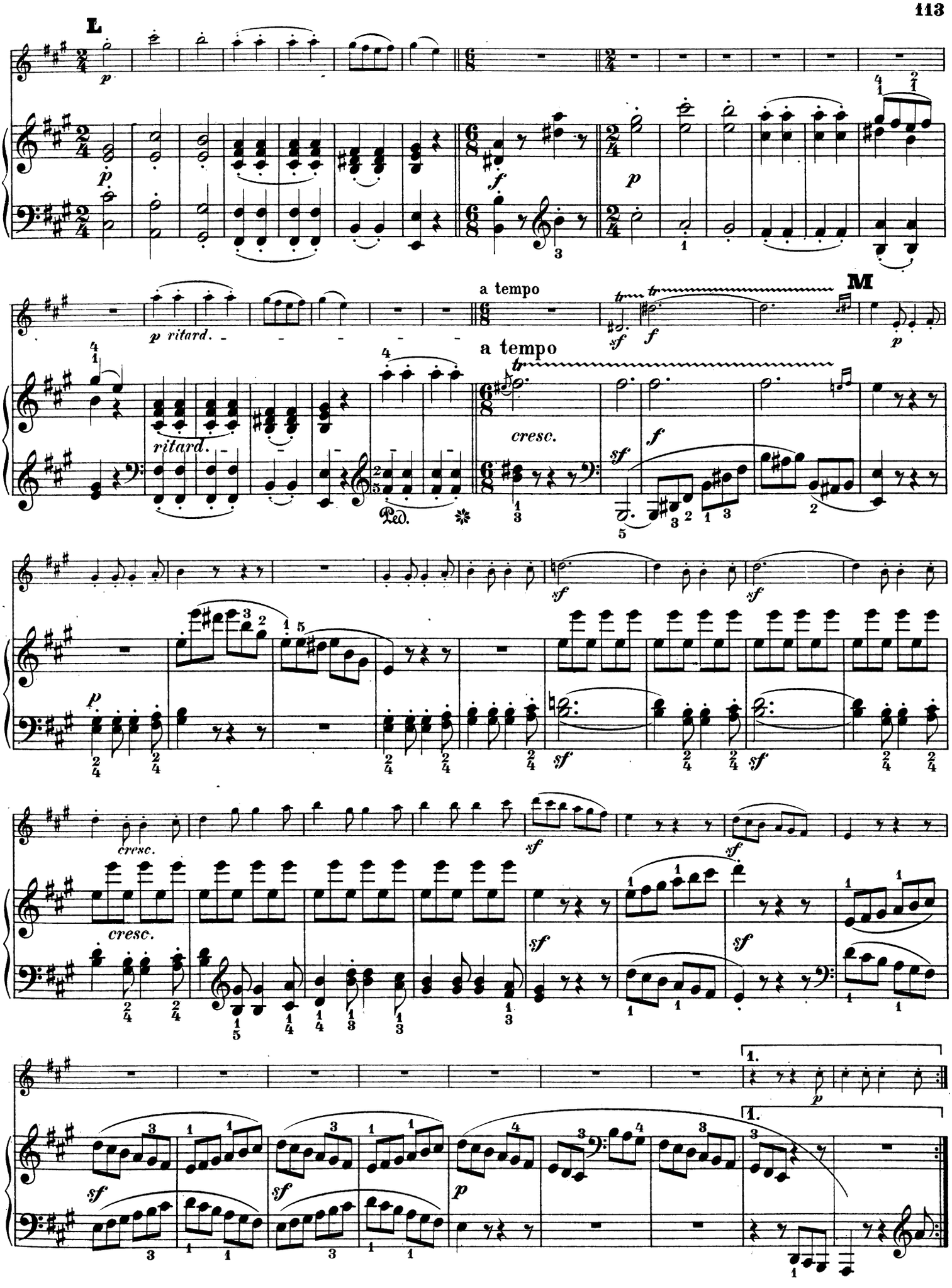
L
p
p
f
p
p ritard.
ritard.
a tempo
a tempo
cresc.
M
p
sf
f
p
cresc.
cresc.
sf
sf
sf
sf
sf
sf
sf
sf
p
1.
1.
p

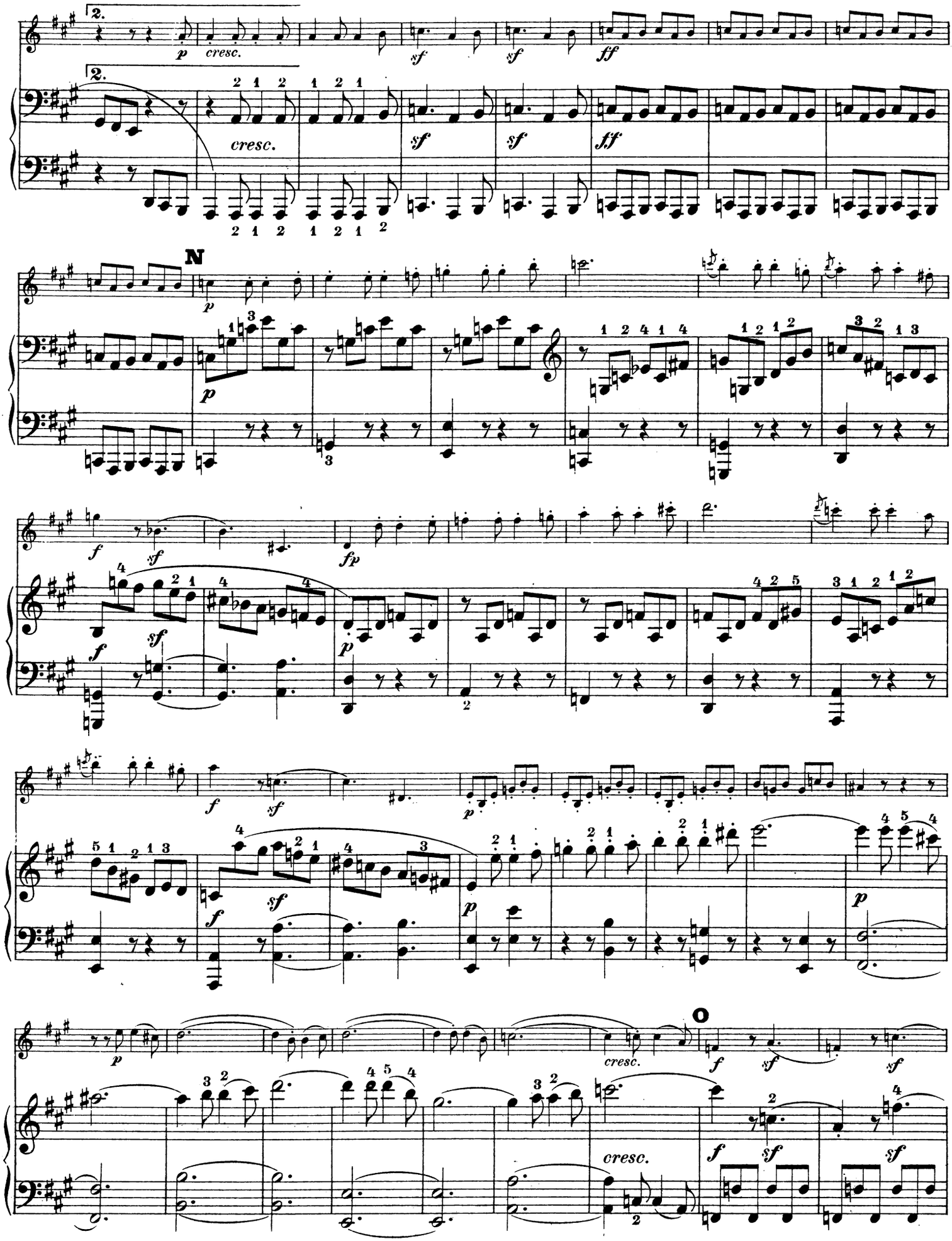
2.
p
cresc.
sf
ff
N
f
fp
O

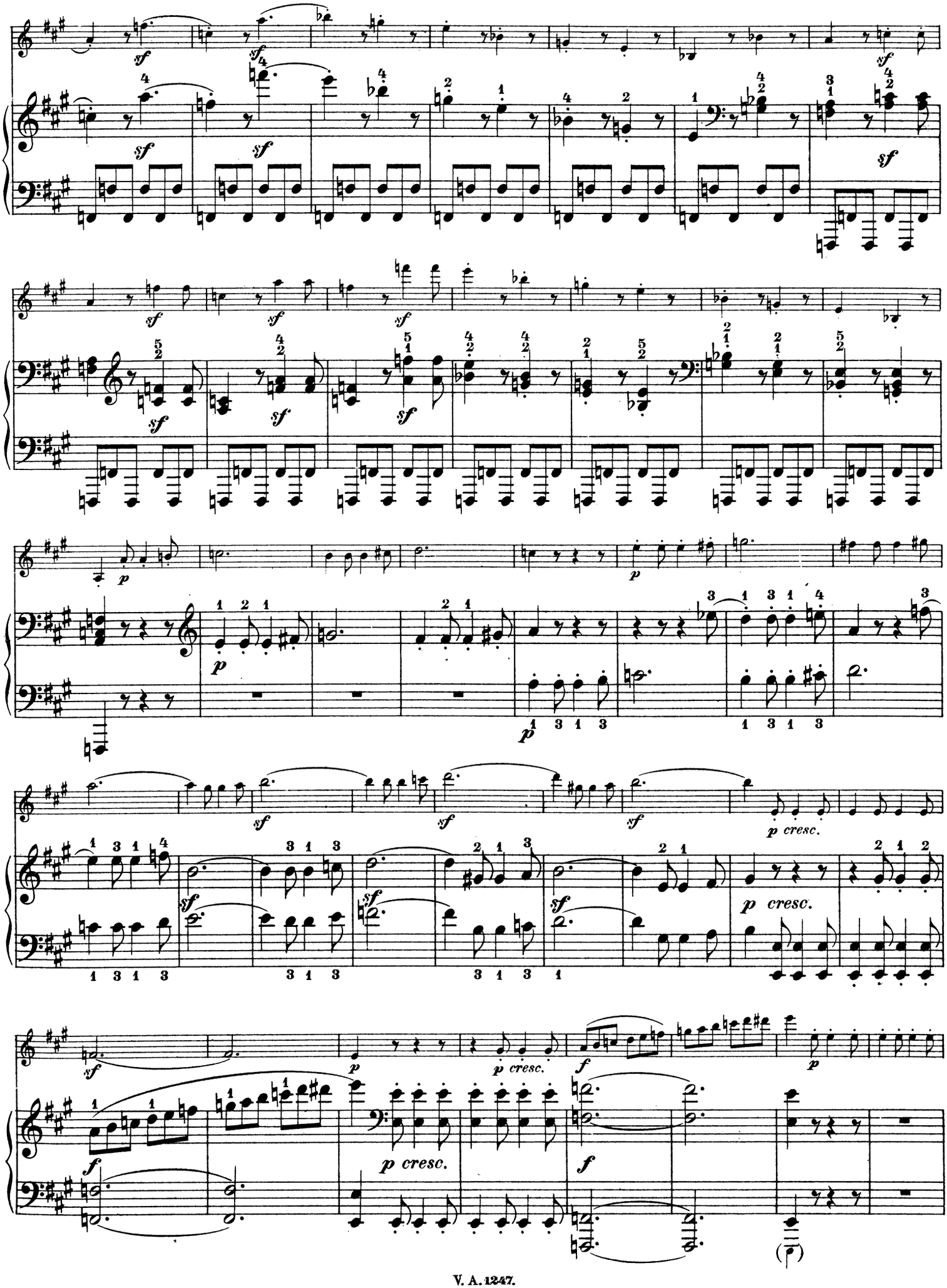
sf
p
p cresc.
f

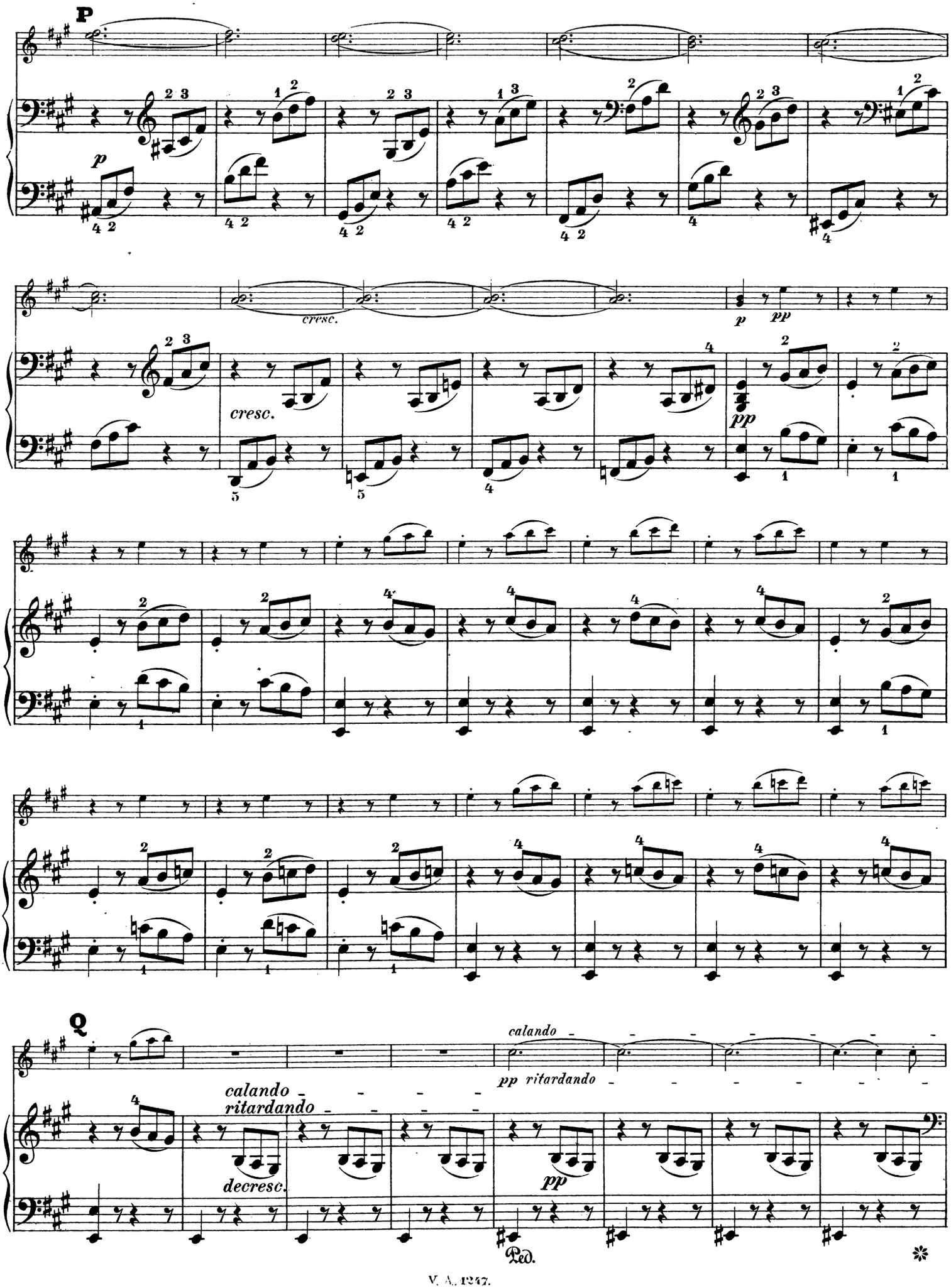
P
p
cresc.
cresc.
p
pp
pp
Q
calando
pp ritardando
calando
ritardando
decresc.
pp
Ped.

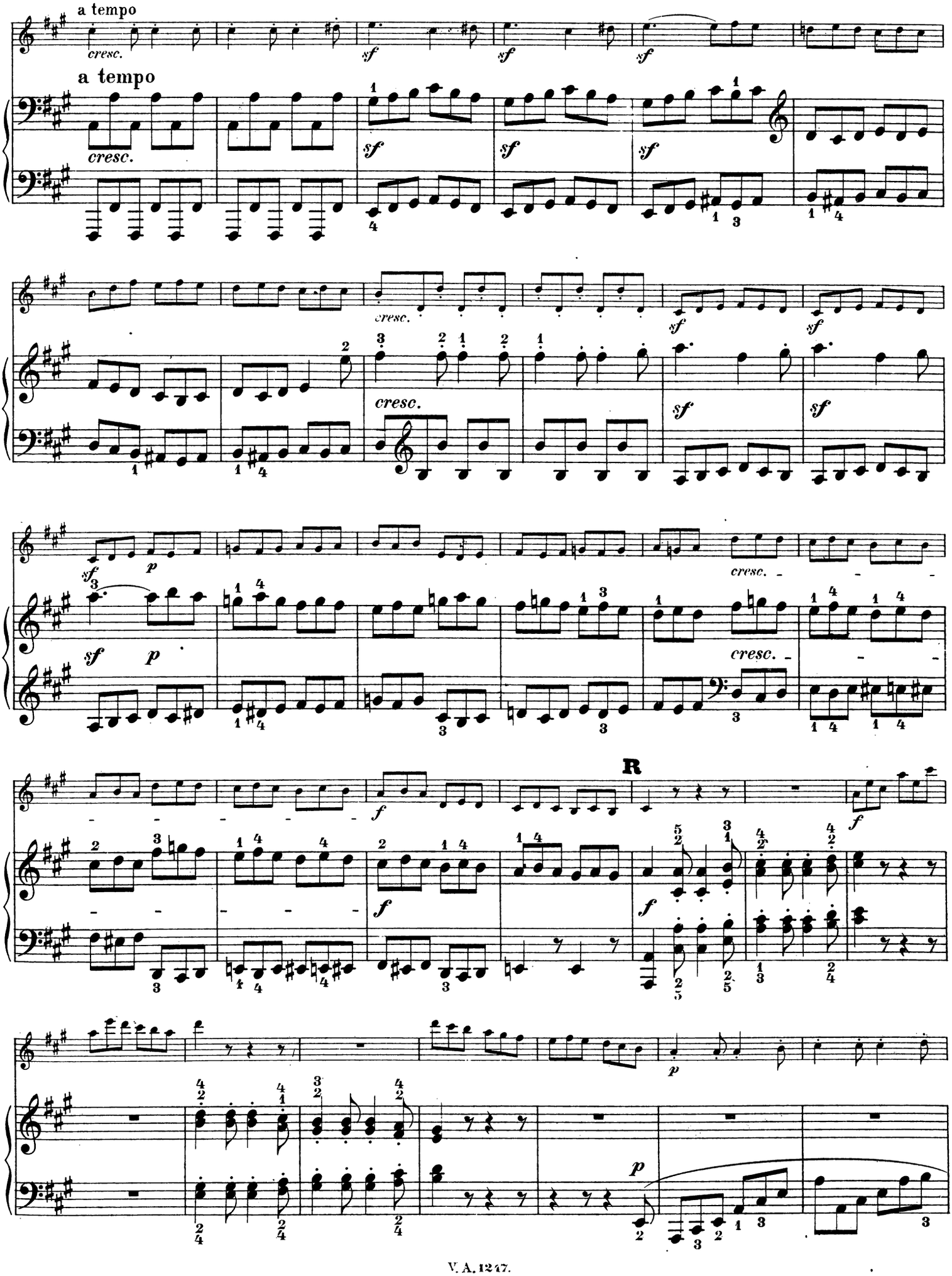
a tempo
cresc.
a tempo
cresc.
sf
cresc.
cresc.
sf
p
cresc.
cresc.
f
R
f
p
p

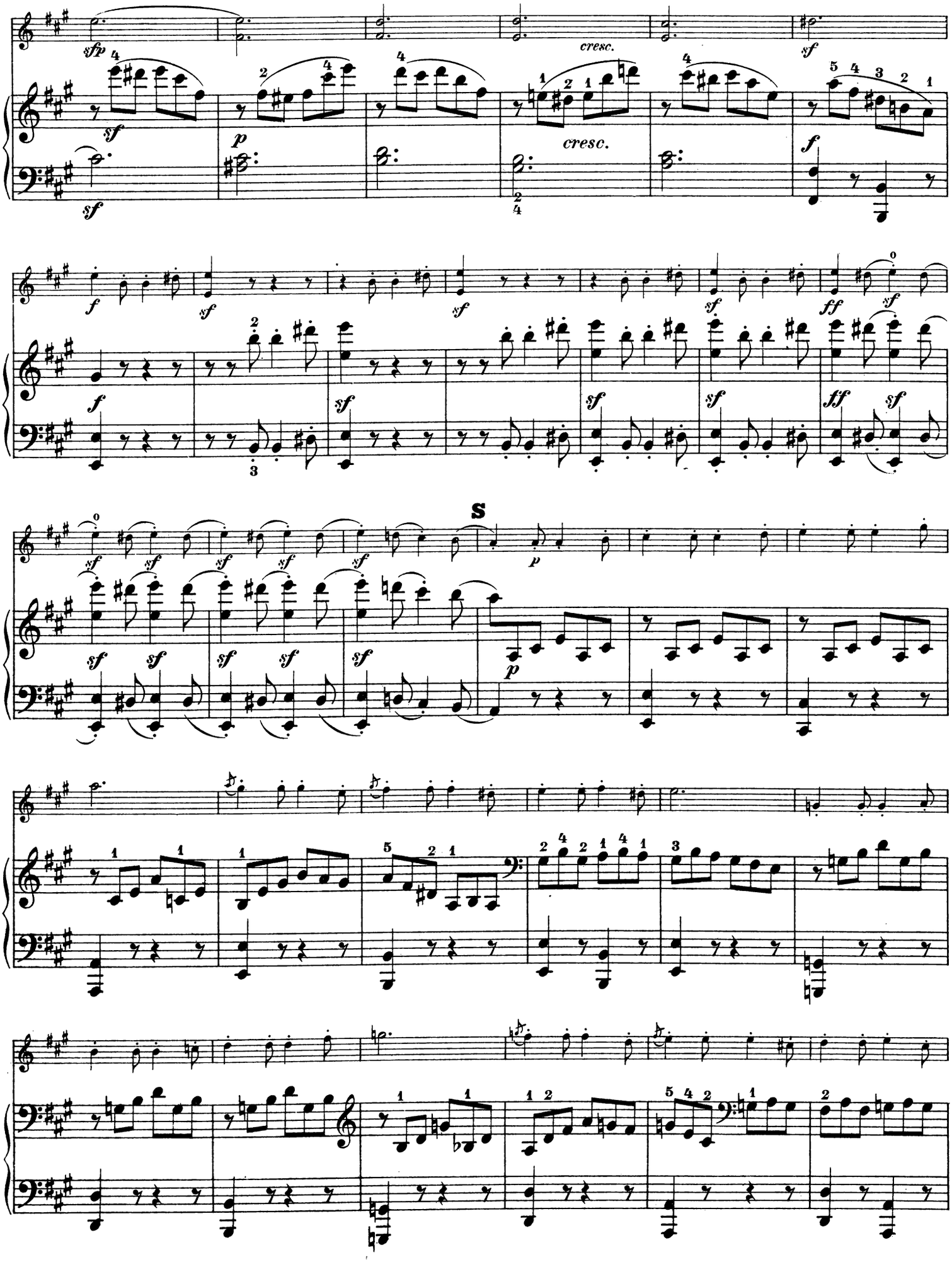
cresc.
cresc.
S

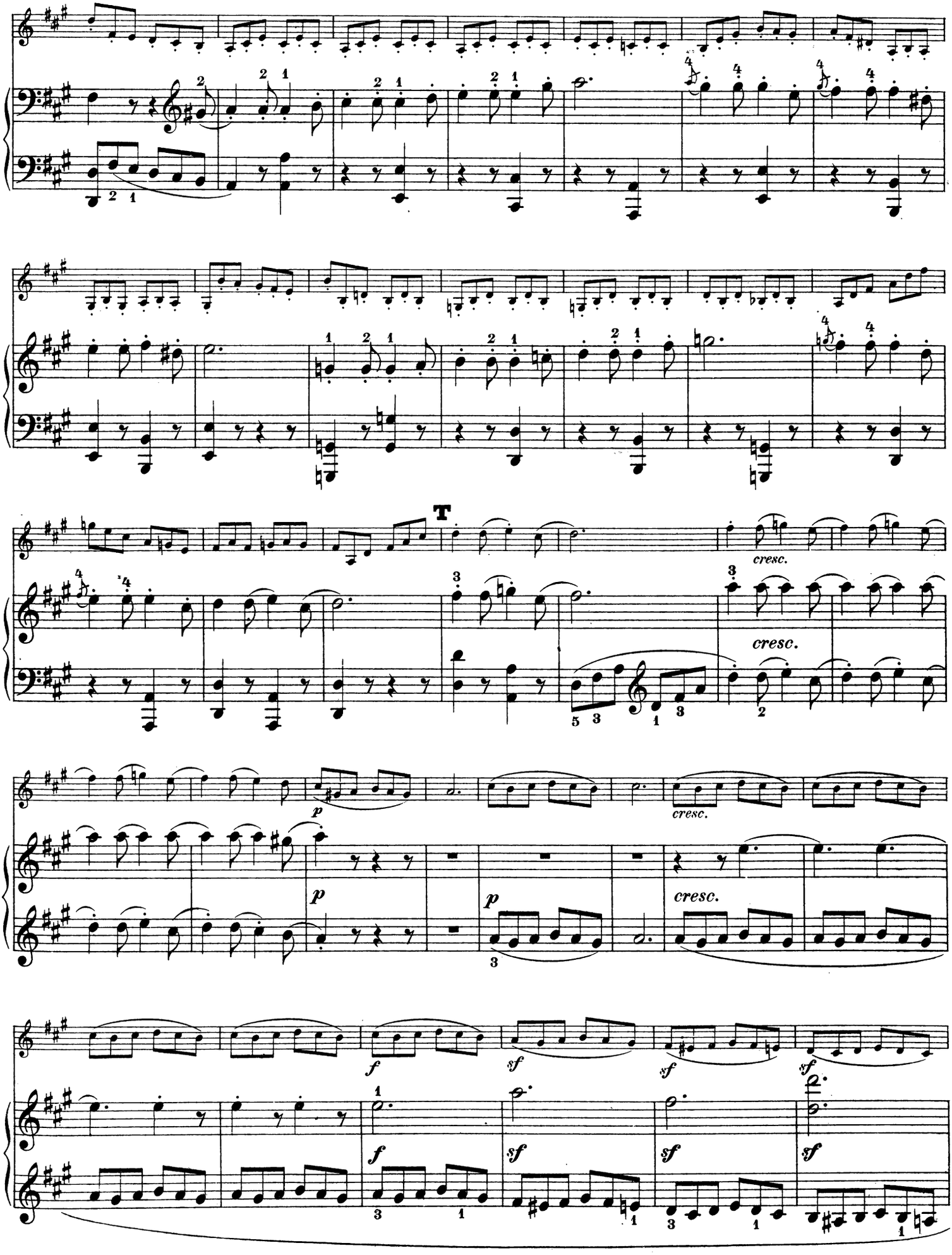
T
cresc.
cresc.
cresc.
cresc.
p
p
p
f
sf
sf
sf
f
sf
sf
sf

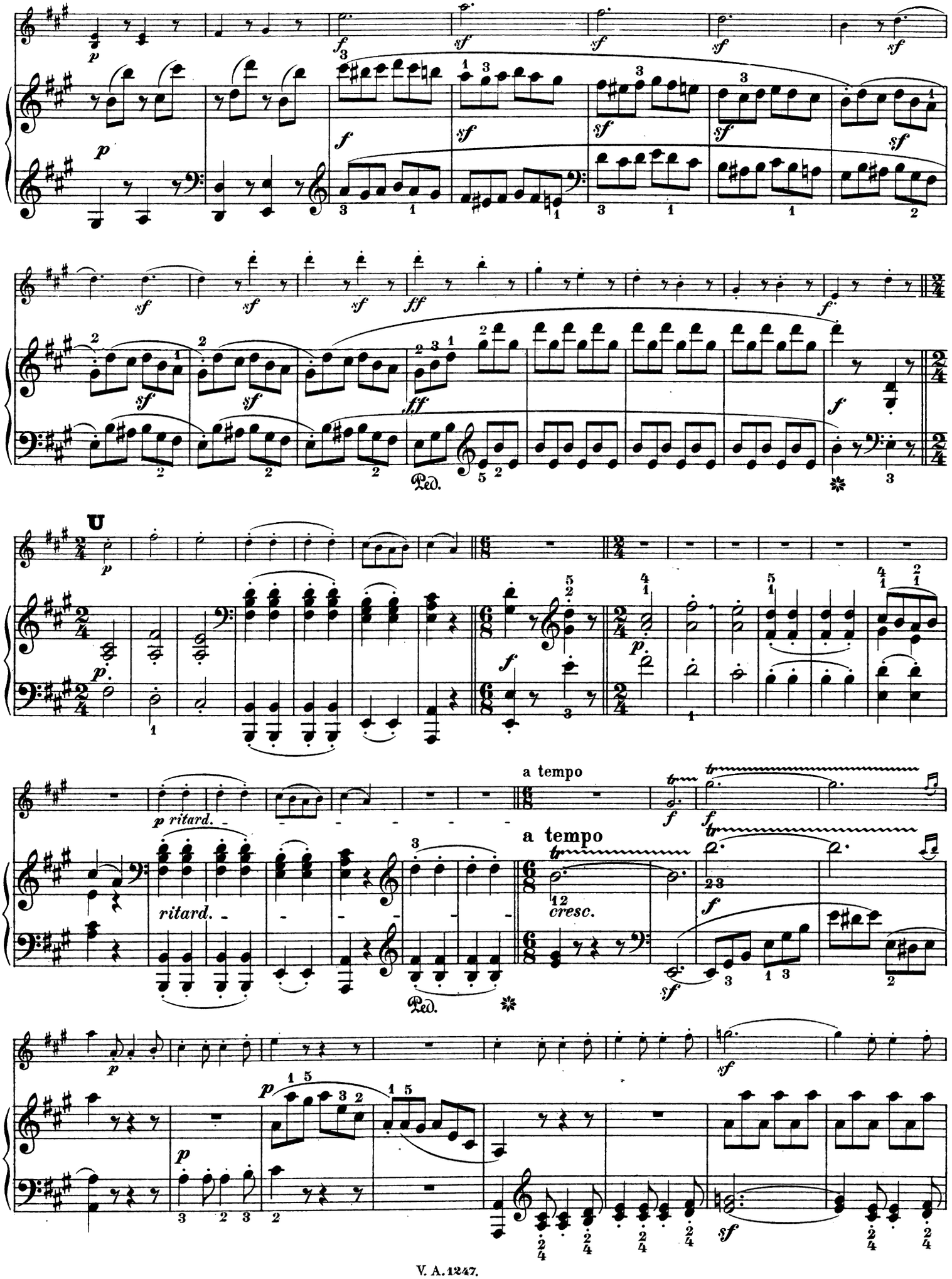
U
a tempo
a tempo
p ritard.
ritard.
cresc.
Ped.

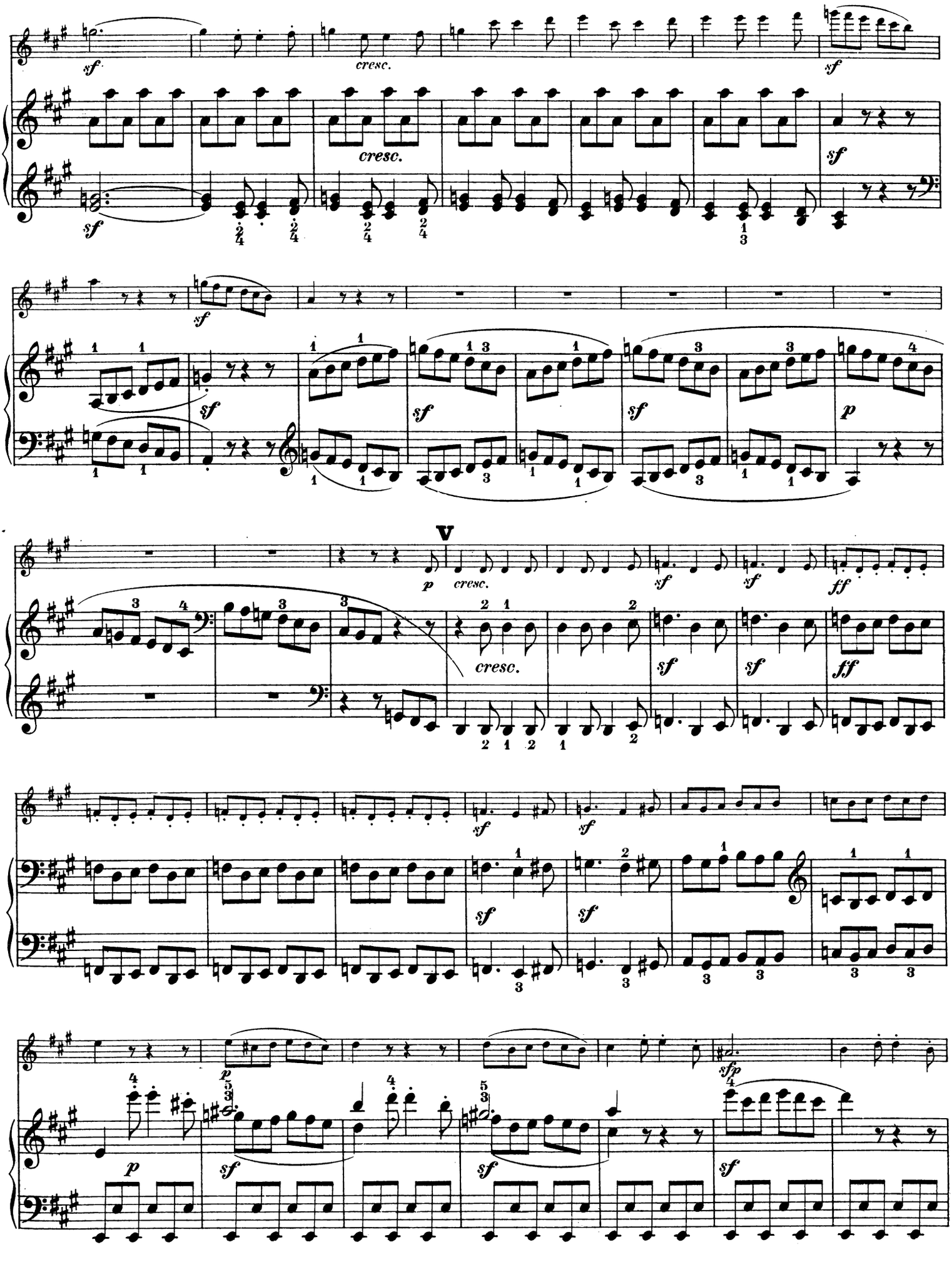
sf
cresc.
sf
cresc.
sf
sf
sf
sf
sf
sf
sf
p
V
p
cresc.
sf
sf
ff
cresc.
sf
sf
ff
sf
sf
sf
sf
p
p
sf
sf
sfp

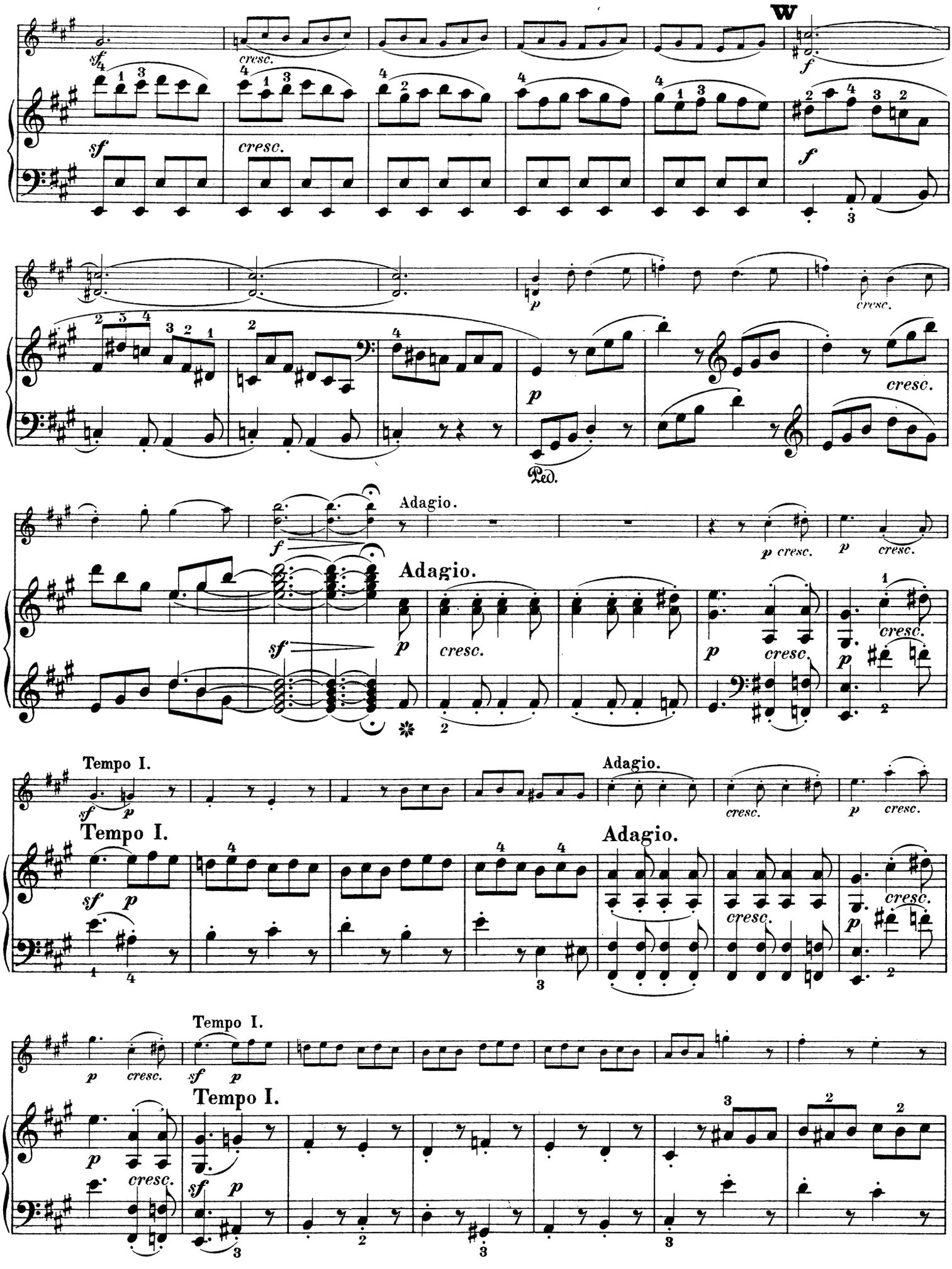
W
sf
cresc.
f
p
Ped.
Adagio.
Tempo I.

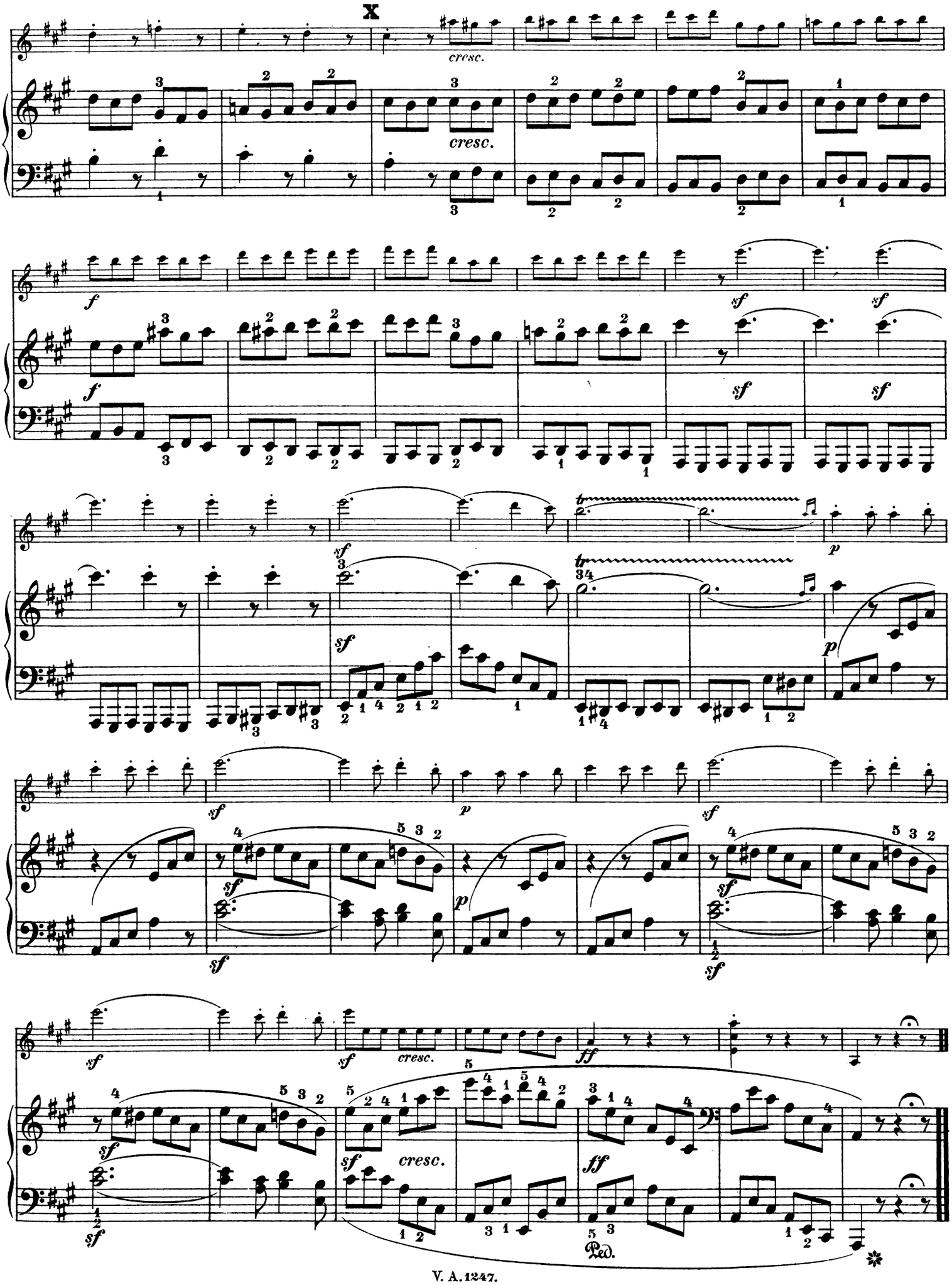
X
cresc.
cresc.
f
f
sf
sf
sf
sf
sf
sf
p
p
sf
sf
p
sf
sf
sf
sf
sf
sf
cresc.
ff
sf
cresc.
ff
Ped.

Sonate

für Pianoforte und Violine

von

L. van BEETHOVEN.

Op. 96.

Dem Erzherzog Rudolph gewidmet.

Allegro moderato.

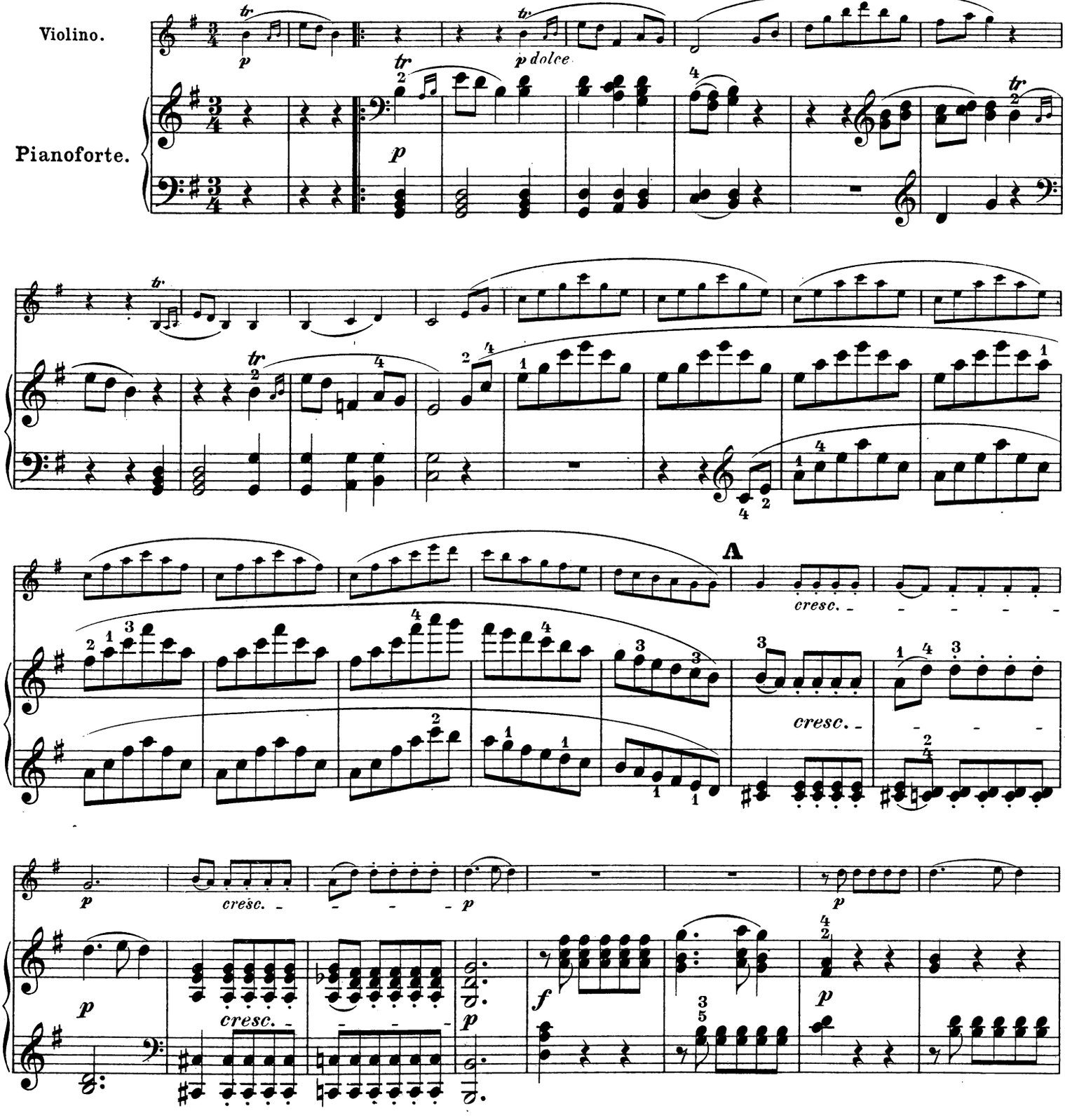

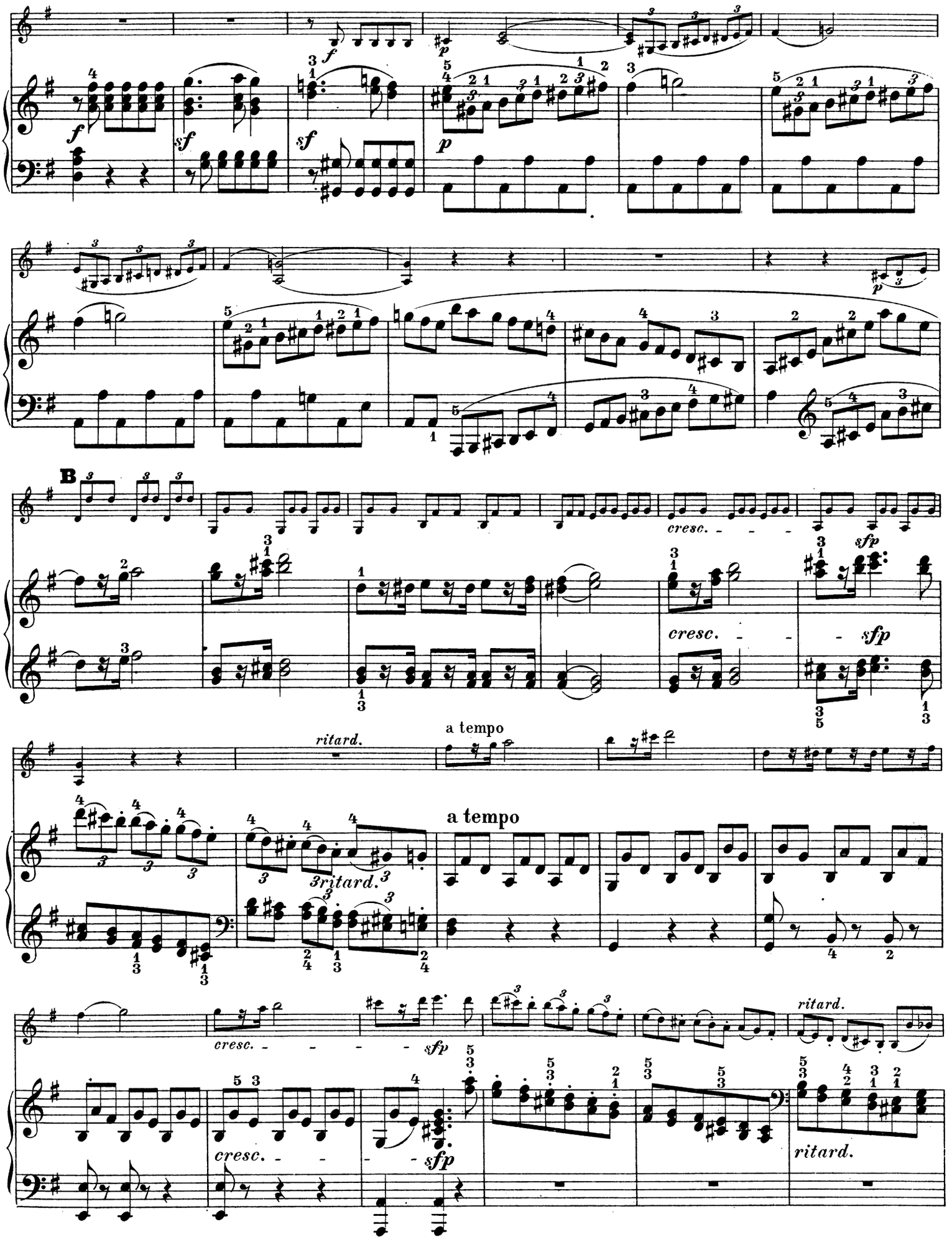
B
cresc.
sfp
ritard.
a tempo
3ritard.
a tempo
cresc.
sfp
ritard.

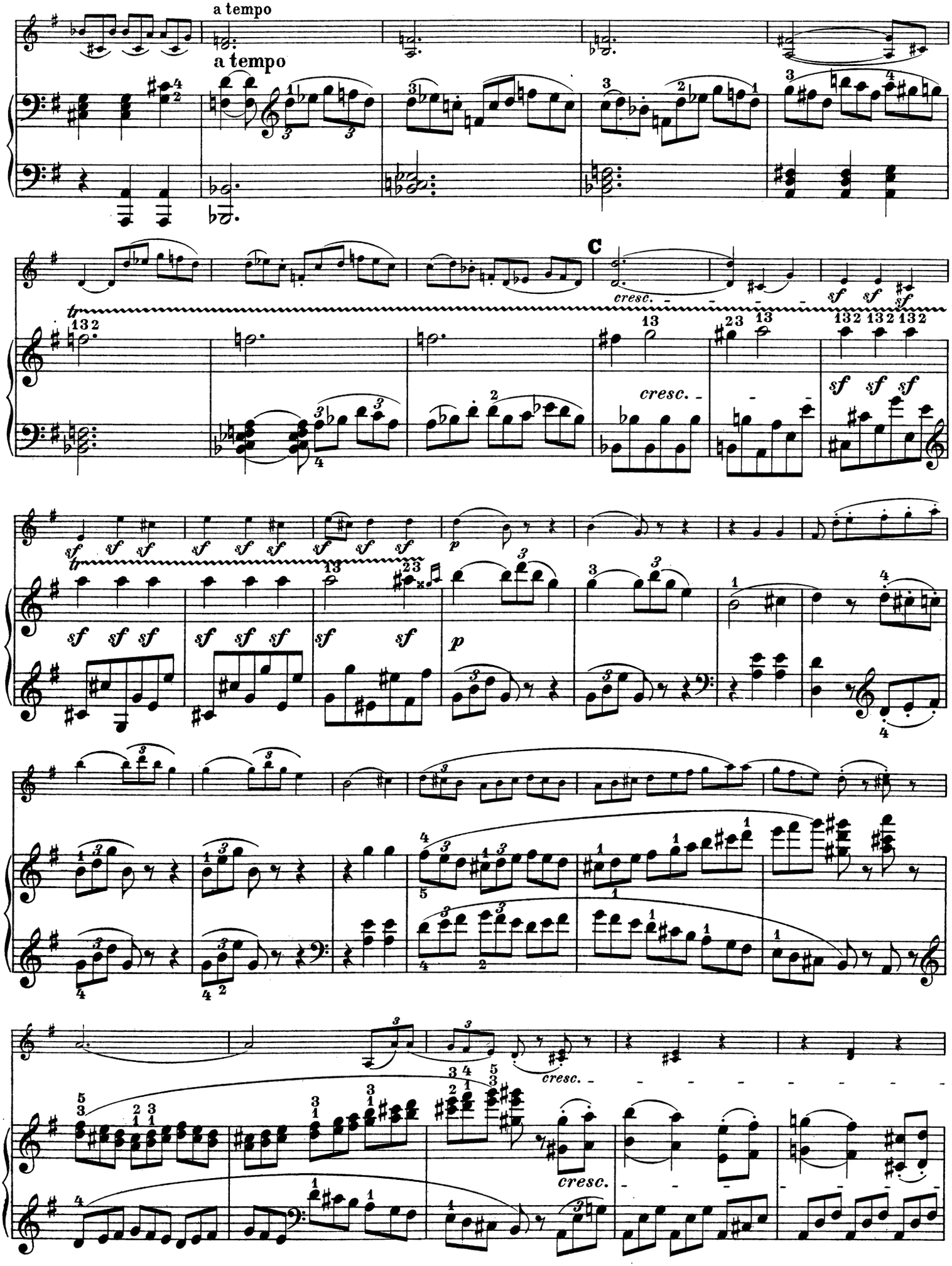
a tempo
a tempo
C
cresc.
cresc.
cresc.
cresc.

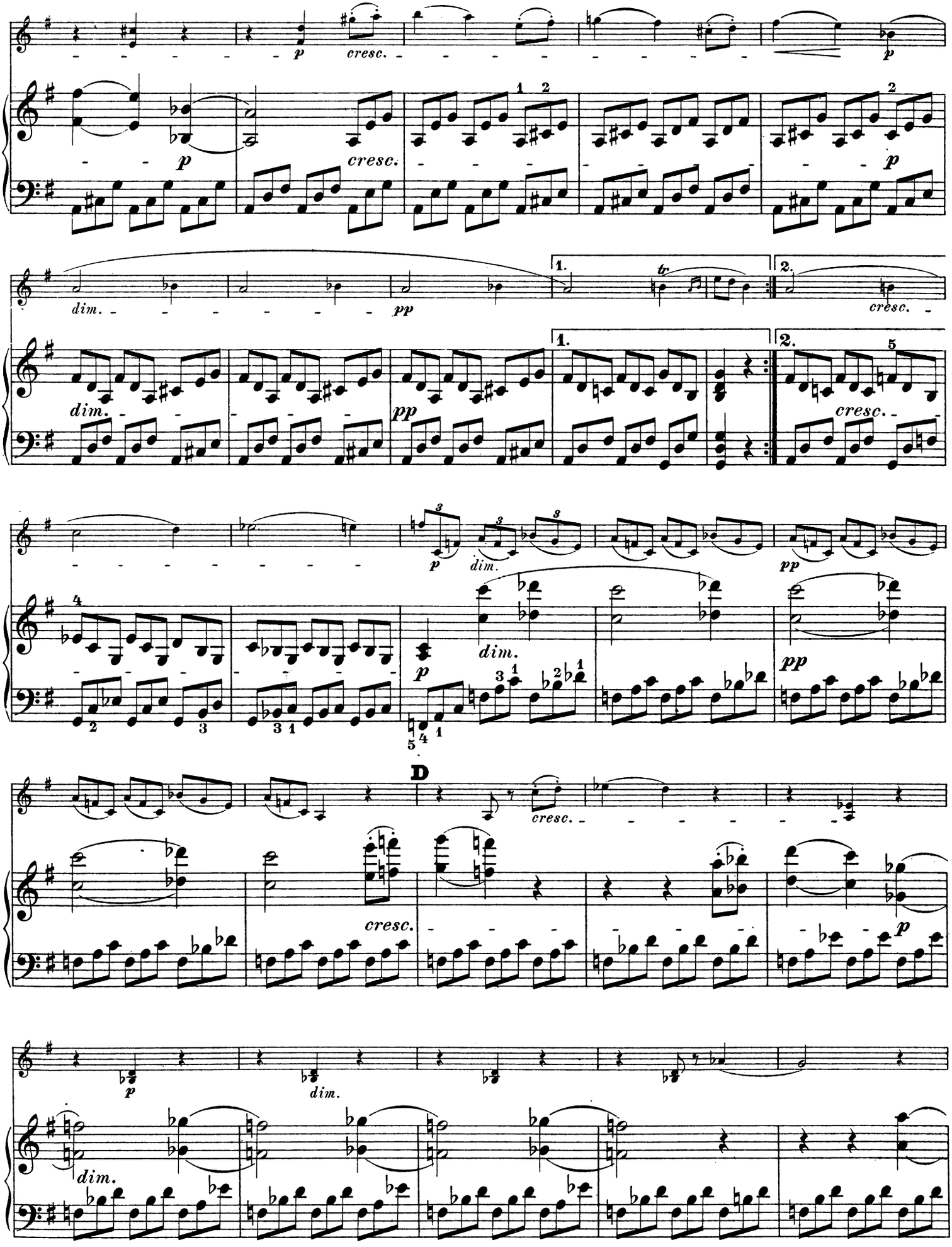
p
cresc.
dim.
pp
tr
1.
2.
D

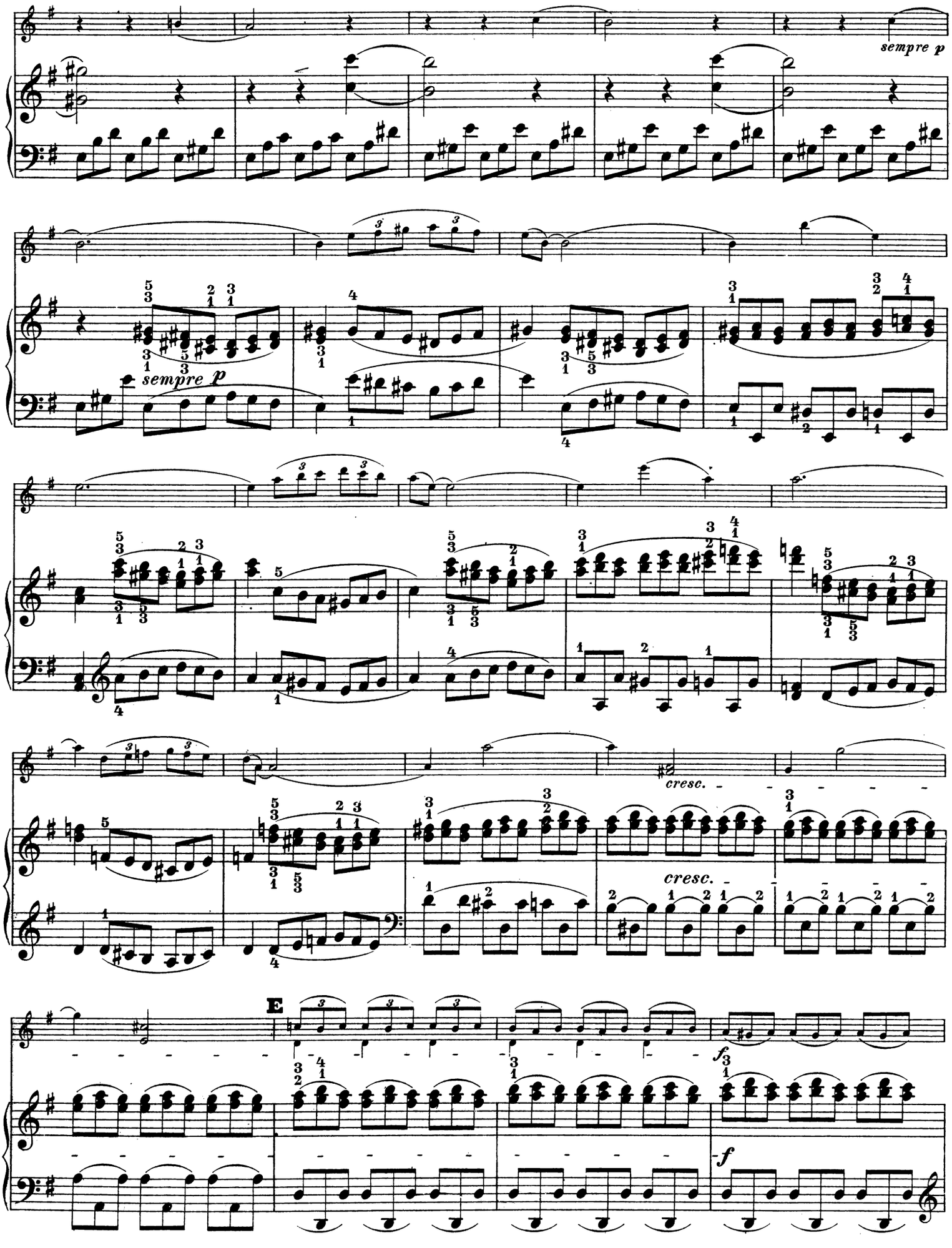
sempre p
sempre p
cresc.
cresc.
E
f
f

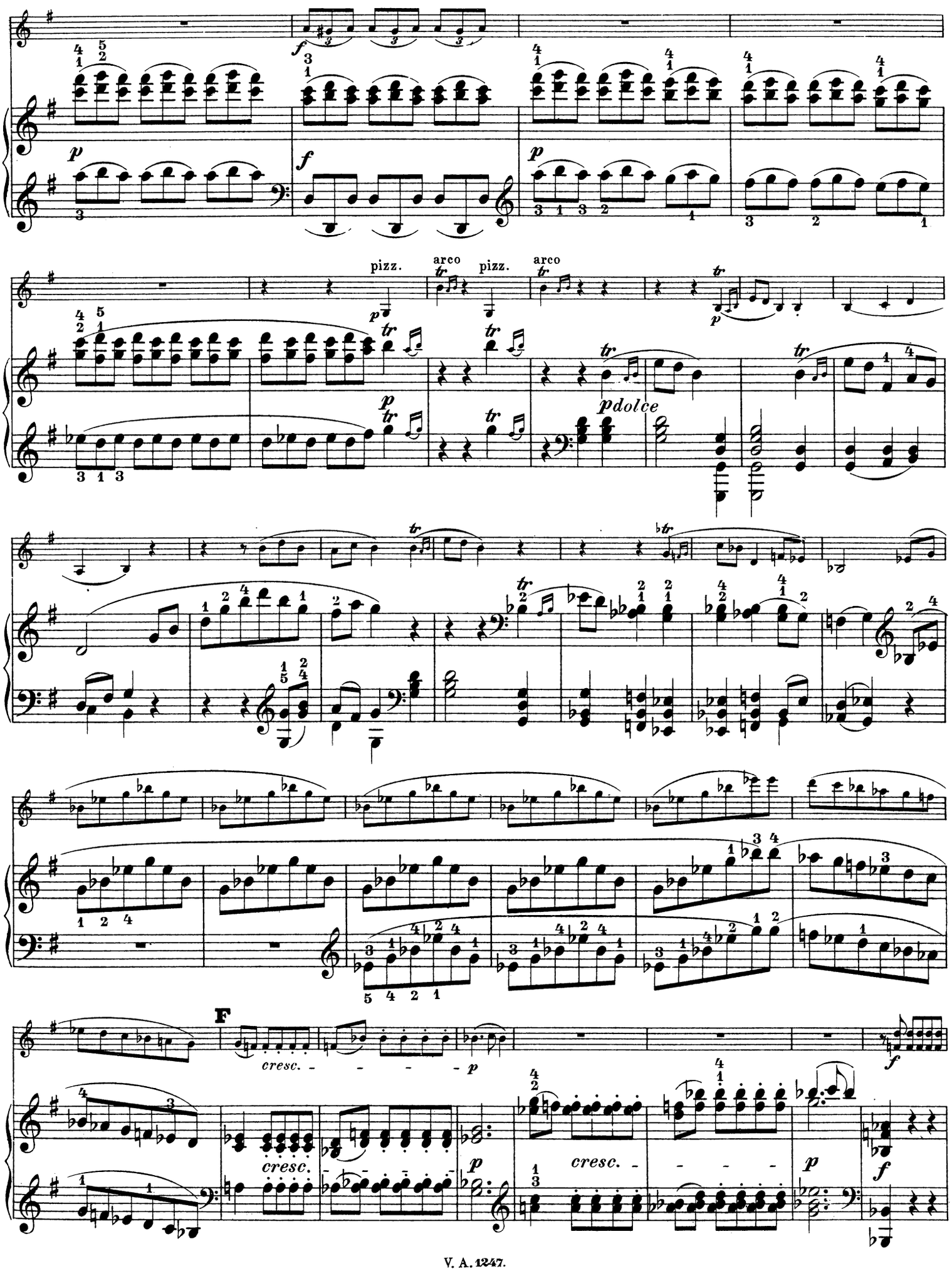
pizz.
arco
pizz.
arco
pdolce
F
cresc.
cresc.
cresc.

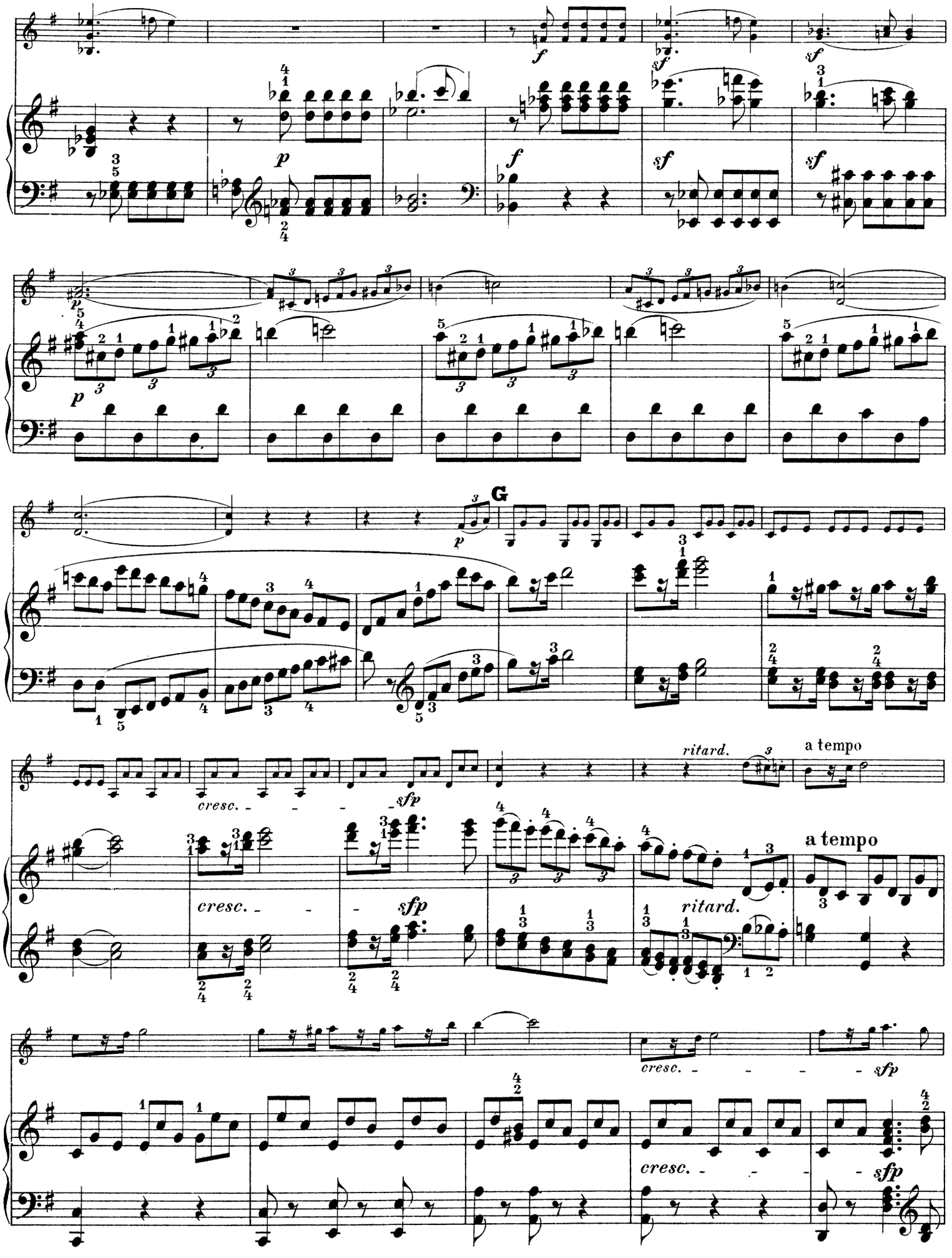
G
ritard.
a tempo
cresc.
sfp
a tempo
ritard.
cresc.
sfp

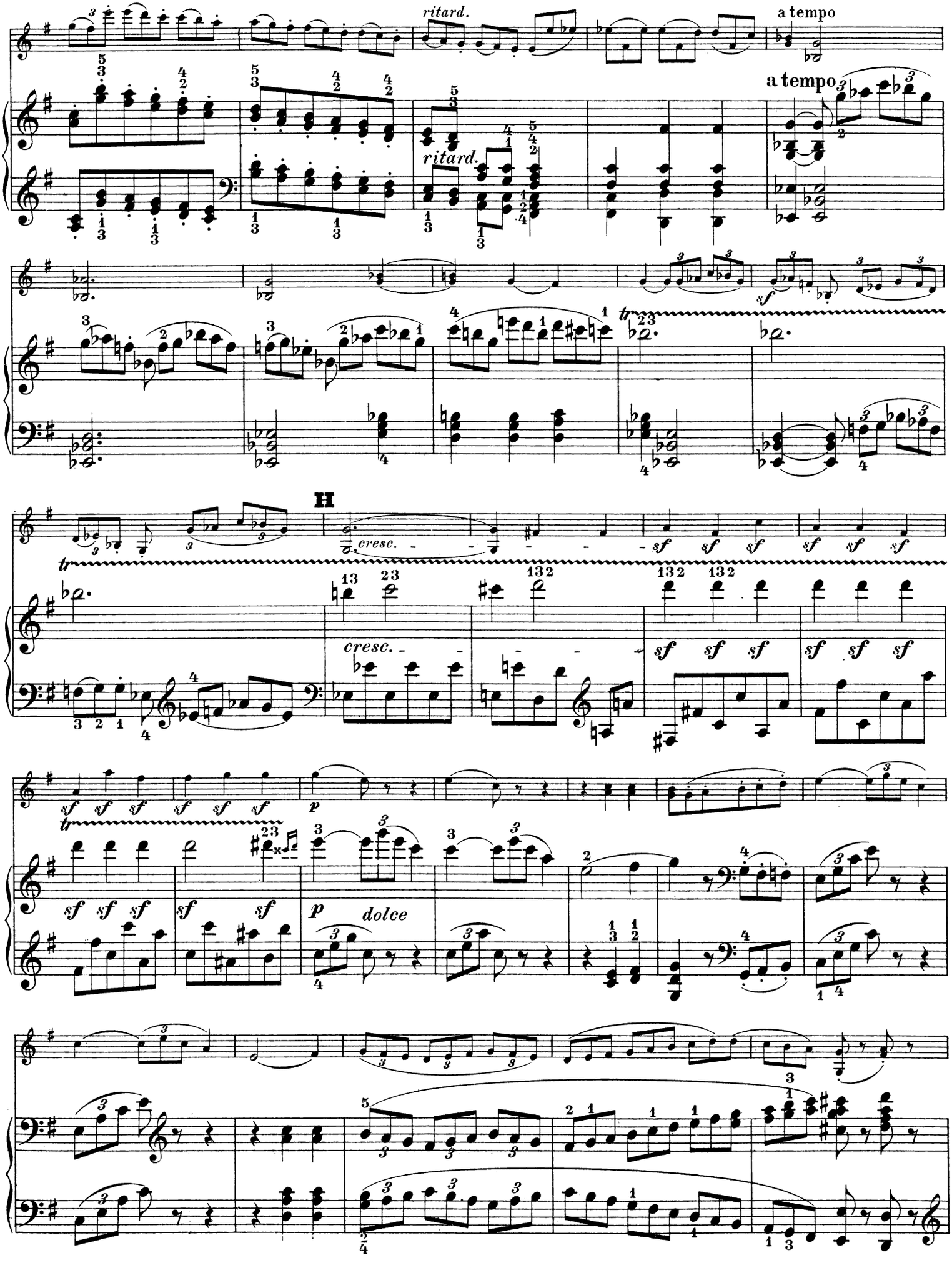
ritard.
a tempo
ritard.
a tempo
H
cresc.
sf
tr
cresc.
p
dolce

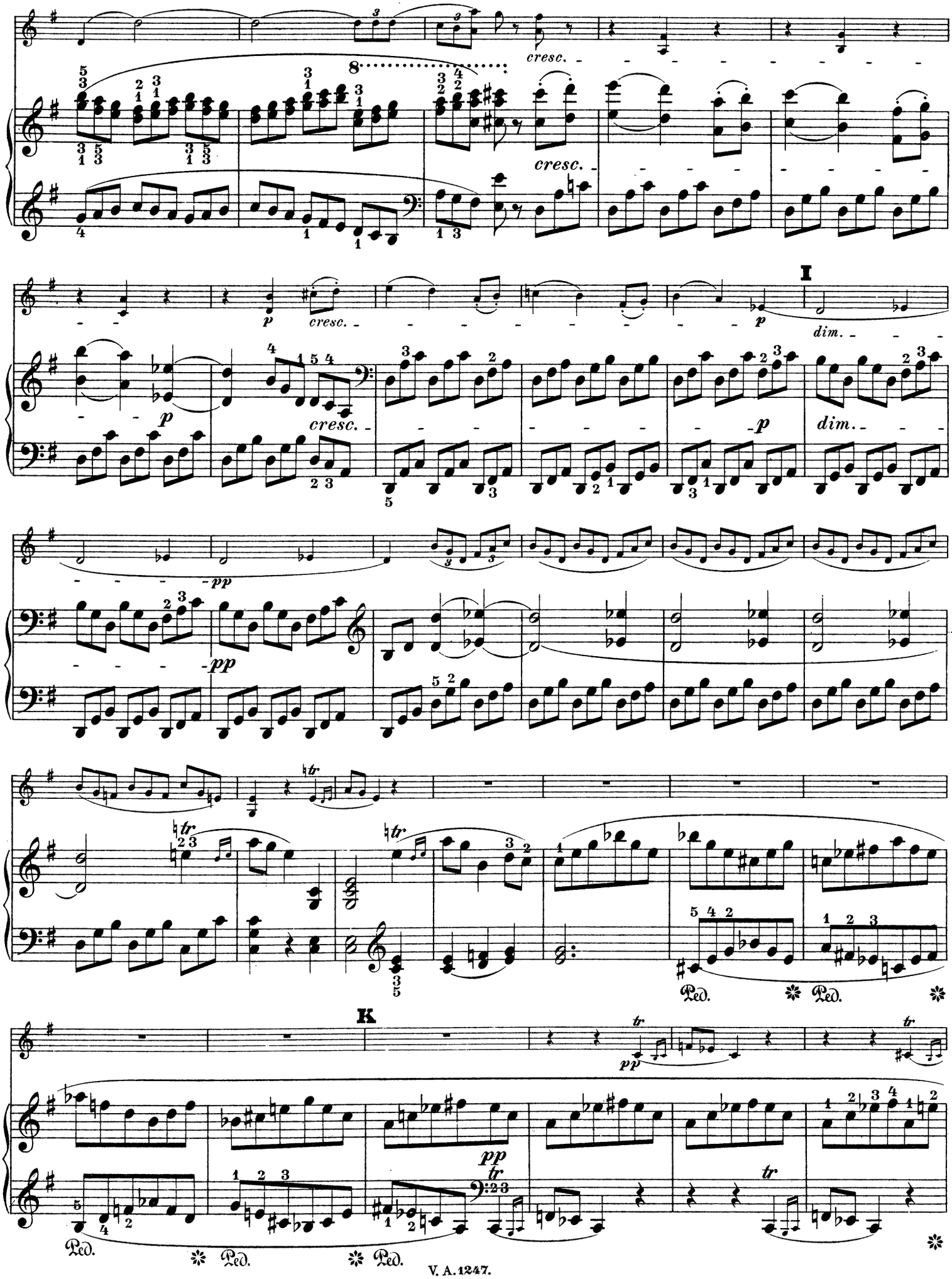
cresc.
cresc.
p
cresc.
p
I
dim.
p
cresc.
p
dim.
pp
pp
tr
tr
tr
Ped.
Ped.
K
tr
pp
tr
pp
tr
tr
Ped.
Ped.
Ped.

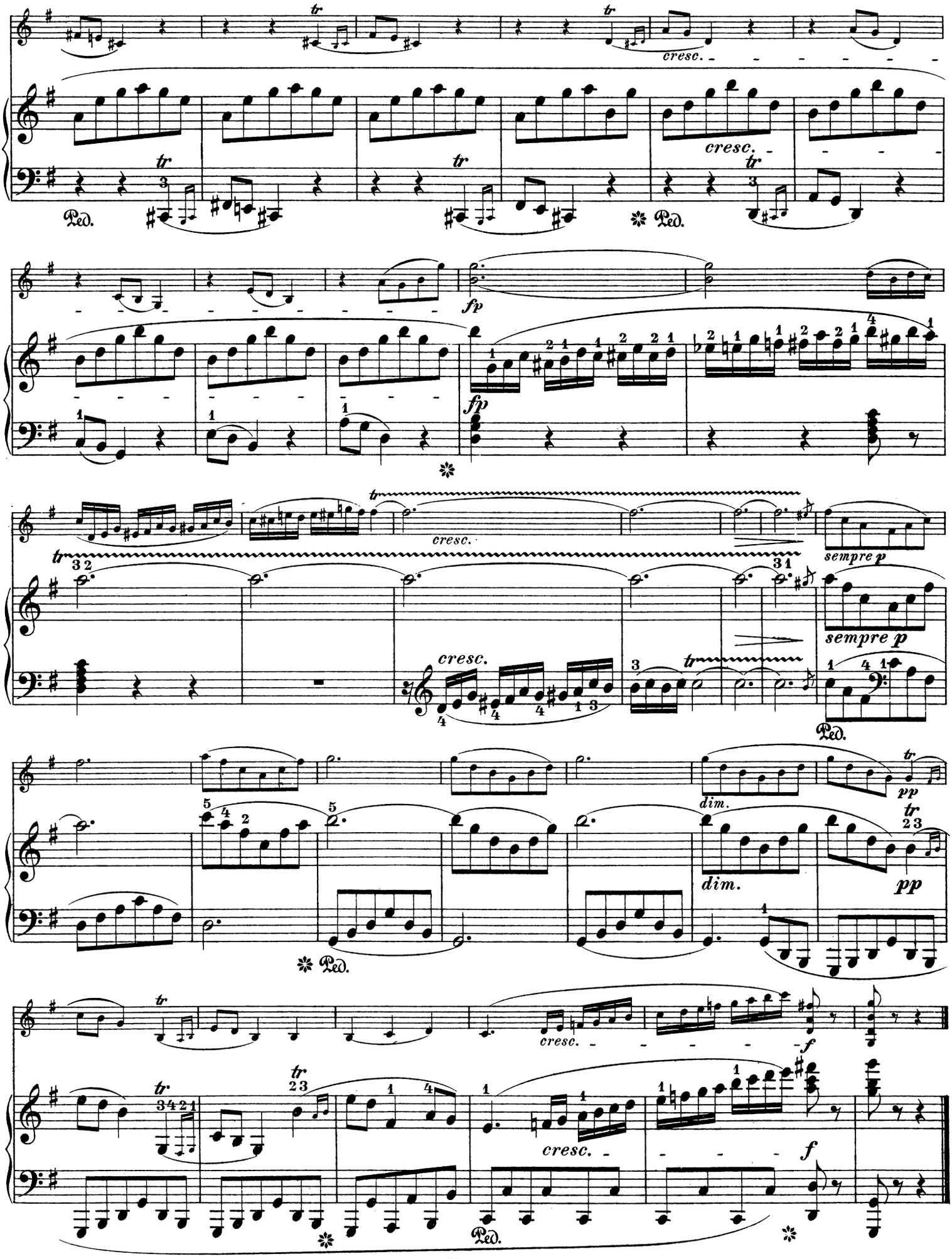
cresc.
Ped.
fp
sempre p
dim.
pp
f

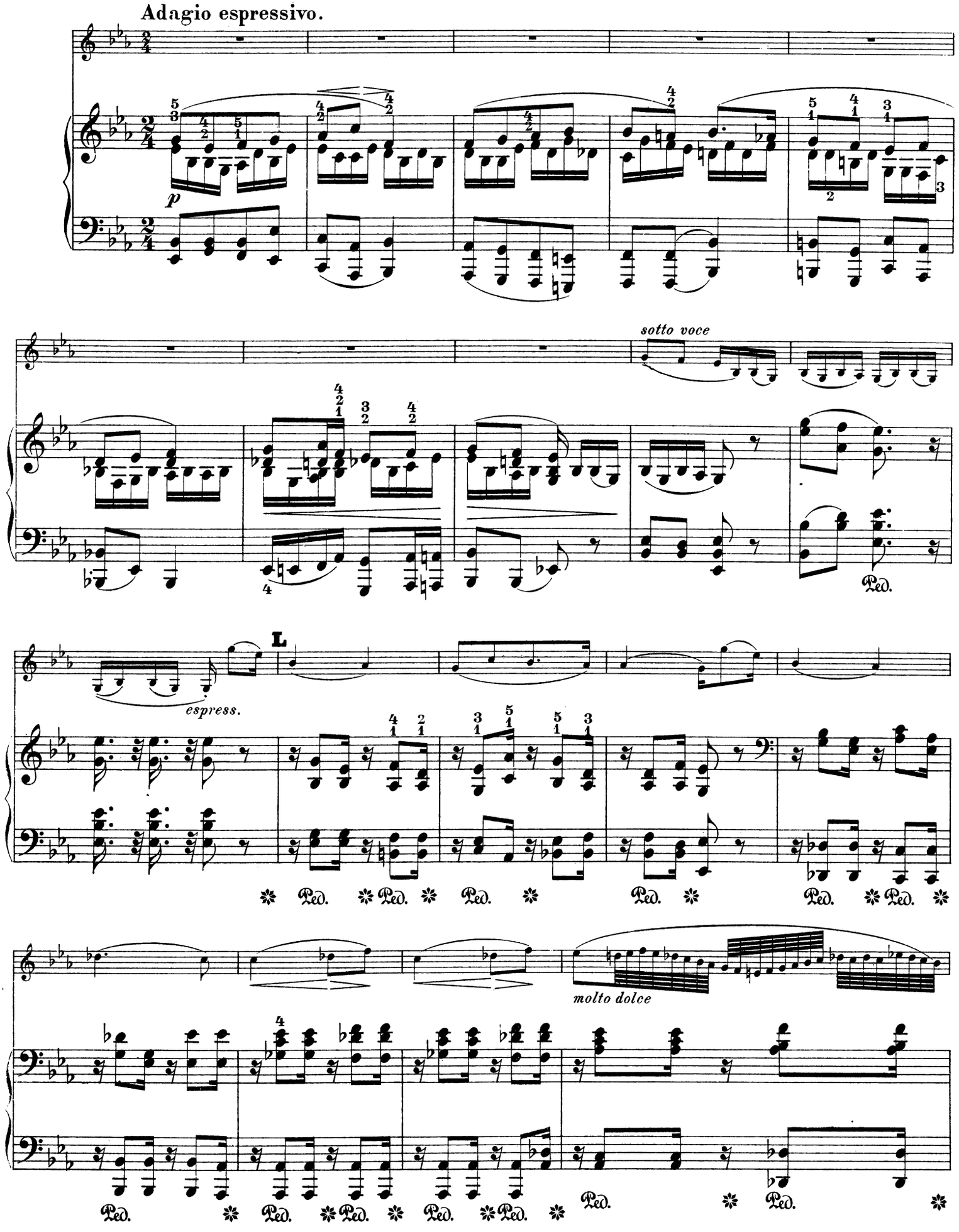
Adagio espressivo.
p
sotto voce
espress.
L
molto dolce
Ped.

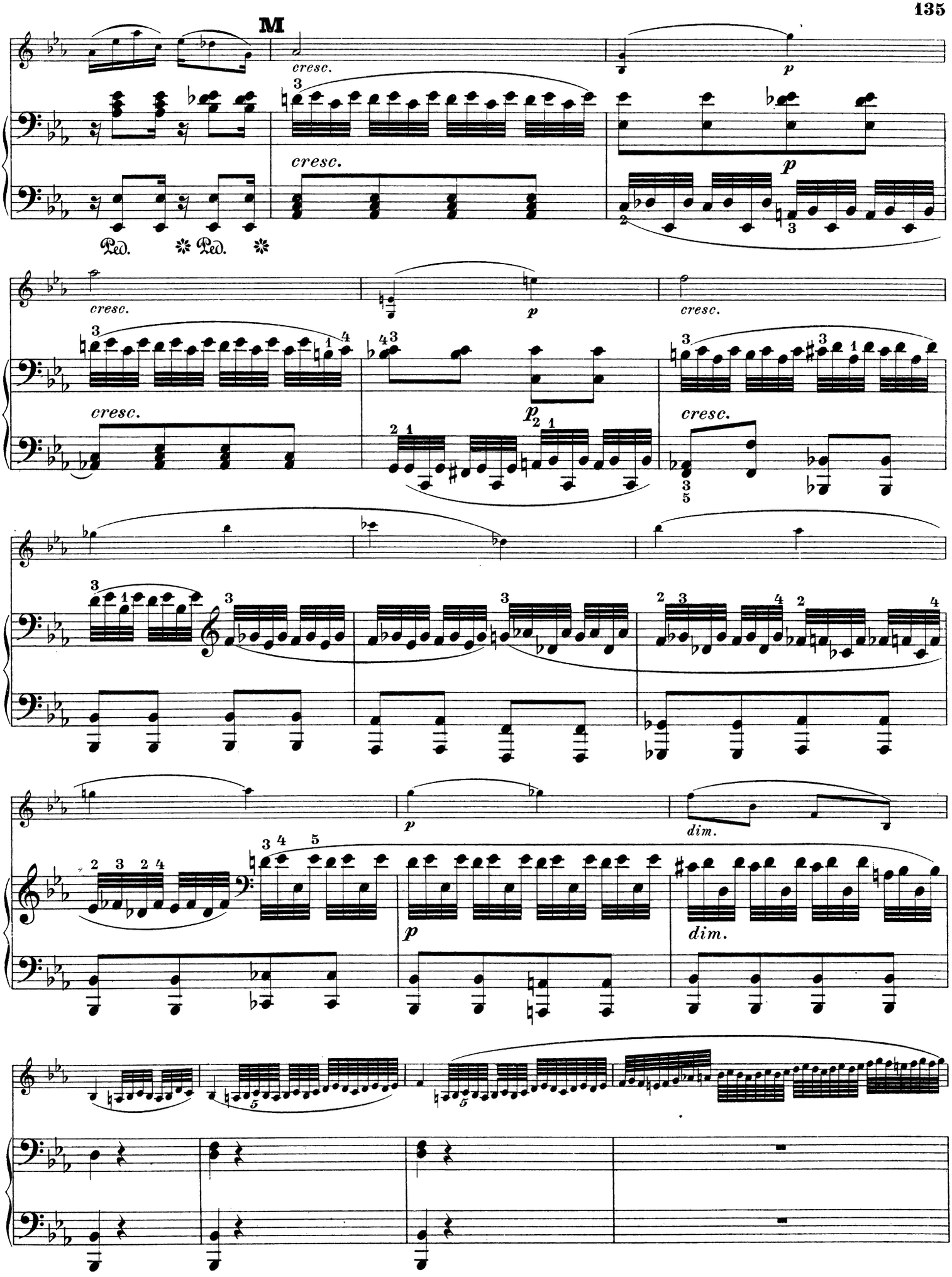
M
cresc.
p
Ped.
dim.

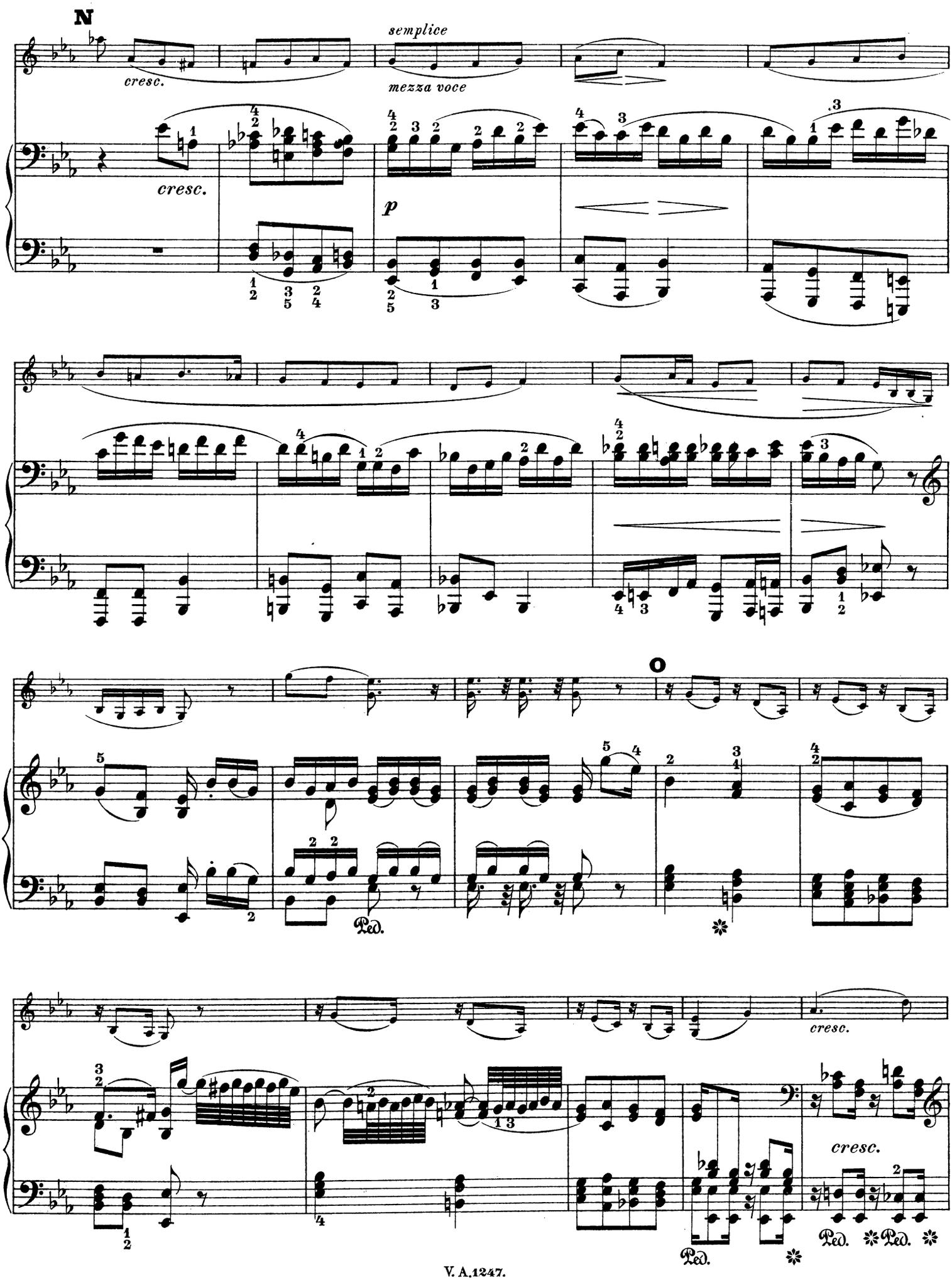
N
semplice
cresc.
mezza voce
cresc.
p
O
Ped.
cresc.
Ped.
Ped.
Ped.

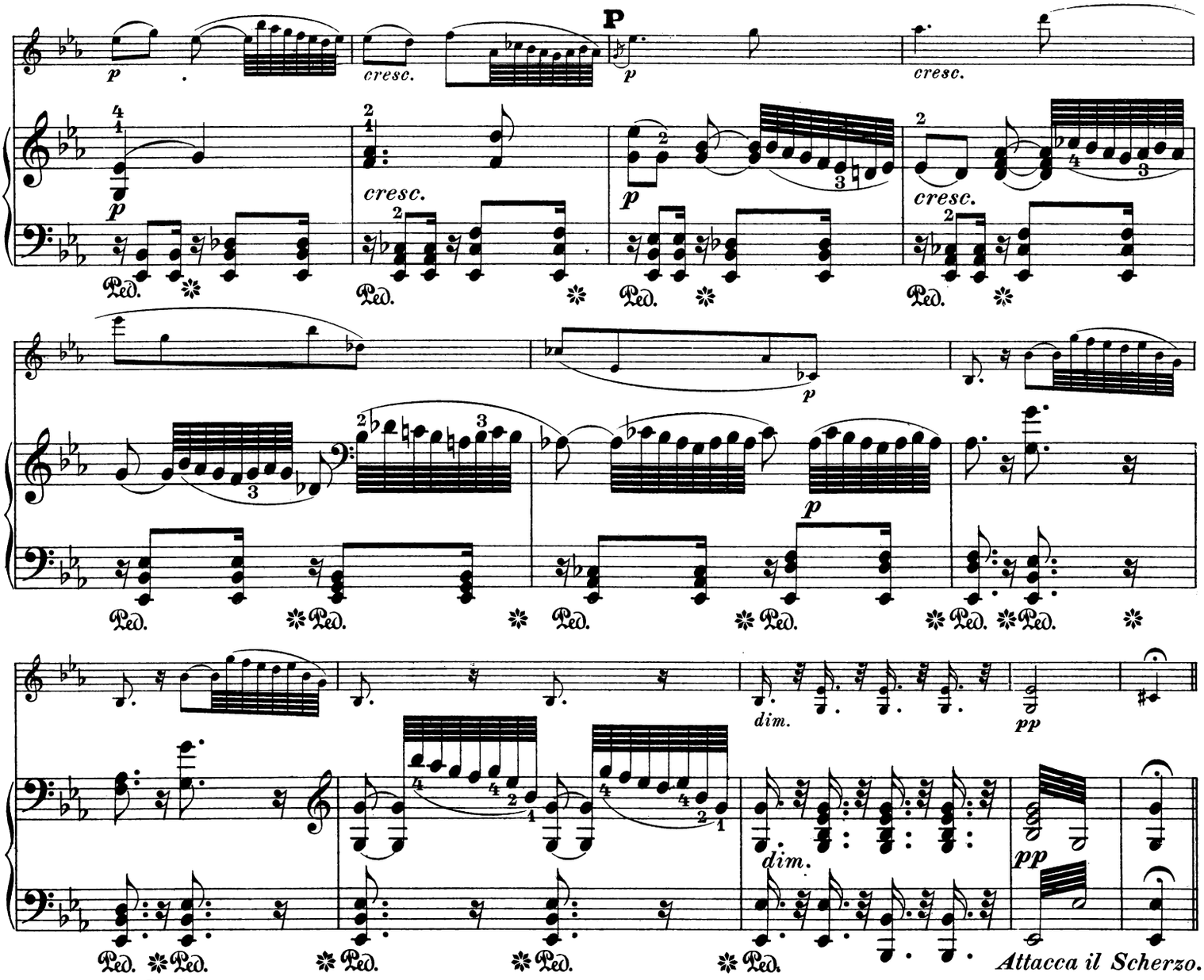

Scherzo.

Allegro.

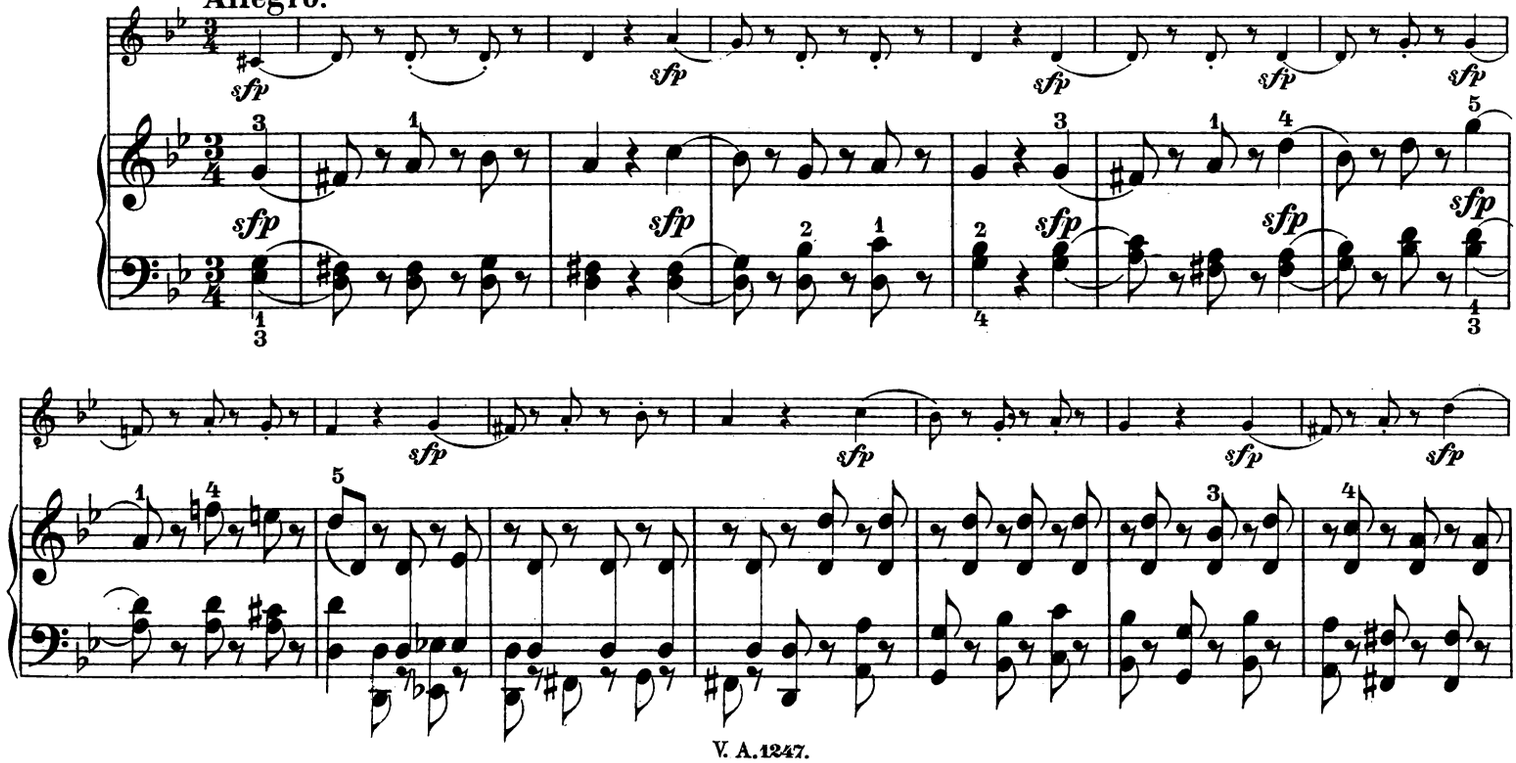

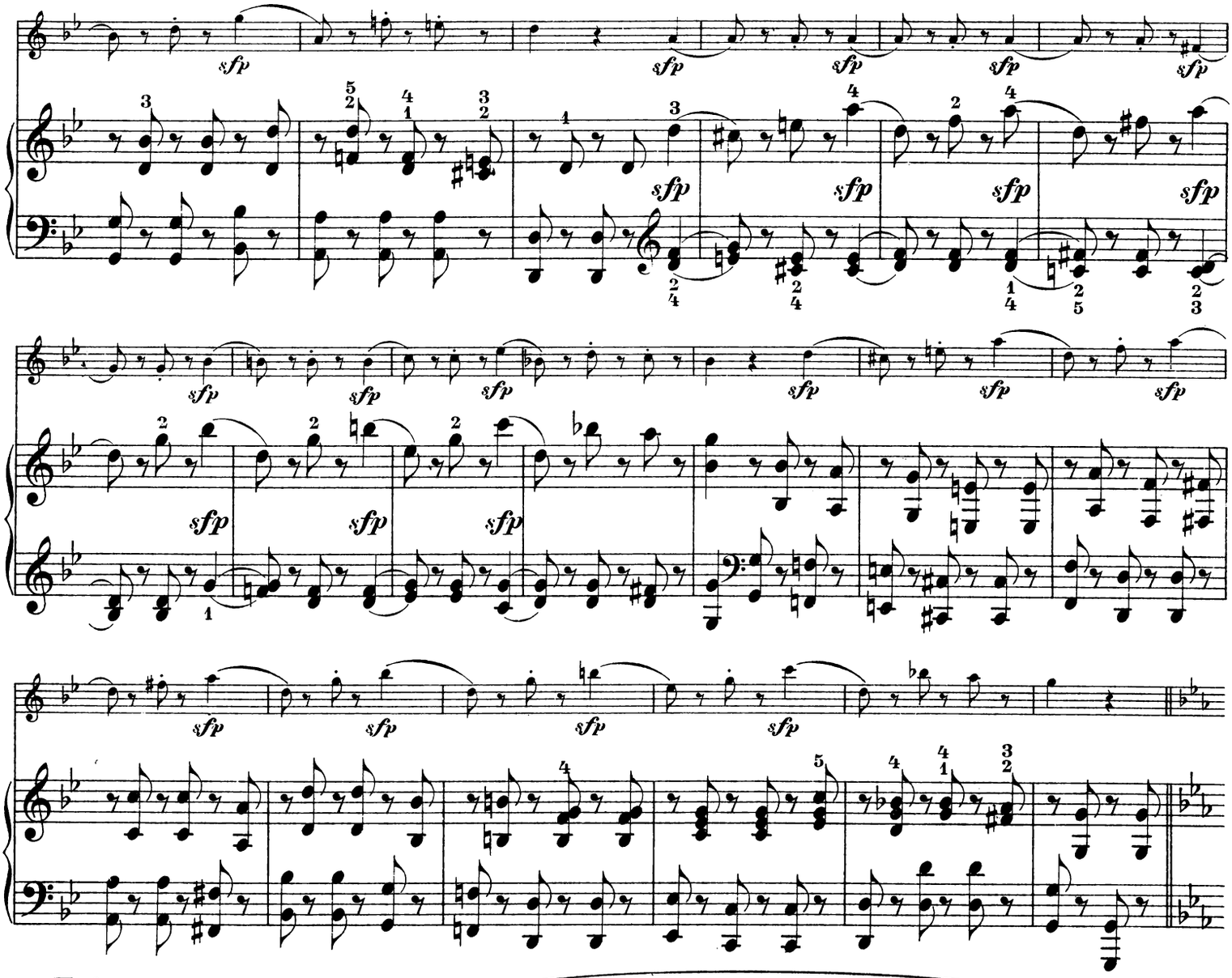

Trio.

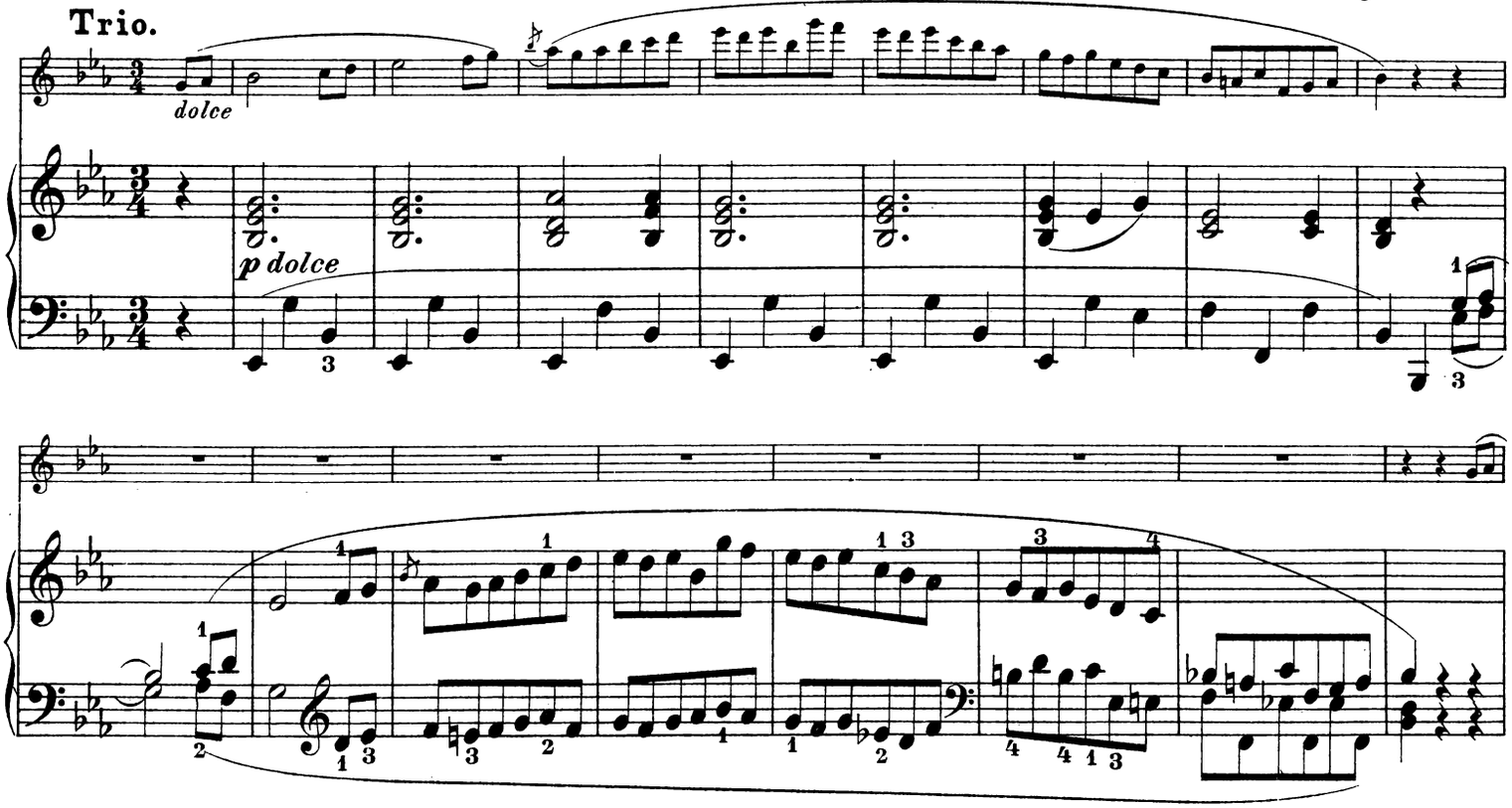

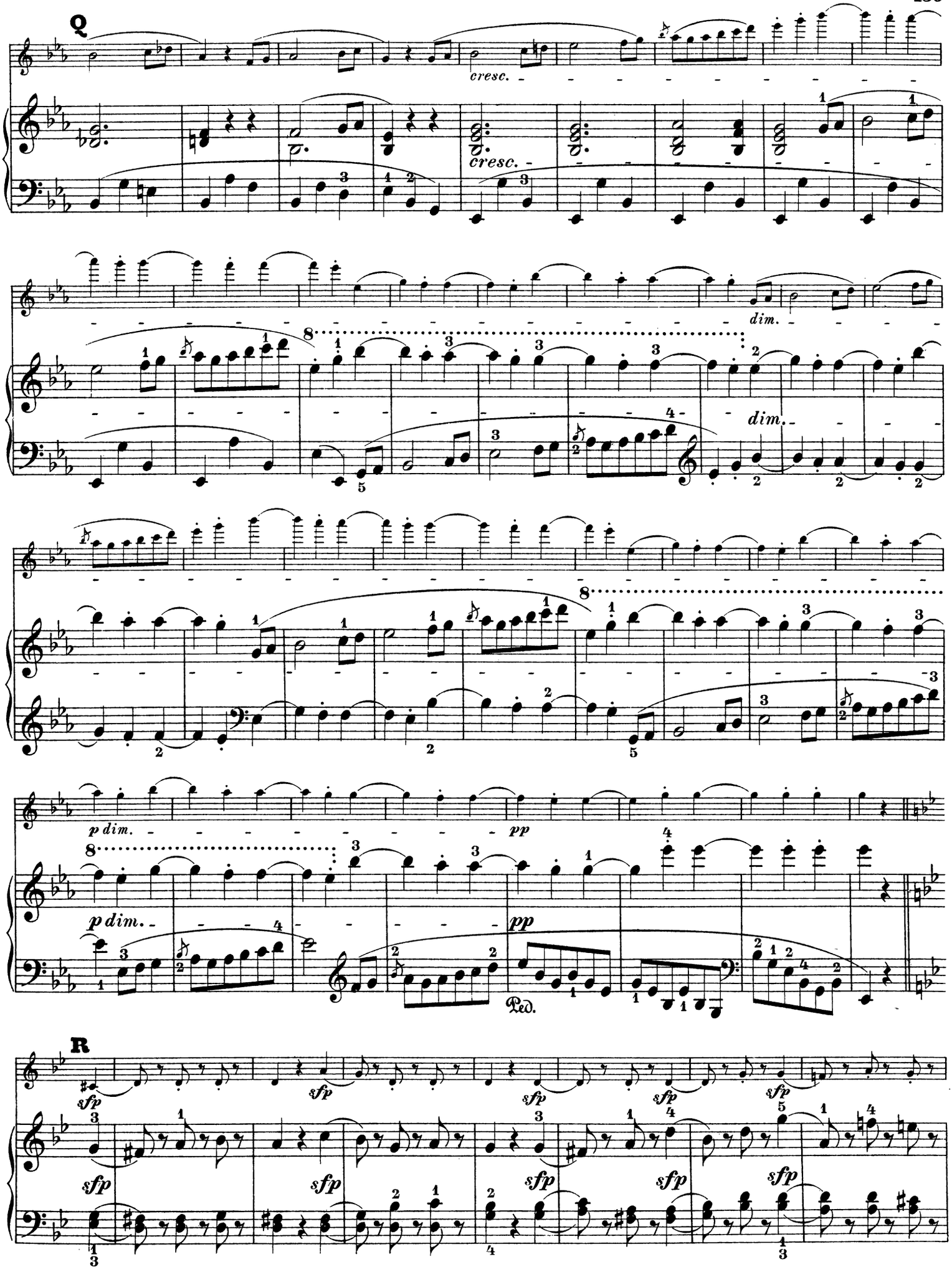
Q
cresc.
cresc.
dim.
dim.
p dim.
pp
p dim.
pp
Ped.
R
sfp
sfp
sfp
sfp
sfp
sfp
sfp
sfp
sfp
sfp

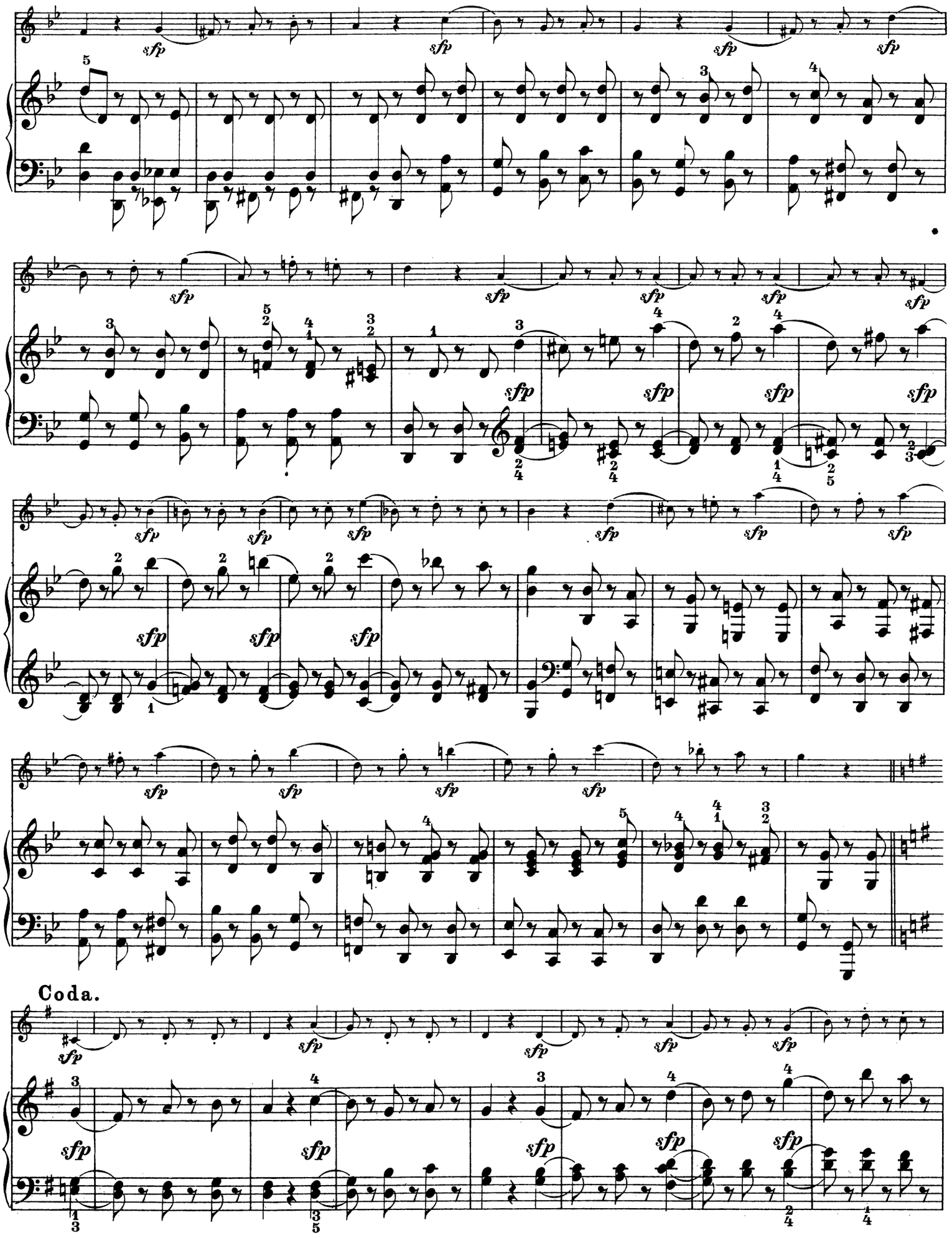
Coda.

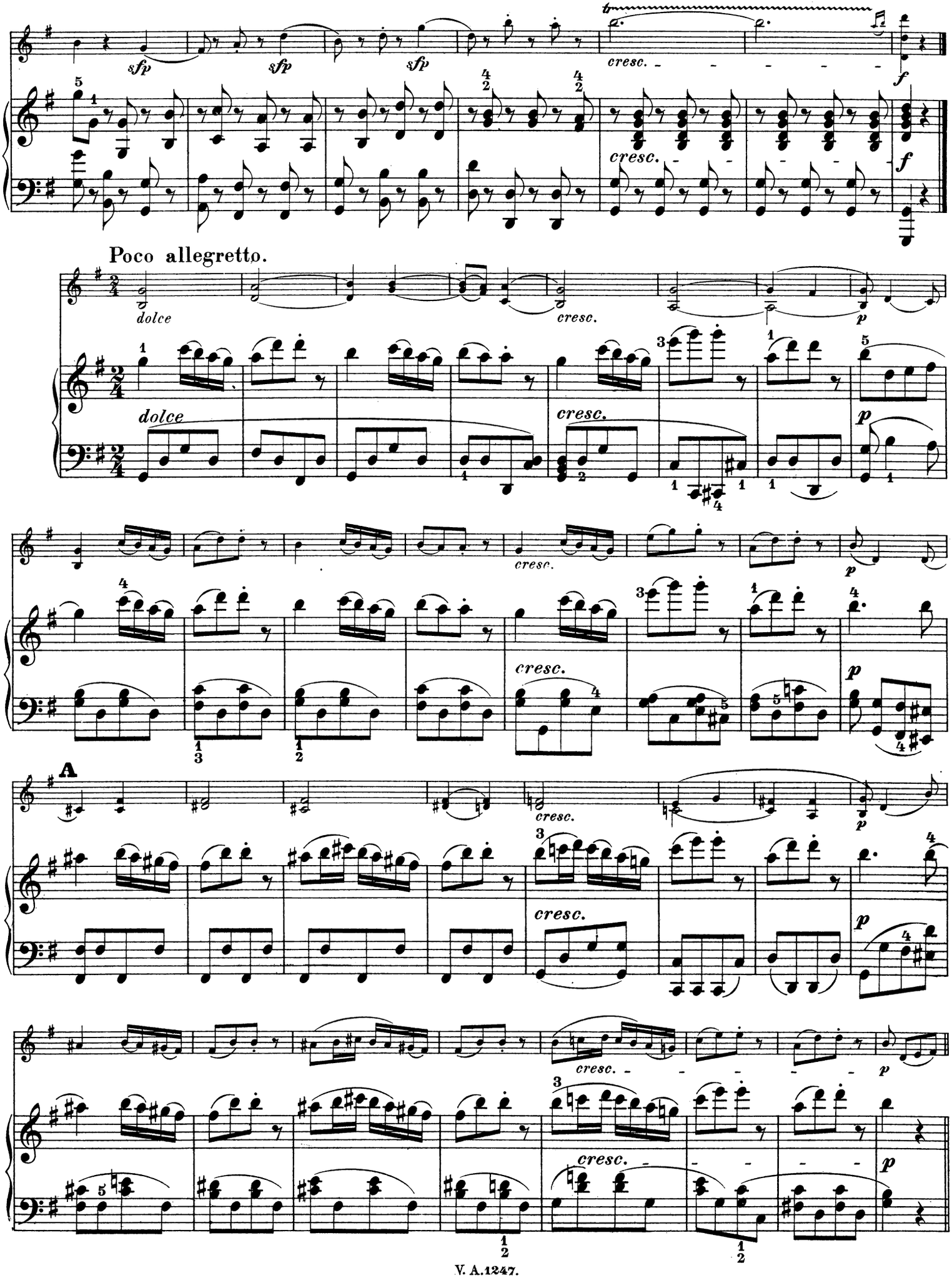
sfp
sfp
sfp
cresc.
f
cresc.
f
Poco allegretto.
dolce
cresc.
p
dolce
cresc.
p
cresc.
p
A
cresc.
p
cresc.
p
cresc.
p

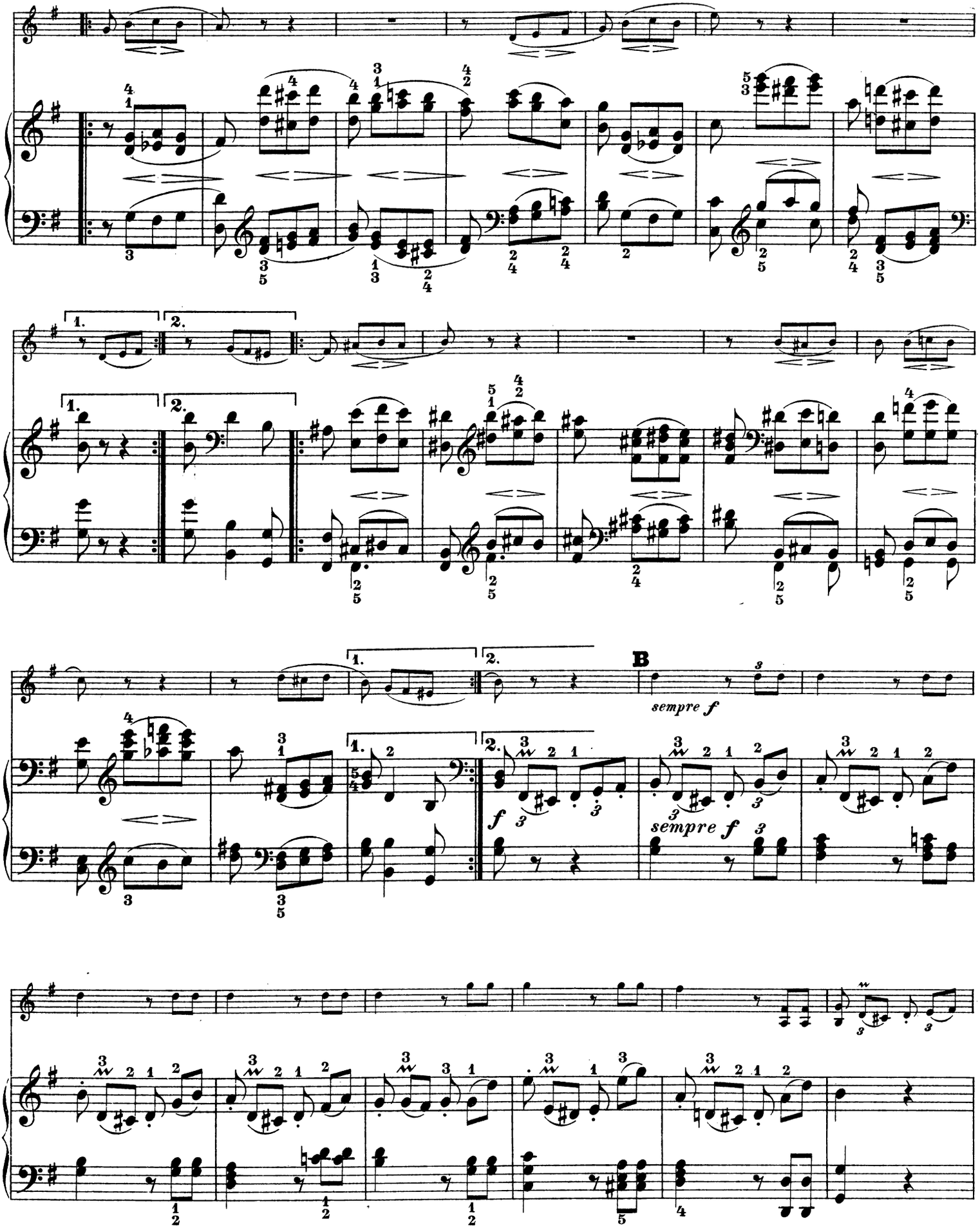
1.
2.
B
sempre f
f
sempre f

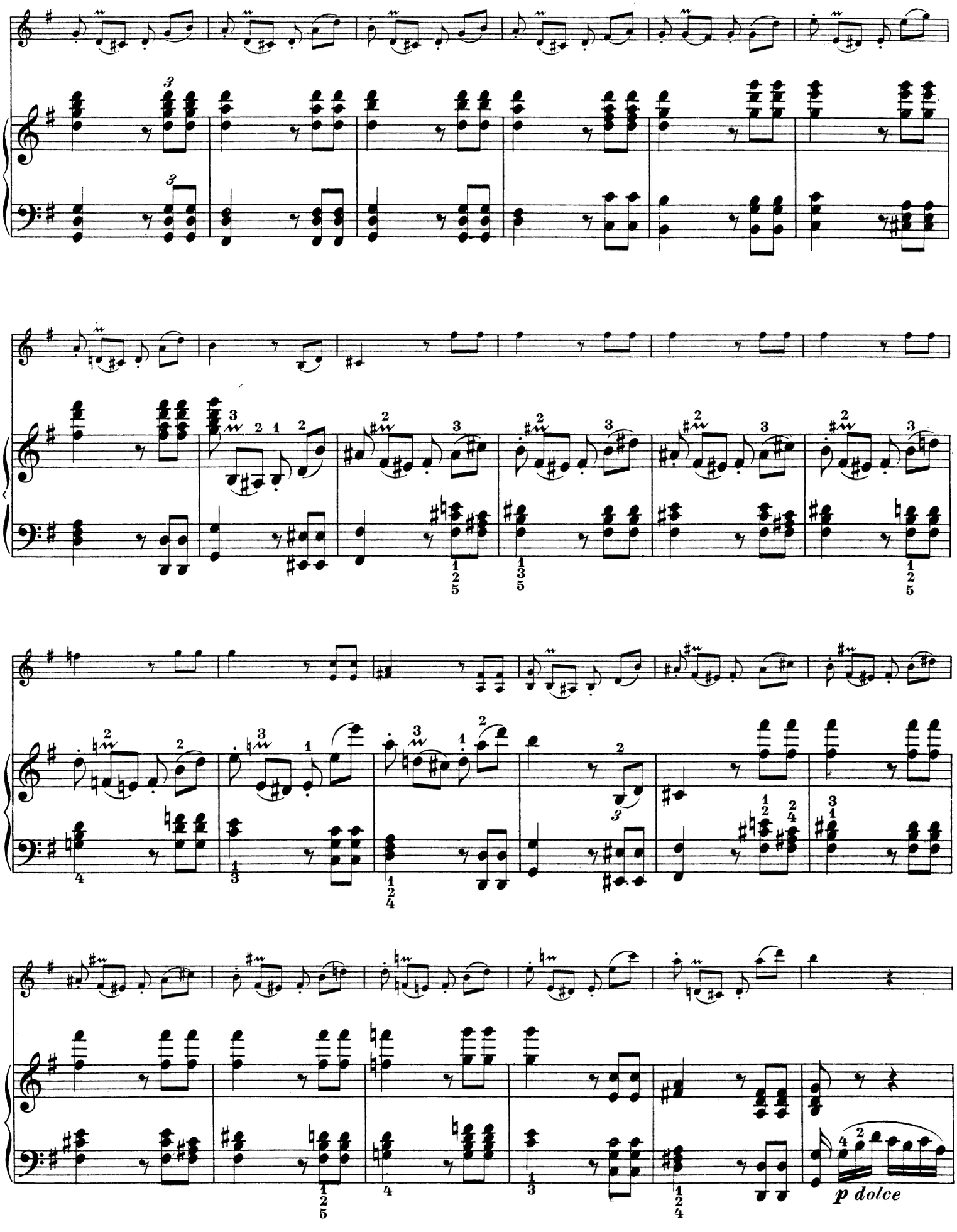
p dolce

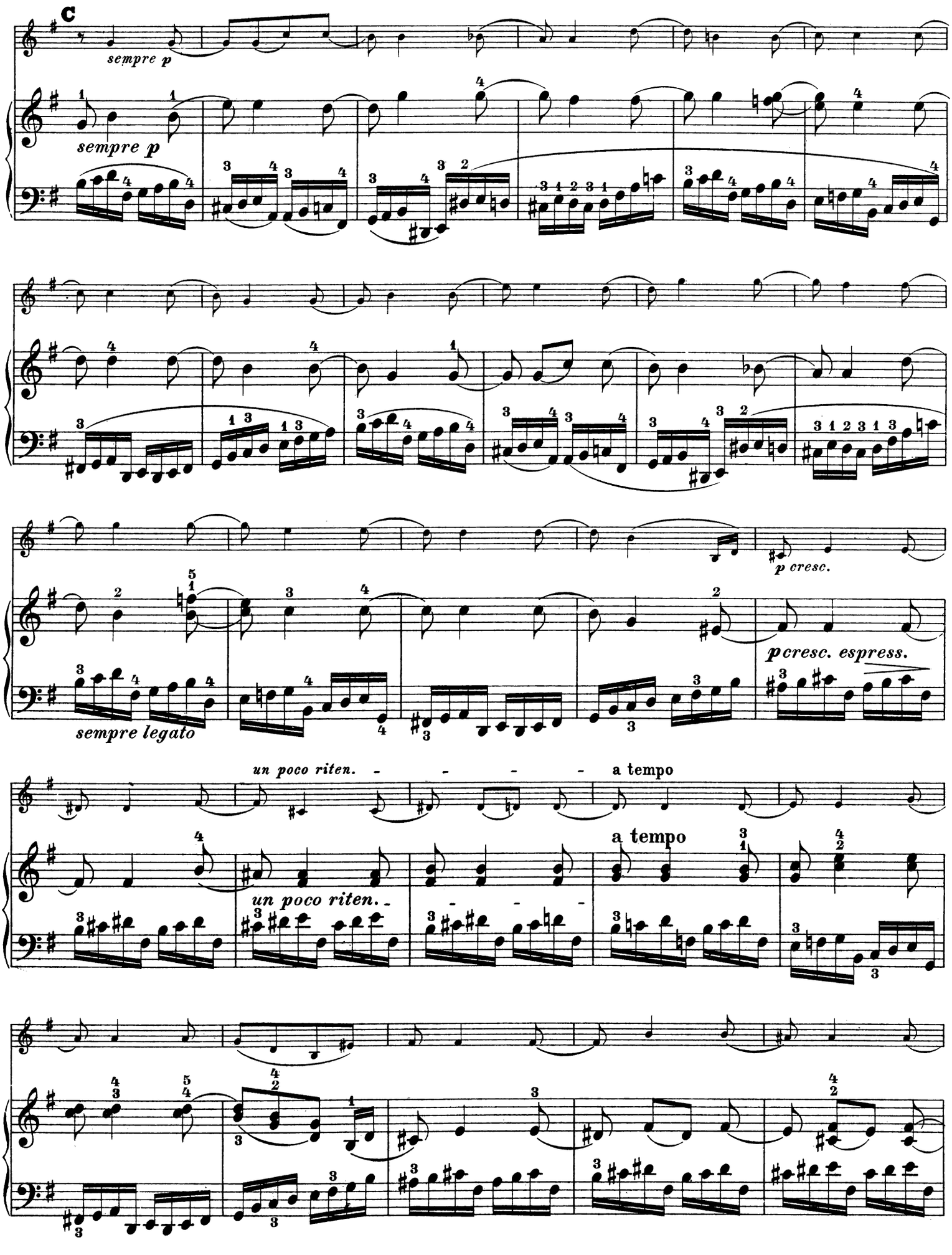
C
sempre p
sempre p
p cresc.
p cresc. espress.
sempre legato
un poco riten.
a tempo
un poco riten.
a tempo

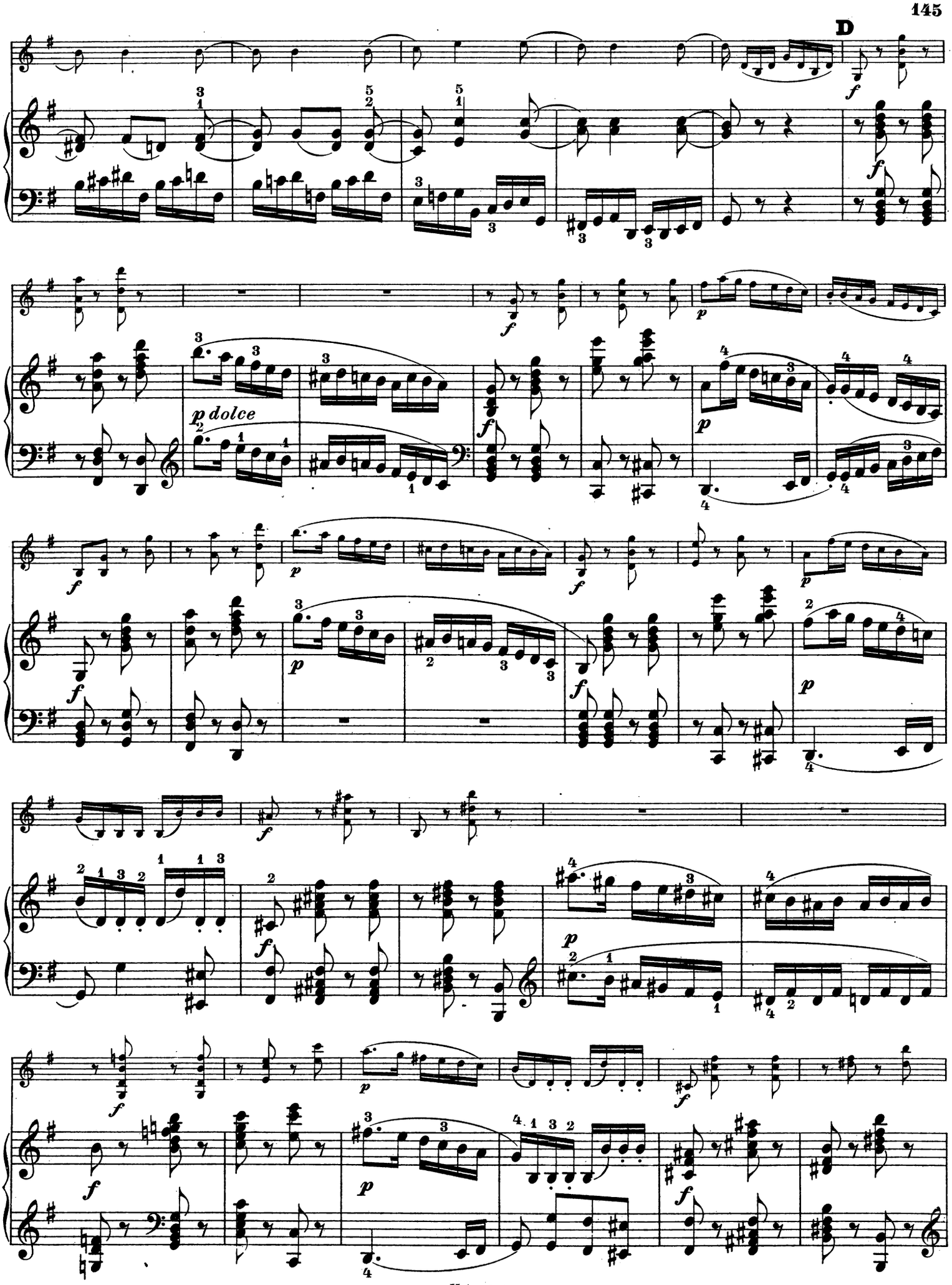
D
f
p
p dolce

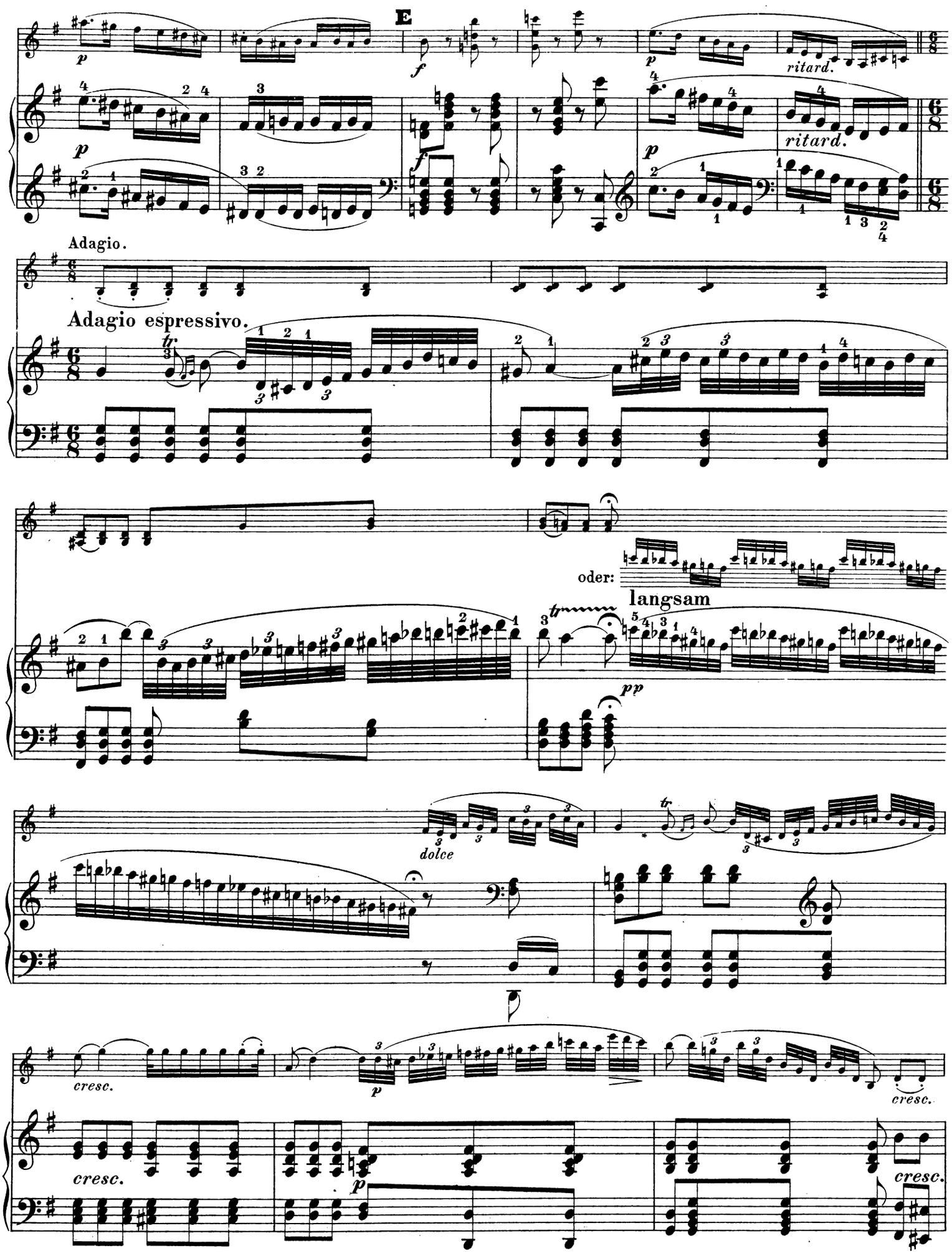
E
ritard.
ritard.
Adagio.
Adagio espressivo.
oder:
langsam
dolce
cresc.
cresc.
cresc.
cresc.

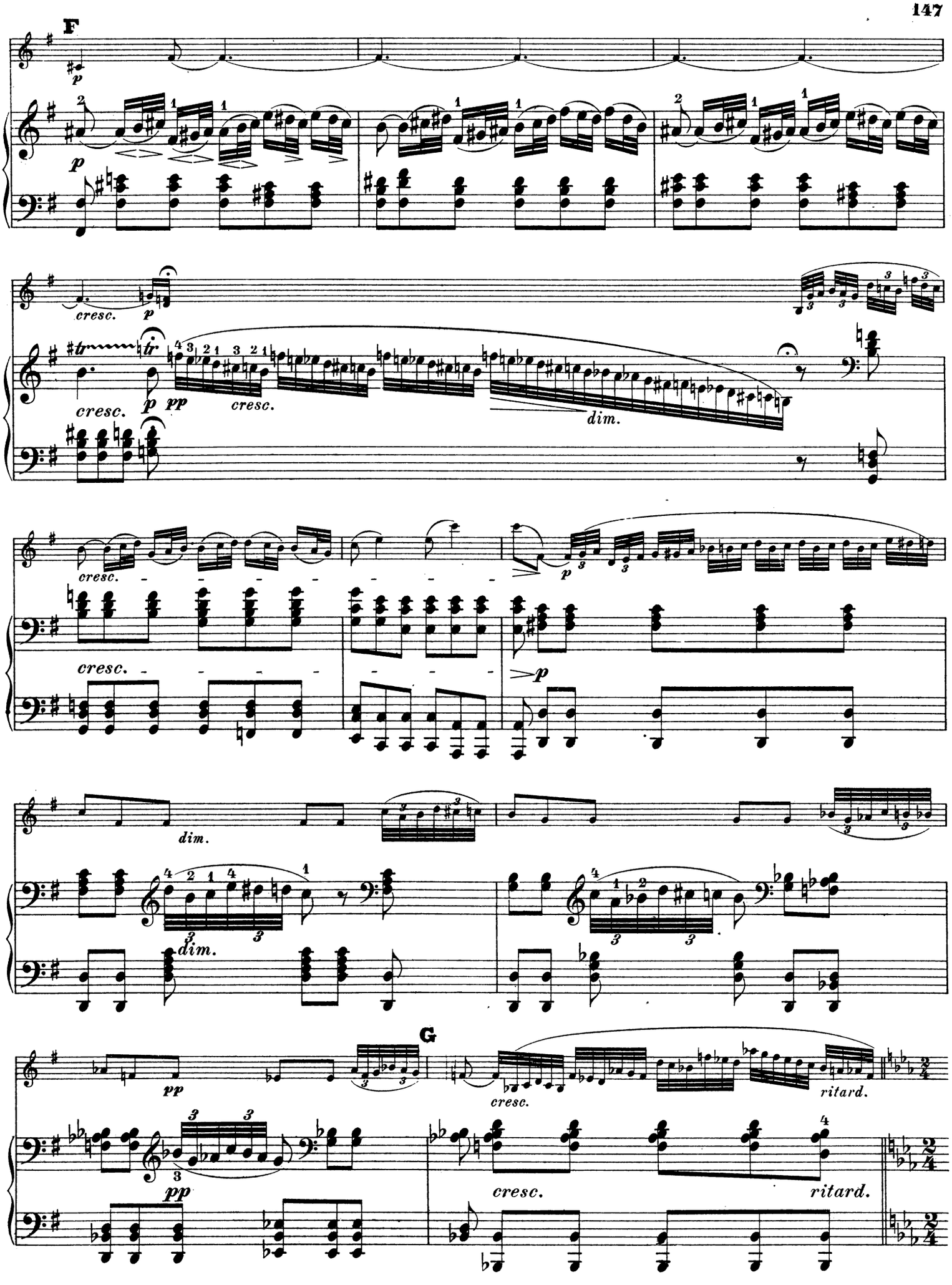
F
p
cresc.
pp
dim.
G
ritard.

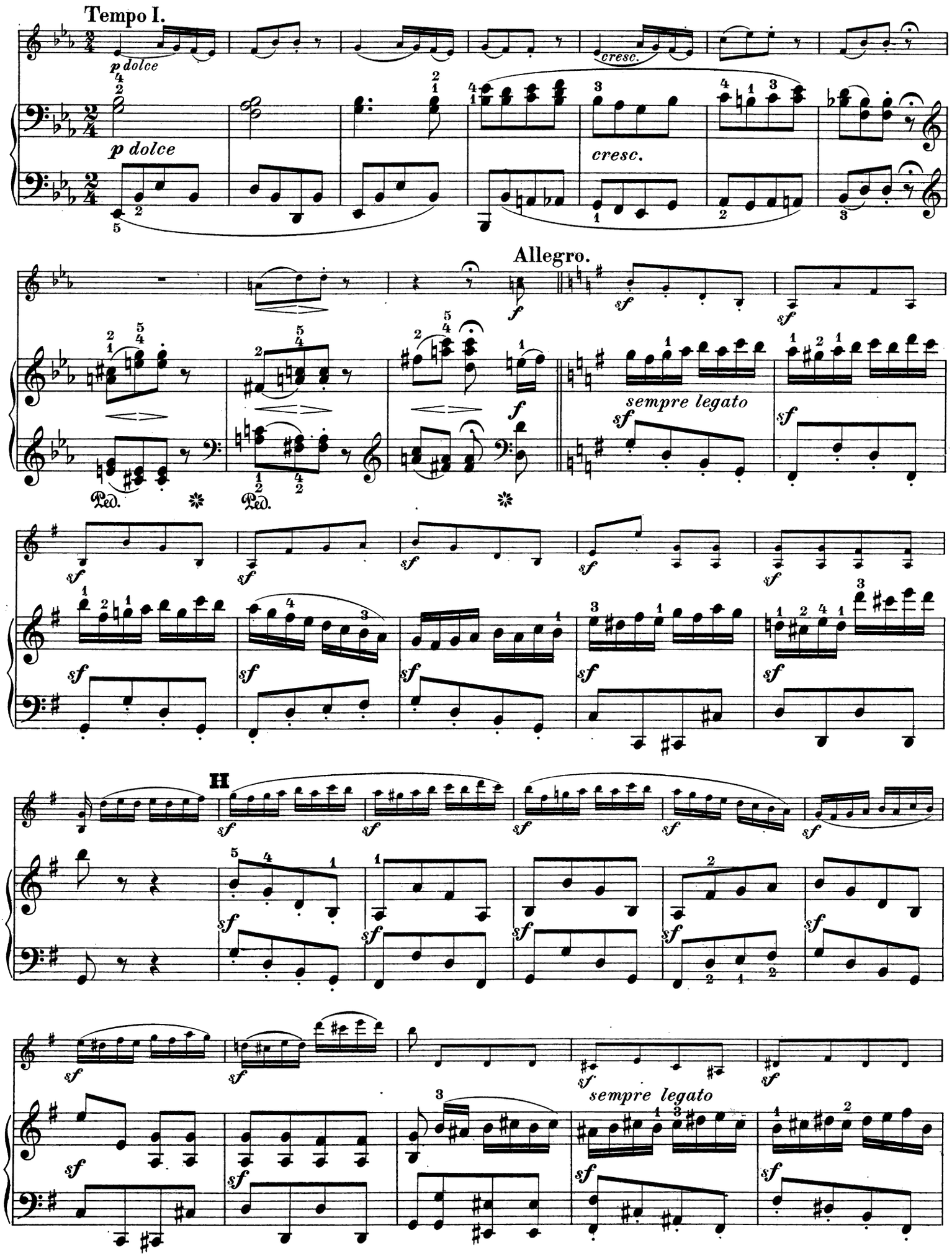
Tempo I.
p dolce
cresc.
Allegro.
sempre legato
H
sempre legato

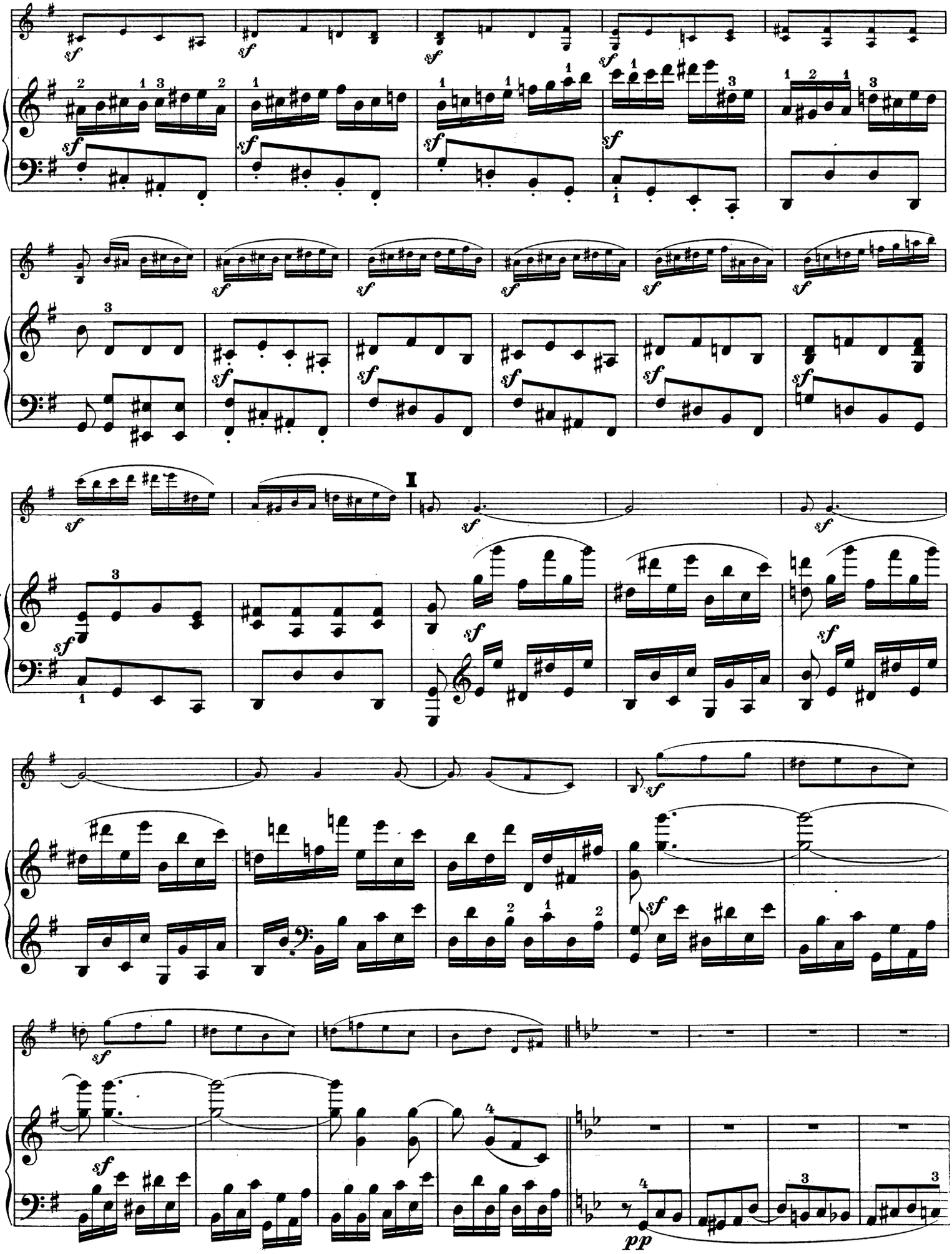

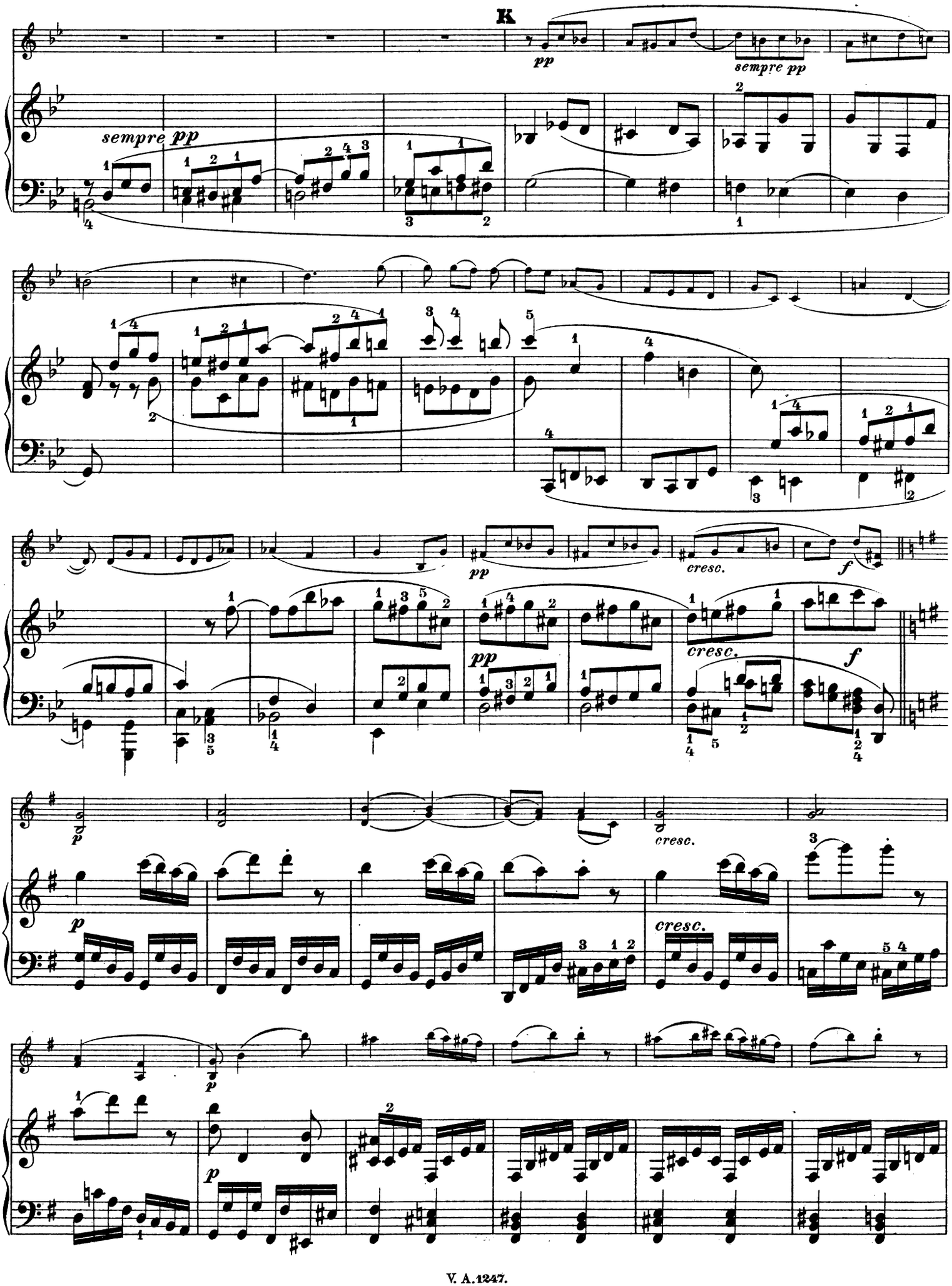
K
pp
sempre pp
sempre pp
cresc.
f
pp
cresc.
f
p
cresc.
cresc.
p
p

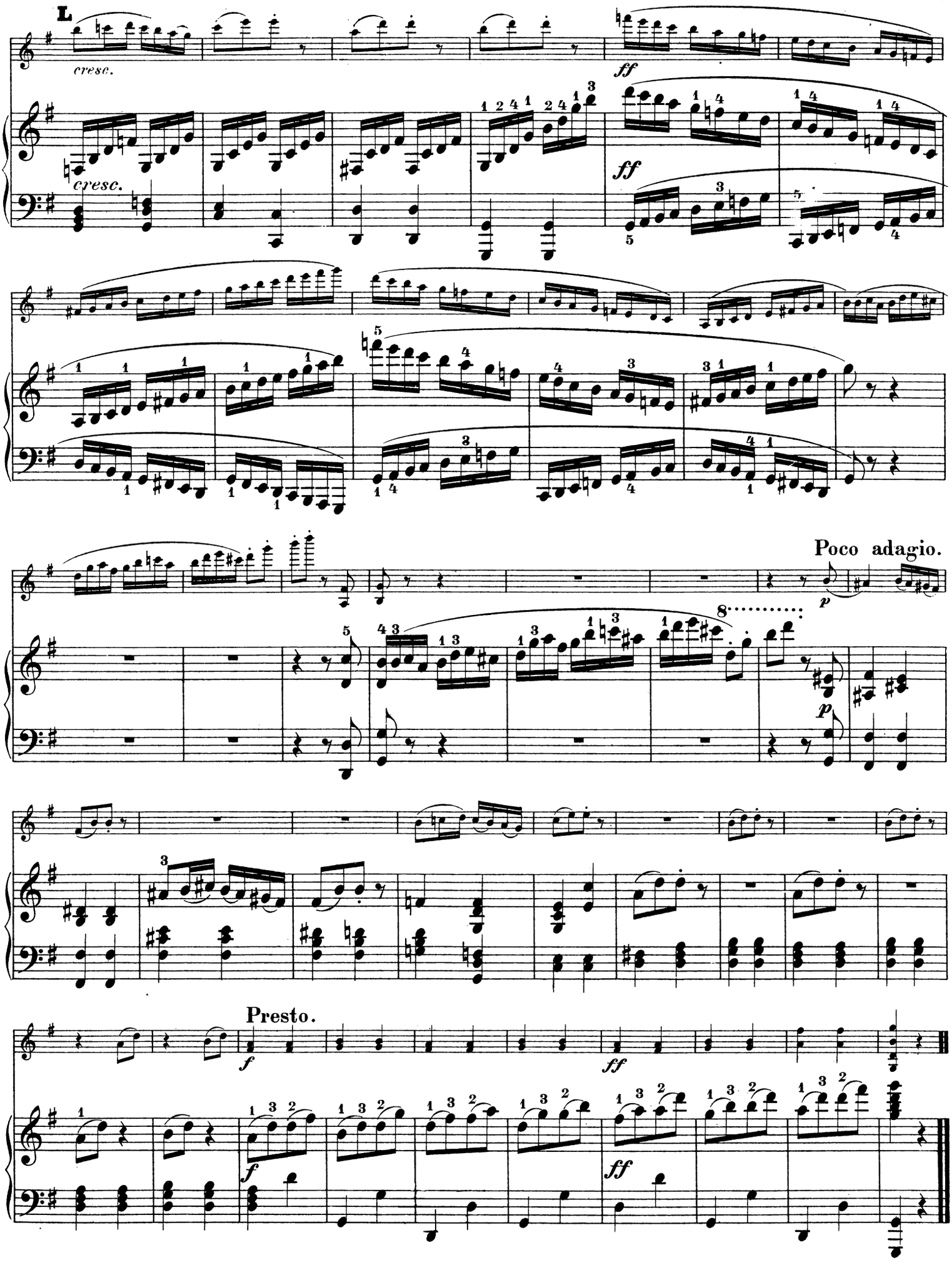
L
cresc.
cresc.
ff
ff
Poco adagio.
p
8
p
Presto.
f
ff
f
ff