TRIO

PIANO, VIOLON et VIOLONCELLE

d'après le SEPTUOR Op: 65

C. SAINT SAËNS

N° 1 PRÉAMBULE

VIOLON

All° moderato (112 = ♩)

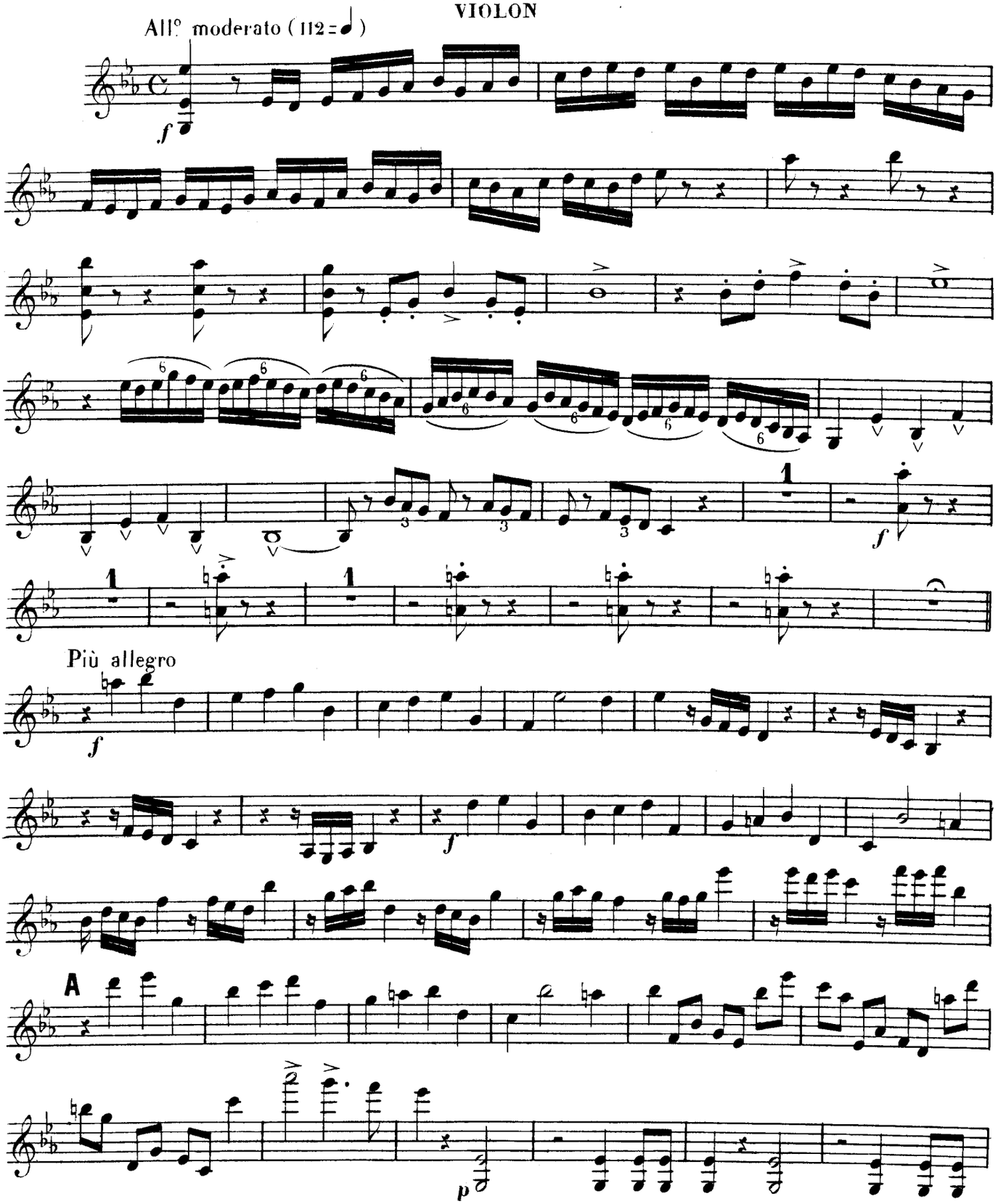

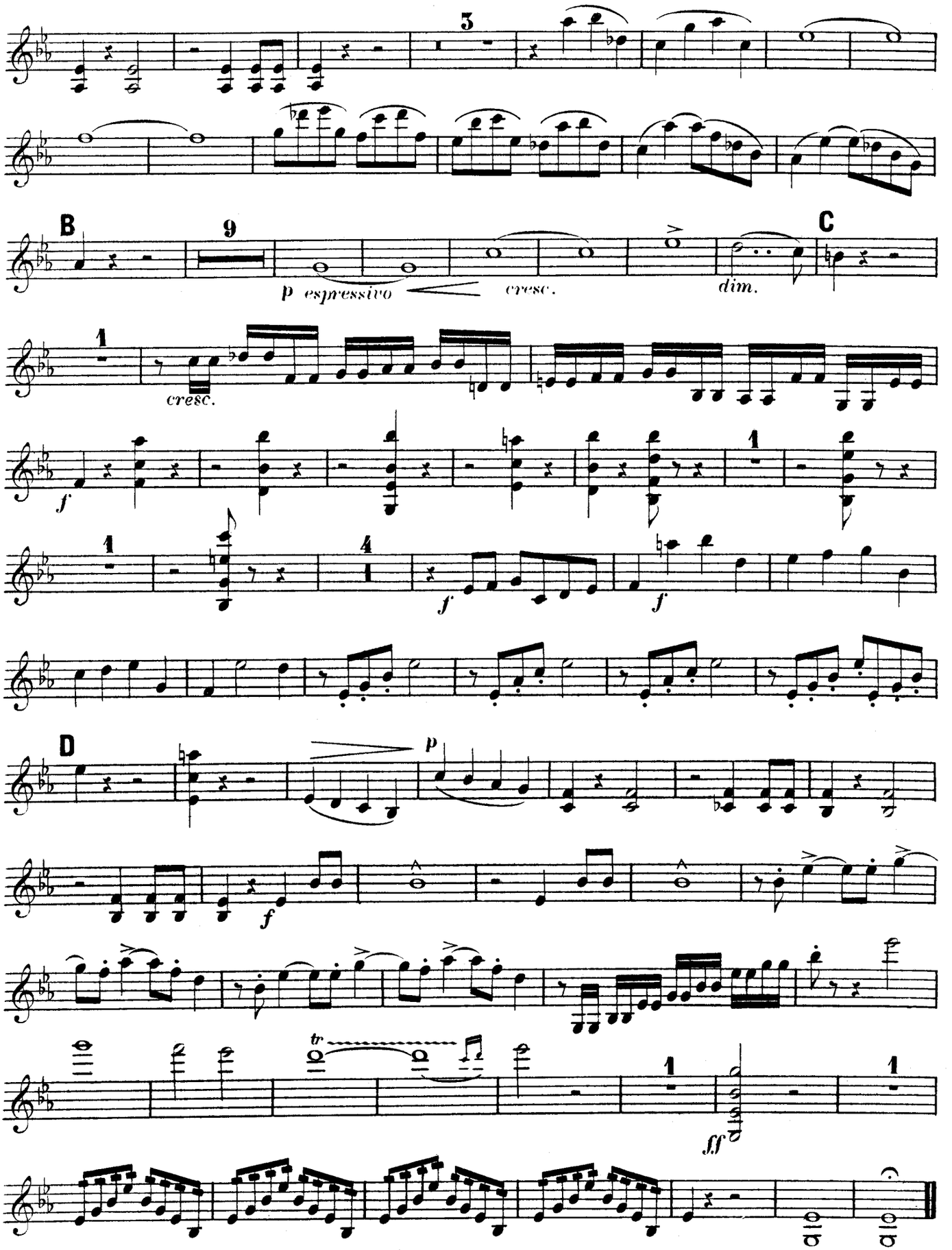
3
B
9
p espressivo
cresc.
dim.
C
cresc.
f
1
4
f
f
D
p
f
tr
ff

N° 2 MENUET

Tempo di minuetto moderato (114 = ♩)

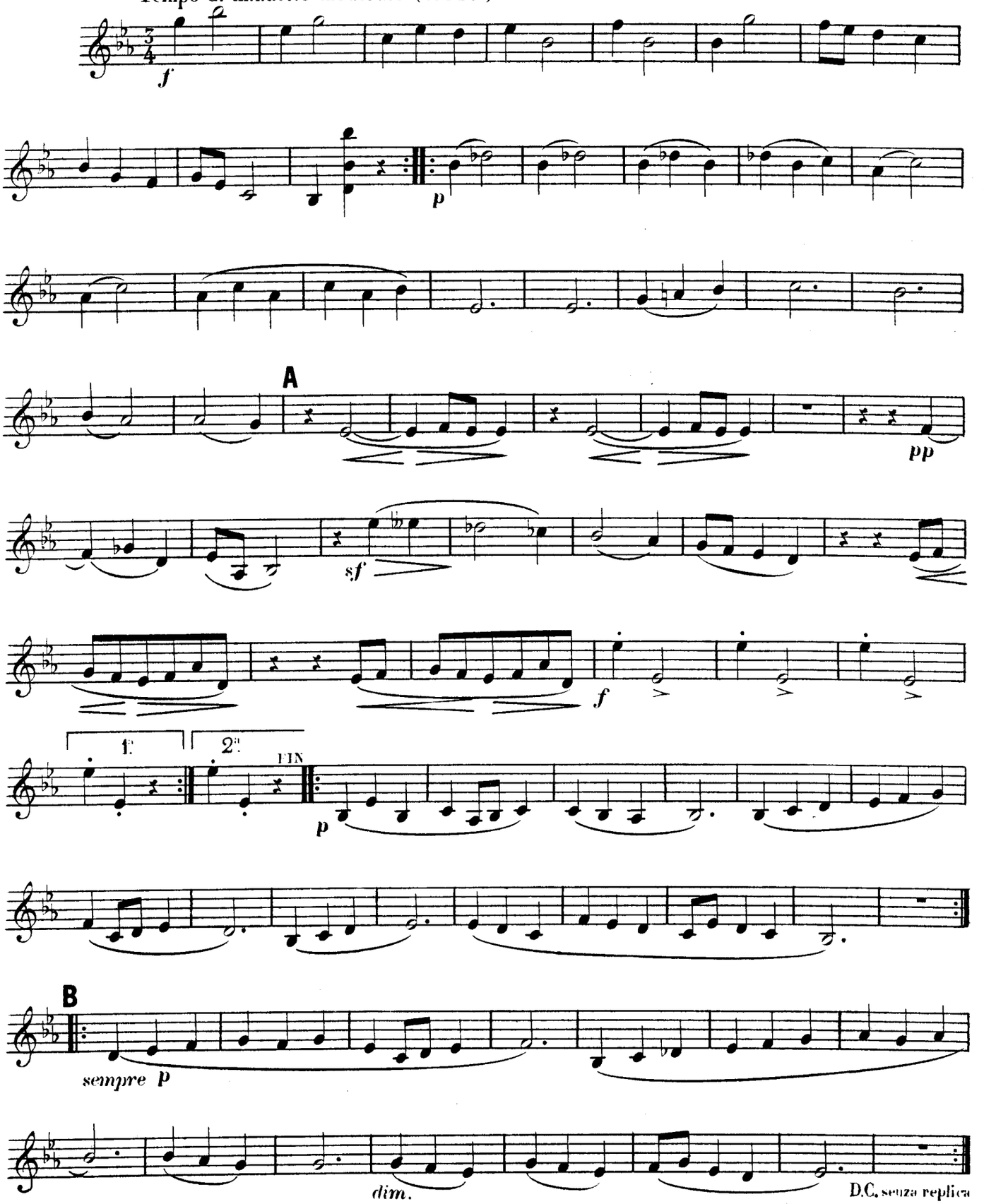

N° 3 INTERMÈDE

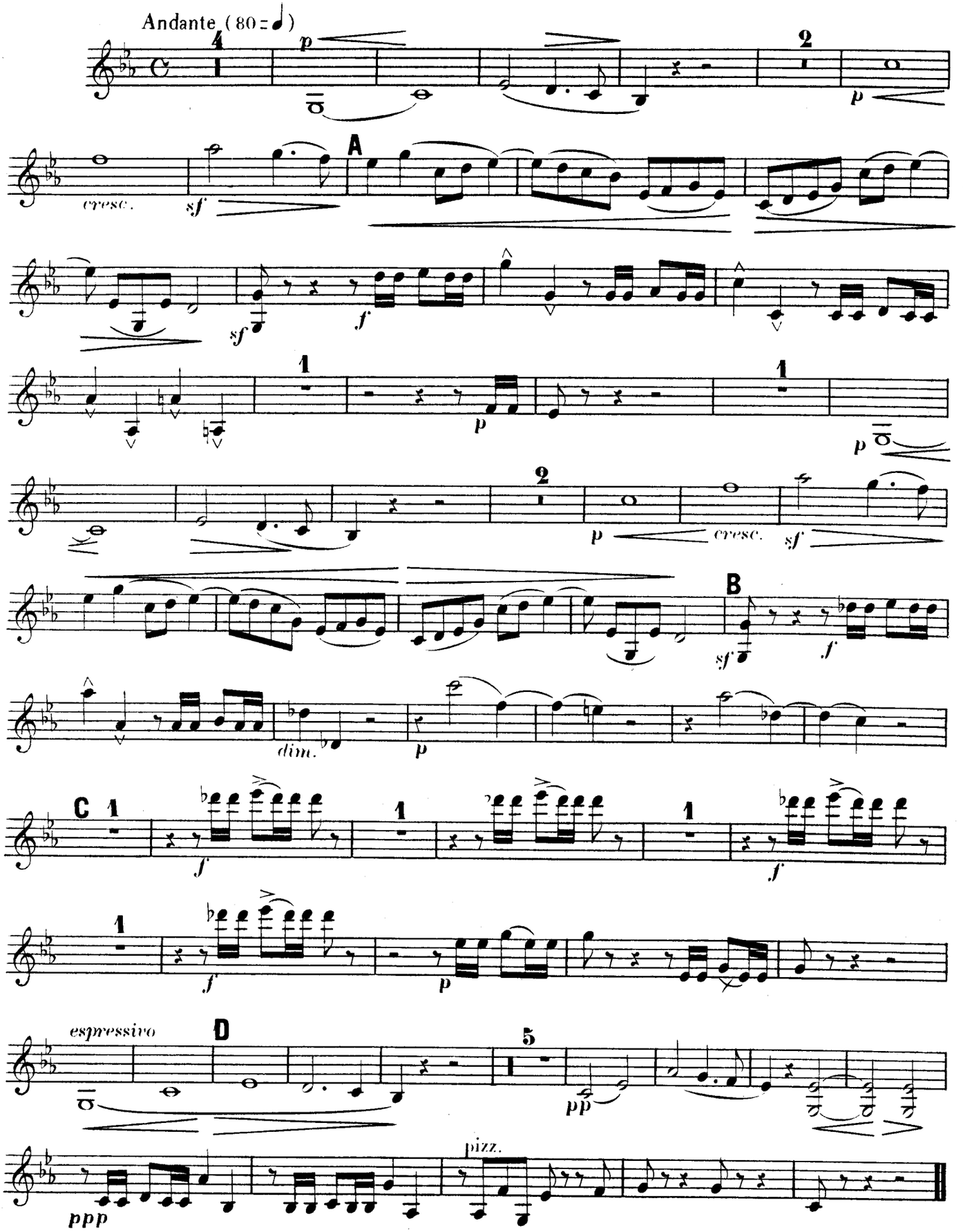

N° 4 GAVOTTE ET FINAL

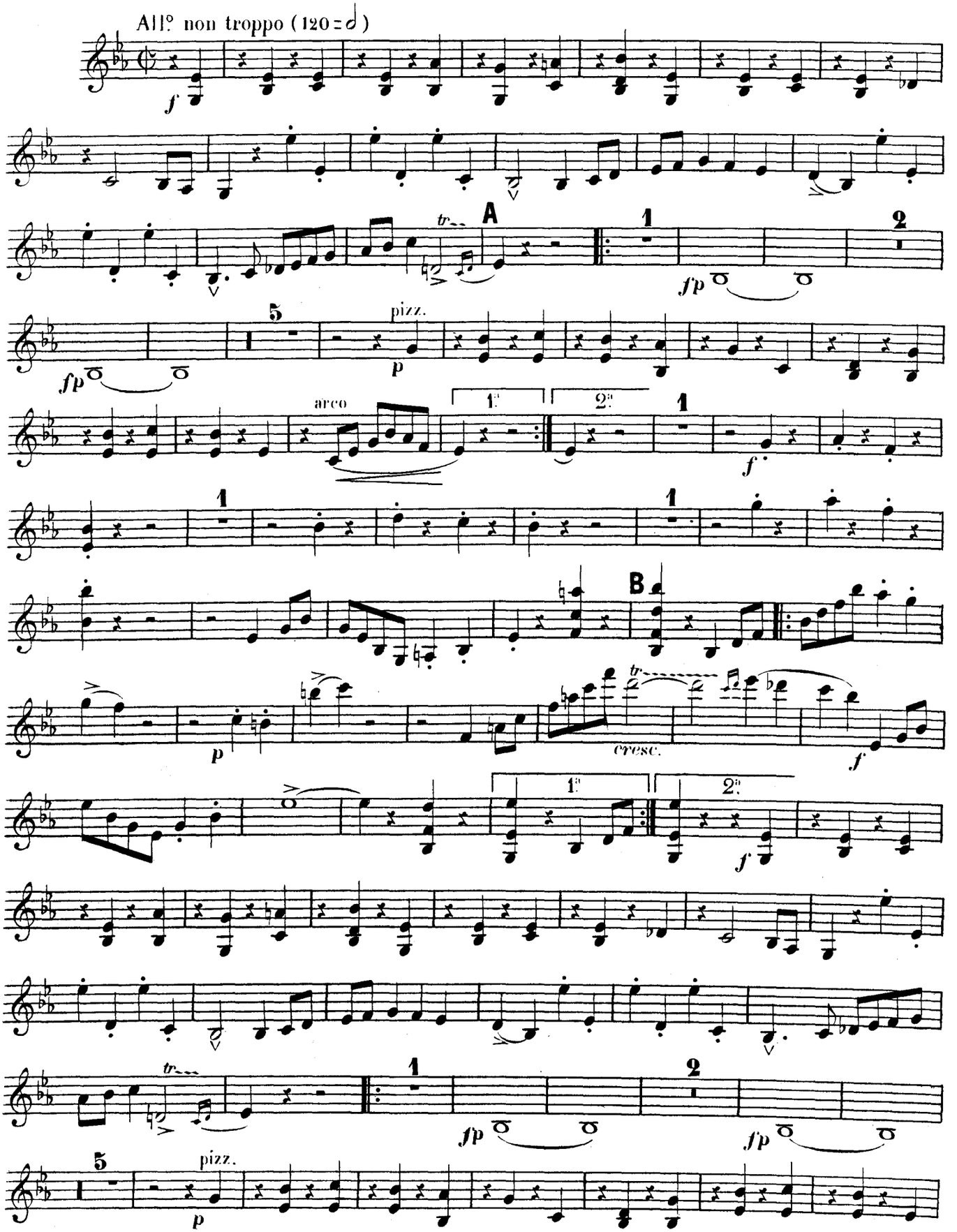

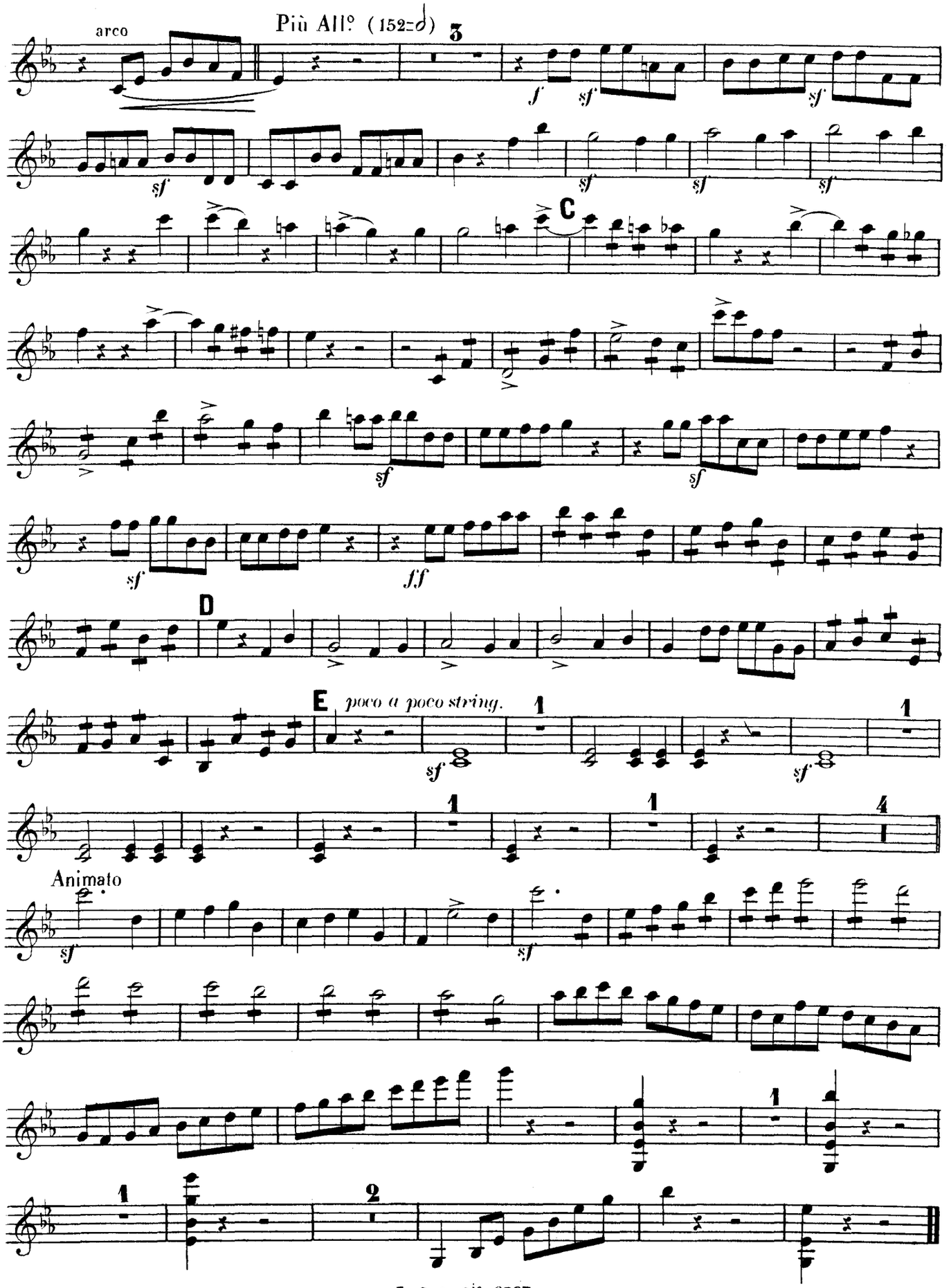

Imp. A. Mounot. Paris.
D. S. & Cie 2937

TRIO

PIANO, VIOLON et VIOLONCELLE

d'après le SEPTUOR Op: 65

C. SAINT SAËNS

Nº 1 PRÉAMBULE

VIOLONCELLE

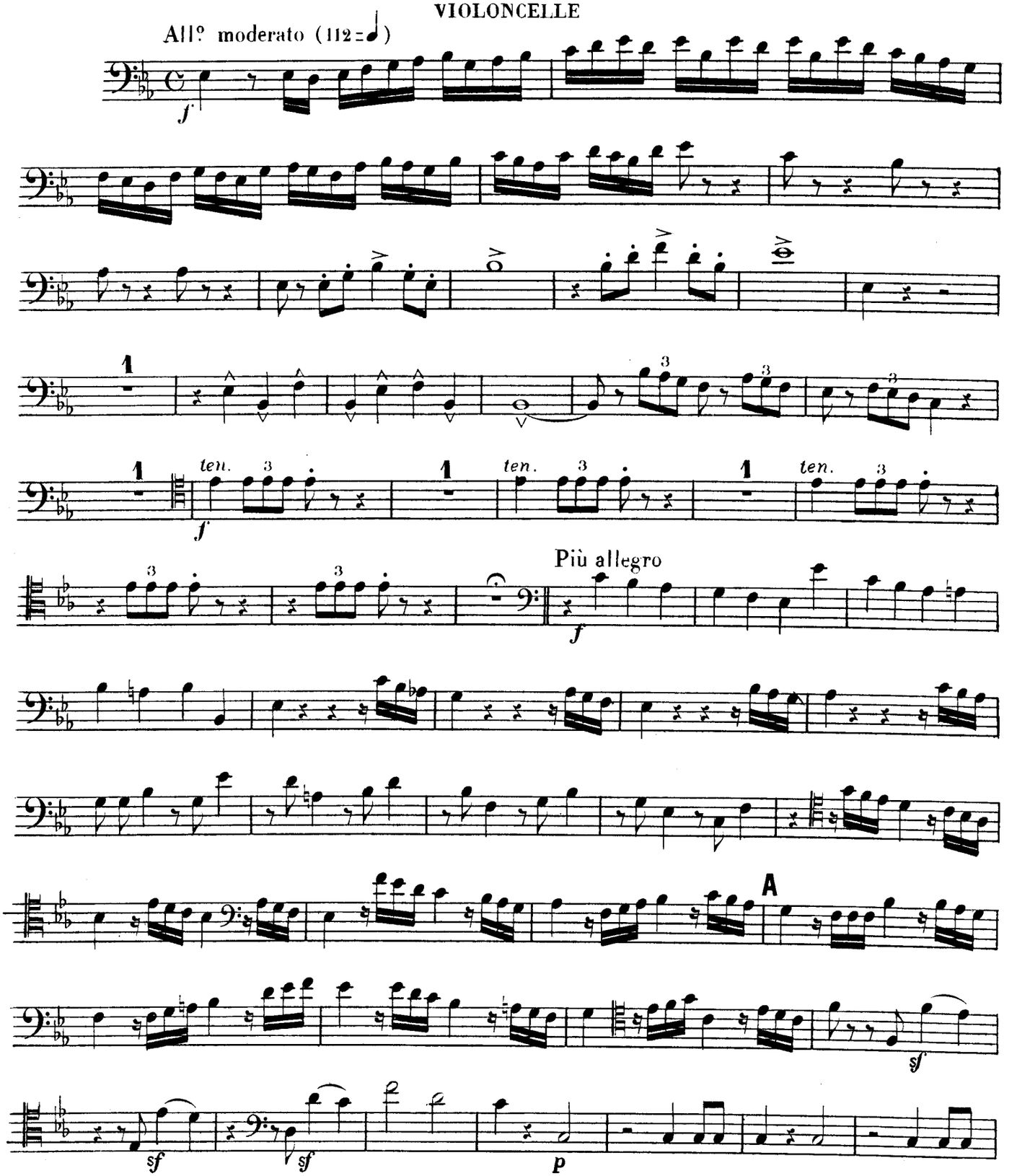

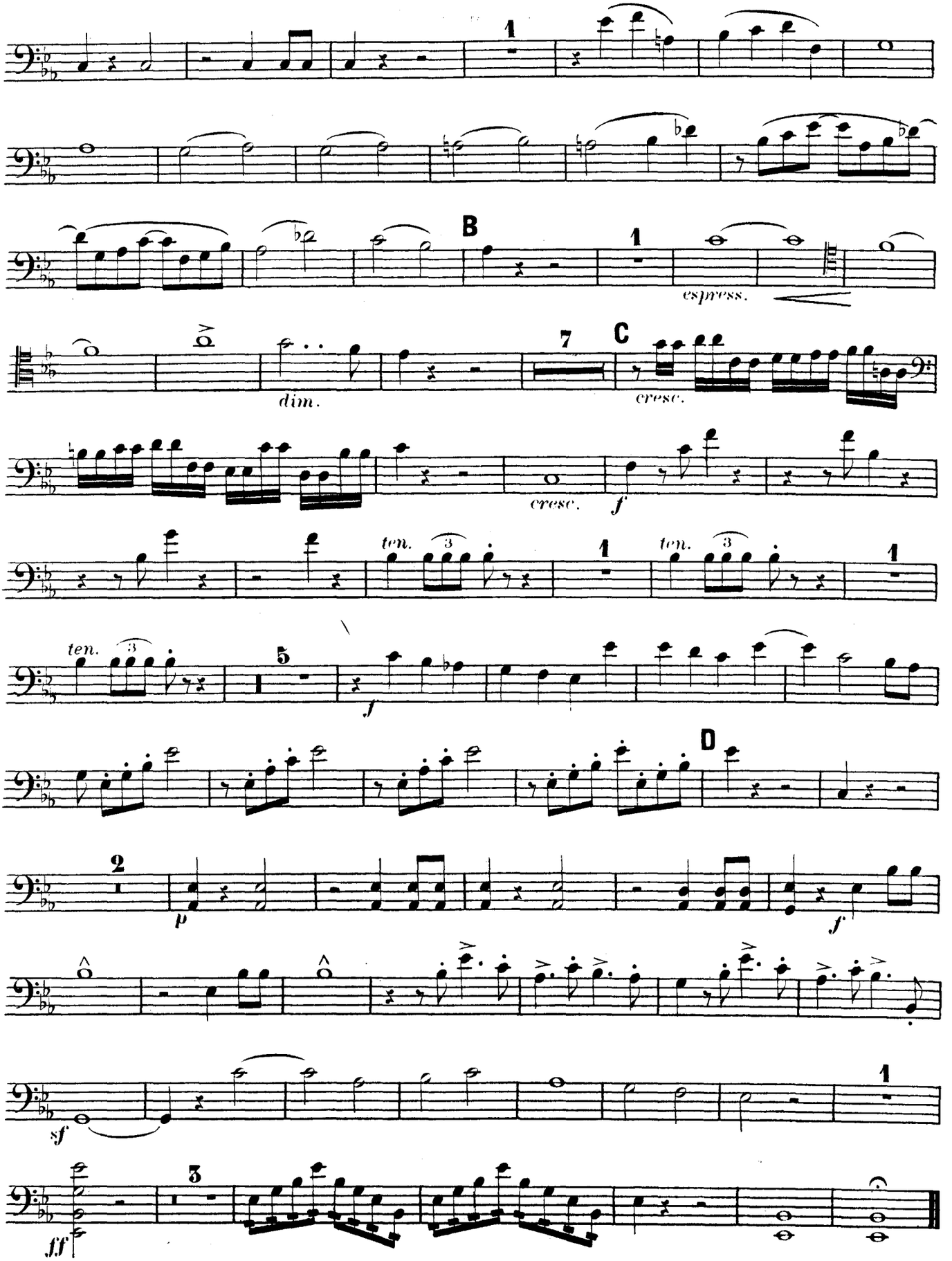
1
B
1
espress.
dim.
7
C
cresc.
cresc.
f
ten.
3
1
ten.
3
1
ten.
3
5
f
D
2
p
f
sf
1
3
ff

VIOLONCELLE

N° 2 MENUET

Tempo di minuetto moderato (114 = ♩)

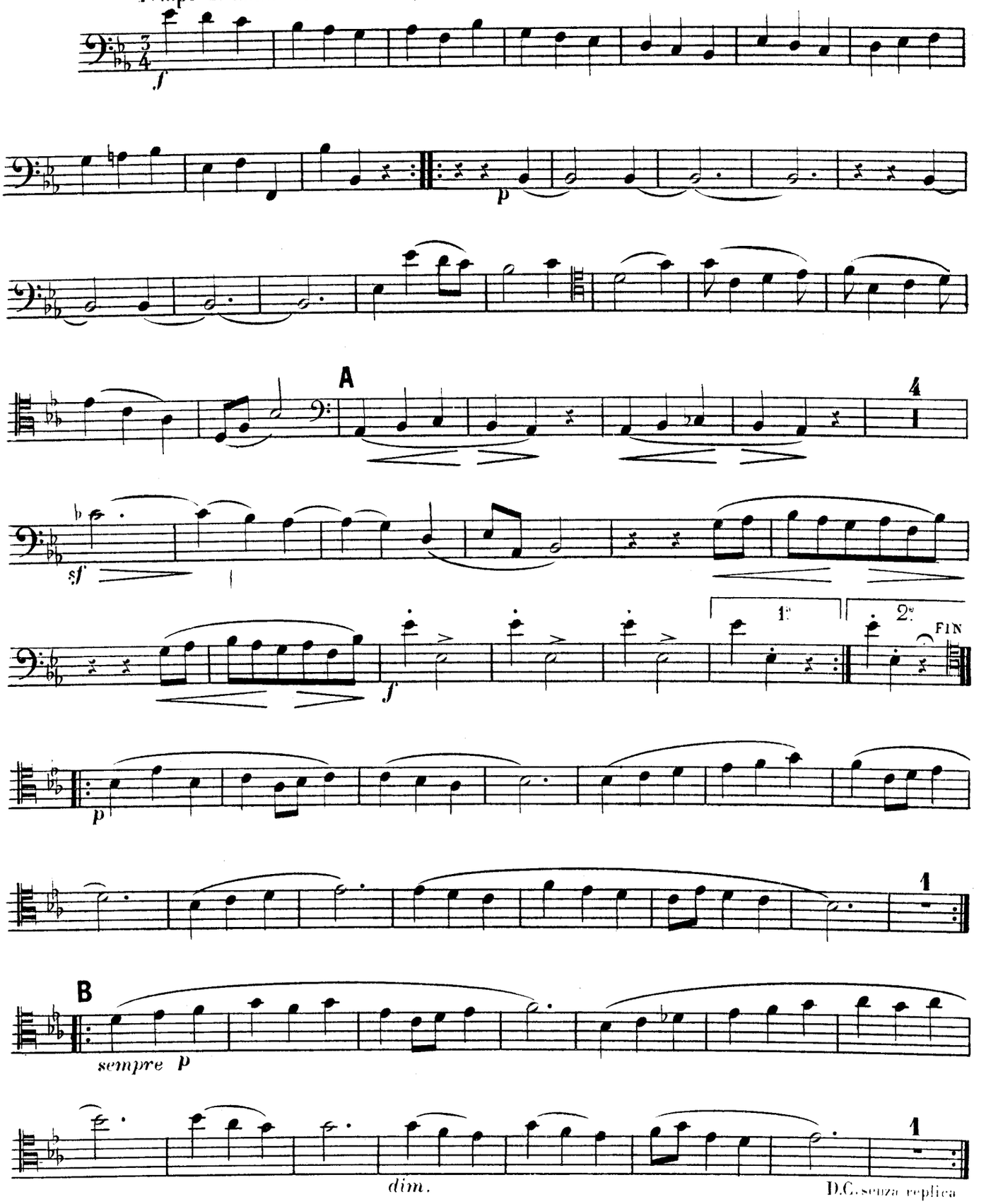

N° 3 INTERMÈDE

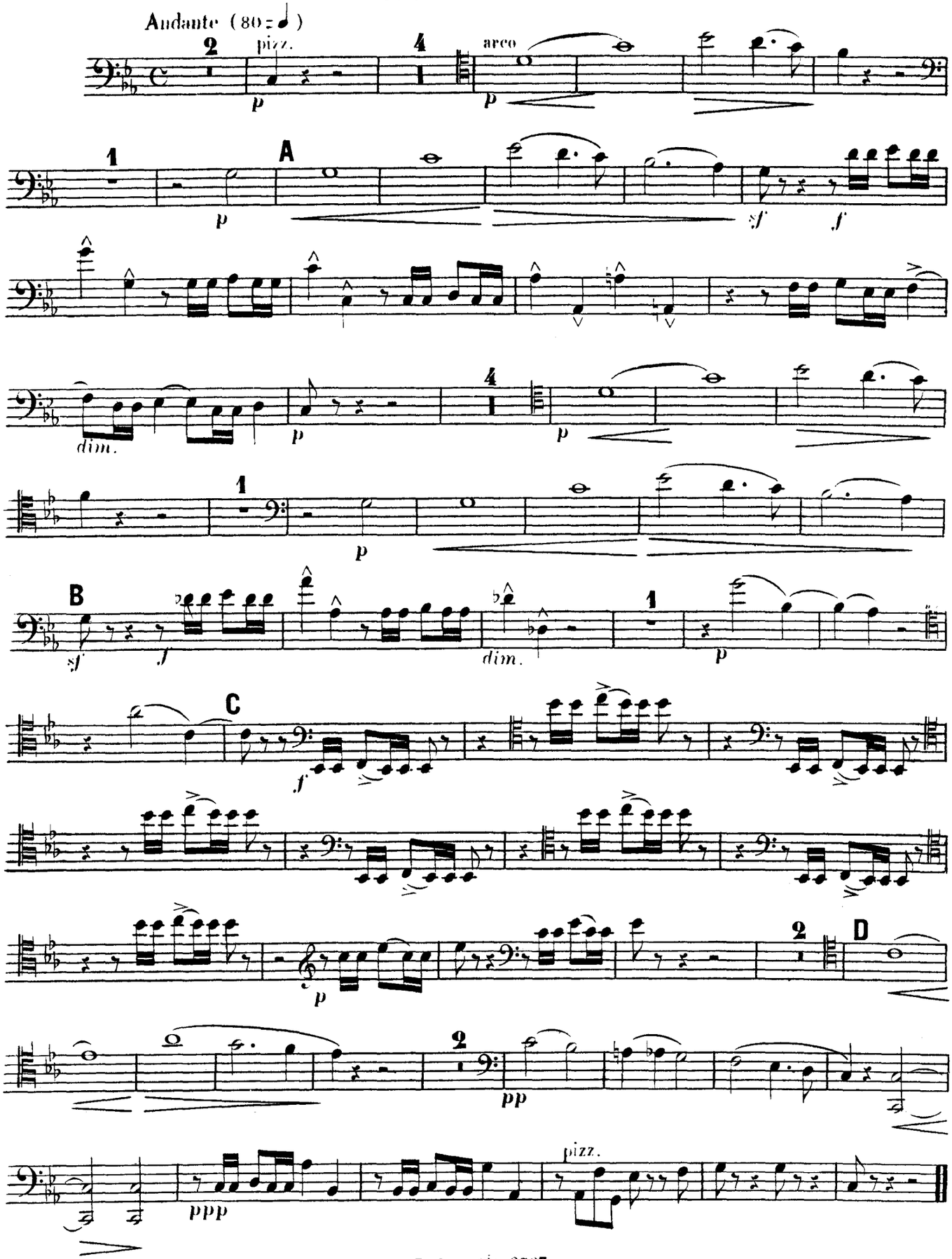

N° 4 GAVOTTE ET FINAL

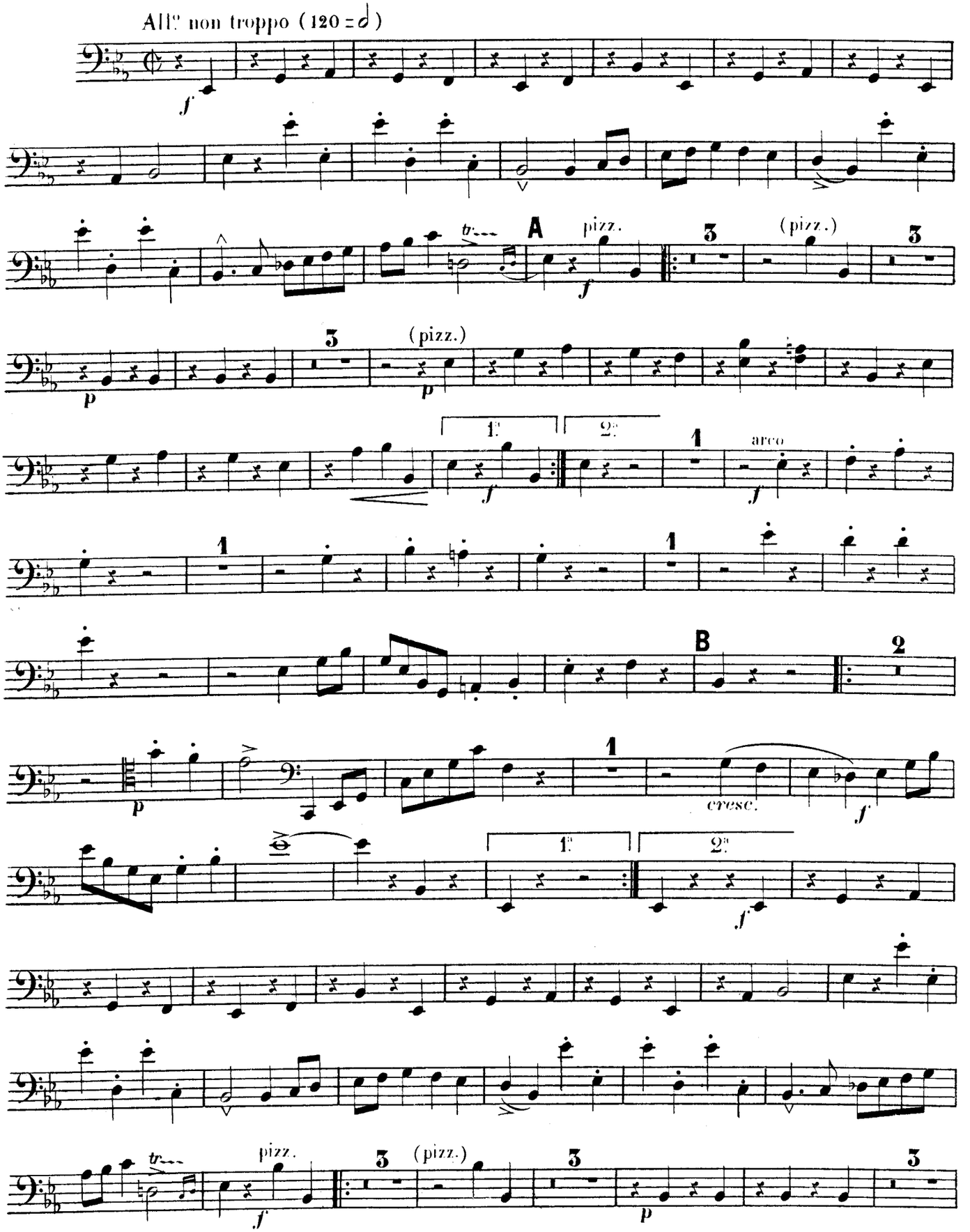

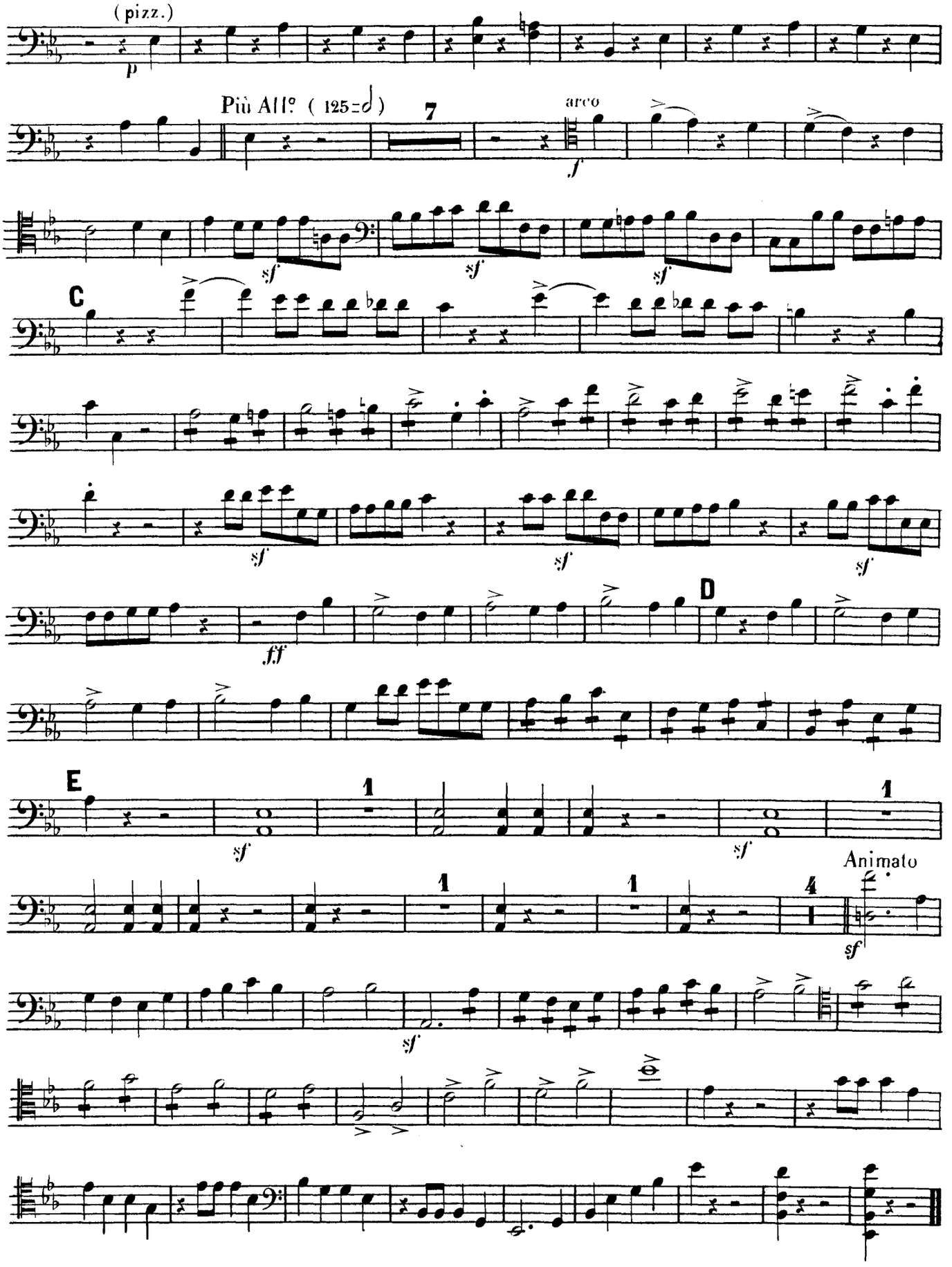
(pizz.)
p
Più All° (125=𝅗𝅥)
7
arco
f
sf
C
D
ff
E
Animato

TRIO

PIANO, VIOLON et VIOLONCELLE

d'après le SEPTUOR Op. 65

C. SAINT SAËNS

N° 1 PRÉAMBULE

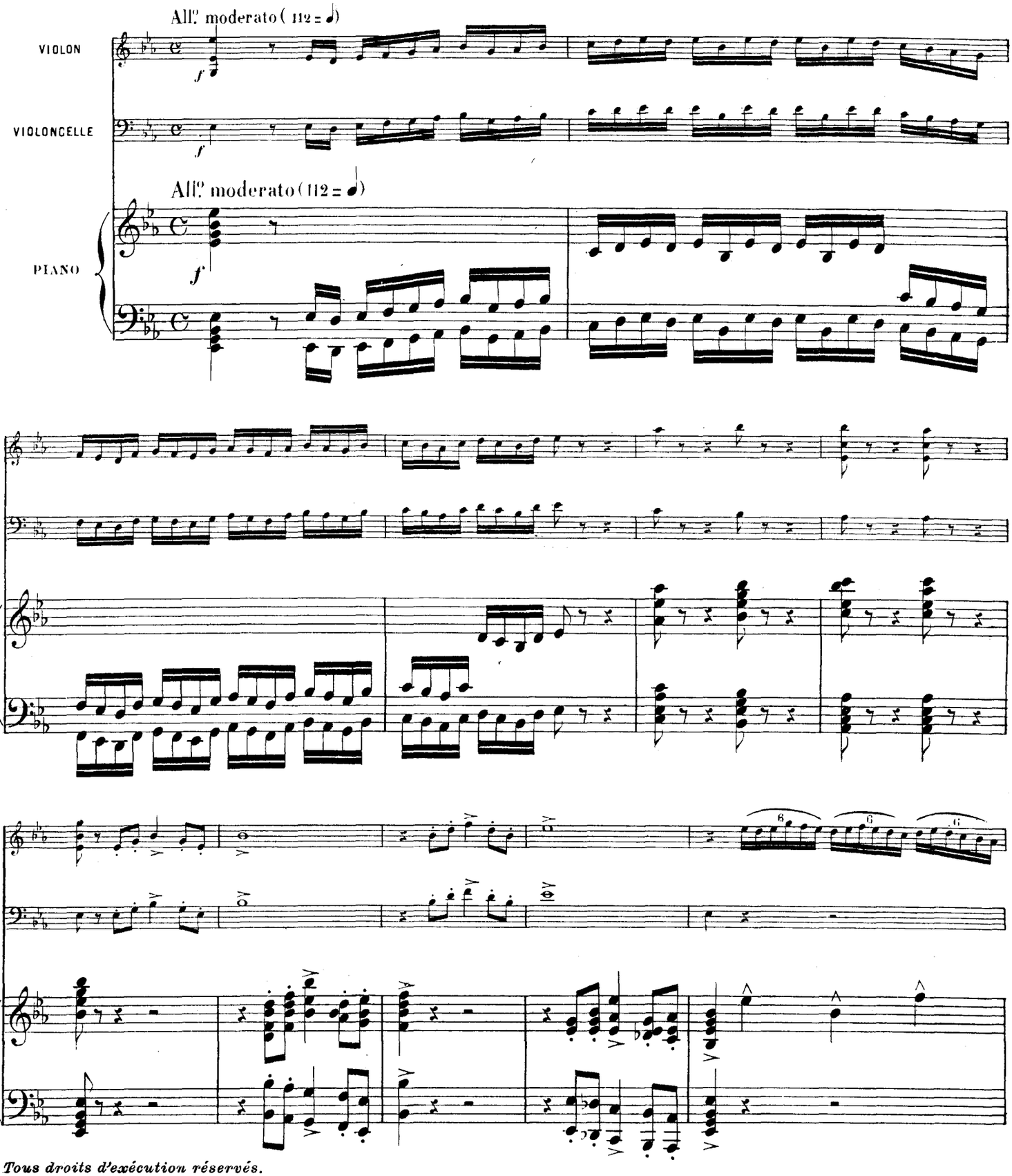

Tous droits d'exécution réservés.

A. Durand & Cie Editeurs, D. et F. 2937 Paris, 4, Place de la Madeleine.

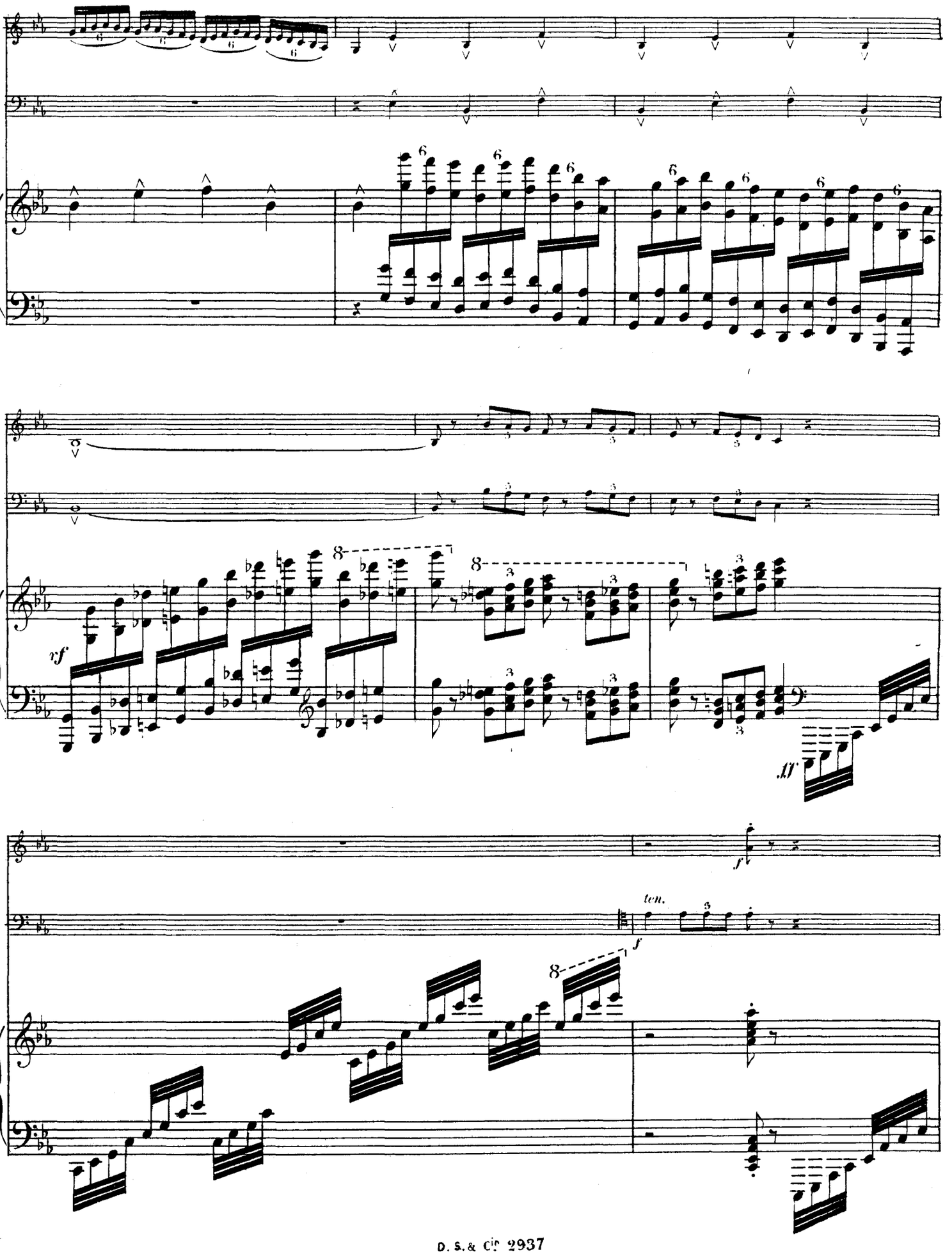
rf
ten.
f

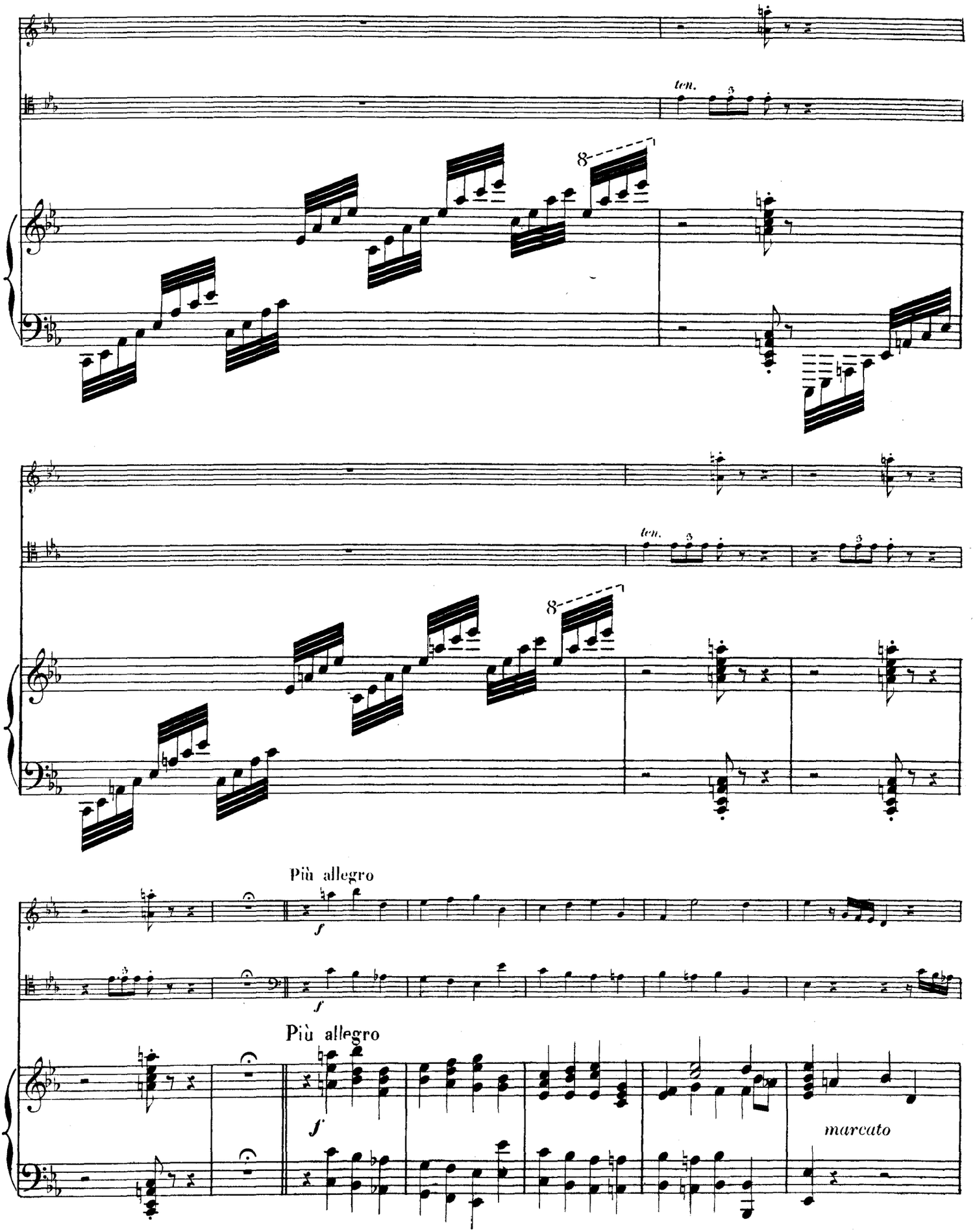
ten.
8
ten.
8
Più allegro
f
f
Più allegro
f
marcato

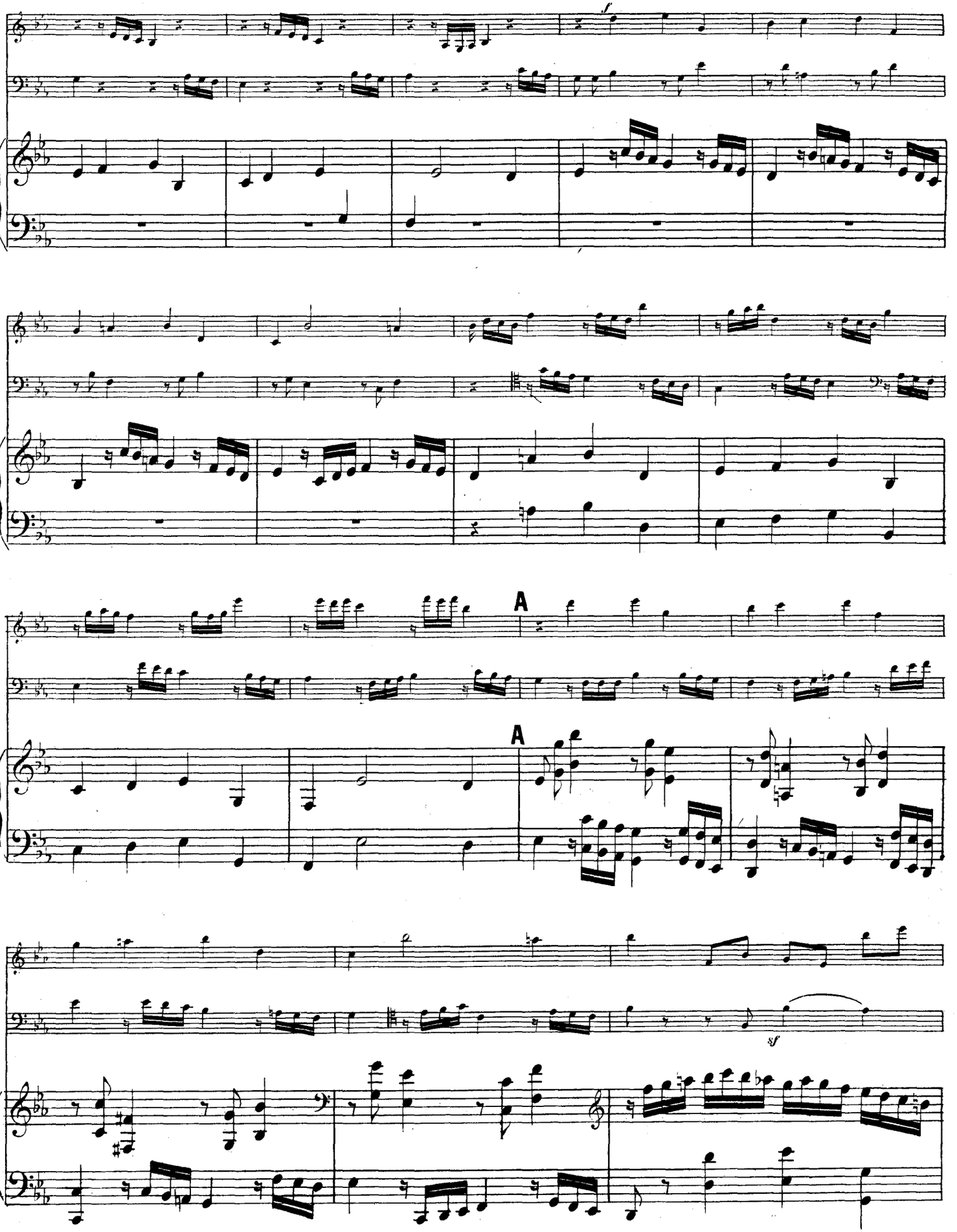
f
A
A
sf

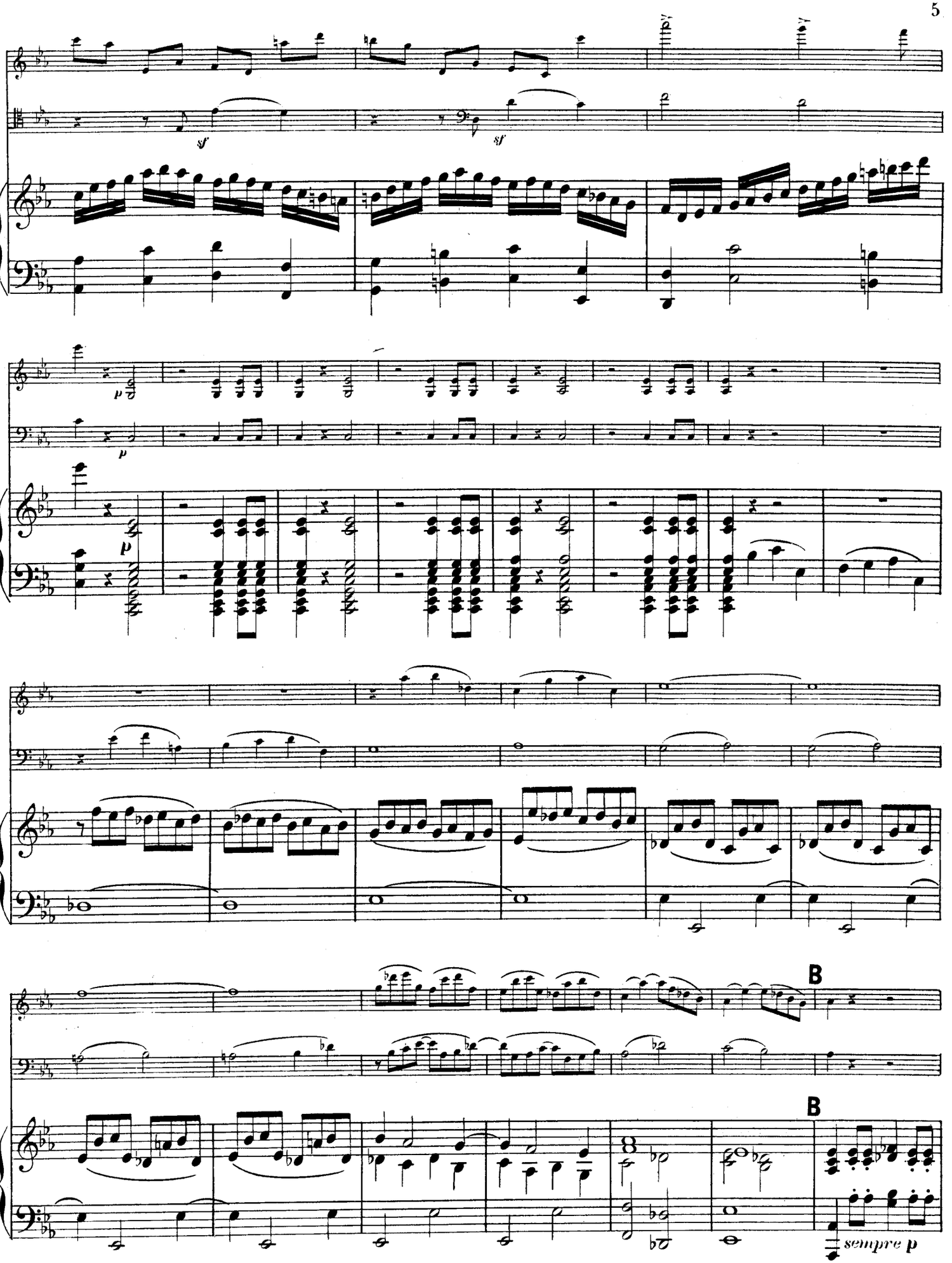
sf
sf
p
p
p
B
B
sempre p

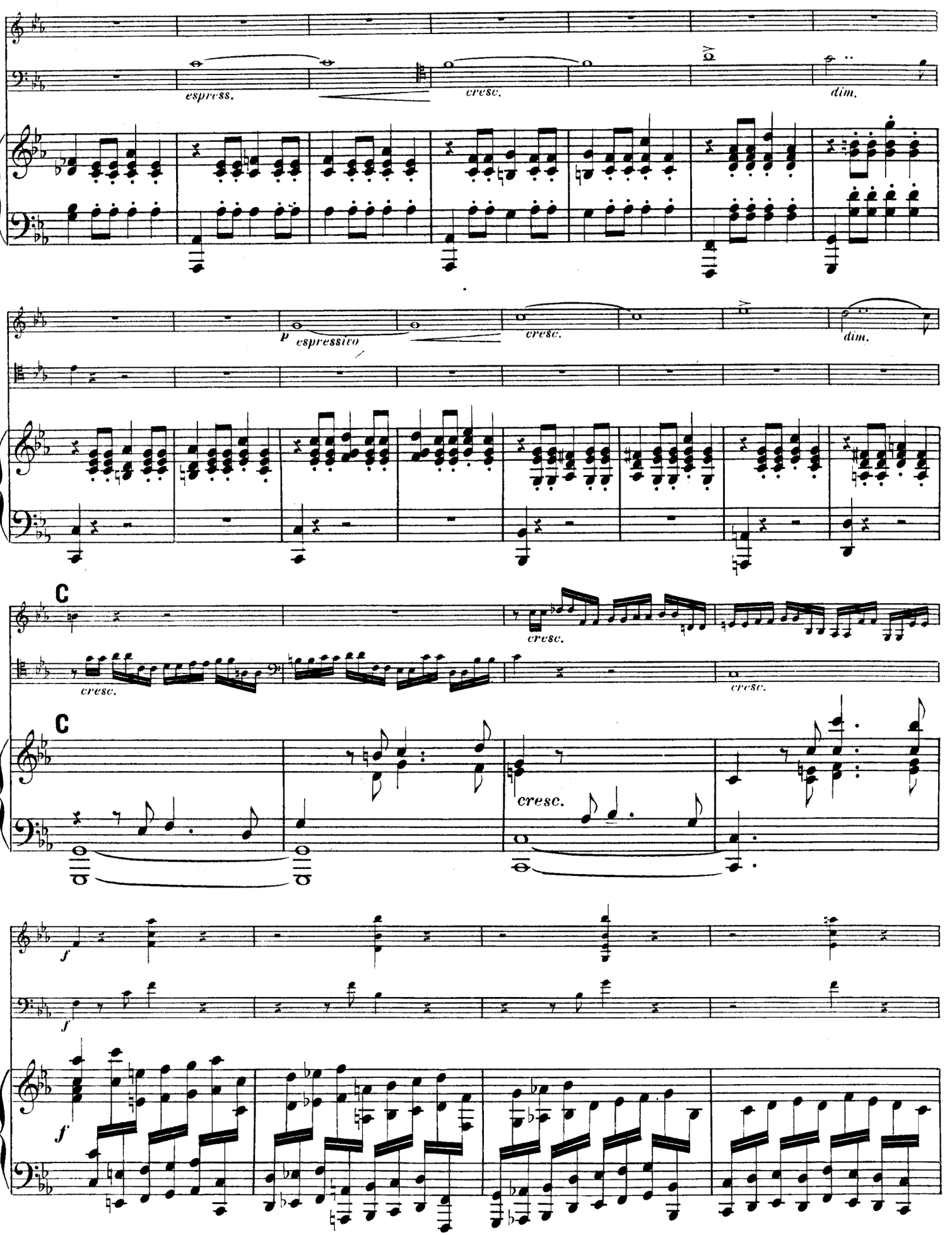
espress.
cresc.
dim.
p espressivo
cresc.
dim.
C
cresc.
cresc.
C
cresc.
f
f
f

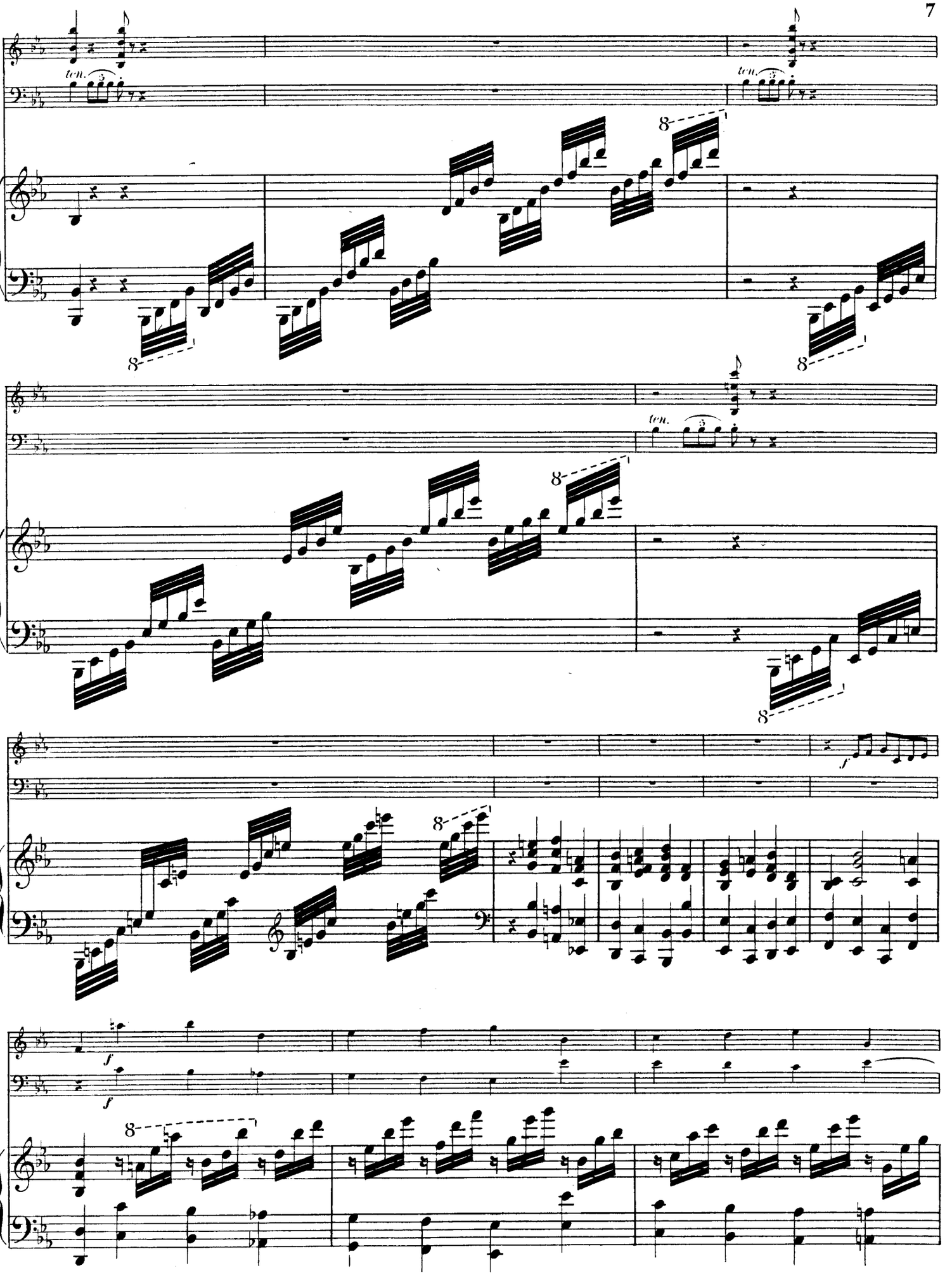
ten.
8
ten.
8
8
ten.
8
8
f
f
f
8

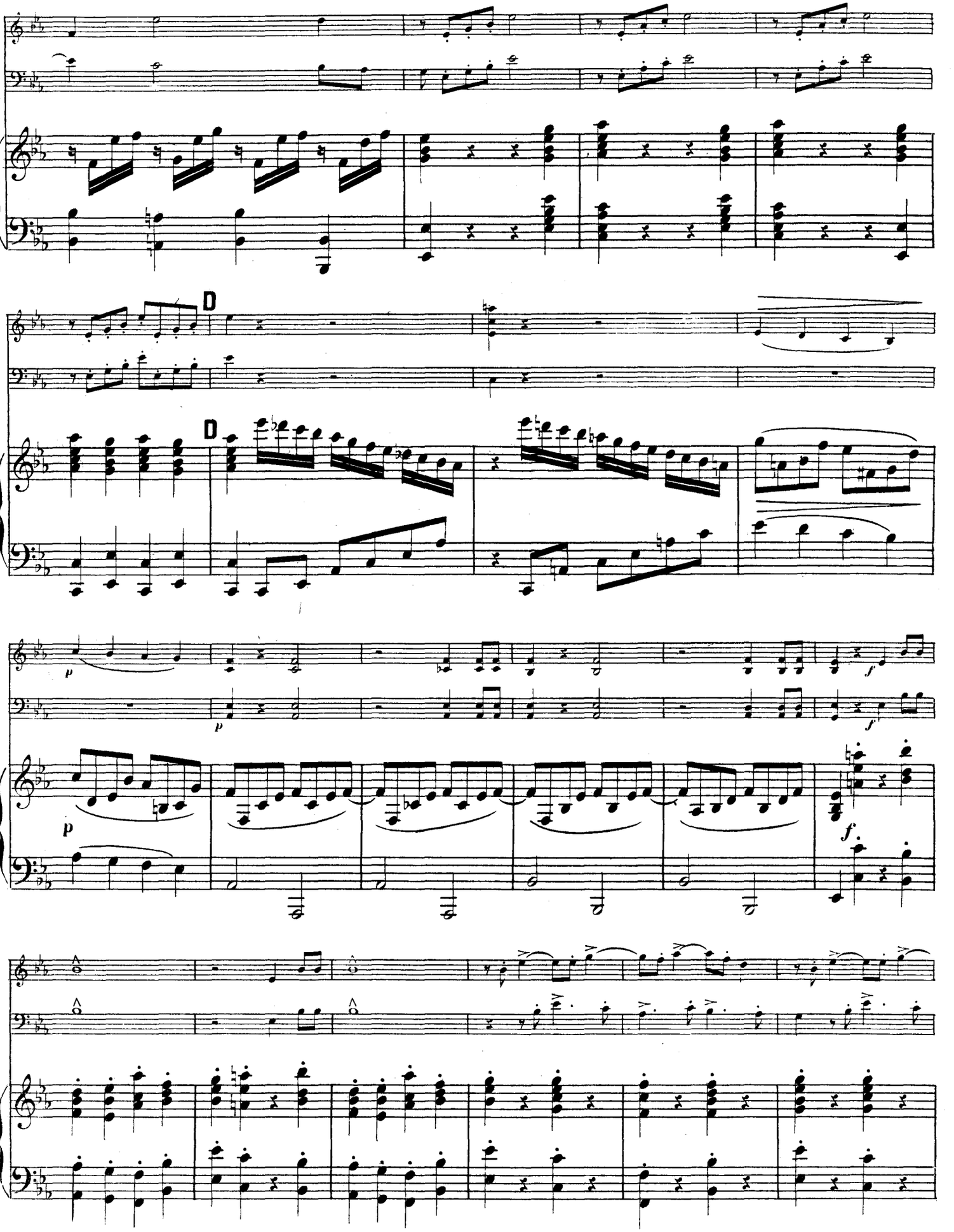
D
D
p
p
f
f
p
f

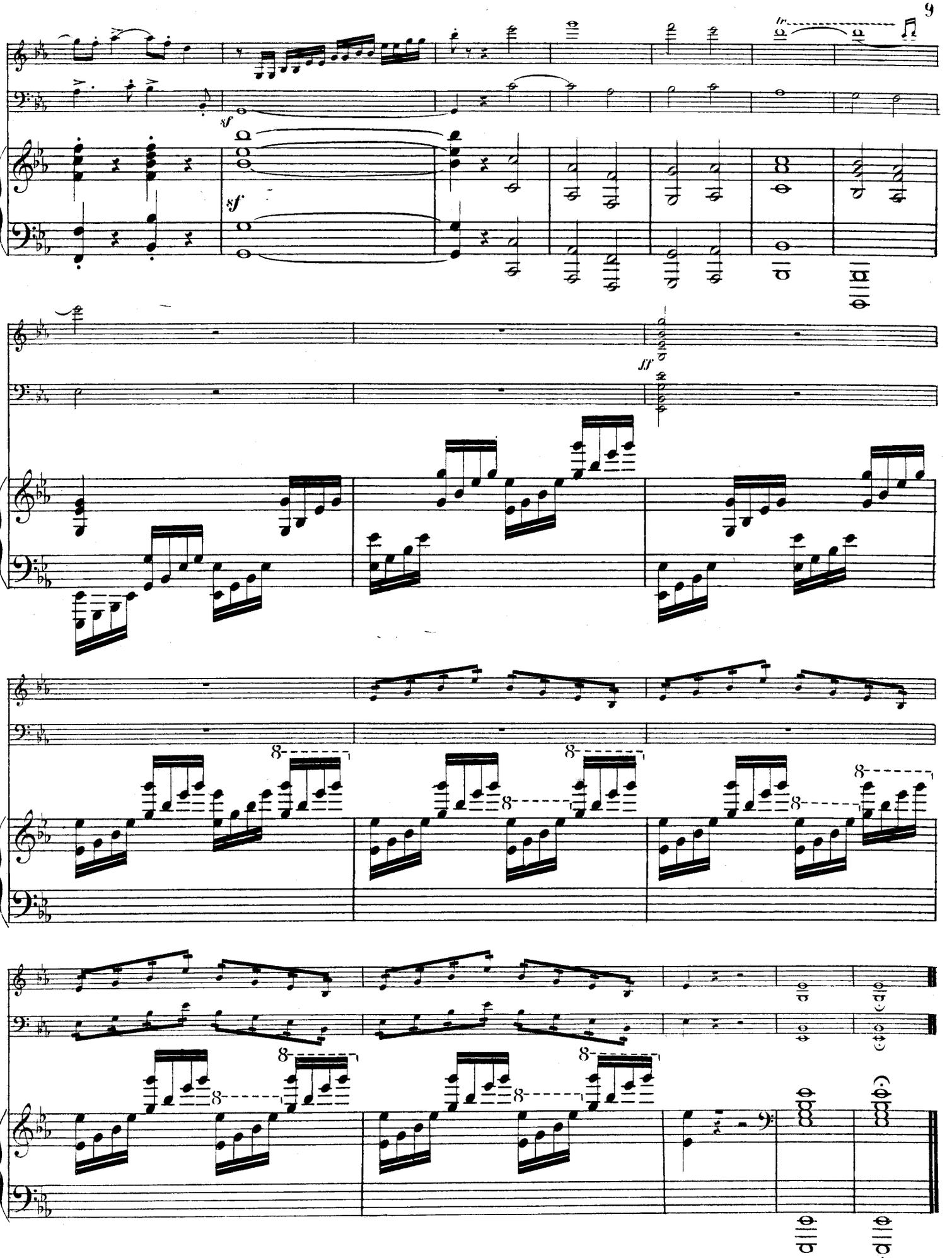
sf
sf
ff
8
8
8
8
8
8
8
8

N° 2 MENUET

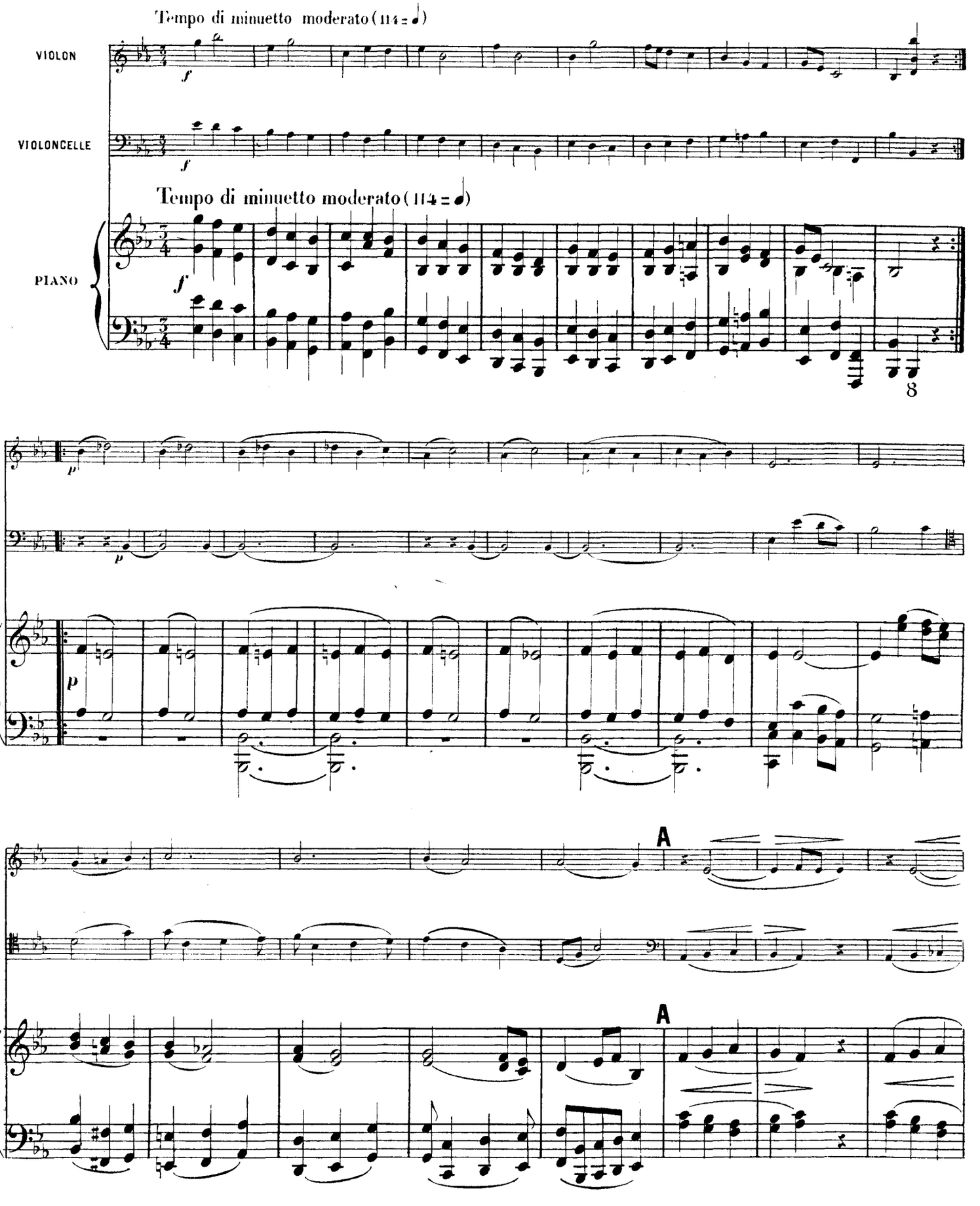
Tempo di minuetto moderato (114 = 𝅗𝅥)
VIOLON
VIOLONCELLE
Tempo di minuetto moderato (114 = 𝅗𝅥)
PIANO
A
A

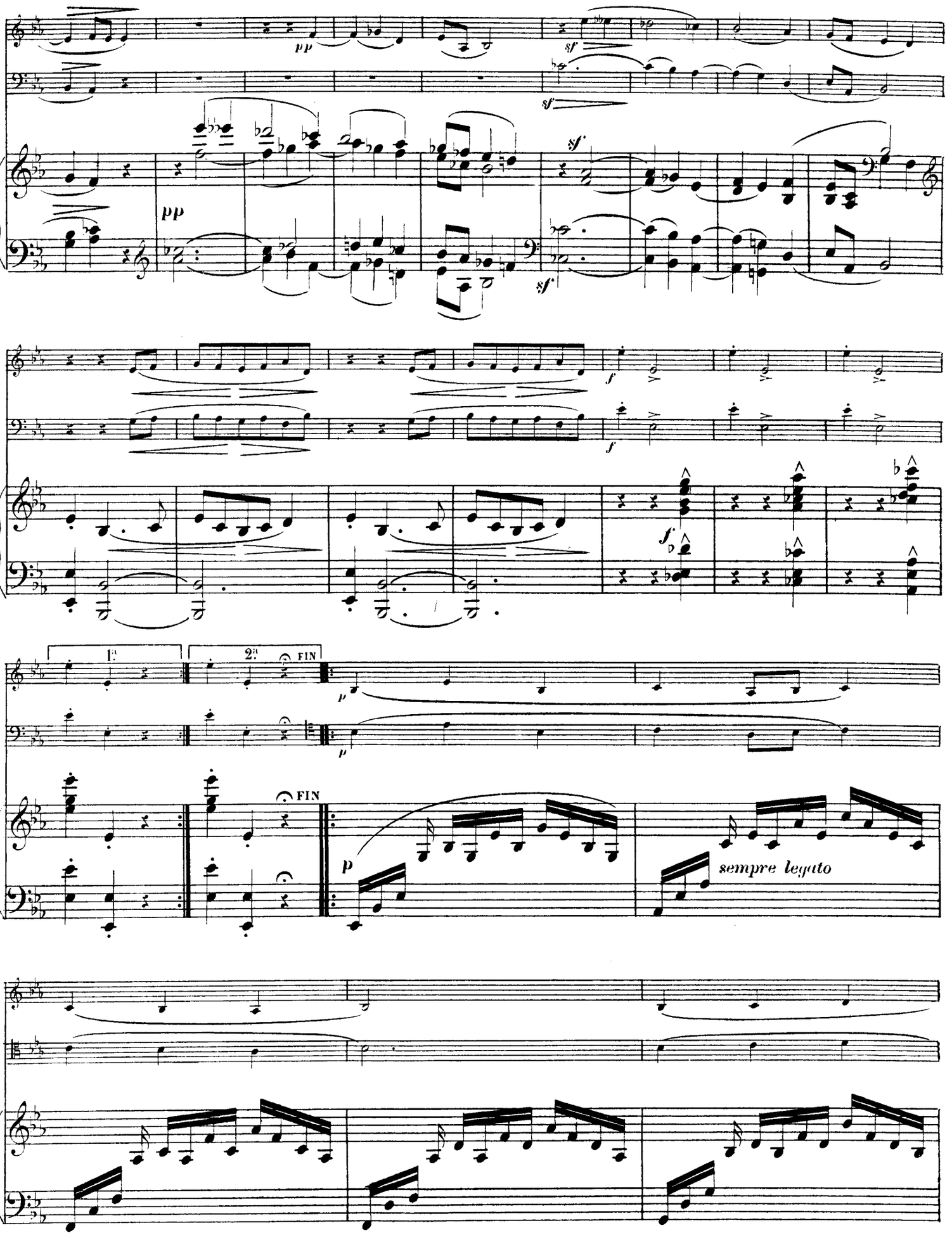
pp
sf
sf
pp
sf
f
f
1.
2.
FIN
FIN
p
p
p
sempre legato

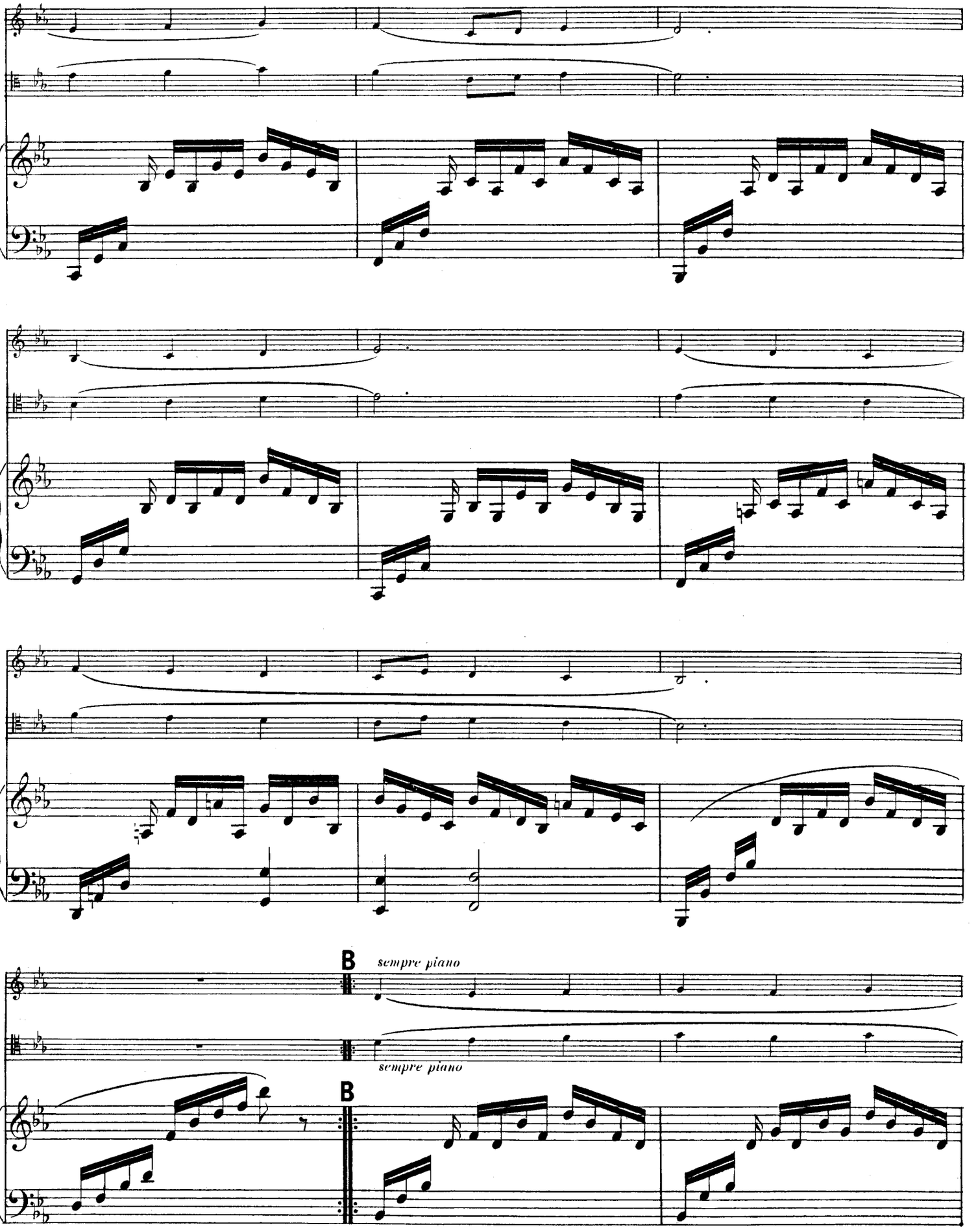
B
sempre piano
sempre piano
B

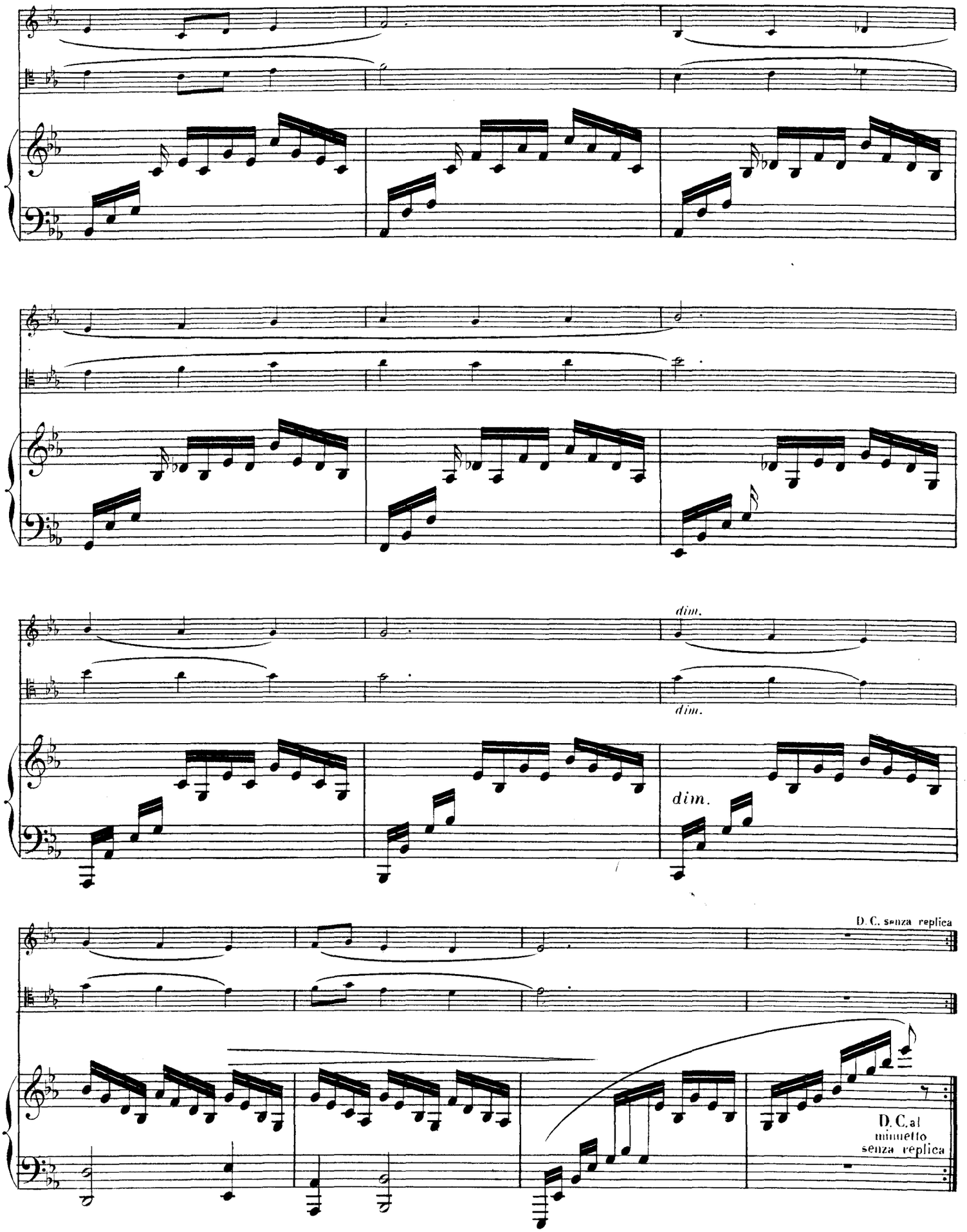
dim.
dim.
dim.
D. C. senza replica
D. C. al
minuetto
senza replica

N°3 INTERMEDE

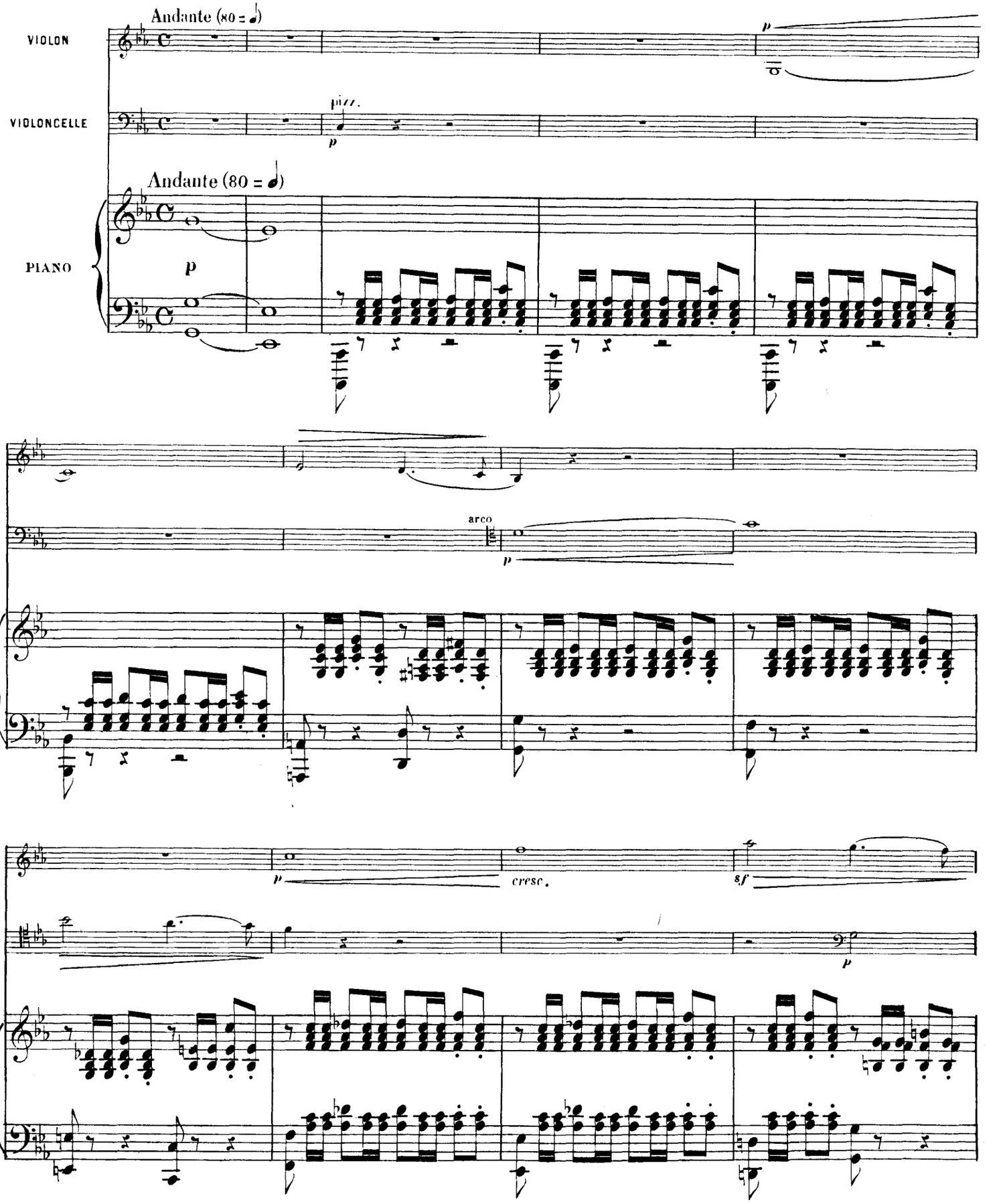

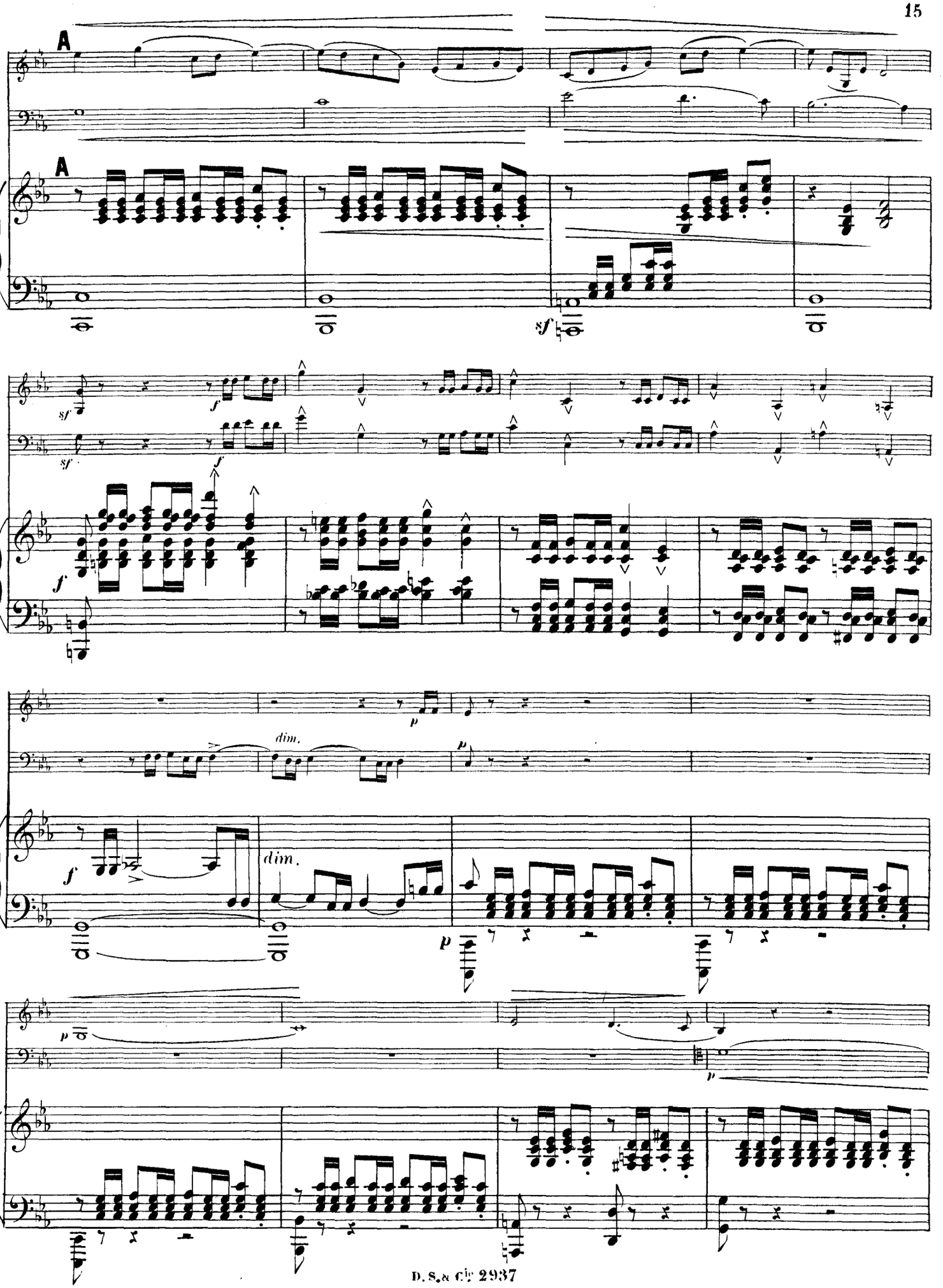
A
A
sf
sf
f
sf
f
f
dim.
p
dim.
p
p
p

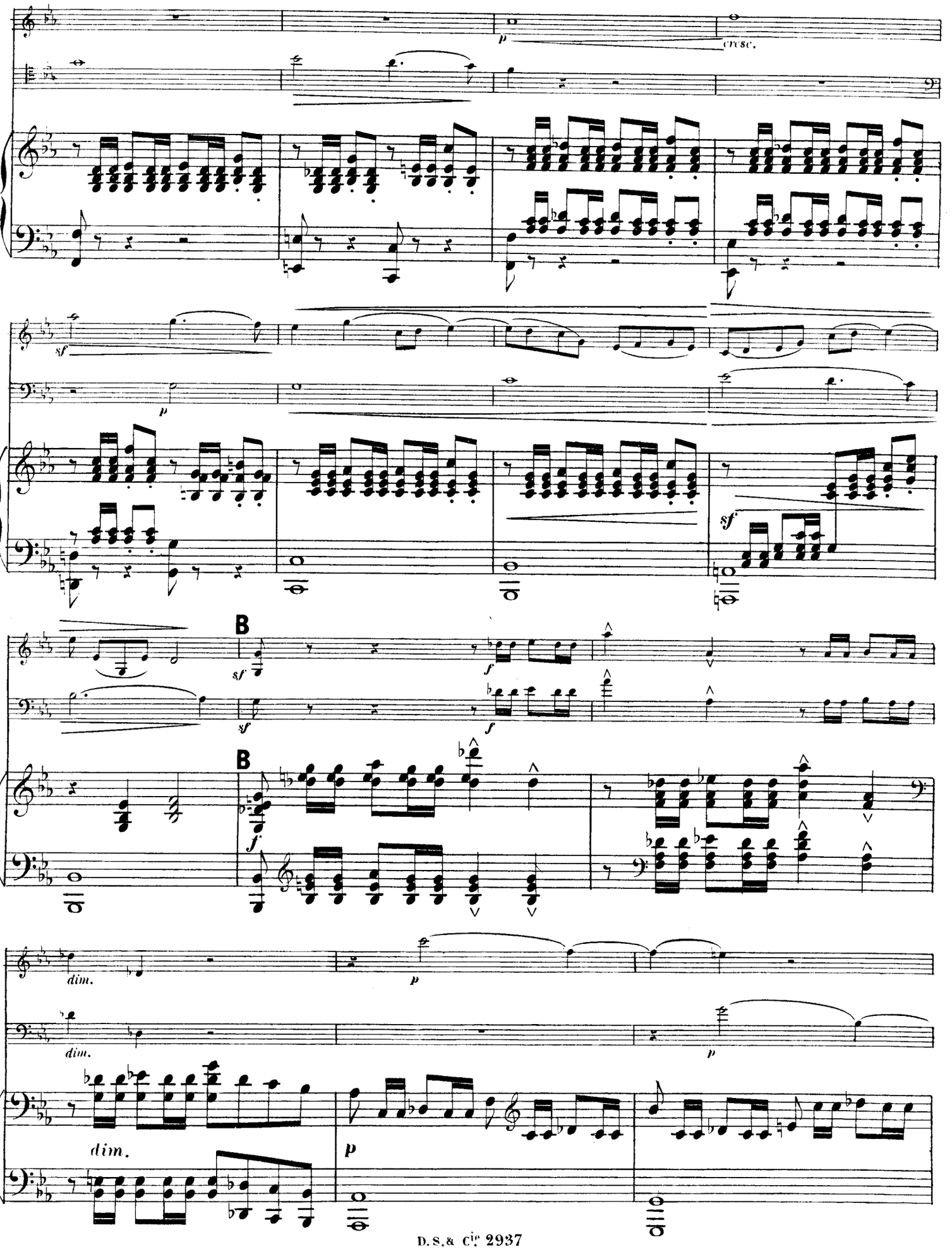
p
cresc.
sf
p
sf
B
sf
f
sf
f
B
f
dim.
p
dim.
p
dim.
p

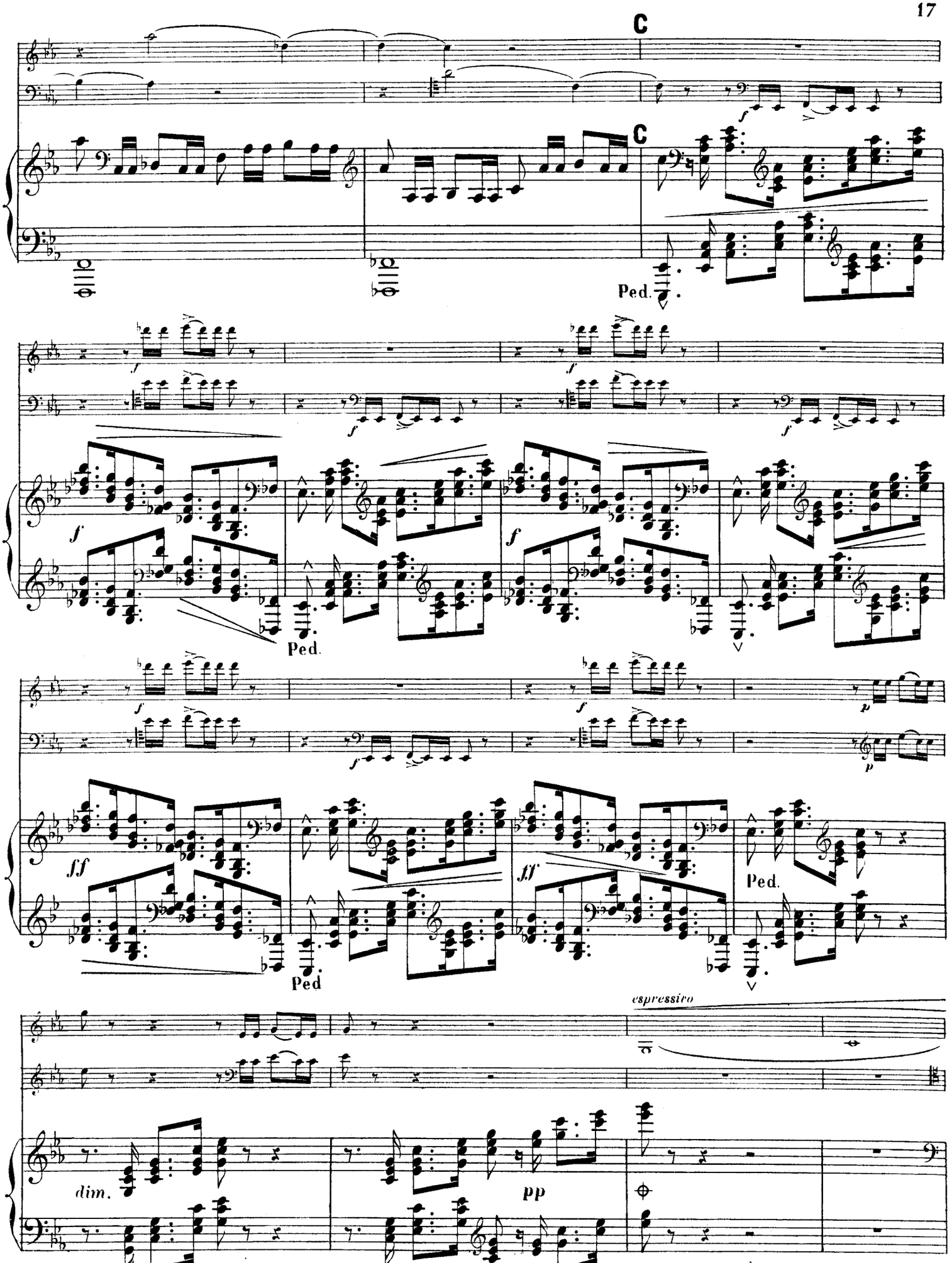
C
C
Ped.
Ped.
Ped
Ped.
espressivo
dim.
pp

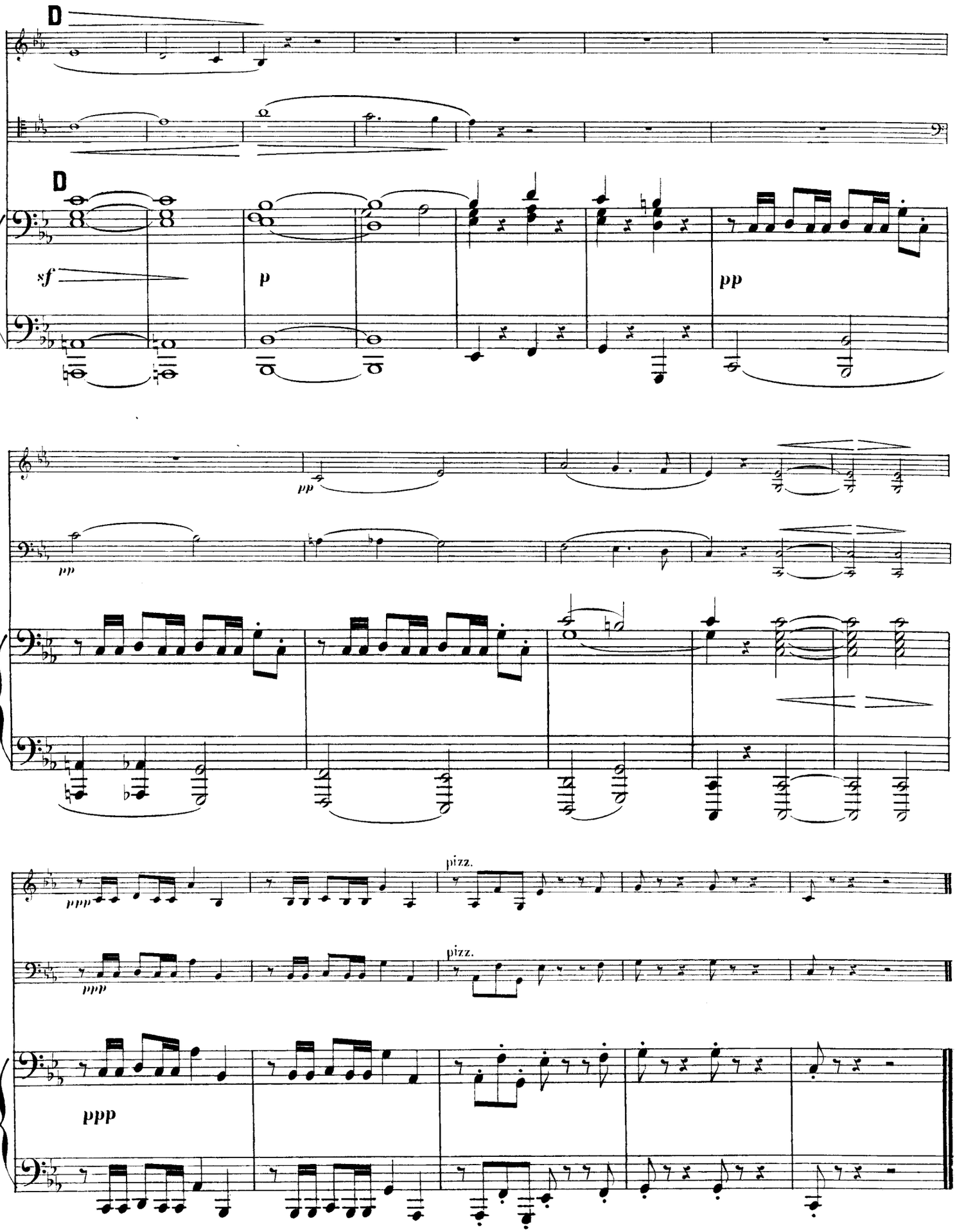
D
D
sf
p
pp
pp
pp
ppp
pizz.
pizz.
ppp
ppp

N.° 4 GAVOTTE ET FINAL

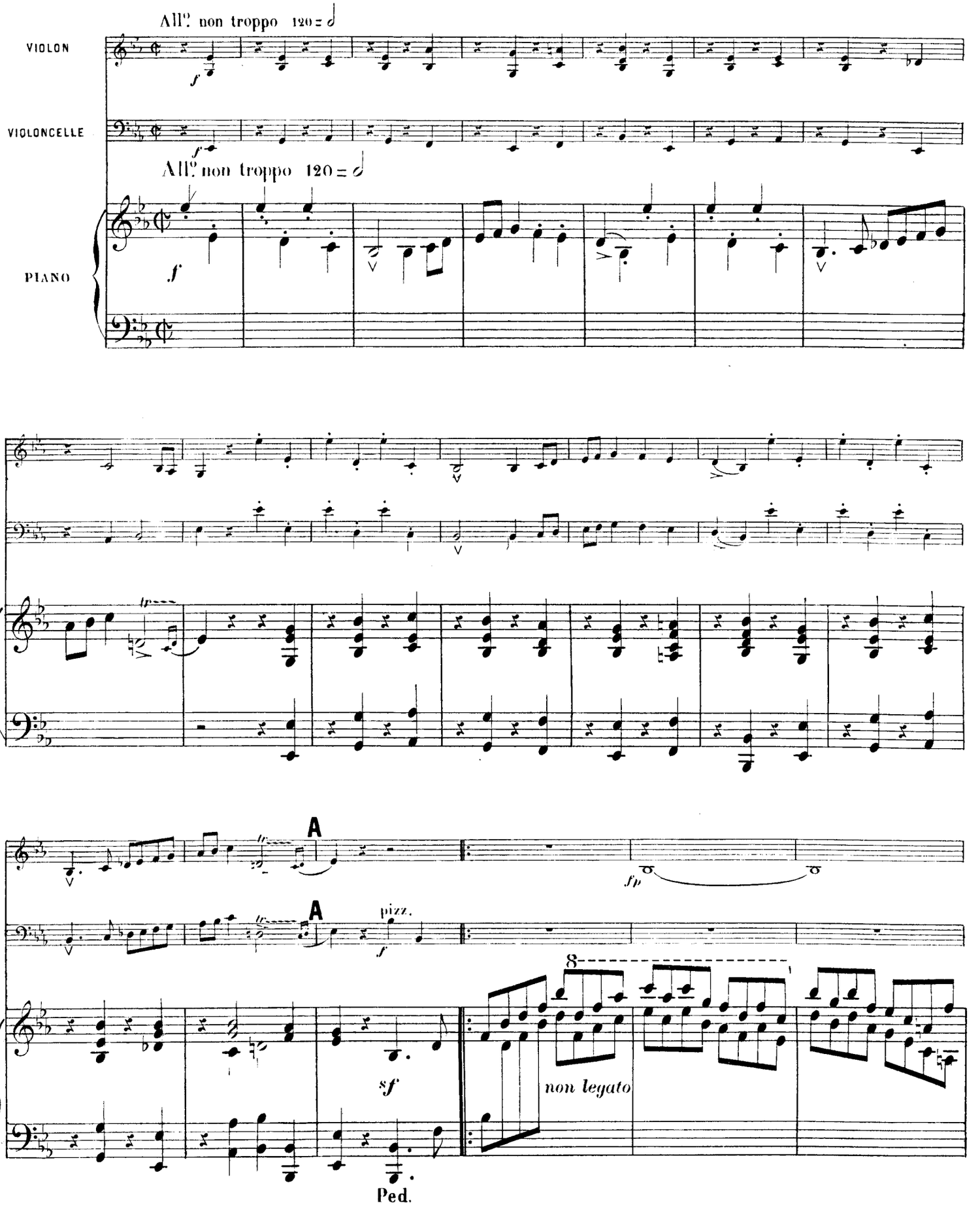

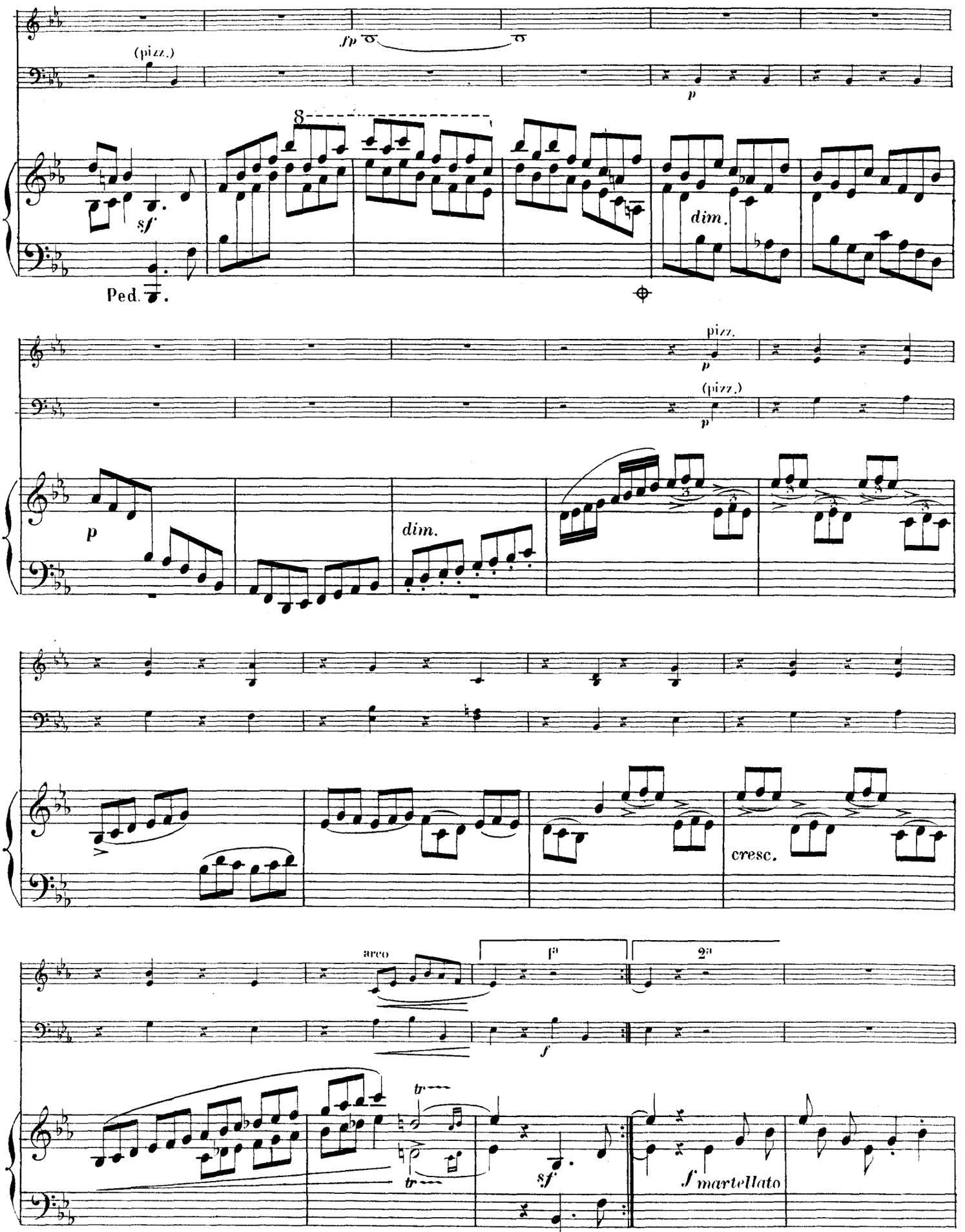
(pizz.)
fp
p
8
sf
dim.
Ped.
pizz.
p
(pizz.)
p
p
dim.
cresc.
arco
1a
2a
f
tr
tr
sf
f martellato

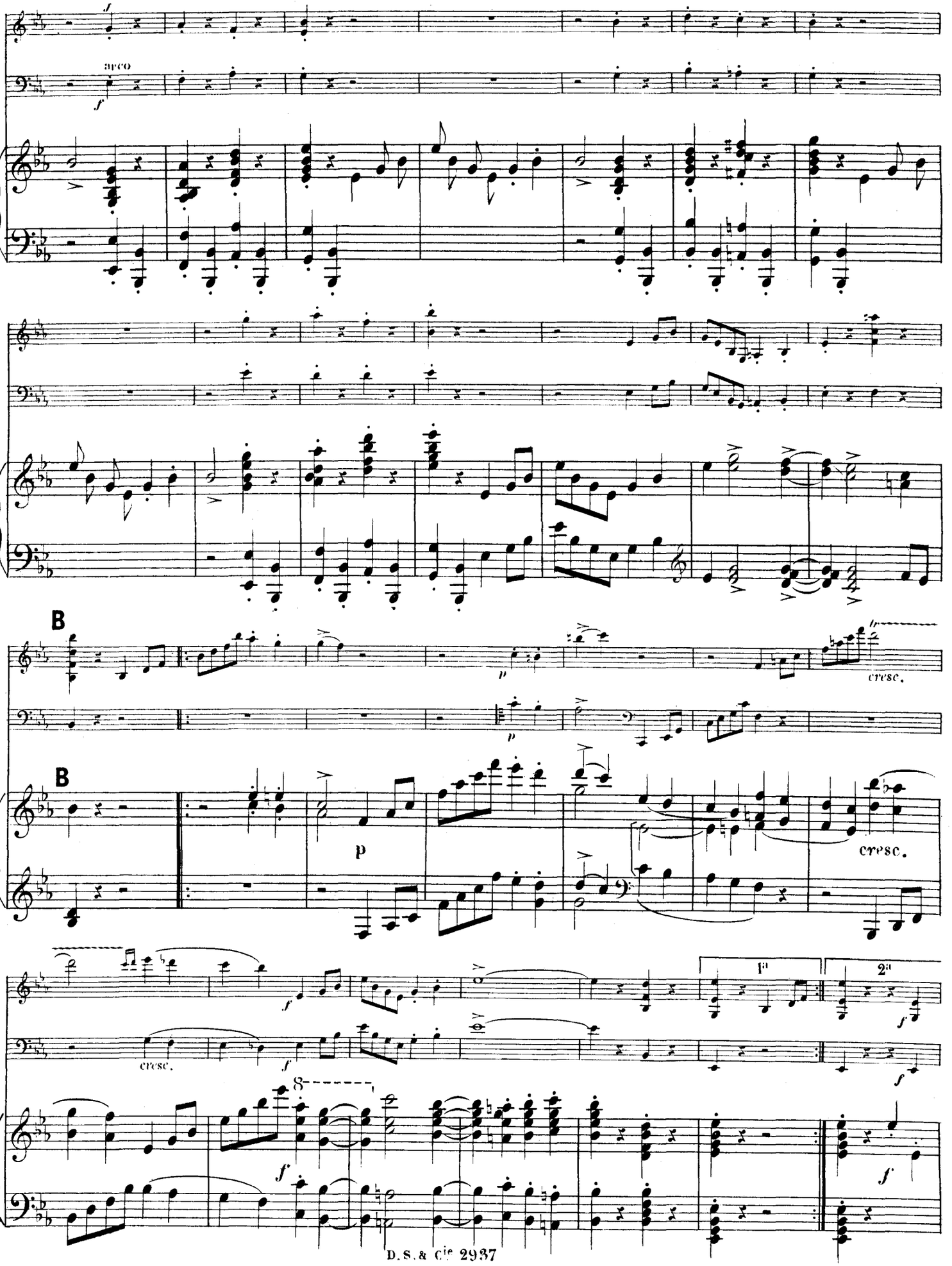
arco
B
B
cresc.
cresc.
cresc.
1a
2a

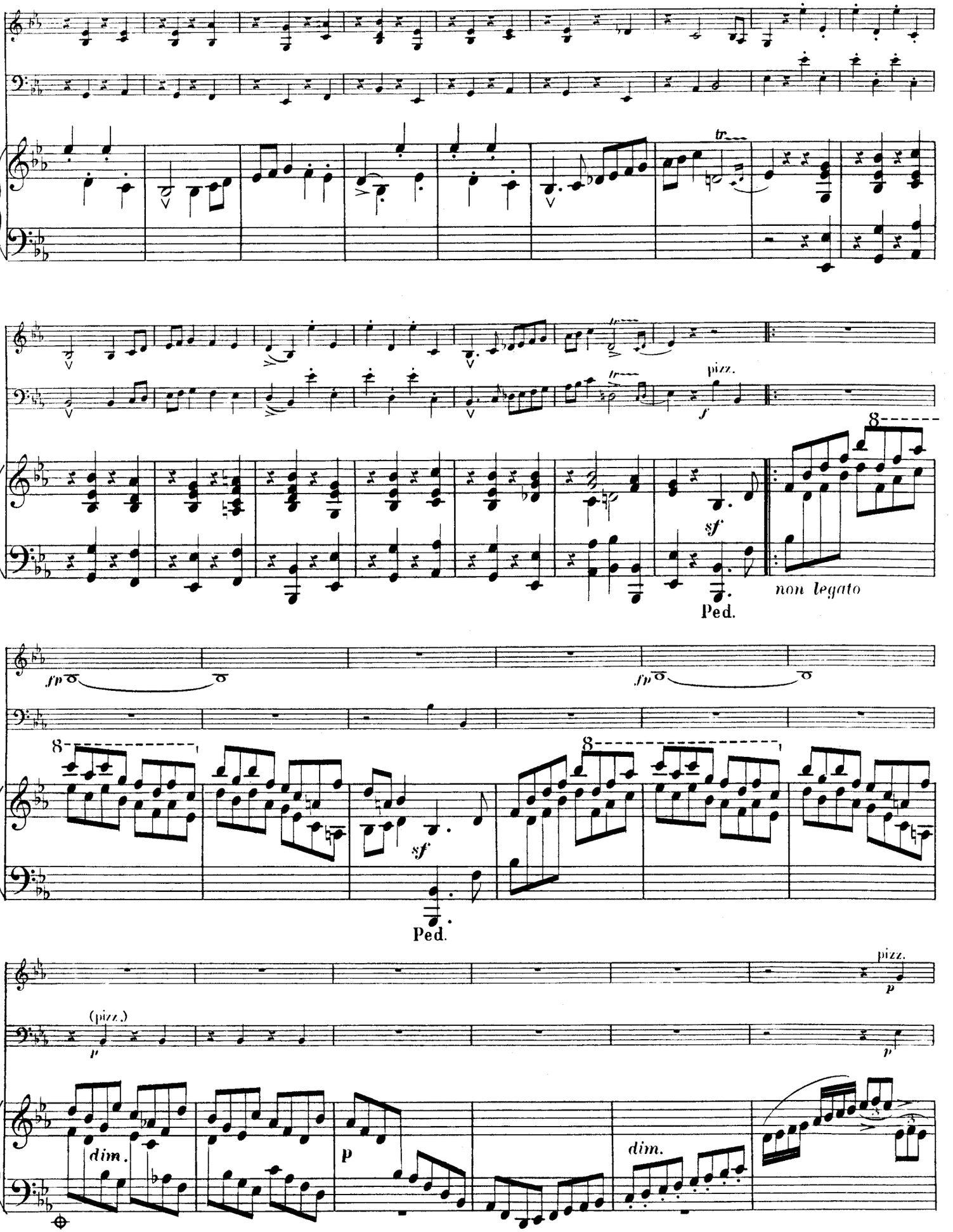
tr
pizz.
f
8
sf
non legato
Ped.
fp
fp
8
8
sf
Ped.
pizz.
p
(pizz.)
p
p
dim.
p
dim.

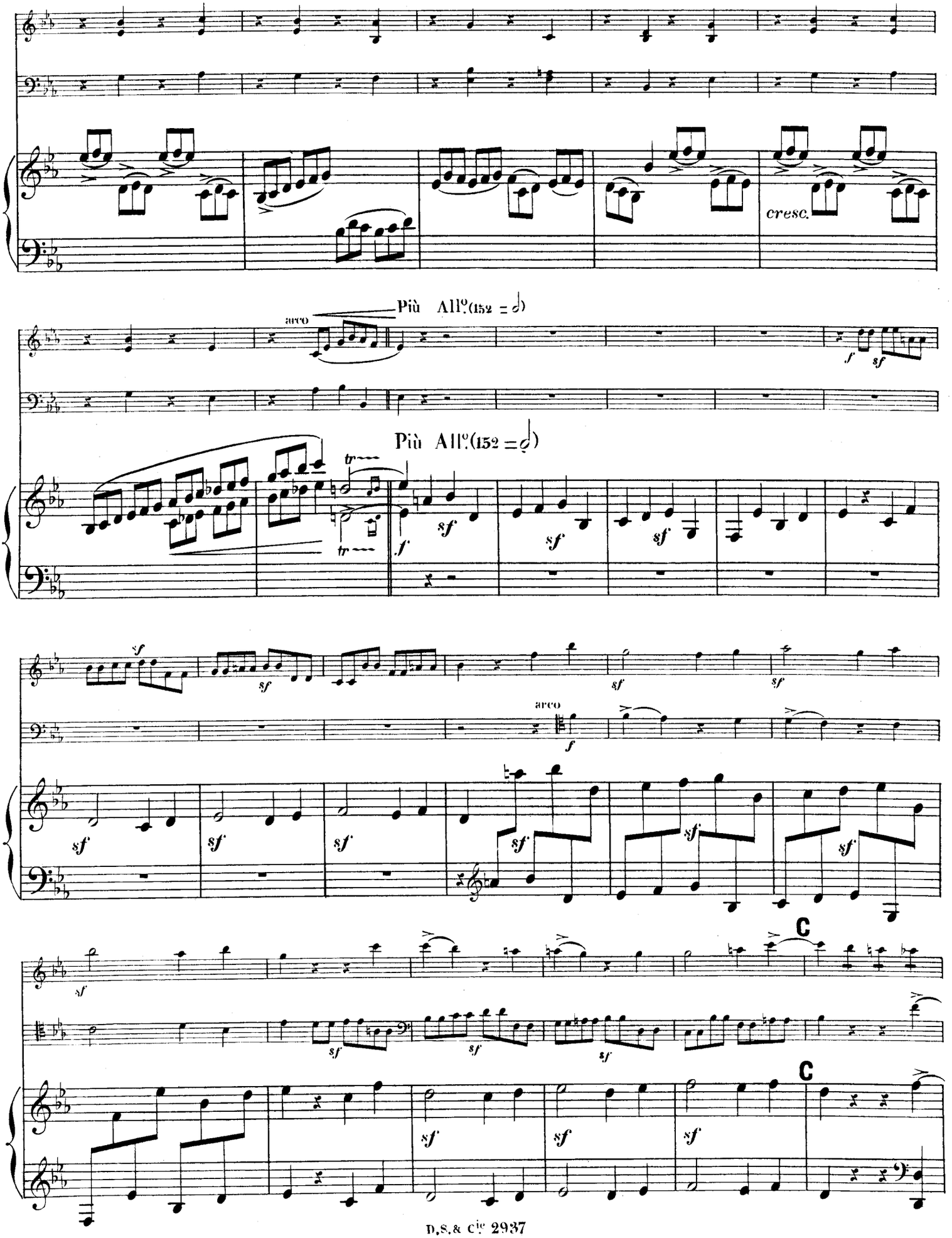
cresc.
arco
Più All.o (152 = 𝅗𝅥)
Più All.o (152 = 𝅗𝅥)
arco
C
C

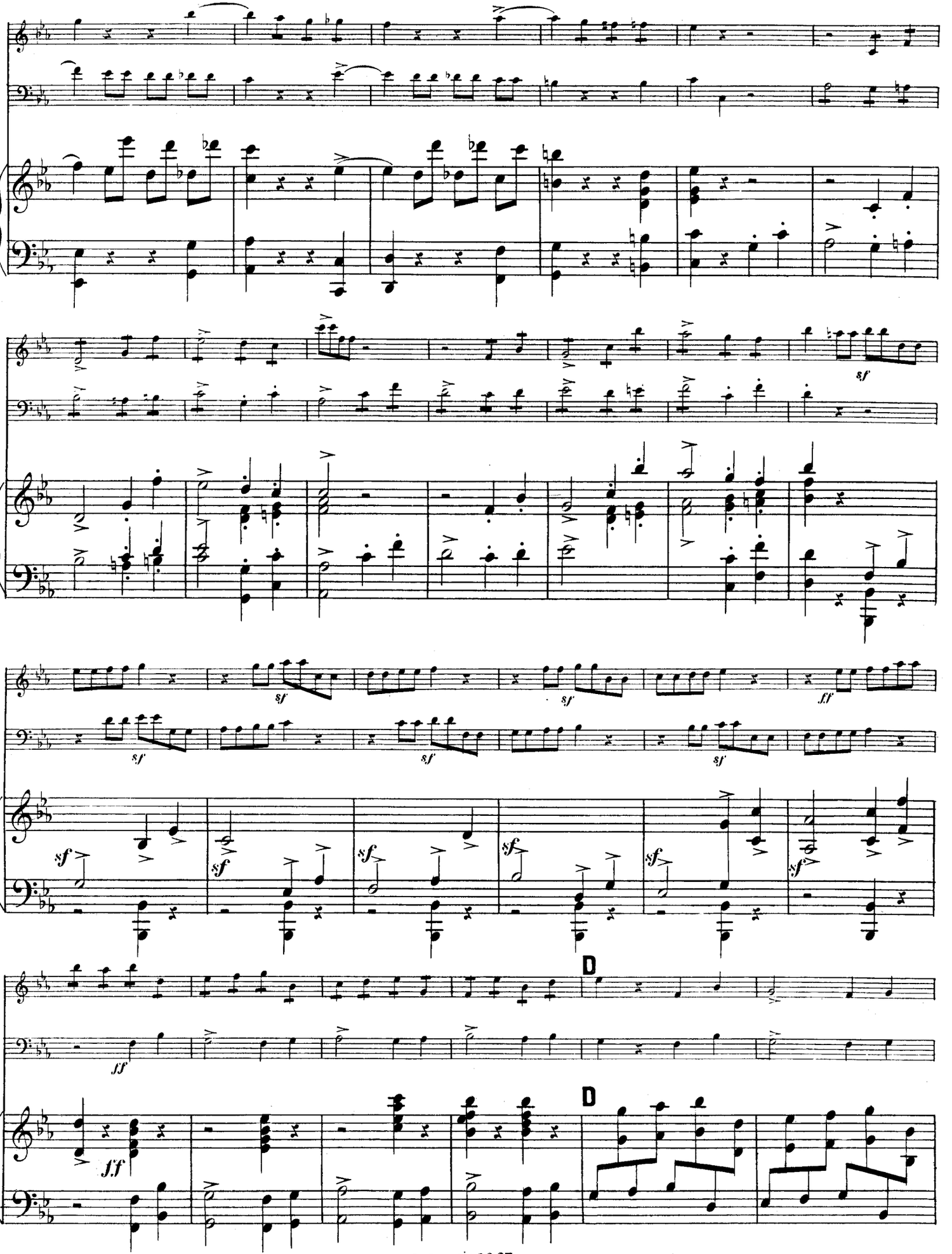
sf
ff
D
D

E *poco a poco string.*

sf

poco a poco string.

E

sempre più f

sf

sf

8

Animato

sf

sf

Animato

sf

sf

sf

sf

sf

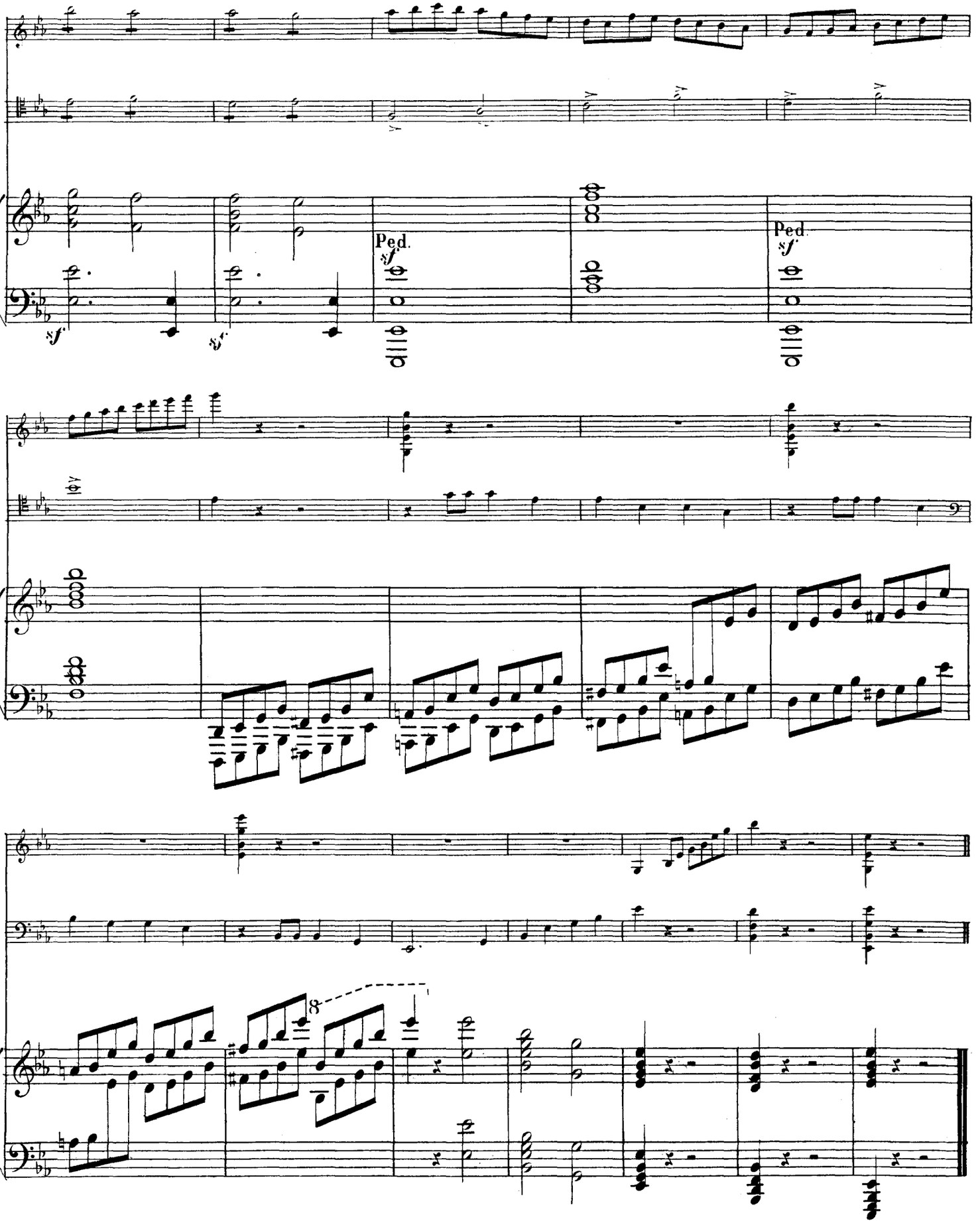

Imp. A. Mounot, Paris.