

Viola

Johann Sebastian Bach

BWV 100

Was Gott tut,
das ist wohlgetan

Viola

Was Gott tut, das ist wohlgetan

BWV100

Johann Sebastian Bach
(1685-1750)

Versus I (Coro)

Vivace

f

4

8

11

15

6

f

24

28

31

34

37

40

44

47

50

59

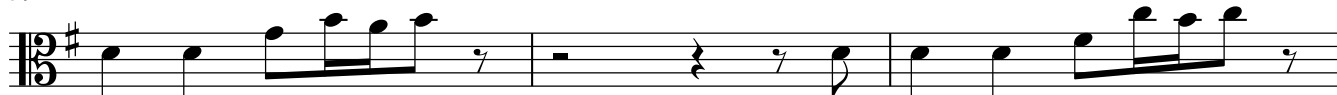

62

66

70

76

80

84

88

93

96

99

103

106

110

114

Next page is intentionally left blank >>

6 Versus II (Duetto) - Tacet Viola
Versus III (Aria) - Tacet

Versus IV (Aria)

0 *f*

6 *f*

11 *Fine*

17 *p* *f* *p*

22 *f* *p* *f* *p*

28 *f* *p*

35 *f* *p* 3

43 *f* *p* *f* *p*

48 *f* *p*

54 *f* *p* *f* *p*

59 *f* *p* *f*

Versus V (Aria): Was Gott tut, das ist wohlgetan (Alto) - tacet

1 Versus VI (Choral)

