

TWO MARCHES

(ULB Ms 1223-12, Landesbibliothek, Darmstadt)

for Trumpet & Organ

Score (01':15")

Anonymous (Ms.ca.1790)

Arr. Michel Rondeau

1. Allegro $\text{♩} = 100$

Trumpet in C

Organ

C Tpt.

Org.

C Tpt.

Org.

TWO MARCHES - Anonymus - Score

2
15

C Tpt.

Org.

20

C Tpt.

Org.

25

C Tpt.

Org.

31

2. Allegretto

C Tpt.

Org.

TWO MARCHES - Anonymus - Score

37

C Tpt.

Org.

43

C Tpt.

Org.

TWO MARCHES

(ULB Ms 1223-12, Landesbibliothek, Darmstadt)

for Trumpet & Organ

Trumpet in C

Anonymous (Ms.ca.1790)

Arr. Michel Rondeau

1. Allegro $\text{♩} = 100$

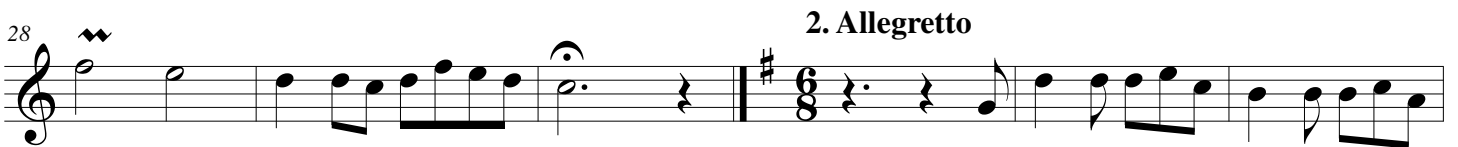

TWO MARCHES

(ULB Ms 1223-12, Landesbibliothek, Darmstadt)

for Trumpet & Organ

Trumpet in A

Anonymous (Ms.ca.1790)

Arr. Michel Rondeau

1. Allegro $\text{♩} = 100$

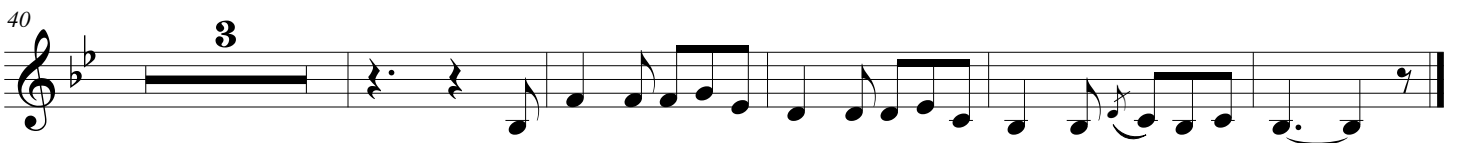
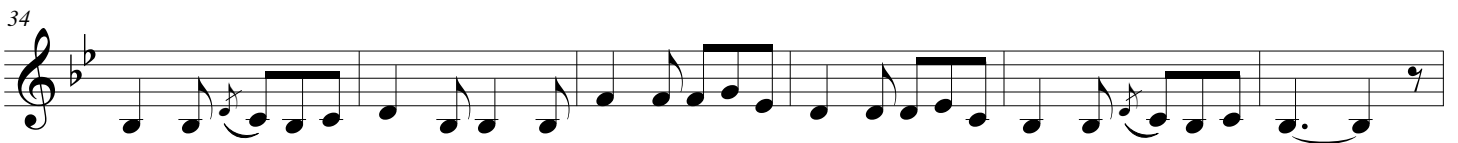

TWO MARCHES

(ULB Ms 1223-12, Landesbibliothek, Darmstadt)

for Trumpet & Organ

Trumpet in D

Anonymous (Ms.ca.1790)

Arr. Michel Rondeau

1. Allegro $\text{♩} = 100$

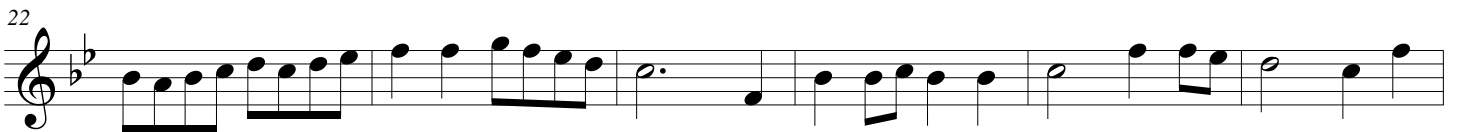
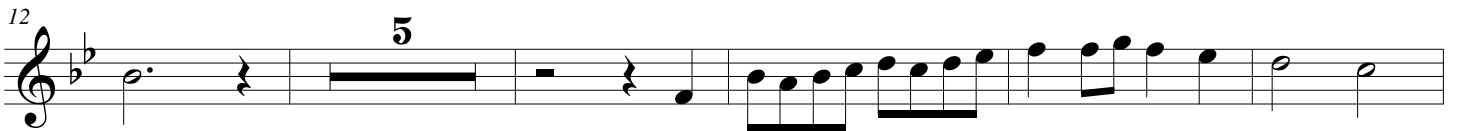

2. Allegretto

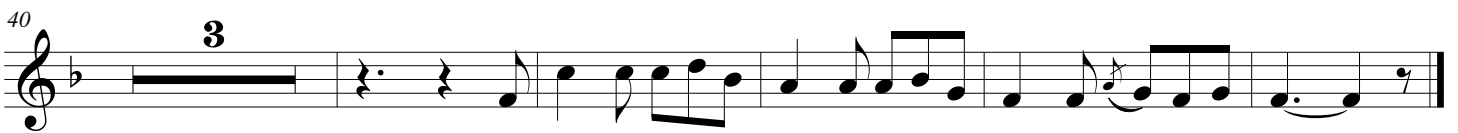

TWO MARCHES

(ULB Ms 1223-12, Landesbibliothek, Darmstadt)
for Trumpet & Organ

Anonymous (Ms.ca.1790)
Arr. Michel Rondeau

Organ

Trumpet in C

1. Allegro $\text{♩} = 100$

Organ

C Tpt.

Org.

C Tpt.

Org.

TWO MARCHES - Anonymous - Organ

2
15

C Tpt.

Org.

20

C Tpt.

Org.

Measures 20-25. C Tpt. part continues the melody. Org. part continues accompaniment.

25

C Tpt.

Org.

31

C Tpt.

Org.

2. Allegretto

Measures 31-37. C Tpt. part continues the melody. Org. part continues accompaniment. Tempo marking "2. Allegretto" is present.

TWO MARCHES - Anonymous - Organ

C Tpt.

Org.

C Tpt.

Org.
