

No 1 IN C.

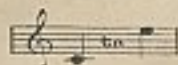

No 2 IN D.

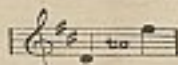

No 3 IN E^b.

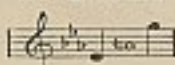

No 4 IN F.



May H. Brahe

Messengers

SONG

The Lyric by
Helen Taylor

The Music by
May H. Brahe

PROFESSIONAL COPY
NOT FOR SALE

*If you like this
note and tell us
of the Play*

By the same Composer:-

AS I WENT A-ROAMING..... C (G to E), A^b, B^b
Also arranged as a DUET for HIGH and LOW VOICES.
BEAUX AND BELLES..... 4 Songs... 3 Keys... 3/8 NET
BY ROAD AND RIVER..... 5 Songs... 3 Keys... 3/8 NET
COUNTRY FOLK..... F (C to D or F), A^b, B^b
DOWN HERE..... E^b (B^b to D^b or D), F, G.
FROM FAR AND NEAR... 4 Songs... 3 Keys... 3/8 NET
GOODBYE AND GOD BE WITH YOU..... E^b (B^b to D^b), F, A^b
I PASSED BY YOUR WINDOW... C (A or C to E or F), D, E^b, F.
From "Song Pictures".
JAPANESE LOVE SONG-A.- Dm (A to D), Em, Fm, Gm.

MESSENGERS..... C (C to E), D, E^b, F.
NOTHING TO SAY..... B^b (B^b to D^b), C.
OFF TO THE GREENWOOD..... C (D to E or G), D, E^b
O WESTERN WIND..... Am (A to E), B^b m, Cm, Dm.
From "BY ROAD AND RIVER".
PRAYER IN ABSENCE, A.- C (D to E or F), E^b, F.
SONG PICTURES..... 5 SONGS... 3 Keys... 3/8 NET
SPINDRIFT..... 5 SONGS... 3 Keys... 3/8 NET
TO A MINIATURE..... B^b (A to E), C, D, E^b
From "Song Pictures".

May H. Brahe

Copyright.

London:

Price 2/- net.

ENOCH & SONS,

Enoch House: 58, Great Marlborough Street, W.1.

NEW YORK
ENOCH & SONS.

TORONTO
THE ANGLO-CANADIAN MUSIC COMPANY.

PARIS
ENOCH & CO

Copyright MCXX, by Enoch & Sons.

THIS SONG MAY BE PERFORMED IN PUBLIC WITHOUT FEE OR PERMISSION.

Printed in England.

Messengers.

I know why the white clouds go riding on high,
They're bearing a message across the blue sky,
Oh, straight to your dwelling they're speeding away,
To find you my dear one and greet you to-day.

I know why the bright moon goes sailing above,
She's bearing a message to one that I love,
Oh, straight to your window she's sailing away,
To bless you, my dear one, and guard you till day.

Helen Taylor.

Messengers.

SONG.

Lyric by
HELEN TAYLOR.

Music by
MAY H. BRAHE.

Slowly and tenderly.

Voice. 

Piano. 

Arpeggiato

Voice. 

Piano. 

mf

poco rall. *a tempo*

I know why the

Voice. 

Piano. 

white clouds go rid - - ing on high, They're

bear - - ing a mes - - age a - cross the blue

skyl *cresc.* Oh, straight to your dwell - - ing they're

cresc.

speed - - ing a - way, To find you my

dear one, and greet you to - day.

poco rall.

Arpeggiato

a tempo

The first system shows a piano introduction. The right hand plays a series of chords in a descending sequence, while the left hand plays a steady bass line. The tempo is marked *rall.* (rallentando).

The second system features the vocal line and piano accompaniment. The vocal line begins with the lyrics "I know why the bright moon goes sail - - ing a -". The piano accompaniment consists of chords in the right hand and a bass line in the left hand. The tempo is marked *a tempo*.

The third system continues the vocal line and piano accompaniment. The vocal line has the lyrics "- bove, She's bear - - ing a mes - - sage to". The piano accompaniment remains consistent with the previous system.

The fourth system concludes the vocal line and piano accompaniment. The vocal line has the lyrics "one that I love, Oh, straight to your". The piano accompaniment continues with chords and a bass line. The tempo is marked *Animato.* (Allegretto) and the dynamics are marked *colla voce.* (with the voice).

win - - - dow she's sail - - - ing a - - - way, To

bless you, my dear one, and guard you till

day, To bless you, my dear one, and

rall. molto

colla voce

guard you till day.

Arpeggiato

a tempo

ritto

E. 4 S. 5350.

The sole and exclusive liberty of making reproductions of copyright works is vested in the owner of such copyright, and any other persons making reproductions without permission of the said owner render themselves liable to heavy penalties or damages. The transposition of copyright songs into other keys without the permission of the said owner is an infringement of the copyright.

ENOCH & SONS, 58, Great Marlborough Street, London, W. (11)

PRINTED BY HEMMERTON & SPALDING LTD LONDON.