Vidi aquam

Flute

Martiniano Ribeiro Bastos

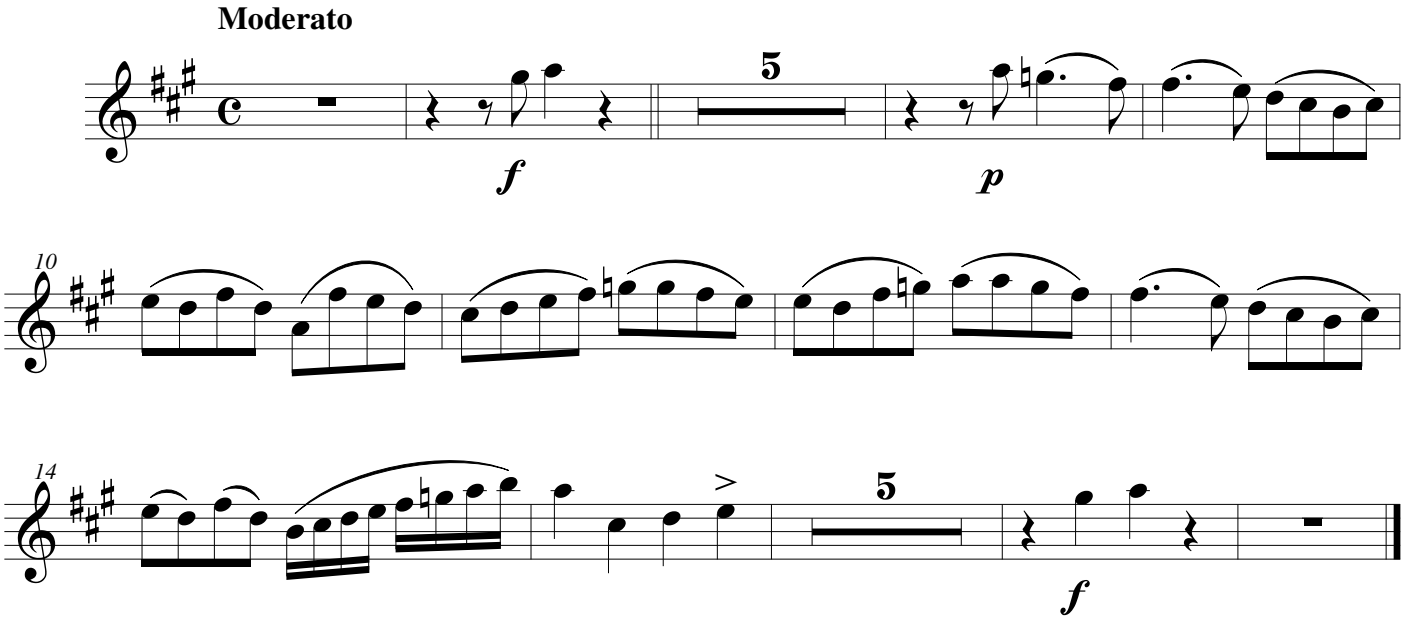

©Edição de Rafael Sales Arantes