

Violin 2

Carl Philipp Emanuel

BACH

MAGNIFICAT

1. Magnificat

Carl Philipp Emanuel BACH
(1714-1788)

Allegro

f

4

7

10

13

16

19

1

25

28

31

34

37

40

43

46

2

52

55

59

62

65

68

72

75

3

78

82

85

88

91

2. Quia respexit

Andante

p *f*

5 *p* *pp* *tr*

8 *tr* *f* *p* *f* *p* *f* *p* *f*

13 *p* **4**

17 *f* *p*

20 *tr* *pp* *f* *p*

23 *tr* *f* *p* *f* *p*

28 *tr* *tr*

32

37 *tr* *tr*

5 *f* *p* *f*

46

p *f* *p*

50

tr *pp* *f* *p*

54

tr *tr*

58

tr *pp* *f* *tr* *tr*

62

p *tr*

6

f *p* *tr* *tr* *tr*

71

mf *p*

76

pp *p*

81

mf *p* *f*

85

f *tr*

3. Quia fecit

Allegro assai

9

47 *mf* *p* *f* *p*

52 *f*

56 *p*

59

10

62 *mf* *f*

66 *tr* *tr*

70 *tr* 3 3

11

74 *p* *f*

79 *p* *tr*

83 *tr* *f* *p*

88

93

99 *f* *p* *tr* *f*

12

p *f*

110

p

113

116

13

f

120

124

127

p

130

f

4. Et misericordia ejus

Andantino *simile*

f

6

11 14

p

16

21

27

33

38 15

f

43

48

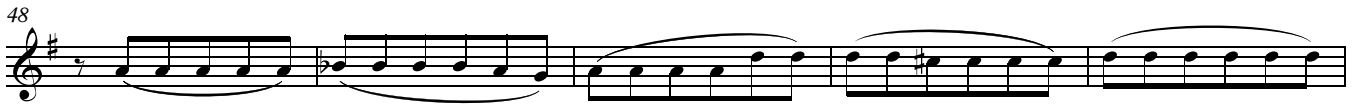

53

58

64

70

75

80

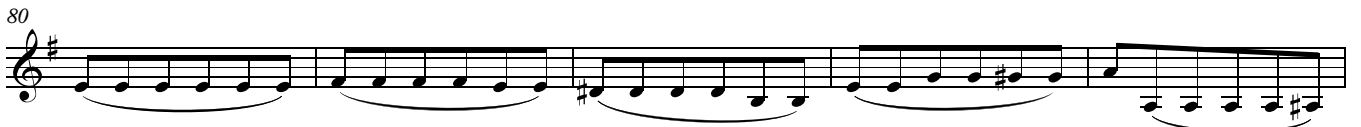

17

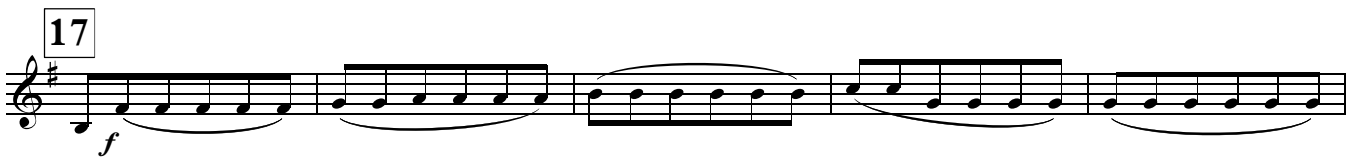

90

95

101

107

112

117

122

p

This section contains three staves of musical notation. The first staff (measures 112-116) features a melodic line with slurs and a key signature of one sharp (F#). The second staff (measures 117-121) continues the melodic line with similar phrasing. The third staff (measures 122) concludes the section with a final note and a fermata, marked with a piano (*p*) dynamic.

5. Fecit potentiam

Allegro

f

6

tr

mf

10

p *f* *mf* *p* *f* *mf* *p* *f*

15

p *f*

20

tr *tr*

24

18

This section, titled '5. Fecit potentiam', is marked 'Allegro'. It consists of 24 measures of music. The first measure starts with a forte (*f*) dynamic. The piece features a variety of dynamics, including piano (*p*), mezzo-forte (*mf*), and forte (*f*). Trills (*tr*) are used as ornaments in measures 6, 20, and 21. The key signature remains one sharp (F#). A box containing the number '18' is placed above the final measure (measure 24).

27 
p

30 
f p f p

35 
f p

19 
f p f p tr

44 
f mf p

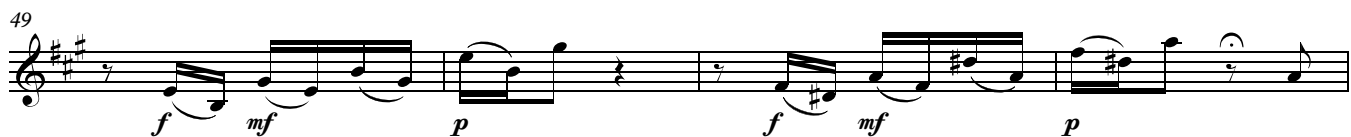
49 
f mf p f mf p

20 

58 
f p tr tr

63 
tr

21 
f

72 *tr* *tr* *tr*

77 *p*

83 *f* *p*

87 **22** *f* *p* *fp* *f* *p* *fp*

95 *f* *p*

101 *f* *p*

107 **23** *f* *p* *f* *p*

113 *f*

121 *mf* *p* *f* *mf* *p* *f* *mf* *p*

127 **24**

134 *f* *p* *tr* *tr* *tr*

139 *f* *tr* *tr*

143 *tr*

6. Deposuit potentes

Allegretto

f

4

7

10

13

p

22

19

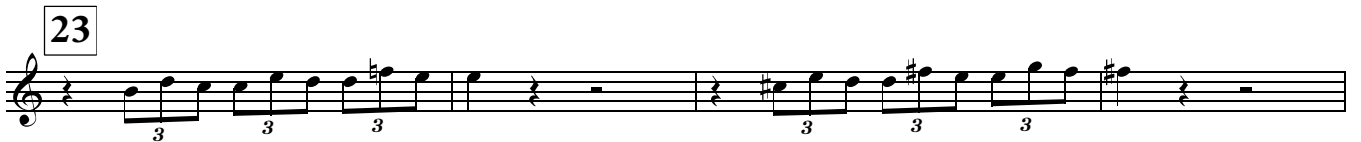

42

46

50 **24**

53

56

59 *tr*

63 *f* *p*

66

69

25

76

81 *f*

85 *p*

88 26

92

95

98

27

107

112

115

120

126

131

135 28

139

7. Suscepit Israel

33

39

31

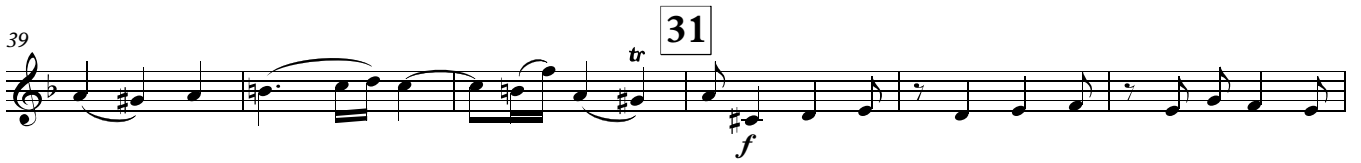

45

52

58

66

32

73

80

85

33

92

99

103

8. Gloria

Allegro molto

9. Sicut erat

Moderato, alla breve

74

81

38

93

98

103

109

115

39

128

136

142

150

156

167

40

174

181

187

192

198

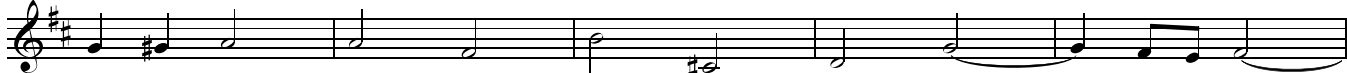

203

209

216

41

222

228

233

239

