

Violin 1

Carl Philipp Emanuel

BACH

MAGNIFICAT

1. Magnificat

Carl Philipp Emanuel BACH
(1714-1788)

Allegro

f

4

7

10

13

16

19

21

24

25

28

31

34

37

40

43

46

2

52

55

58

61

64

67

70

74

3

81

85

88

91

2. Quia respexit

Andante

p *f* *3*

5 *p* *tr* *pp* *f* *tr* *p*

9 *f* *tr* *p* *f* *p* *f*

13 *p* *tr* *p* **4**

17 *3* *f* *p*

20 *tr* *pp* *f* *tr* *p*

23 *f* *tr* *p* *f* *p*

28 *tr* *tr*

32

36 *tr* *tr*

46 *f* *p* *3* *f* *p*

5

3. Quia fecit

Allegro assai

f

7 *p* *f* *tr*

12 *p* *f* *tr*

16 *tr* *tr* **7**

20 *p*

23 *f*

30 *f*

34 *p* *f* *p* *tr*

39 *f* *tr*

43

46 *mf* *p* *f*

9

p

55

f *p*

58

p

61

mf

10

f *tr*

68

mf *tr* 3 3

72

11

75

p *f*

79

p

82

tr *tr* *p*

86

tr *f* *p*

91

96

f *tr* *p*

100

f

12

p

108

f *p*

111

114

117

13

f

121

tr

125

128

p

131

f

4. Et misericordia ejus

Andantino
f
simile

5

9

14

p

19

24

30

35

15

f

40

45

51

tr

16

p

62

67

71

76

81

17

f

89

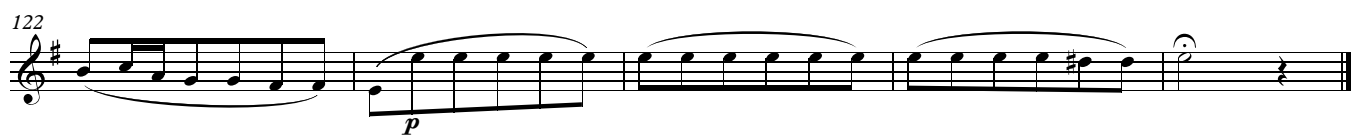

5. Fecit potentiam

Allegro

f

5 *mf* *tr*

10 *p* *f* *mf* *p* *f* *mf* *p* *f*

15 *p* *f* *tr*

20 *tr* *tr*

25 *p* **18**

30 *f* *p* *f* *p*

34 *f*

39 *p* *f* *p* *f* *p* *tr*

43 *f*

47 *mf* *p* *f* *mf* *p* *f* *mf* *p*

20

58 *f* *p* *tr* *tr*

21

63 *tr* *f*

68

73 *tr* *tr* *tr*

78 *p*

22

84 *f* *p* *f* *p*

90 *fp* *f* *p* *fp* *f* *p*

98 *f* *p*

23

104 *f* *p*

110 *f* *p*

115 *f* *mf* *p*

24

123 *f* *mf* *p* *f* *mf* *p*

129 *f* *p* *tr*

136 *tr* *tr*

141 *f* *tr* *tr* *tr*

6. Deposuit potentes

Allegretto

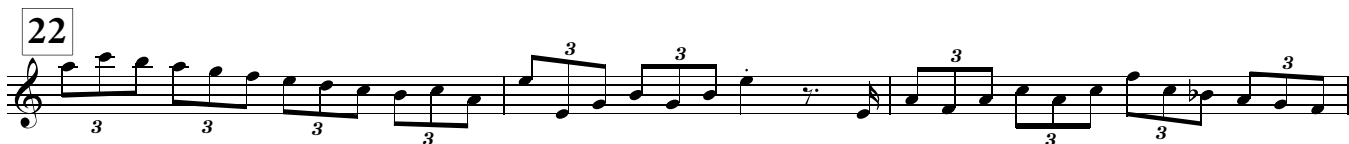

22

3 3 tr

26

3 3 3 3 3 3

29

3 3 3 3

32

3 tr

35

23

3 3 3

40

44

47

50

24

54

58

62

65

68

25

75

76

81

85

88 26

91

94

98

27

109

114

120

127

132 28

137

142 *p* *f*

146 *p* *f*

149 *p*

153

157 **29** *f* *p*

162 *f*

167 *tr*

7. Suscepit Israel

Andante
con sord.

f

6

11

15 *tr* **30** *p*

21

26 *tr*

32 *tr* *tr*

31

32

33

8. Gloria

Allegro molto

9. Sicut erat

Moderato, alla breve

12 *f*

15

20

36

34

40

49

55

61

66

83

38

3

171 40 2

180

185

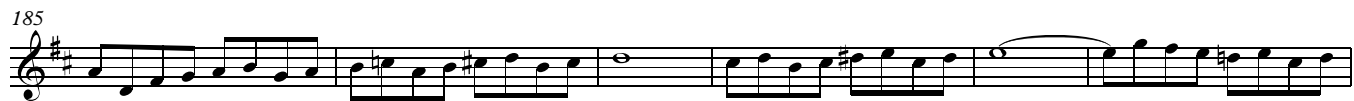

191

196

202 5

211

216

221 41 2

226

231

236

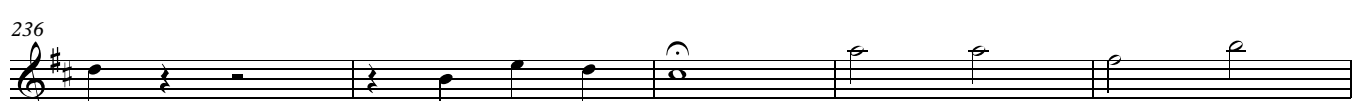

241

