

And: stoffen

3.

Qui annunciat

*Andante*

voltis

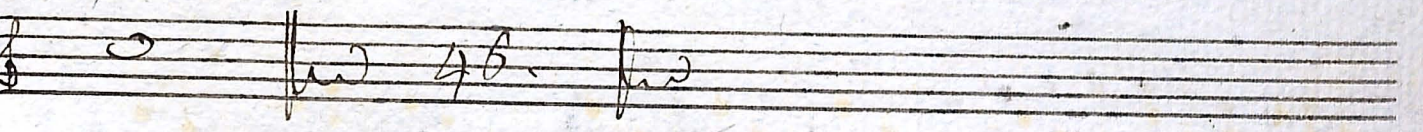
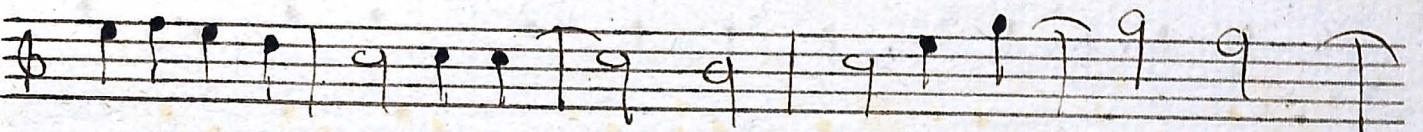
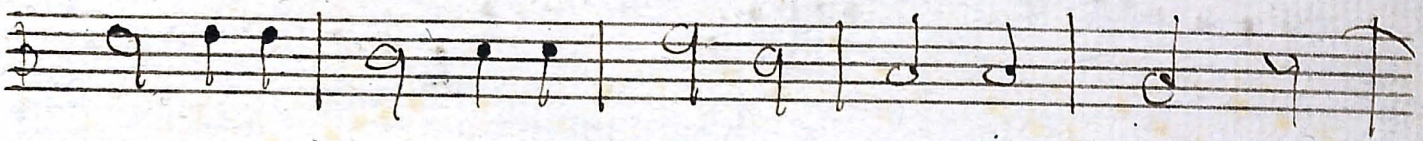
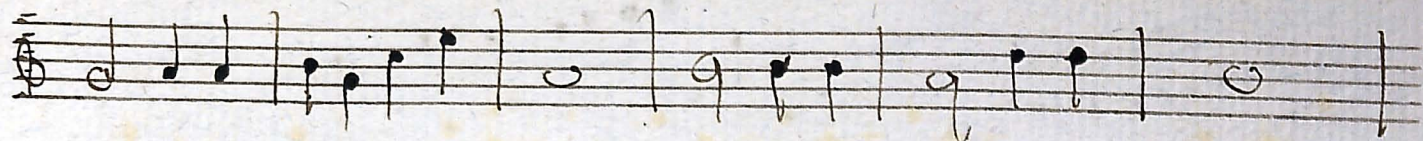

*Gloria.*

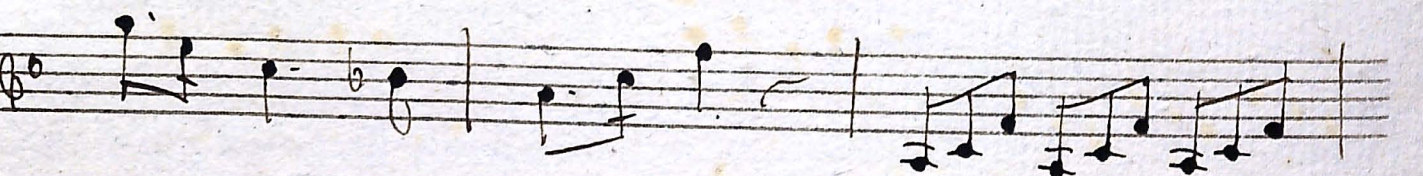

*ms*

*for*

*dolce*

*9*

*Volke's*

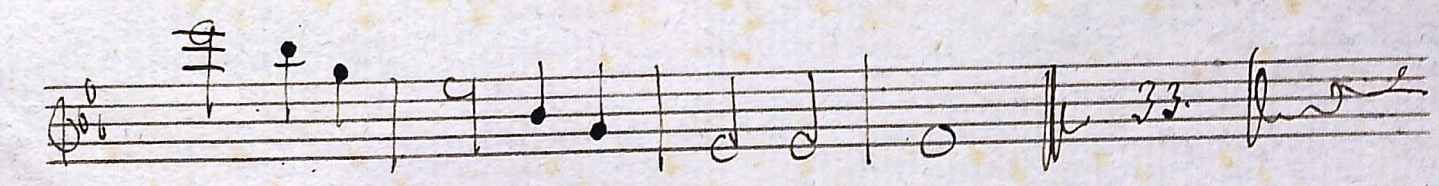
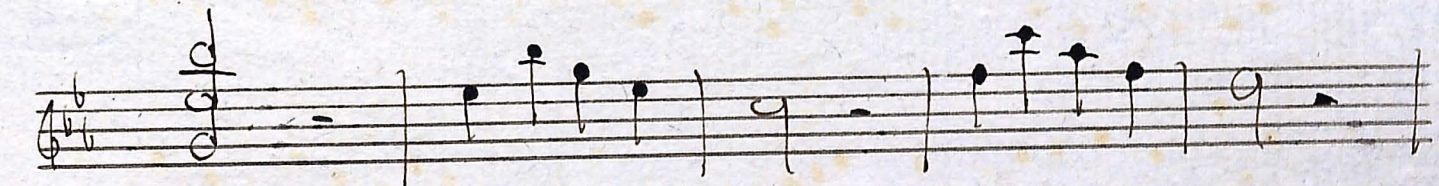
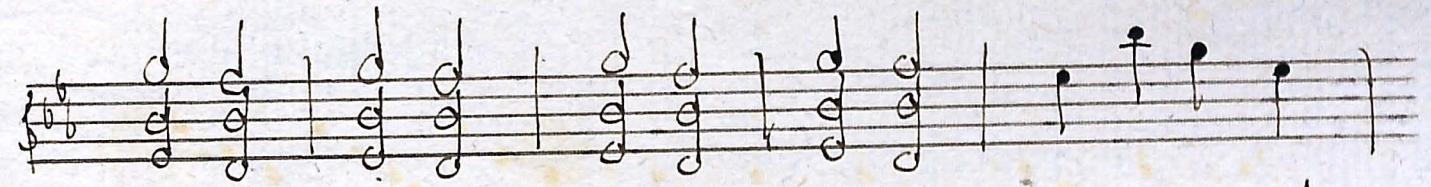
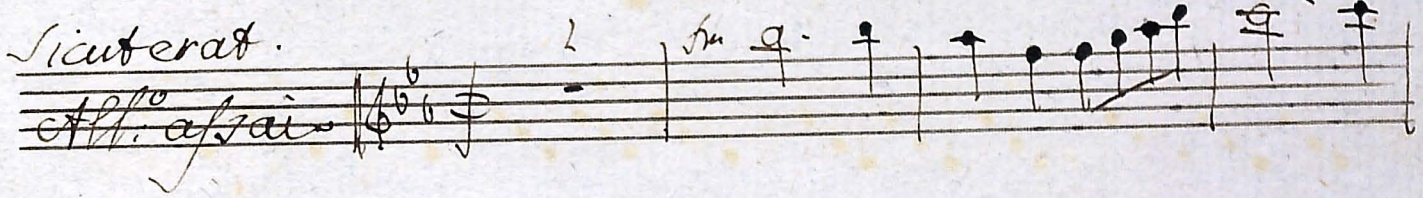

*Gauf Deo*