

# Sinfonía No 34

en Do Mayor  
K.338

Wolfgang Amadeus Mozart  
Transcrip. Gory  
info@gory.jazztel.es

Trompeta  
en Sib

Allegro vivace

I. 

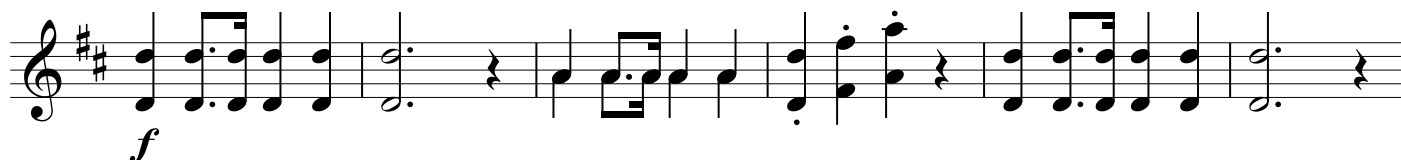

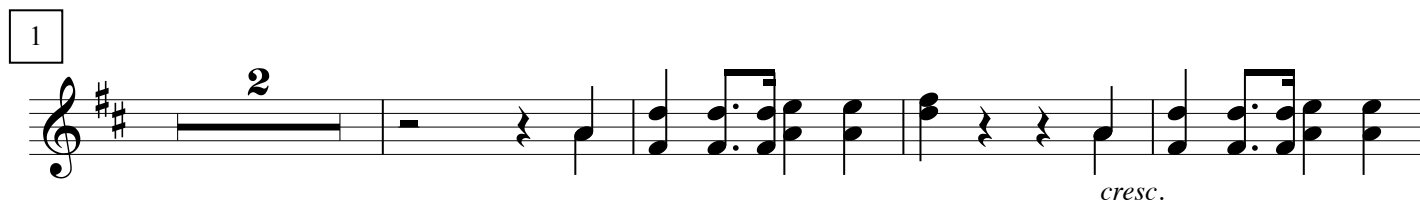
1   
*cresc.*

2 

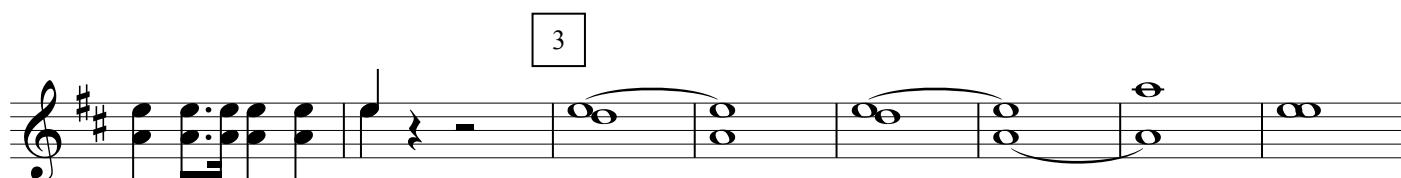
3 

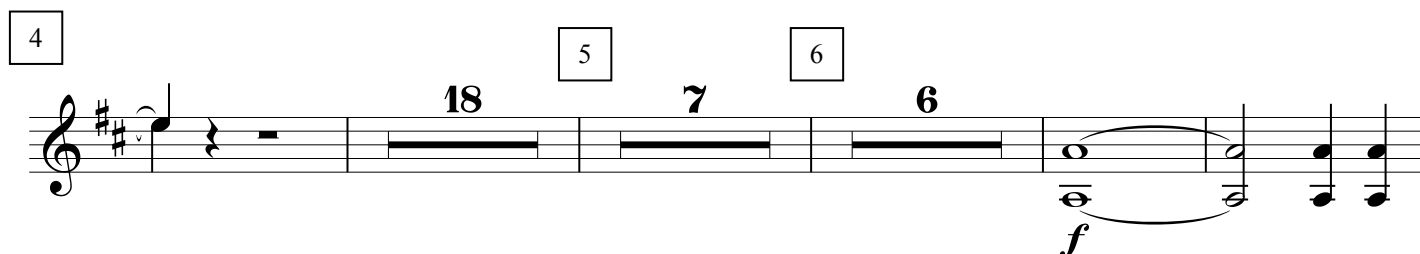

4   
5 7 6

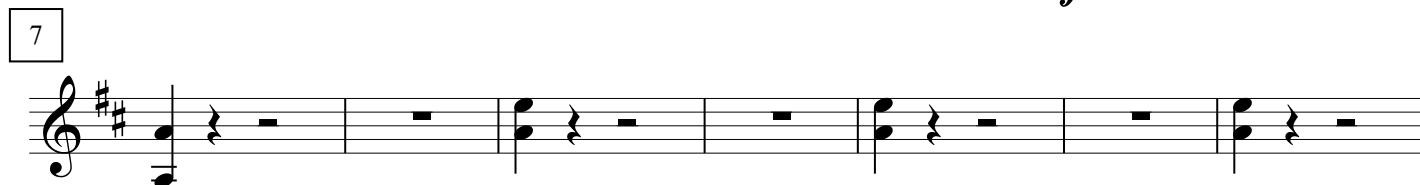
7 

8

4

3

*f*

9

10

3

*f*

11

12

8

13

14

15

11

11

*pp*

*f*

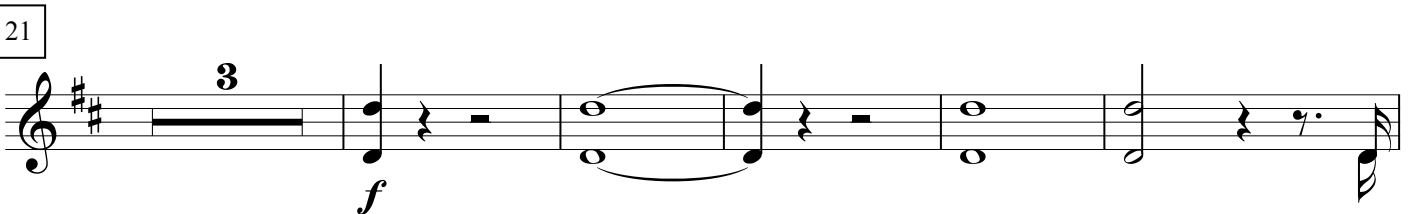
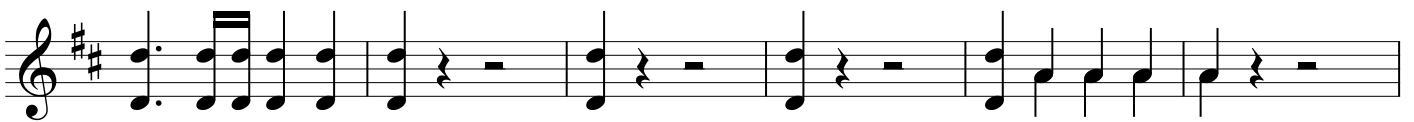
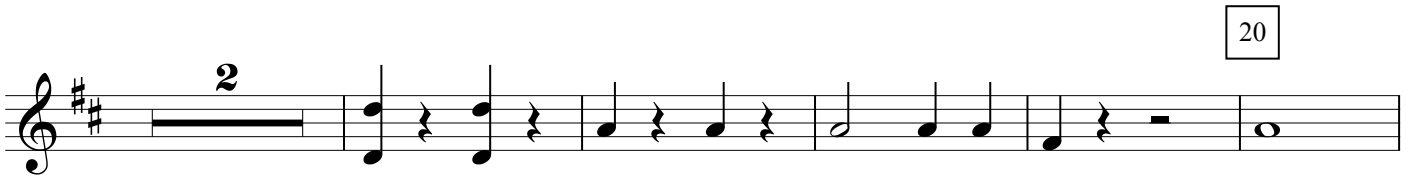
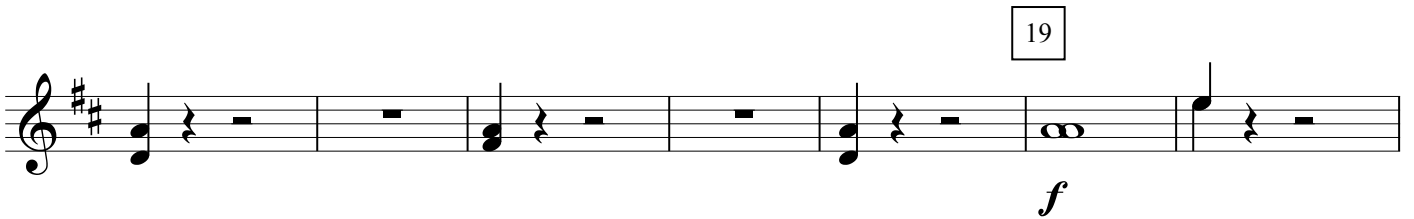
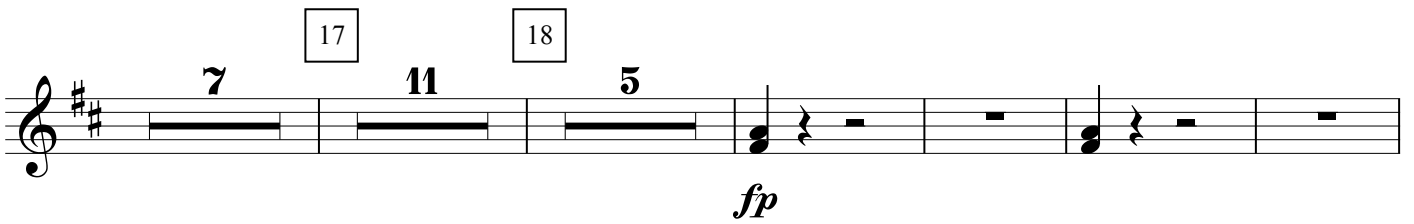

22

23

a 2.

Andante di molto

II.

Allegro vivace

III.

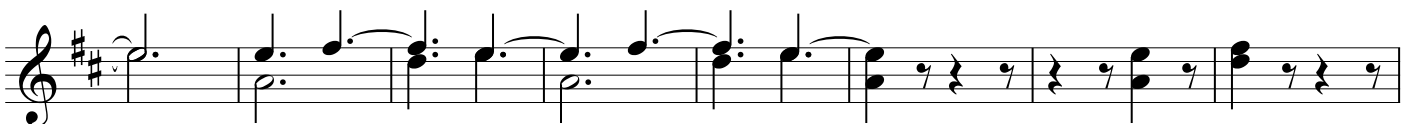
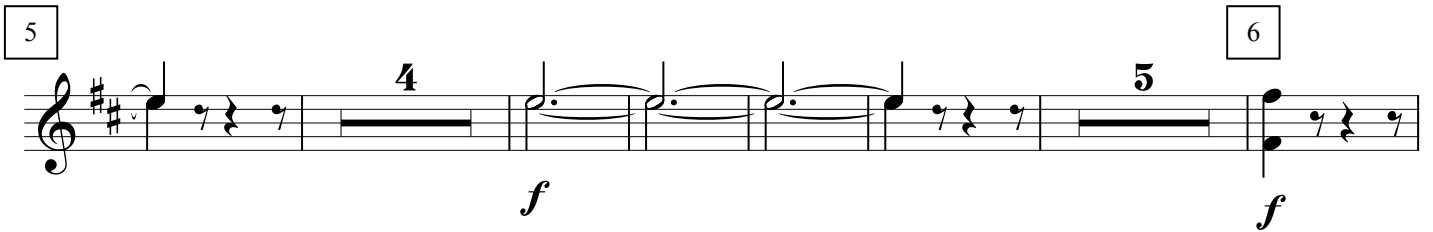
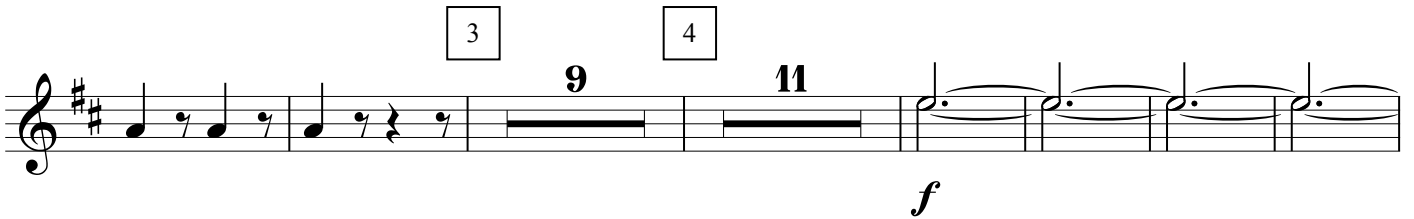
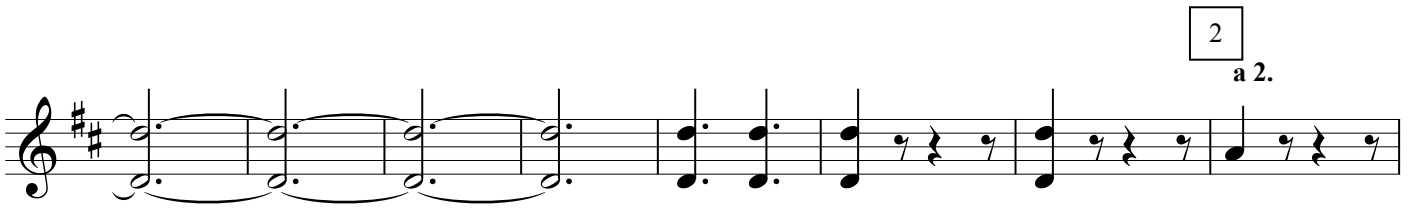

