LEONARDO DE LORENZO

Original Compositions for

Flute and Piano

Op. 16, No. 1.	Serenata	net	.50
No. 2.	Valse Bijoux	net	.50
Op. 17, No. 1.	Malinconia	net	.50
No. 2.	Valse de Soleil	net	.60
Op. 18, No. 1.	Scherzino	net	.50
No. 2.	Valse d'Automme	net	.60
Op. 19, No. 1.	Carezze	net	.60
No. 2.	Valse Charme	net	.60
Op. 20, No. 1.	Ricreazione	net	.60
No. 2.	Valse Pathétique	net	.60
Op. 21, No. 1.	Solitudine	net	.50
No. 2.	Valse Amoureuse	net	.60
Op. 22, No. 1.	Canzonetta	net	.50
No. 2.	Farfalline (Concert Etude)	net	.60
Op. 23, No. 1.	Melodia	net	.50
No. 2.	Catch me if you can (Scherzino fantastico)	net	.60

CARL FISCHER
BOSTON, 380-382 Boylston St.
COOPER SQUARE
NEW YORK
335-339 So. Wabash Ave., CHICAGO

To G. H. Wilder, Esq.,
Burlington, Vermont

"Catch me if you can"

(Scherzino Fantastico)

LEONARDO DE LORENZO
Op. 23, № 2

Allegretto vivo e giocoso

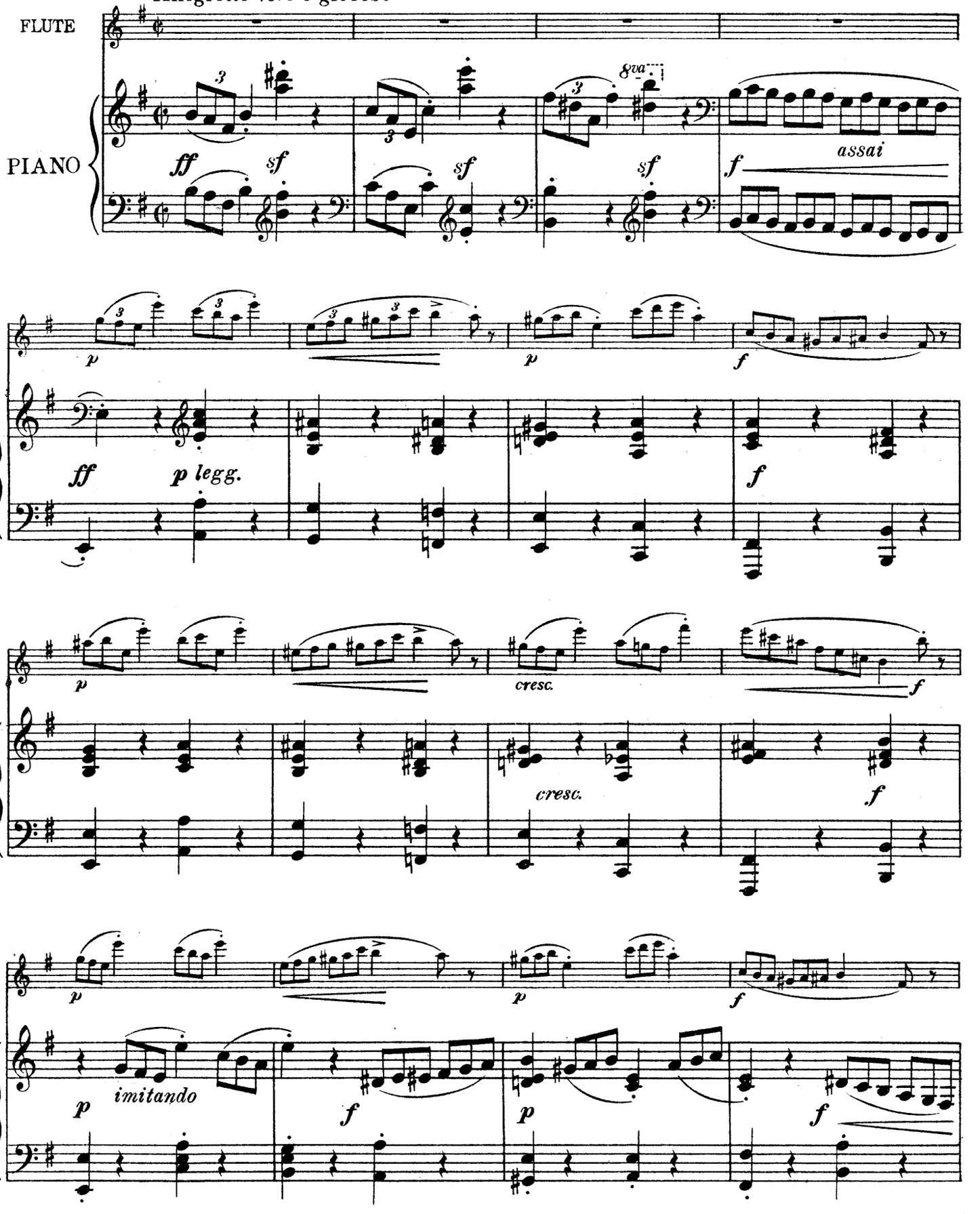

CC
20260-9

Copyright MCMXVII by Carl Fischer, New York
International Copyright Secured

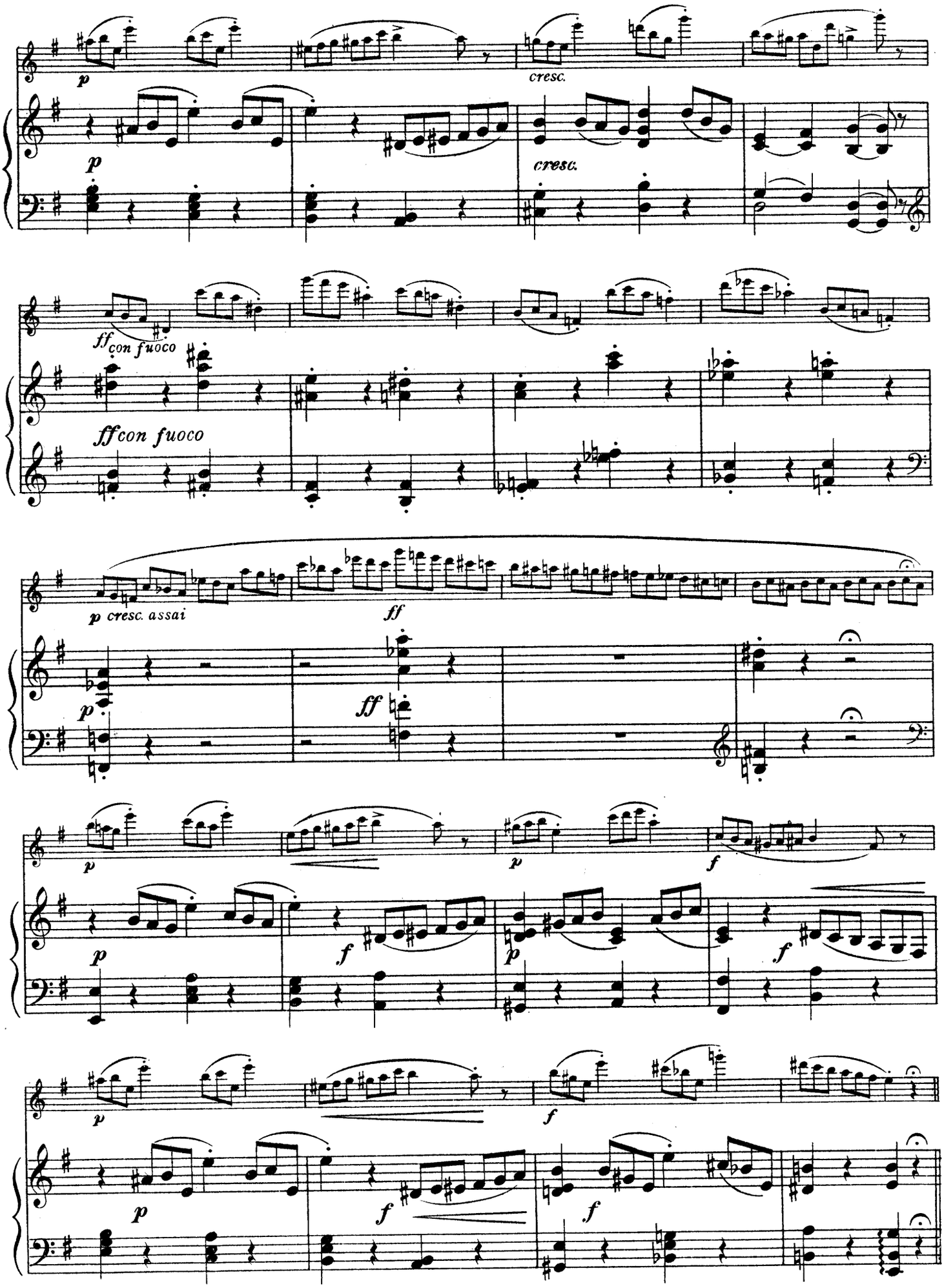
p
cresc.
p
cresc.
ff con fuoco
ff con fuoco
p cresc. assai
ff
p
ff
p
p
f
p
f
p
f
p
f
f

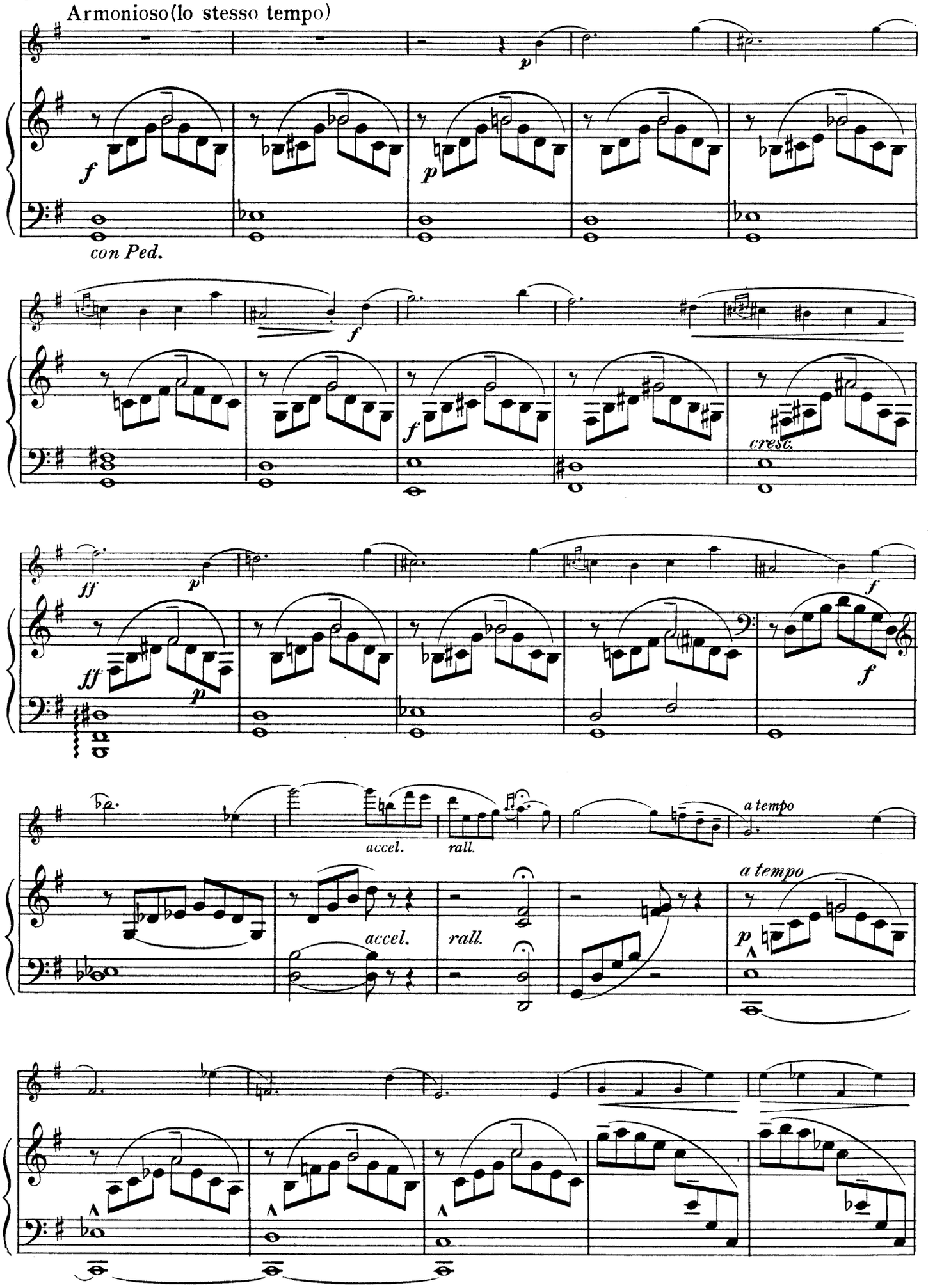
Armonioso(lo stesso tempo)
p
f
p
con Ped.
f
f
cresc.
ff
p
ff
p
f
f
accel.
rall.
a tempo
accel.
rall.
a tempo
p

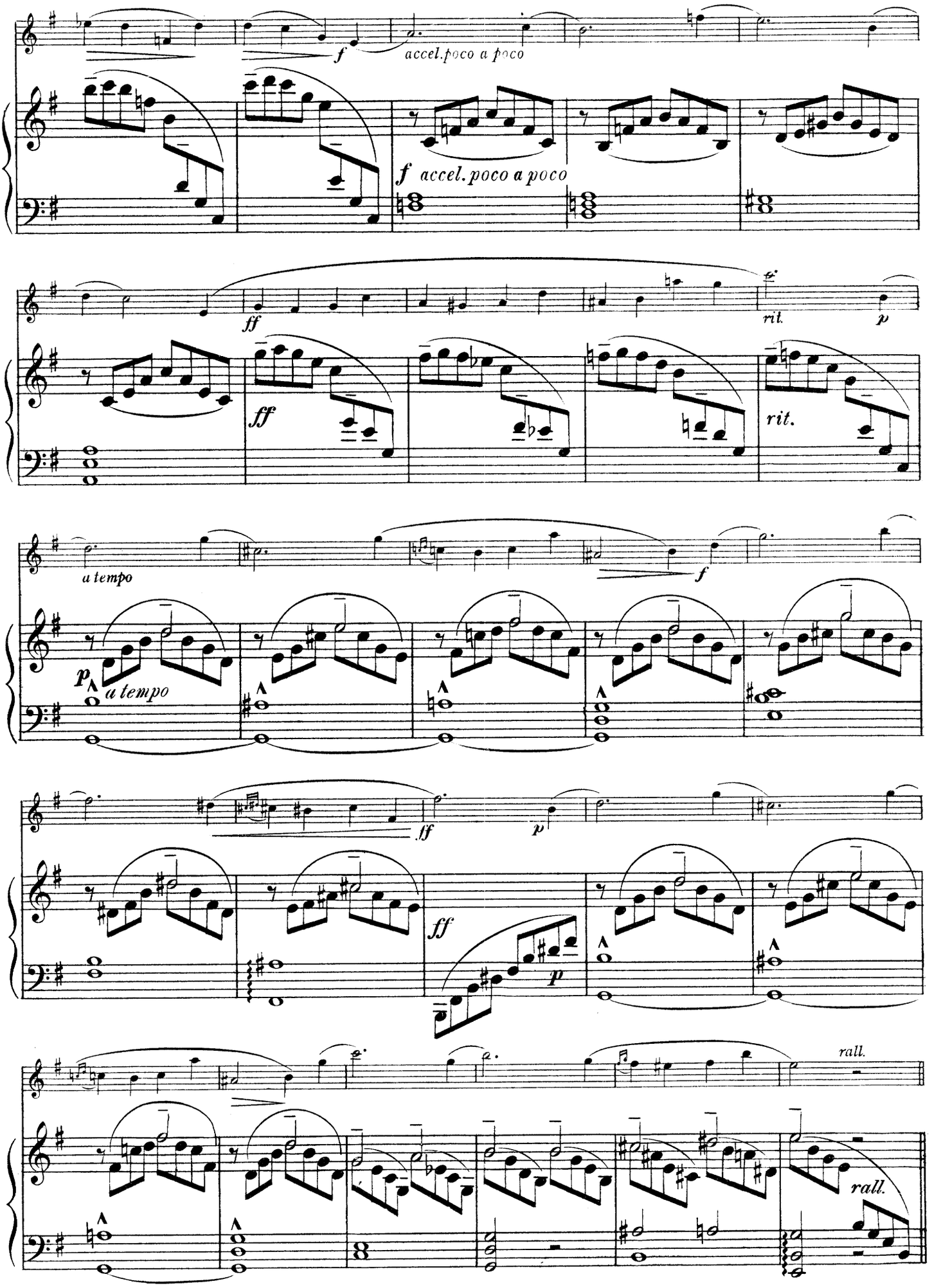
f
accel. poco a poco
f accel. poco a poco
ff
rit.
p
ff
rit.
a tempo
f
p
a tempo
ff
p
ff
p
rall.
rall.

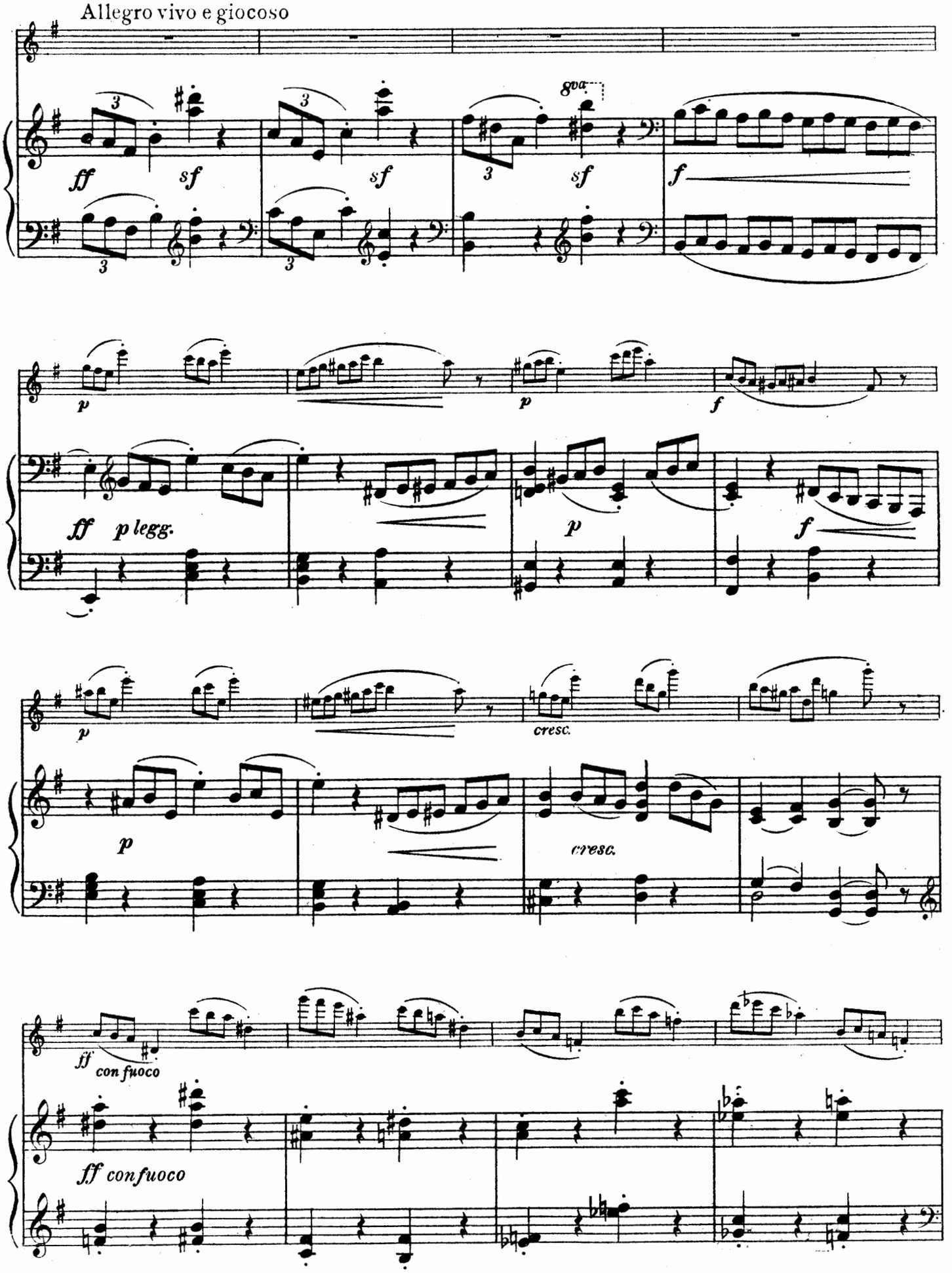
Allegro vivo e giocoso
ff
sf
sf
8va
sf
f
p
p
f
ff p legg.
p
f
p
cresc.
p
cresc.
ff con fuoco
ff con fuoco

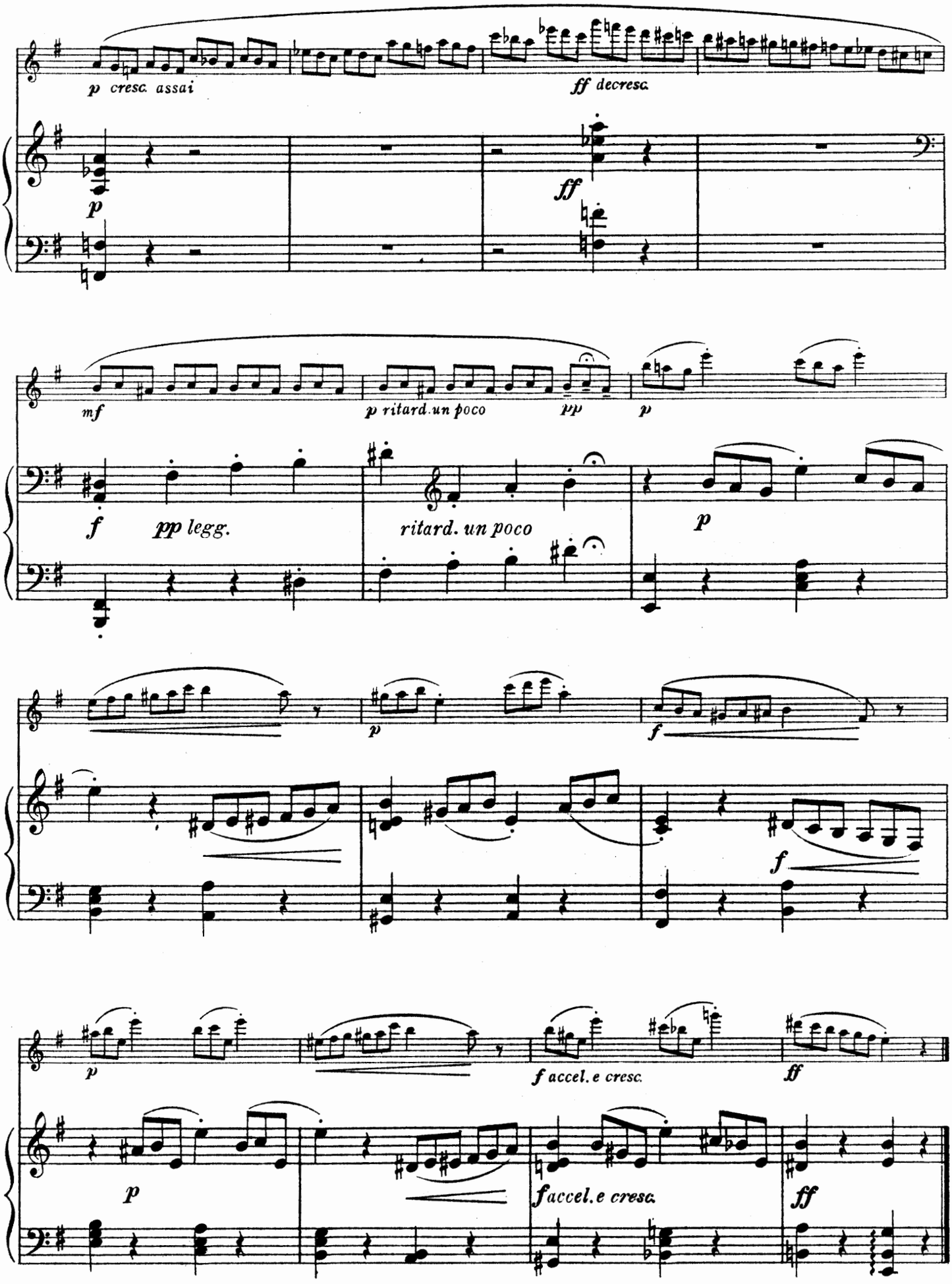
p cresc. assai
ff decresc.
p
ff
mf
p ritard. un poco
pp
p
f
pp legg.
ritard. un poco
p
p
f
p
f
f
p
f accel. e cresc.
ff
p
f accel. e cresc.
ff

DATE DUE

GAYLORD PRINTED IN U.S.A.

WORK[redacted] FLUTE

[redacted] *renzo*

L'Indispensabi[redacted] of 101 Studies of various
kinds[redacted]ies in Solo Form.
Part 1 .....net $2.25
Part .....net 3.25
Comp .....net 5.00
9 Artistic Stud .....net 1.50

The Two Arti
Part 1 .....@ 1.25

The Modern F
No. 1 .....net 1.00
No. 2 .....net .75
No. 3 .....net 1.00
No. 4 .....net 1.25
"Il Mulinello"
Op. 9 .....net .35
Op. 5. L'App 2.00
Op. 6. Nottu 1.25
Op. 7. Pensie 1.25
Op. 8. La Biricchina Napoletana, Tarantella 1.50
Six Easy Pieces.
No. 1. Rosina ..... .60
No. 2. La Bella Wilhelmina ..... .75
No. 3. Tristezza ..... .60
No. 4. Romanza ..... .60
No. 5. Gentilezza ..... .75
No. 6. La Civettina (The Little Flirt) ..... .75
Complete in one book .....net 2.00
Op. 15, Giovialità, Valse de Concert 1.25
Op. 16, No. 1. Serenata .....net .50
No. 2. Valse Bijoux .....net .50
Op. 17, No. 1. Malinconia .....net .50
No. 2. Valse de Soleil .....net .60
Op. 18, No. 1. Scherzino .....net .50
No. 2. Valse d'Automne .....net .60
Op. 19, No. 1. Carezze .....net .60
No. 2. Valse Charme .....net .60
Op. 20, No. 1. Ricreazione .....net .60
No. 2. Valse Pathétique .....net .60
Op. 21, No. 1. Solitudine .....net .50
No. 2. Valse Amoureuse .....net .60
Op. 22, No. 1. Canzonetta .....net .50
No. 2. Farfalline (Concert Etude) .....net .60
Op. 23, No. 1. Melodia .....net .50
No. 2. Catch me if you can (Scherzino fantastico) .....net .60
Cadenza to Liszt's 2nd Rhapsody
for Solo Flute, Two Flutes or Flute and Clarinet .....net .75
"Giovialita" Concert Valse, Transcriptions by Bruno Labate
Oboe and Piano 1.25
B♭ Clarinet and Piano 1.25

PUBLISHED BY

CARL FISCHER COOPER SQUARE NEW YORK

BOSTON: 380-382 Boylston Street CHICAGO: 335-339 So. Wabash Avenue