

Johann Christoph Friedrich BACH
1732-1795

CONCERTO PER VIOLA E PIANOFORTE

VIOLINO I

CONCERTO PER VIOLA E PIANOFORTE

VIOLINO I

Johann Christoph Friedrich BACH
1732-1795

Allegro con brio

41 *p* 3

46 *f*

50 3

54 *p* *f* *tr*

59 *p* *f* 3 3 *tr*

63 *tr* 3

67 3 4

75 *p* 2

82 *f* 3 4

89 *p* 5 *f* 3

98 *p* 4

107 *p*

114

120 *p*

127 **3**

135 **4** *p*

144 **4**

153 *p* **11** *f* **3**

169 *tr* **3**

174 *tr* *p* **2**

179 *f* *tr*

183 *p*

188 *f* 3 5

193 3

197 *tr*

201 *tr* 2

205 *tr* 2 *p*

210 *f*

214 3

218 1 *p* *f* *tr*

223 *p* *f* 3 3

228 3 6

6
237
p

243
2
pp

249
10
p

264
3
f

272

276
3

281
tr 3

286
p *tr* 2

291
f *tr*

295
p

300 *f* 3

305 3

309 *tr*

313 *tr* 2

317 *tr* 3

321 4 2 *p*

332 *f* 3 4 *p*

340 5 *f* *p*

350 4

359
p

366

372
p

379
3

387
p

396
4

405
p **10** *f*

419

423
p *f* **3** **3** *tr*

427
tr **3**

431
3

Larghetto cantabile

pizz.

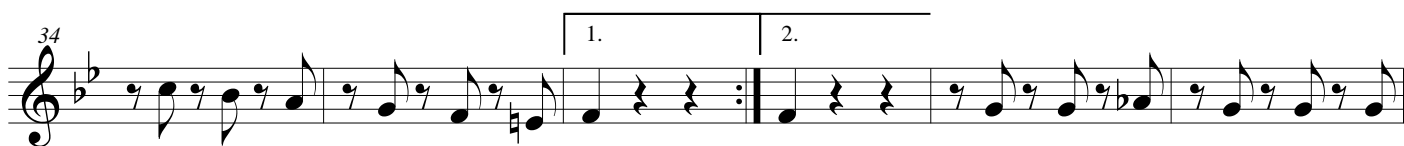

10

51 **2**

58

64

70

76 arco *p*

Allegretto

f

8 *tr*

16

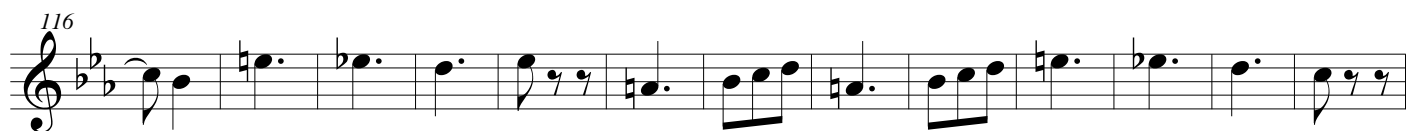
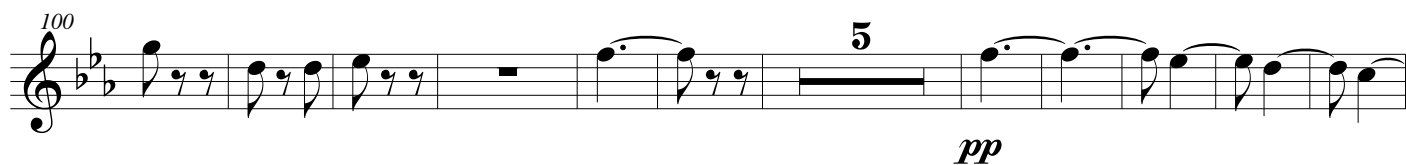
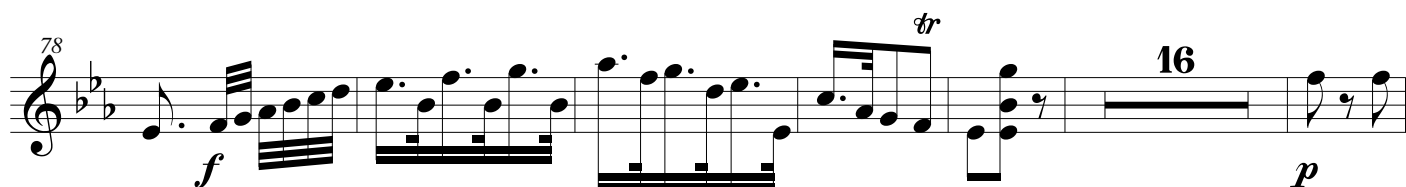
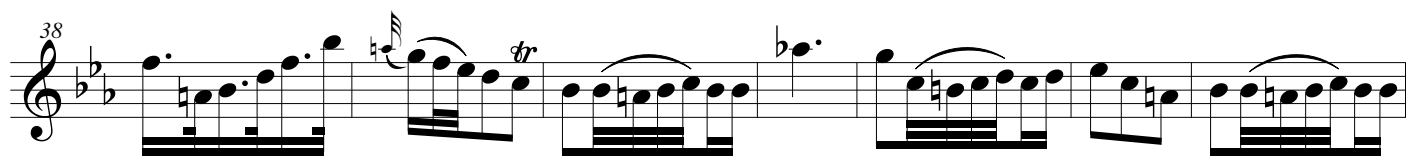
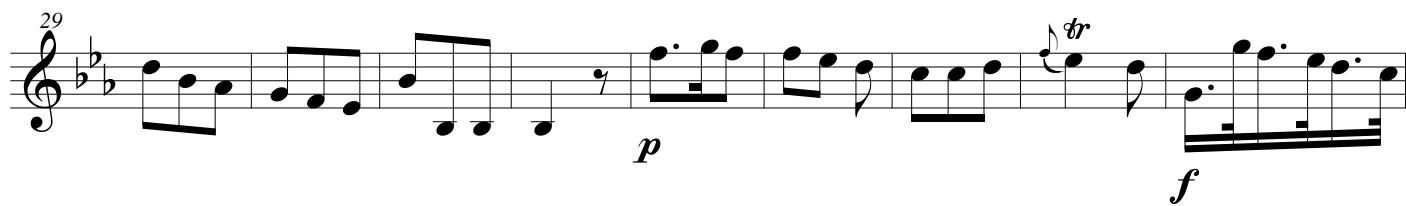
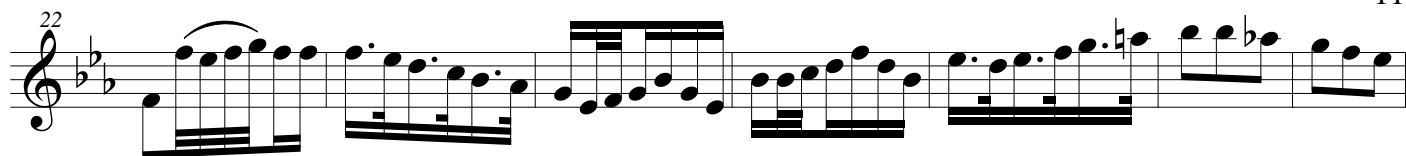

12
129 **10** **8**
p *f*

153

159

166 *tr*
p *f*

175 *tr*
p *f* *p*

183 *tr*
f

192 *p* *f* *tr*

200 **4** **3**
p *p*

216 **13**
pp

240

252 **9**
f

268 **8**
p

283 **2** **2** **2**
p

296 **4**
pp

311 **10**
p

331 **8**
f

345

355 *tr* *p* *sf* *sf*

364 *sf* *tr* *p*

372 *f* *tr*

