

Violini II

João Domingos Bomtempo

Hymno Lusitano

Opus 10.

Consagrado a glória de sua Alteza Real

O Príncipe Regente de Portugal

Edição
Calebe Barros

Violini II

Hymno Lusitano

Consagrado a glória de sua Alteza Real
O Principe Regente de Portugal

V. P. N. da Cunha

J. D. Bomtempo

Largo

f *p* *f* *p*

8 Allegro Molto

p *p* *p*

14

p

19

fz *f*

23 Largo Tempo 1º

pizz. arco pizz.

p

29 arco

f

35

41

47

52 *rall.*
p

57 *a tempo*
pp

63
cresc.

69

75
f *ff*

80

84

89 *rall.*
p

94 *a tempo*
p

99

147

f

153

159

165

170

Largo Allegro Molto
Recitativo

Largo Allegro Molto
175 Recitativo a tempo

184

Largo
192 Recitativo

195 Allegro Moderato

201

207

213

218 *Andantino*

222

226

230

235

240

Largo
Cavatina

255

265

p

273

Allegro
Choro

p *cresc.* *f*

285

p

291 Largo

p

297 Allegro

p

304 Largo

p

312 Andante Sostenuto
pizz.

arco Allegro Maestoso

f

326

f

332

f *f* *p*

337

f

342

f

347

f

351

f

355

f

359

p 2

366

cresc. *f*

371

f *p*

376

p *pp*

Aria
Allegro Brillante

p *mf*

388

f

391

394

p

401

f *f*

406

f

410

f

Allegro Moderato

5

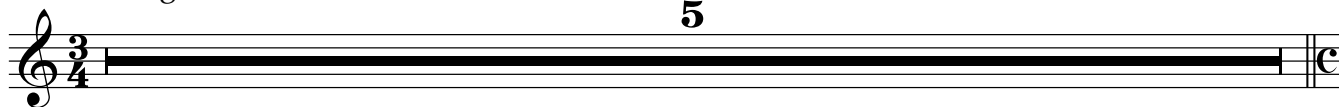

Marcha de Lord Wellington

Allegro Maestoso

pizz.

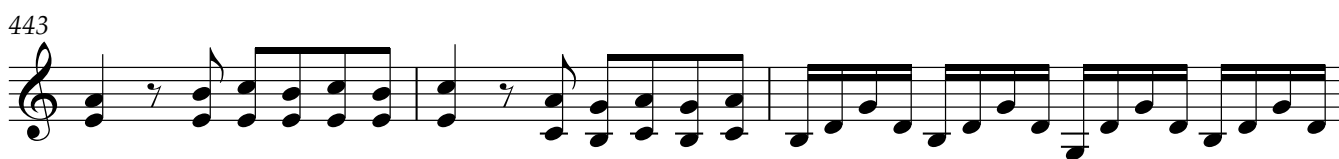
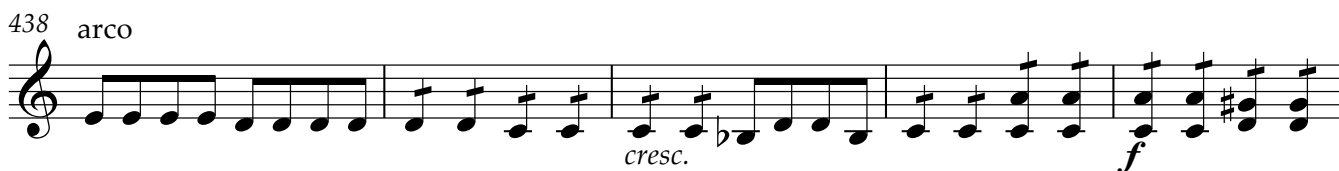
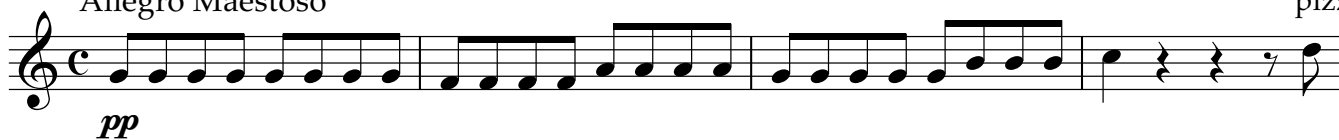

456  *ff*

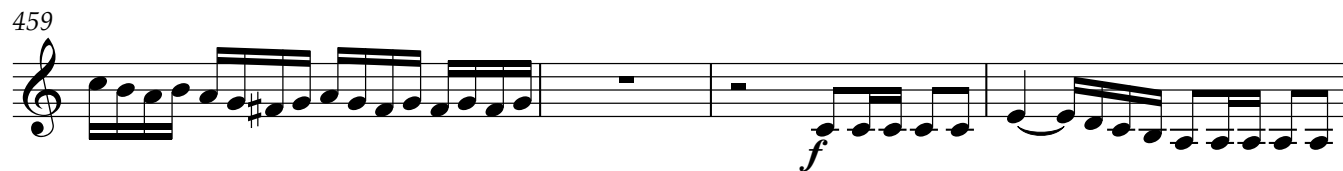
459  *f*

463 

466 

469  *p*

473  *f* *f* *p*

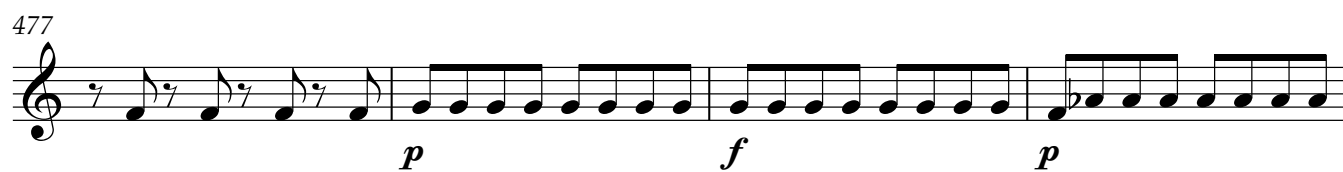
477  *p* *f* *p*

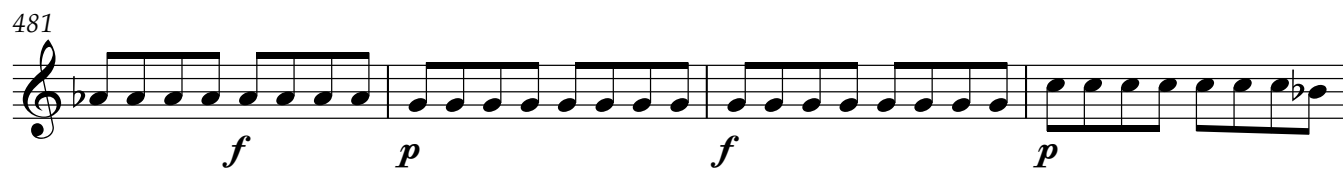
481  *f* *p* *f* *p*

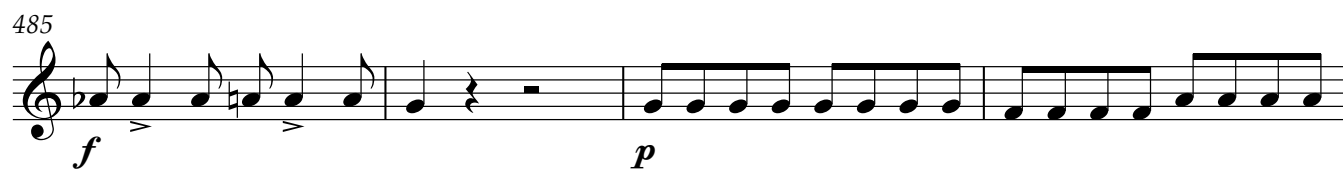
485  *f* *p*

489  *pizz.* *arco* *p*

494

498

502

506

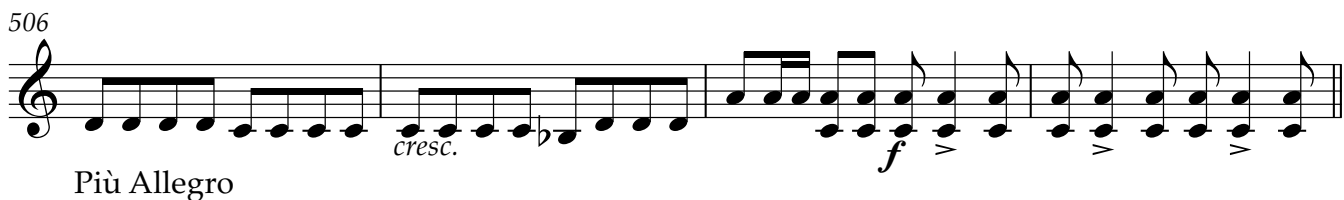

Più Allegro

510

515

519

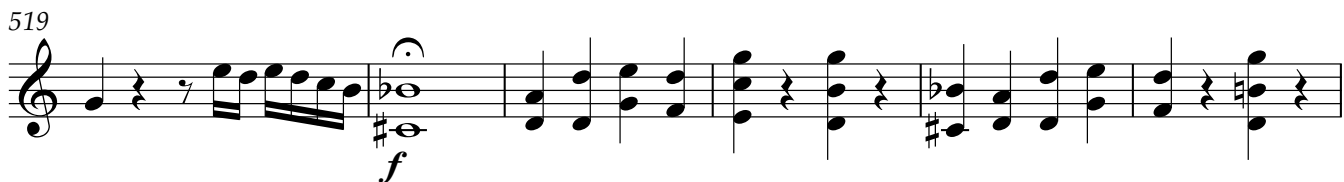

525

528

