When Memory Dwells on Thee,

(Absence.)

ROMANCE,

Composed by

J. L. Hatton.

Ent. Sta. Hall.

Price 3/-

London,
HUTCHINGS & ROMER,
9, CONDUIT STREET, REGENT STREET.

WHEN MEMORY DWELLS ON THEE.

J. L. HATTON.

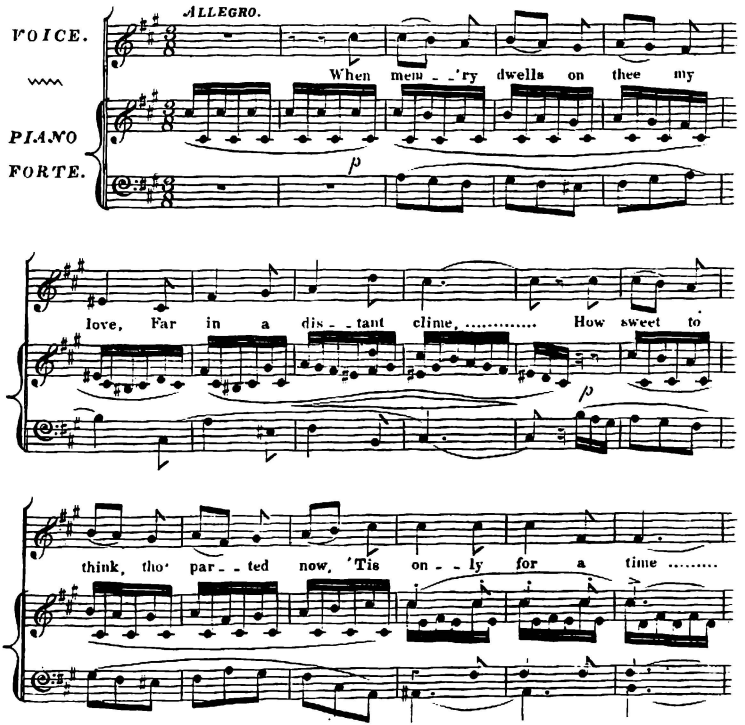

..... 'Tis on - - ly for a time, ... How sweet to

con *tenerezza.*

think tho' par - - ted now, 'Tis on - - ly for a time .....

pp *pp* *pp* *scem.*

..... 'Tis on - - ly for a time .....

cres. *mf*

When morn first breaks, and

p

with her blush Il - lumes the track - less sea ..... Then

pp

fan - - cy lends her gen - - tle aid, And brings me near to

cres.

thee. And brings ..... me ..... near .....

..... to ..... thee .....

p

..... When mem - - 'ry dwells on thee ..... my

p

love ..... How sweet to think, tho' par - - ted now, 'Tis

p

on - - ly for a time ..... 'Tis on - - ly for a

time ..... How sweet to think, tho' par - - ted now 'Tis

con tenerezza.

on - - ly for a time ..... 'Tis on - - ly for a

pp

pp

time .....

cresc

mf

p

At qui - - et eve, while ga - zing on the bright and span - gled

sky, ... A - gain does fan - - - - cy weave her

pp

spell; And thou my love art nigh. And thou .....

cres.

my ..... love ..... art ..... nigh

p

..... When mem - 'ry dwells on

p

thee ..... my love, ... How sweet to think, tho' par - - ted

p

now, 'Tis on - - ly for a time ..... 'Tis on - - ly for a

con tenerezza.

time ..... How sweet to think, tho' par - ted now, 'Tis on - - ly

pp

sos.

pp

for a time ..... 'Tis on - - ly for a time .....

cres.

cres. *f*

dim. *p* *dim.* *pp*

(1946) London, Printed by Hutchings & Romer, 9, Conduit St. W.