

4

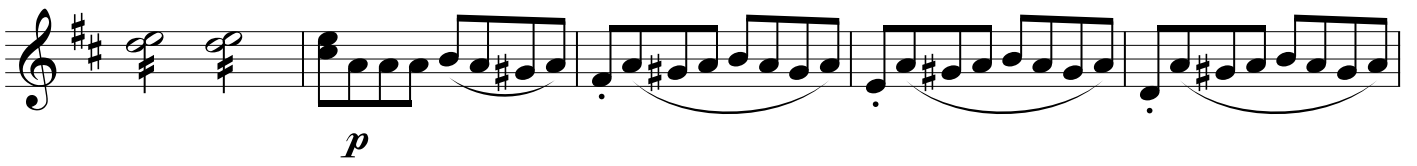

5

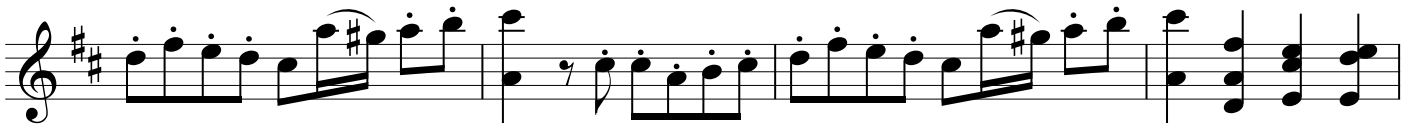

6

Andante

pizz.

arco

f

1

p

fp

3 3

fp

pizz.

2 arco

Allegro

III.

f

3 3

1

3

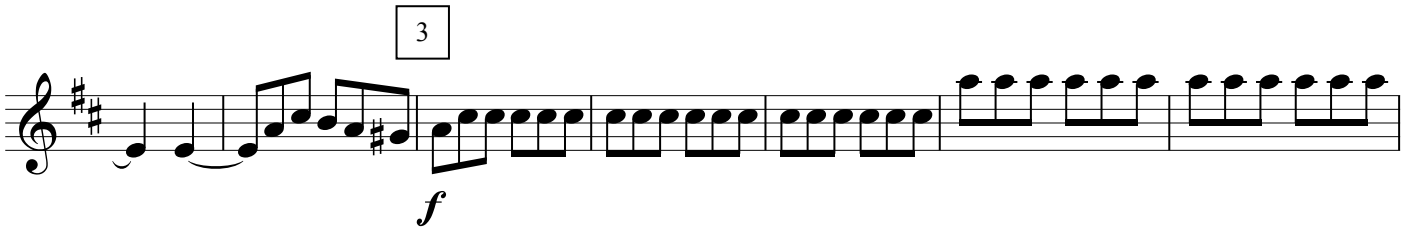
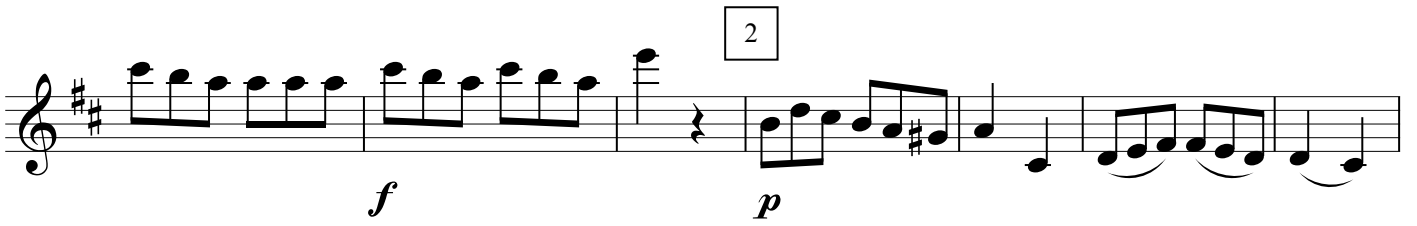
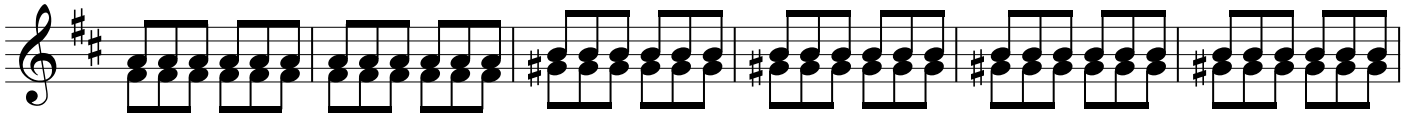

4

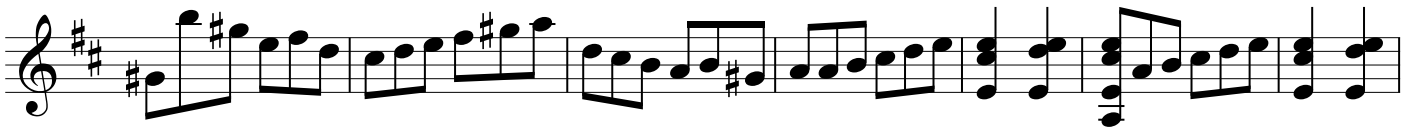

5

6

7

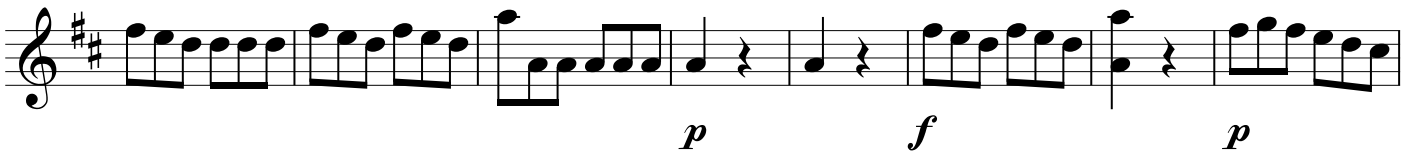

8

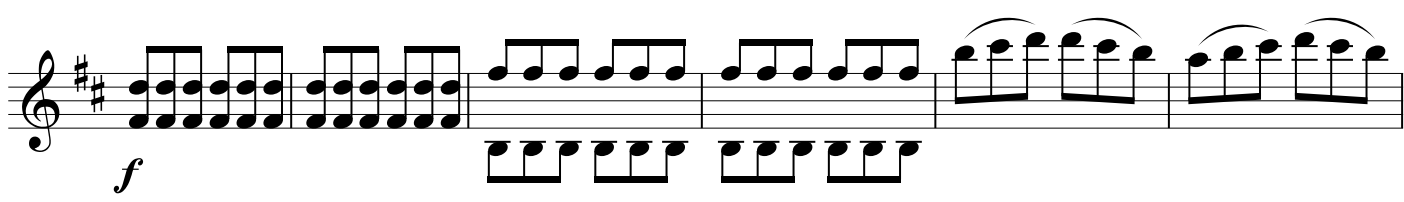
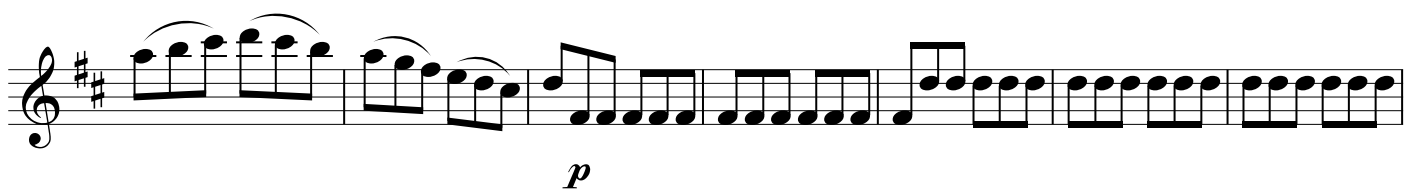
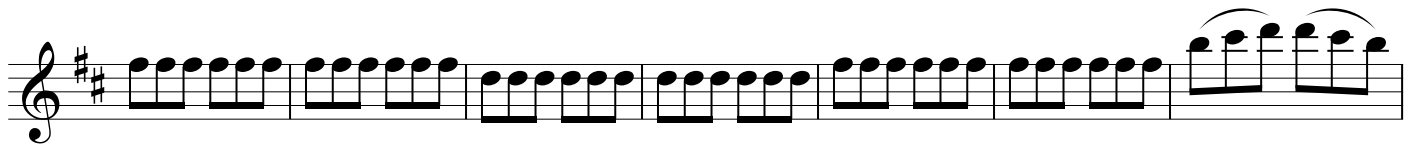

9

