AUGENER'S EDITION

No 8363.

Rubinstein

Le Bal

4

Danses brillantes.

Op 14a.

(Piano.)

Augener's Edition,
No. 8363.

LE BAL

Quatre danses brillantes

POUR **PIANO** PAR

ANTON RUBINSTEIN.

Op. 14A.

REVUES PAR O. Thümer.

1. Polka.
2. Polka-Mazurka.
3. Valse.
4. Galop.

LONDON: AUGENER LTD.
199, Regent Street & 6, New Burlington Street, W.
CITY BRANCH.
22, Newgate Street, E.C.

POLKA.

Revised and fingered by O. Thümer.

Allegretto con moto.

A. Rubinstein.

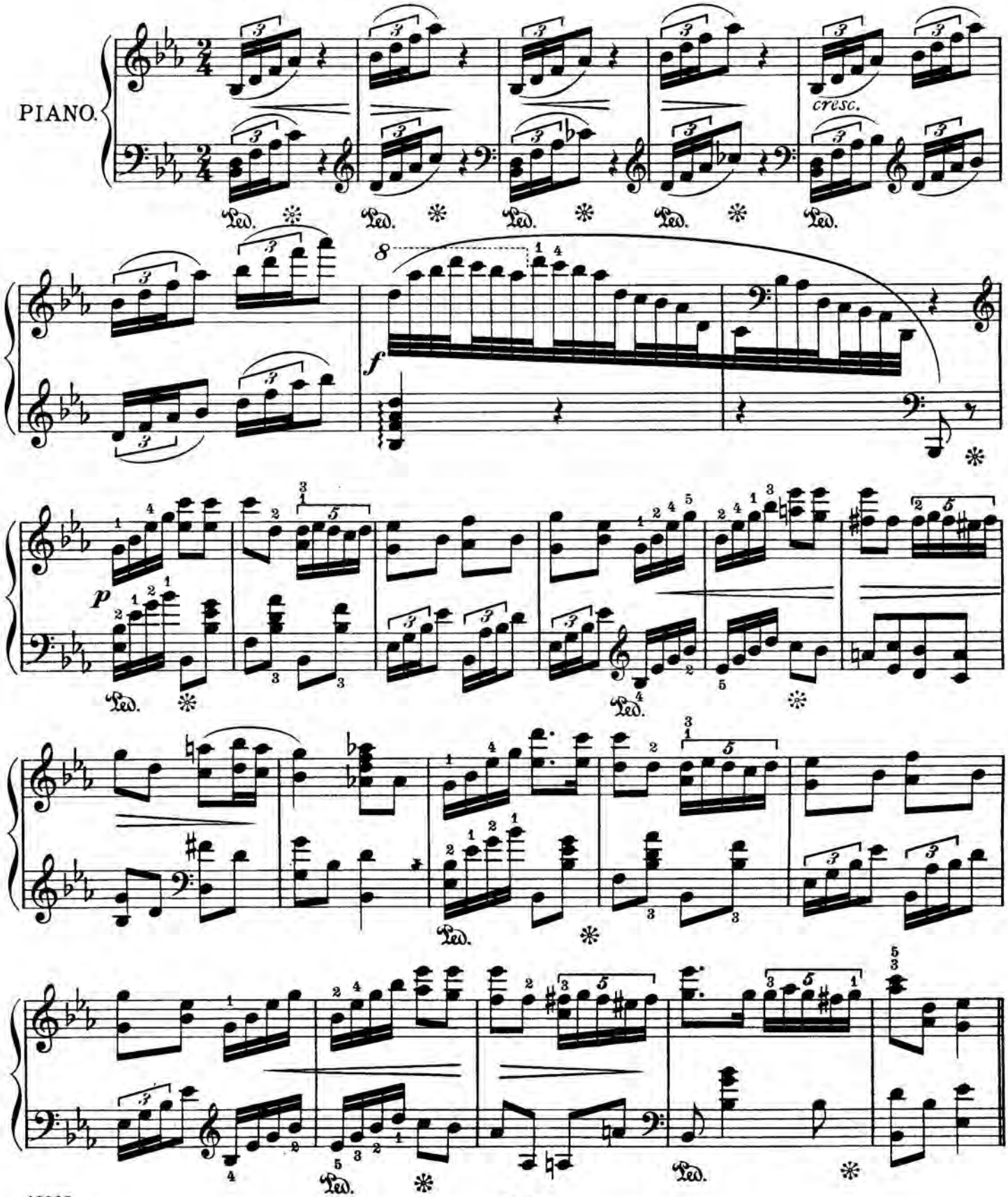

Augener's Music Printing Offices. 10 Lexington Street London W. Established 1878

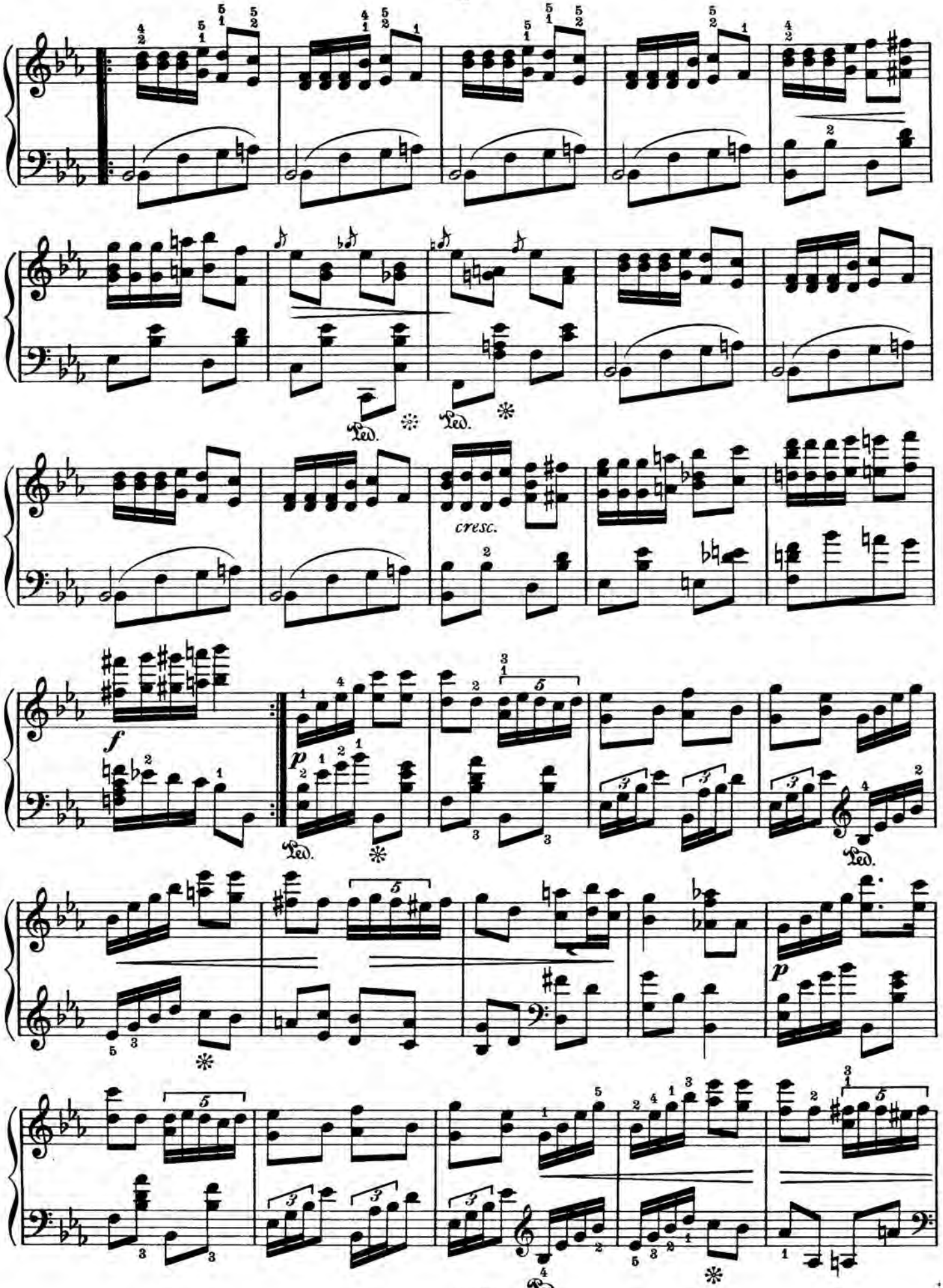
cresc.
Ped.
Ped.
f
p
Ped.
Ped.
p
Ped.

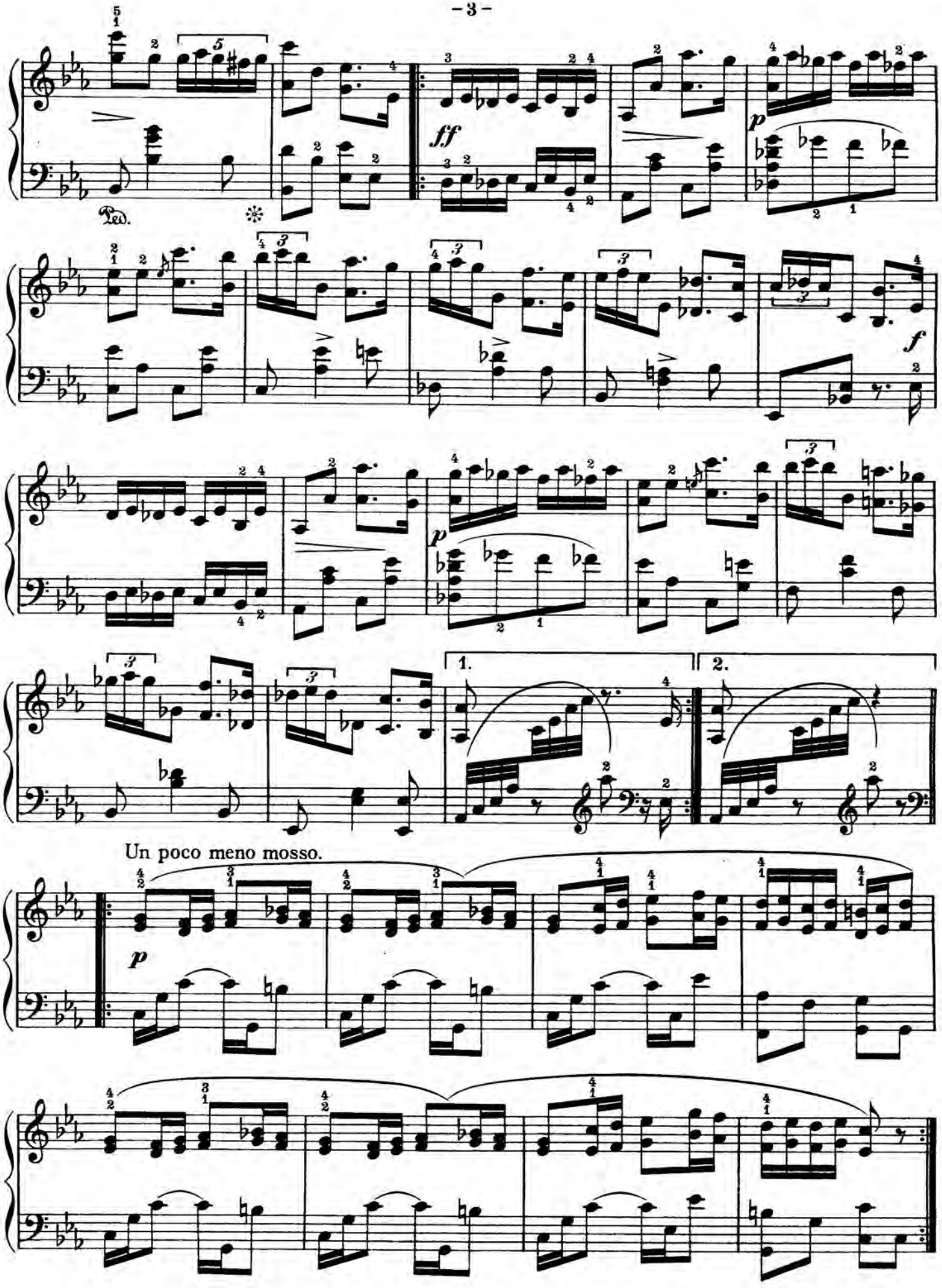
Ped.
ff
p
f
p
1.
2.
Un poco meno mosso.
p

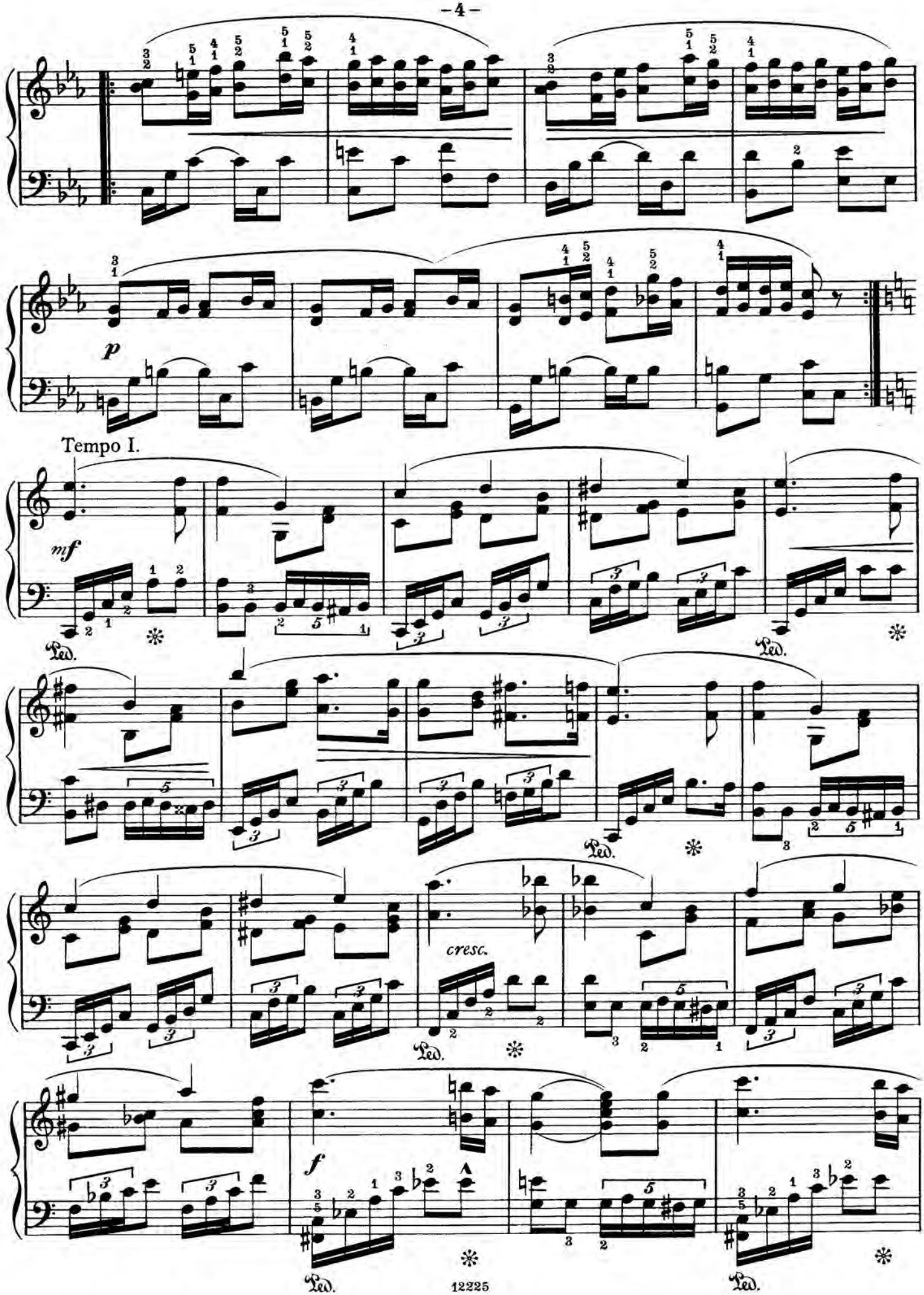
p
Tempo I.
mf
Ped.
cresc.
f

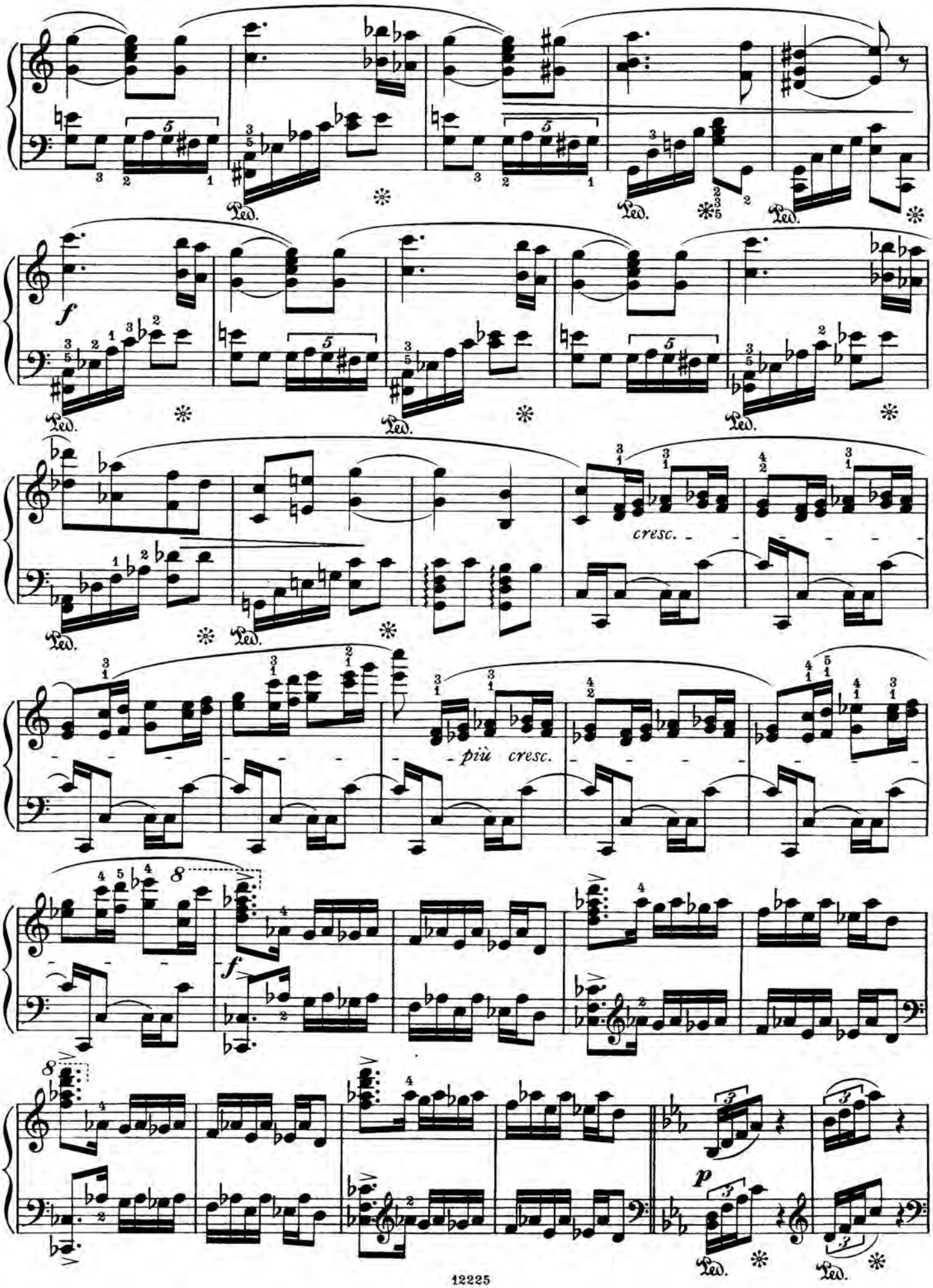
Ped.
f
cresc.
più cresc.
8
f
p

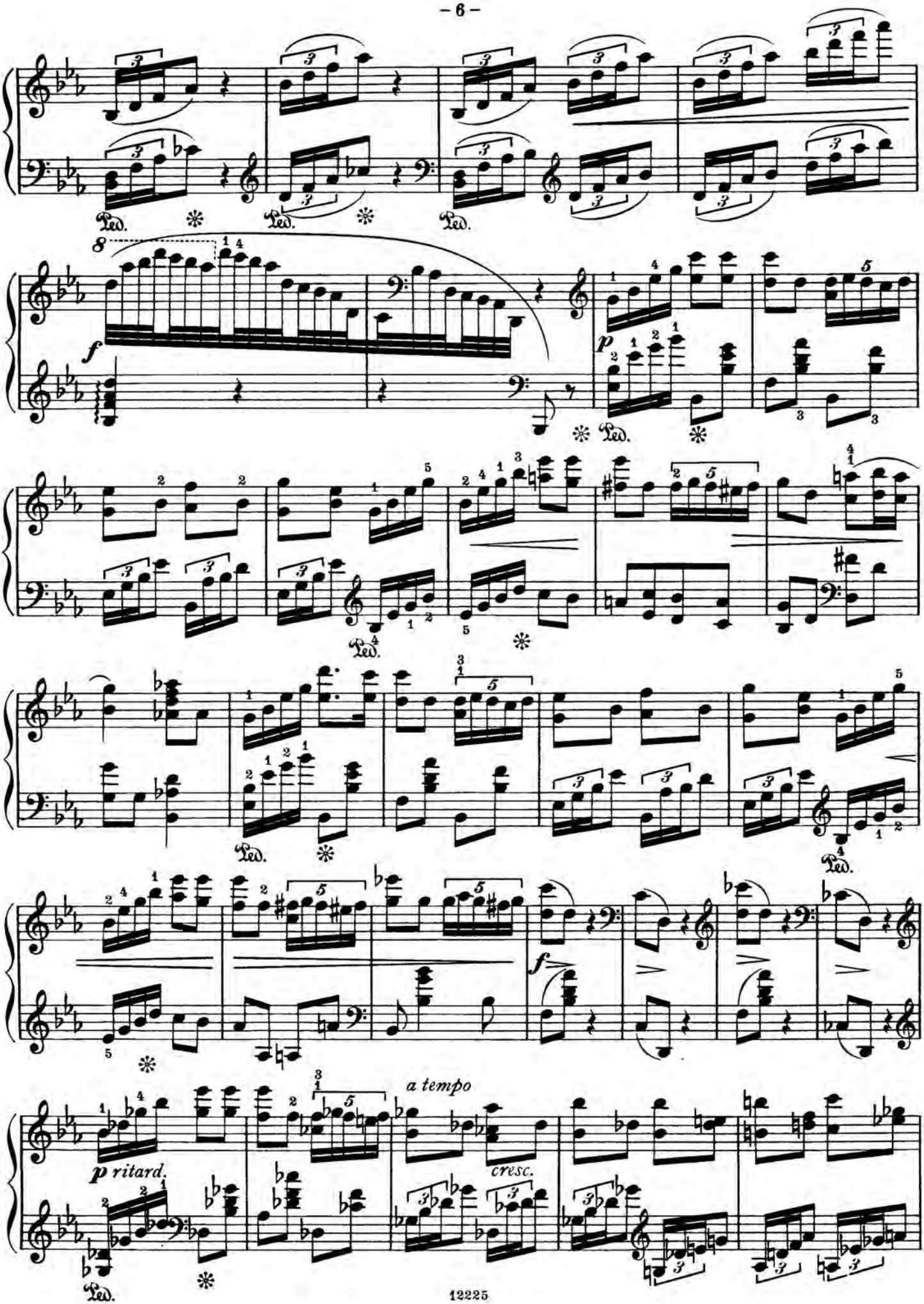
Ped.
8
f
p
f
p ritard.
a tempo
cresc.

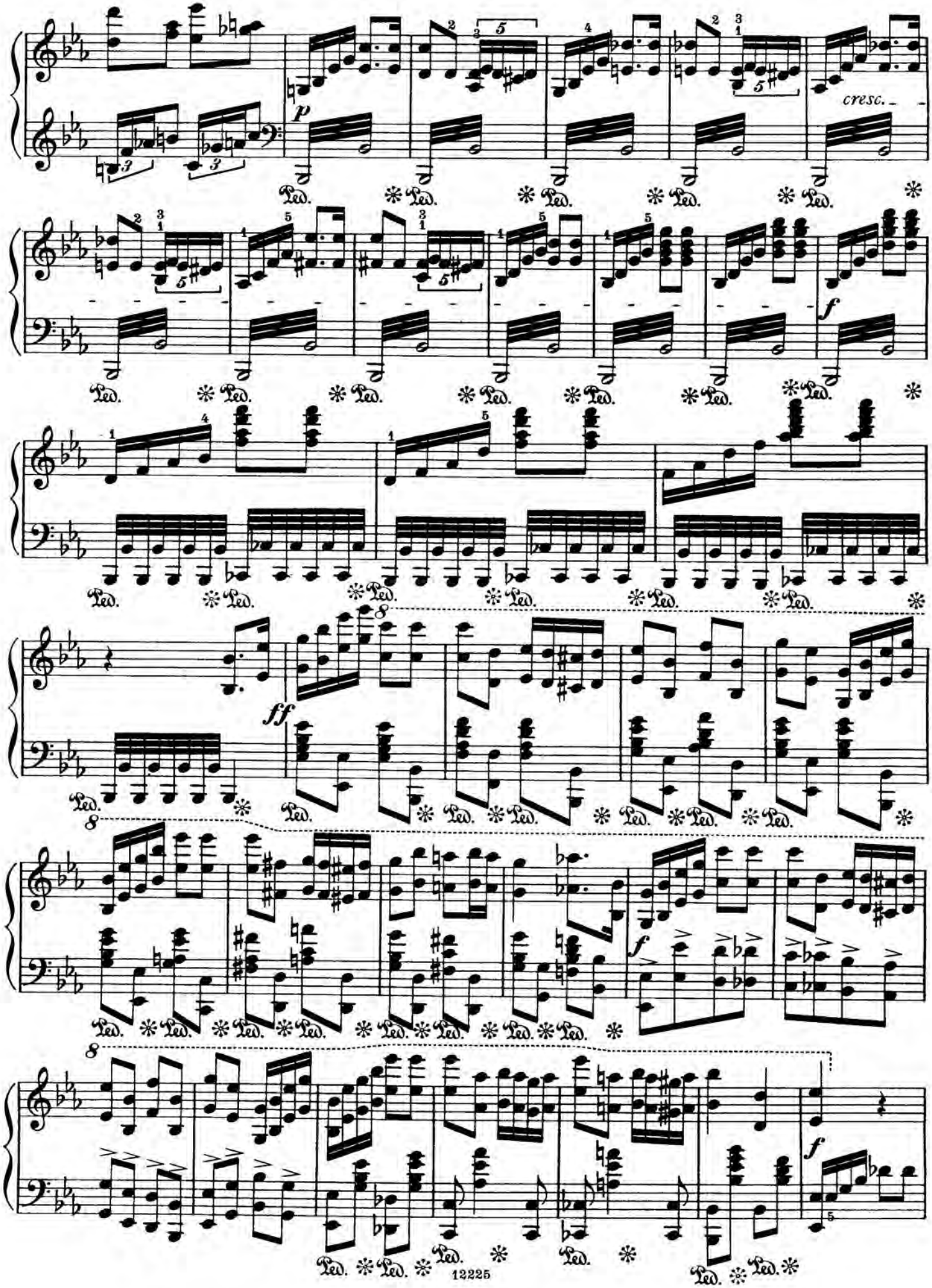
p
cresc.
f
ff
8
Ped.

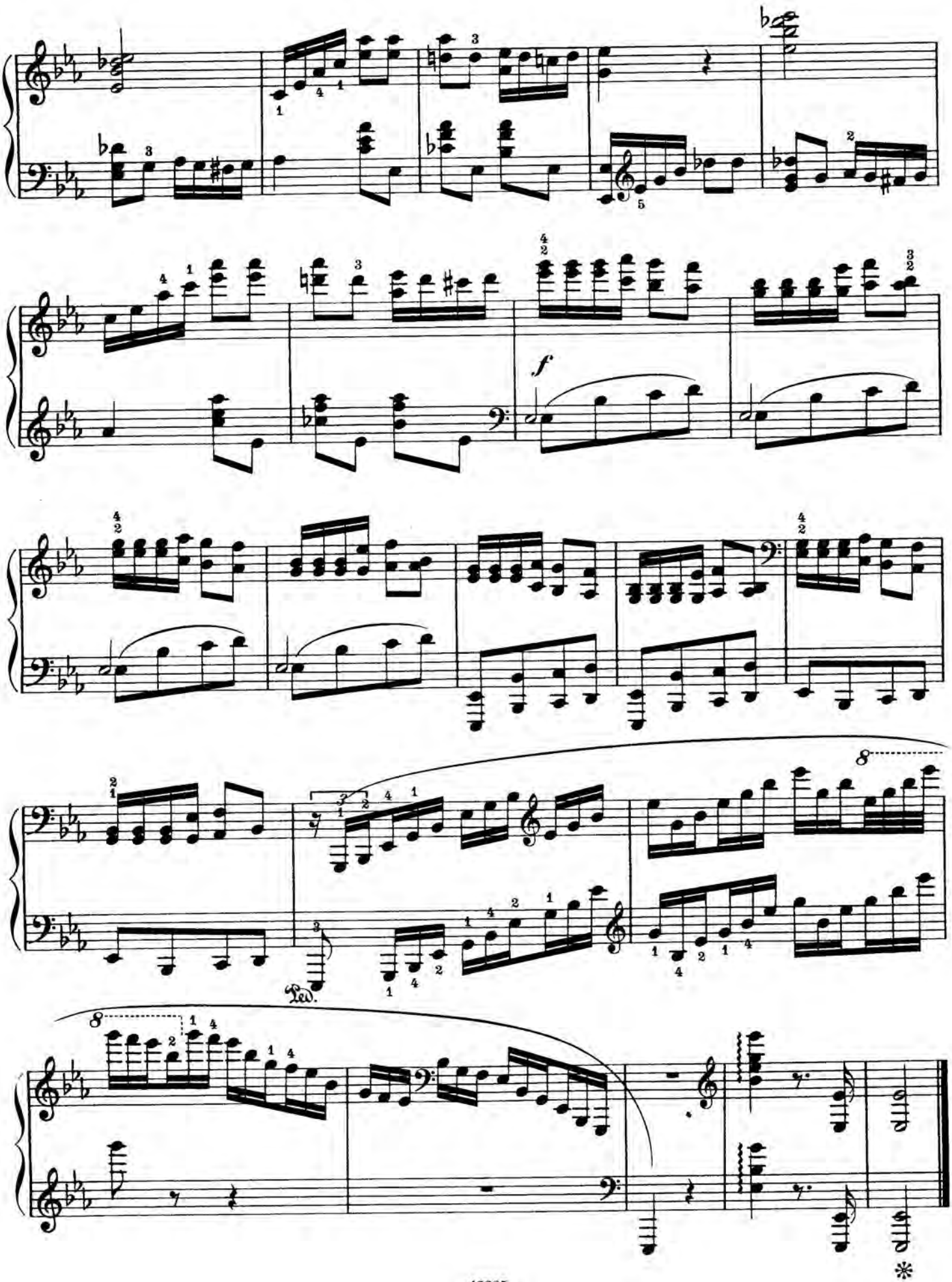
f
8
Ped.
8
*

Polka Mazurka.

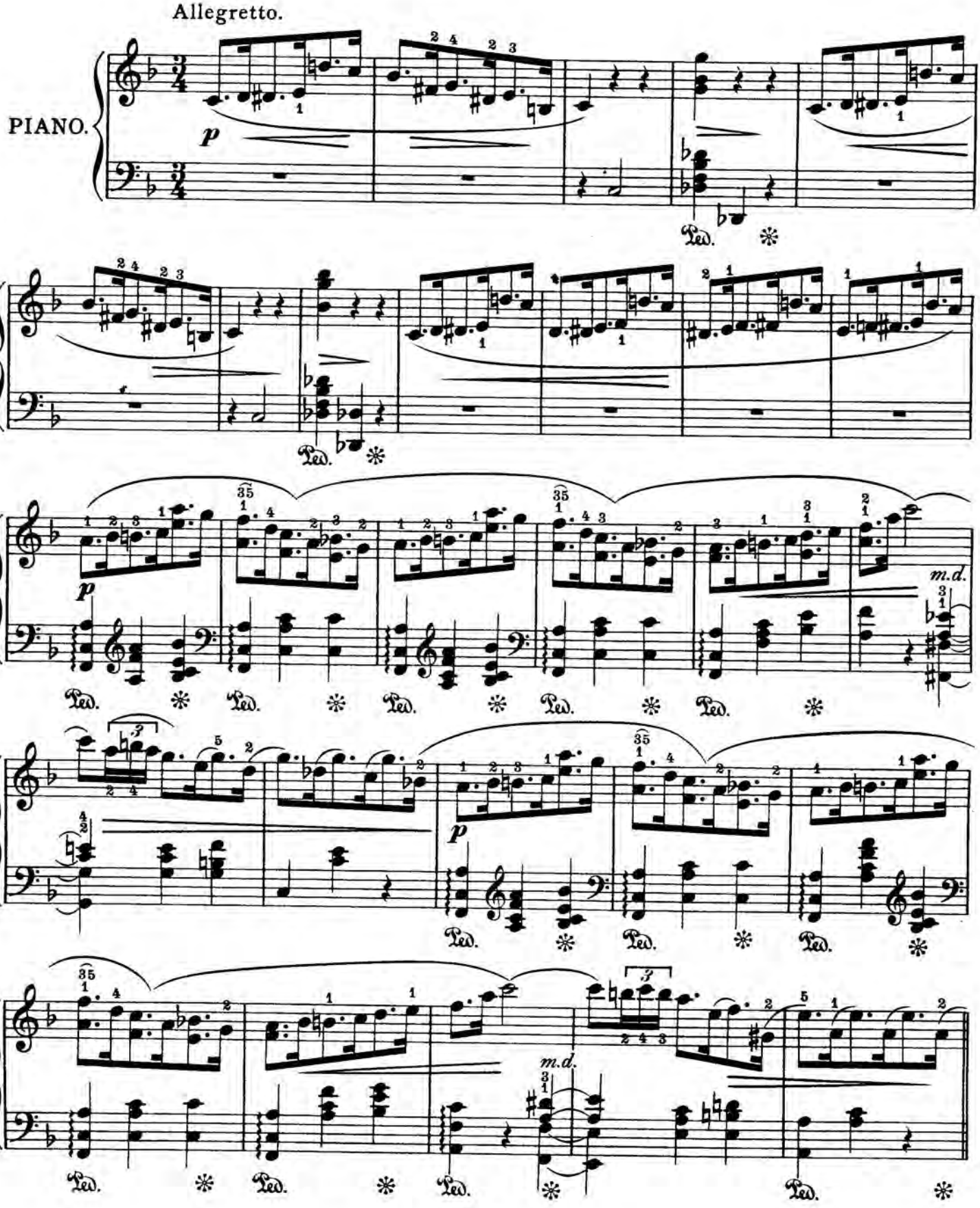

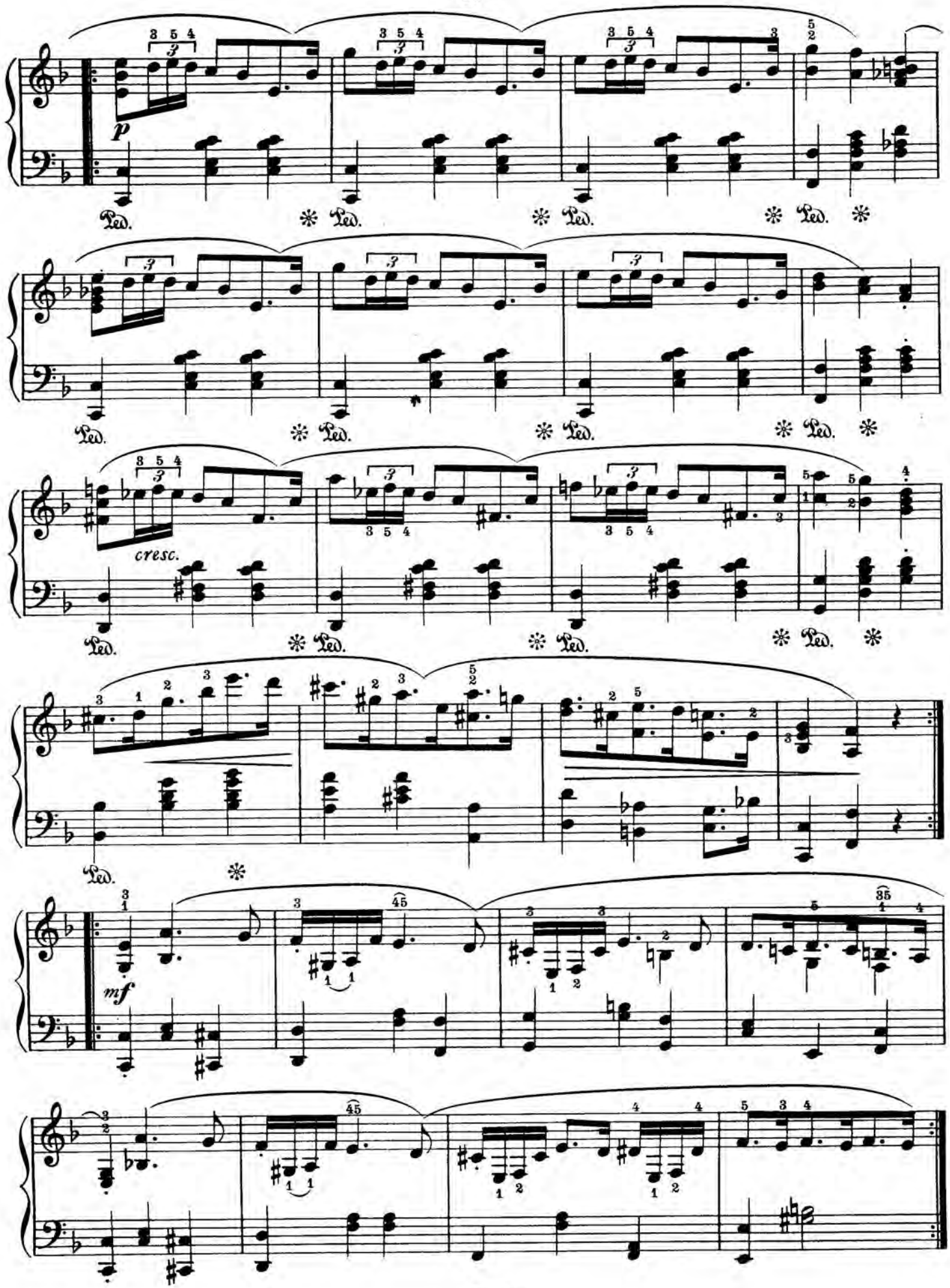
p
Ped.
cresc.
mf

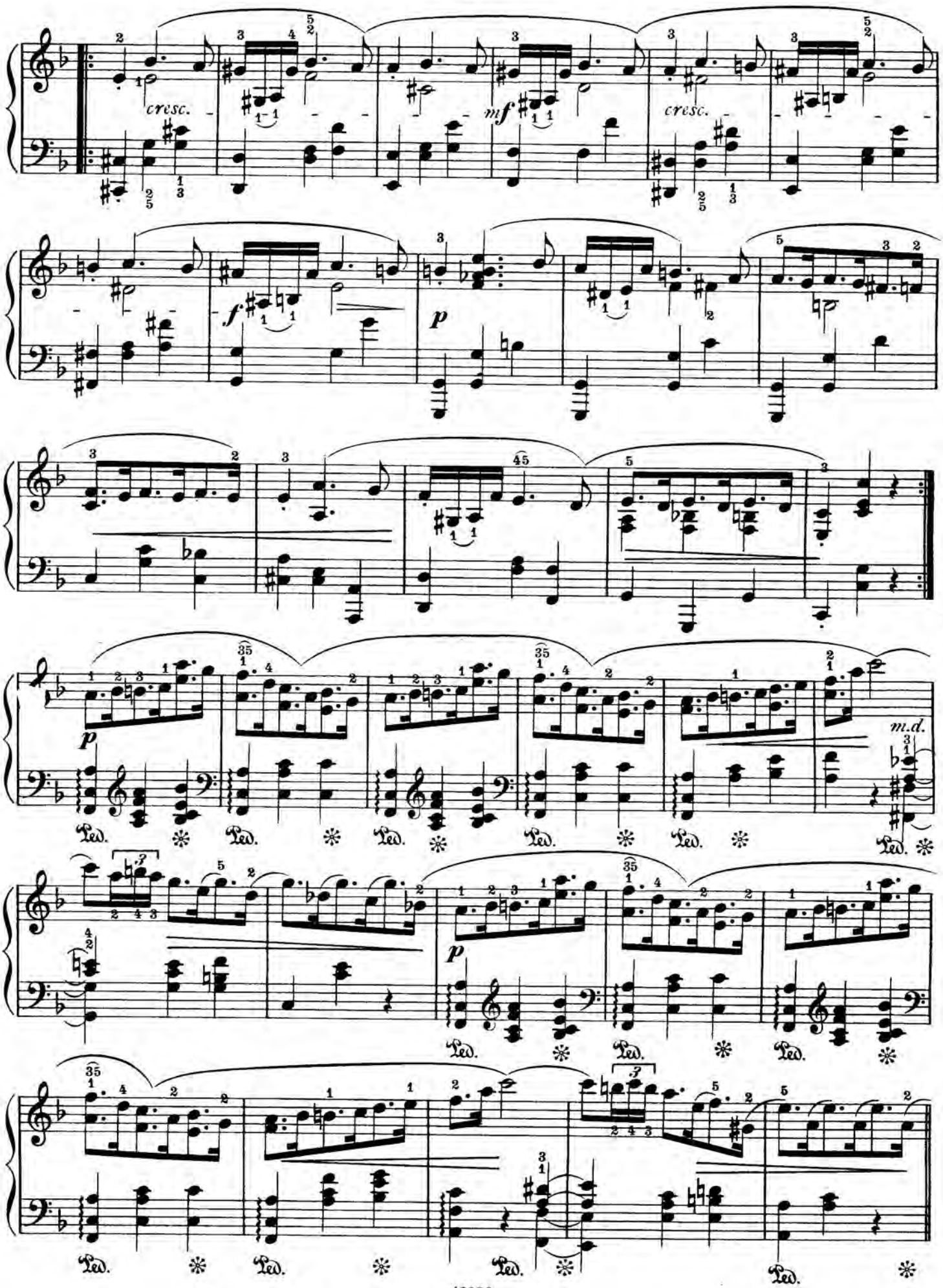
cresc.
mf
cresc.
f
p
p
m.d.
p
Ped.

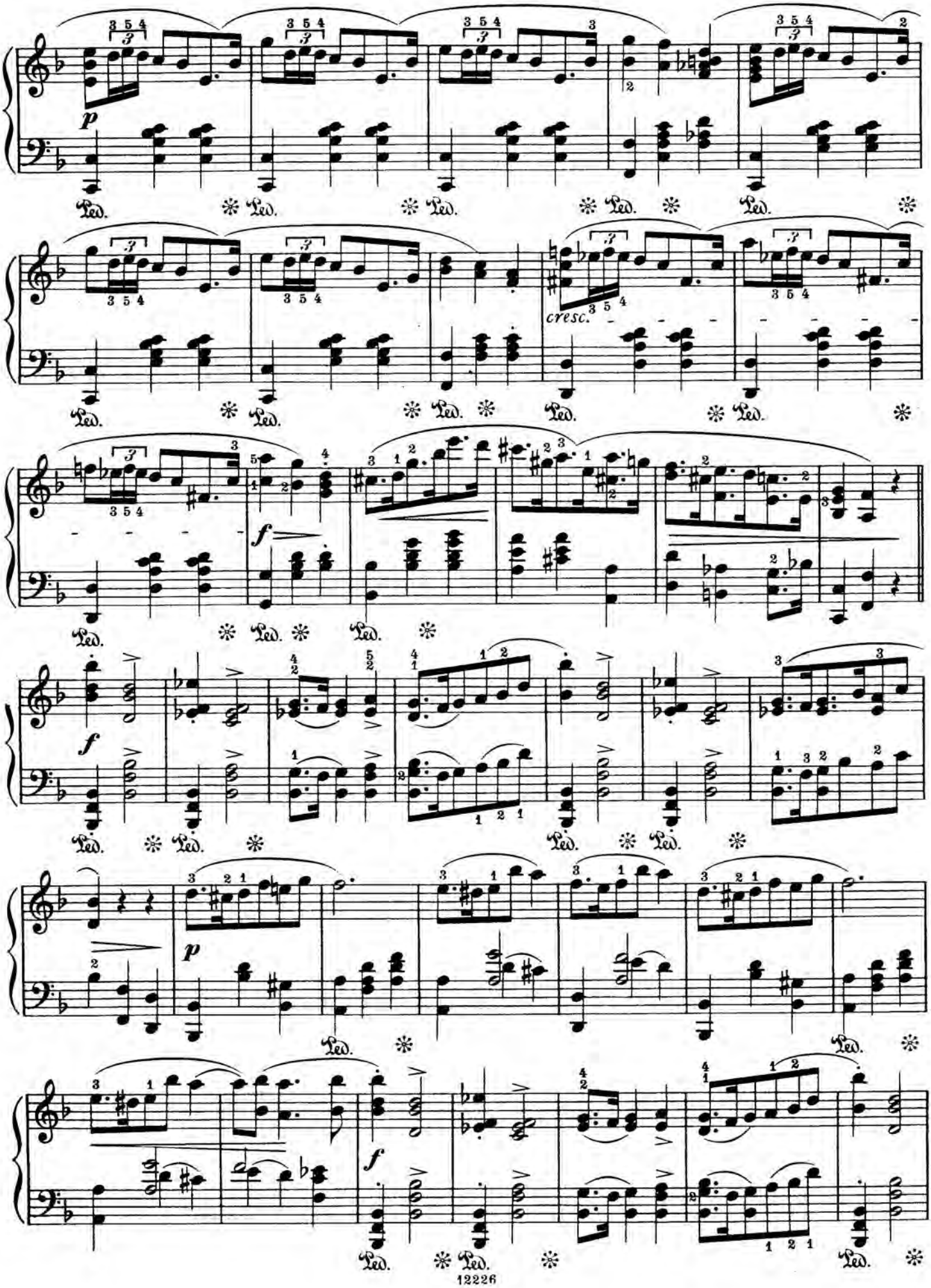
p
Ped.
cresc.
f
p
f

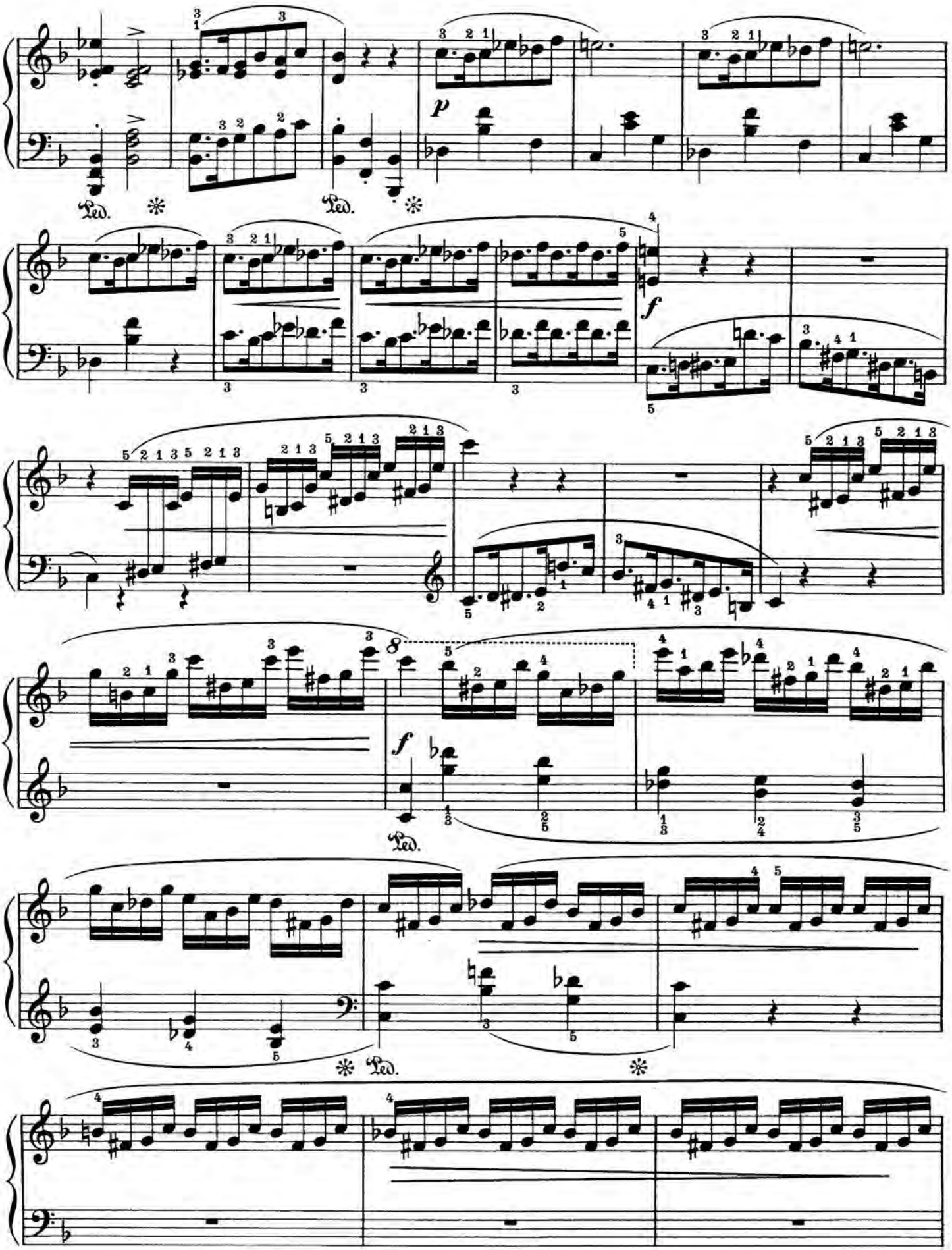
p
f
Ped.
Ped.
f
8
Ped.
Ped.

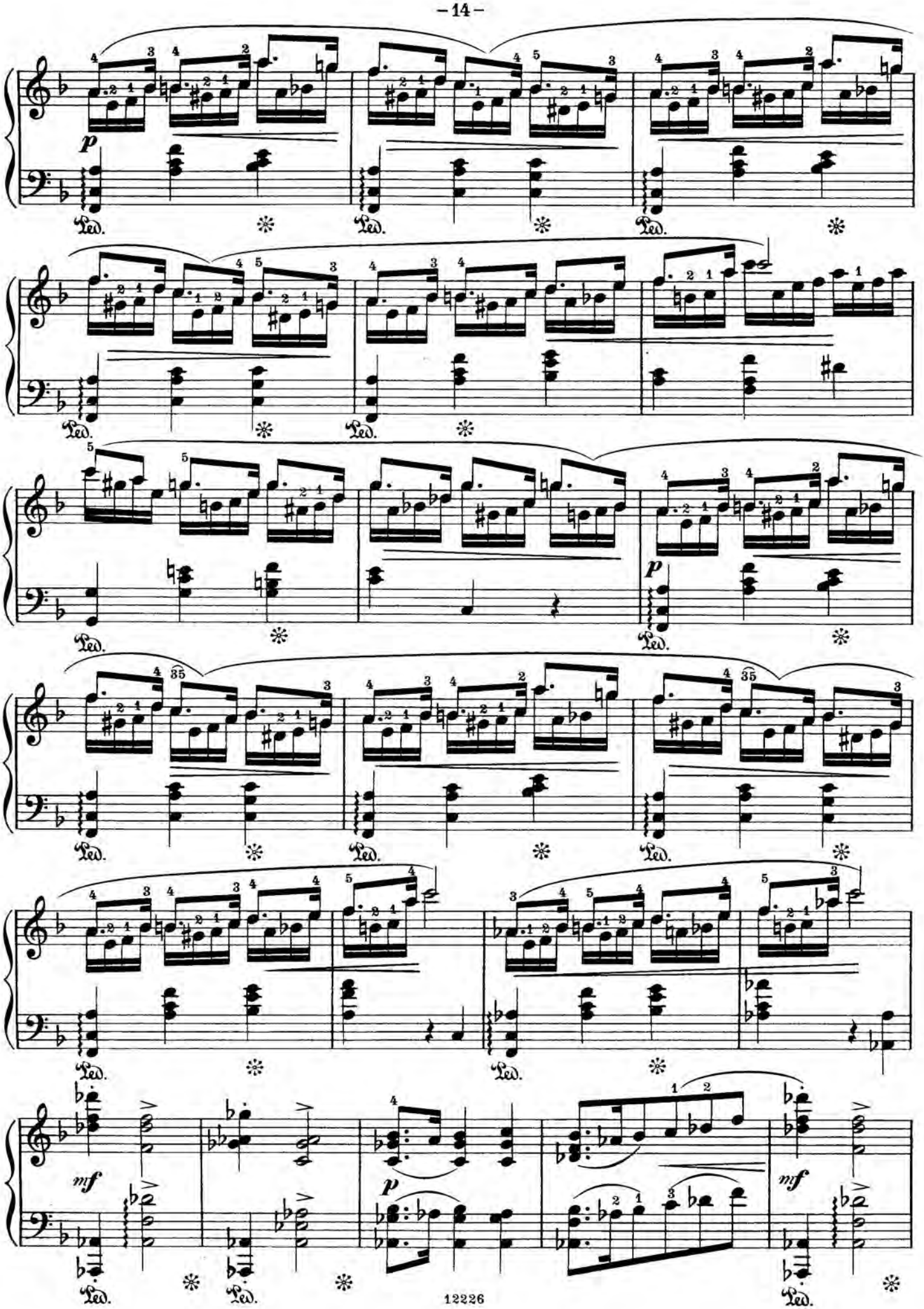
p
Ped.
p
mf
p
mf

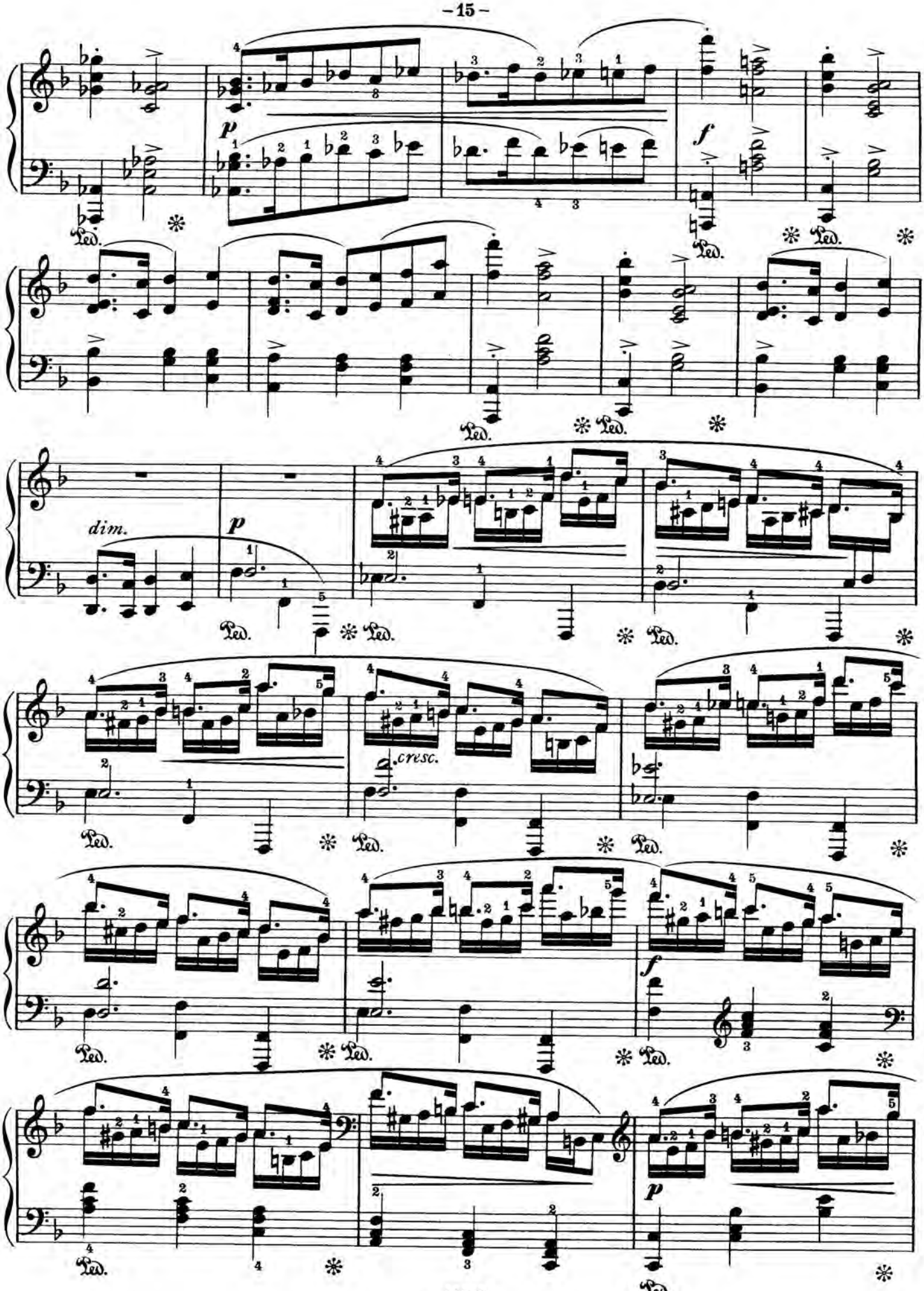
p
f
Ped.
dim.
p
cresc.
f
p

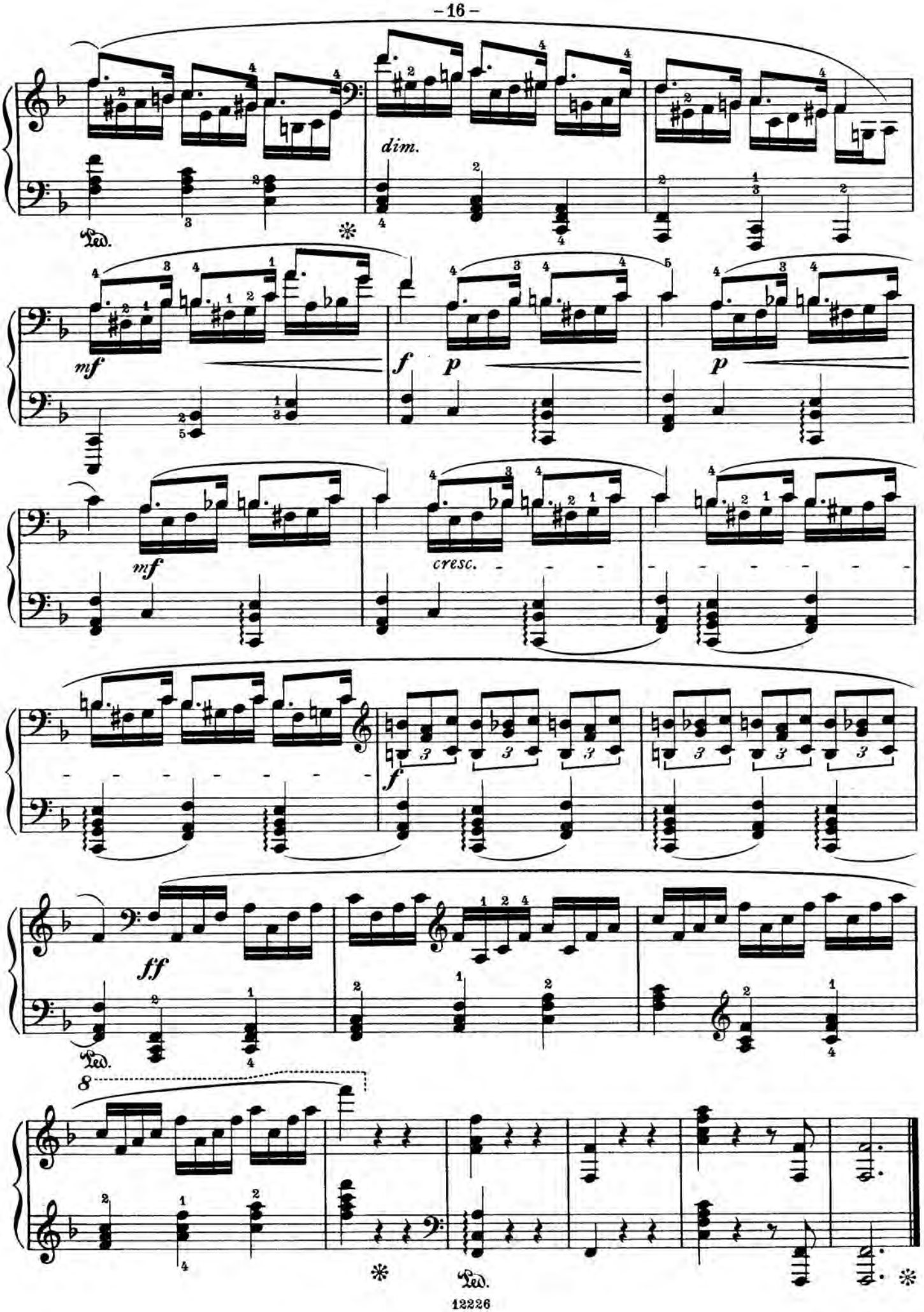
dim.
mf
f
p
p
mf
cresc.
f
ff
8

VALSE.

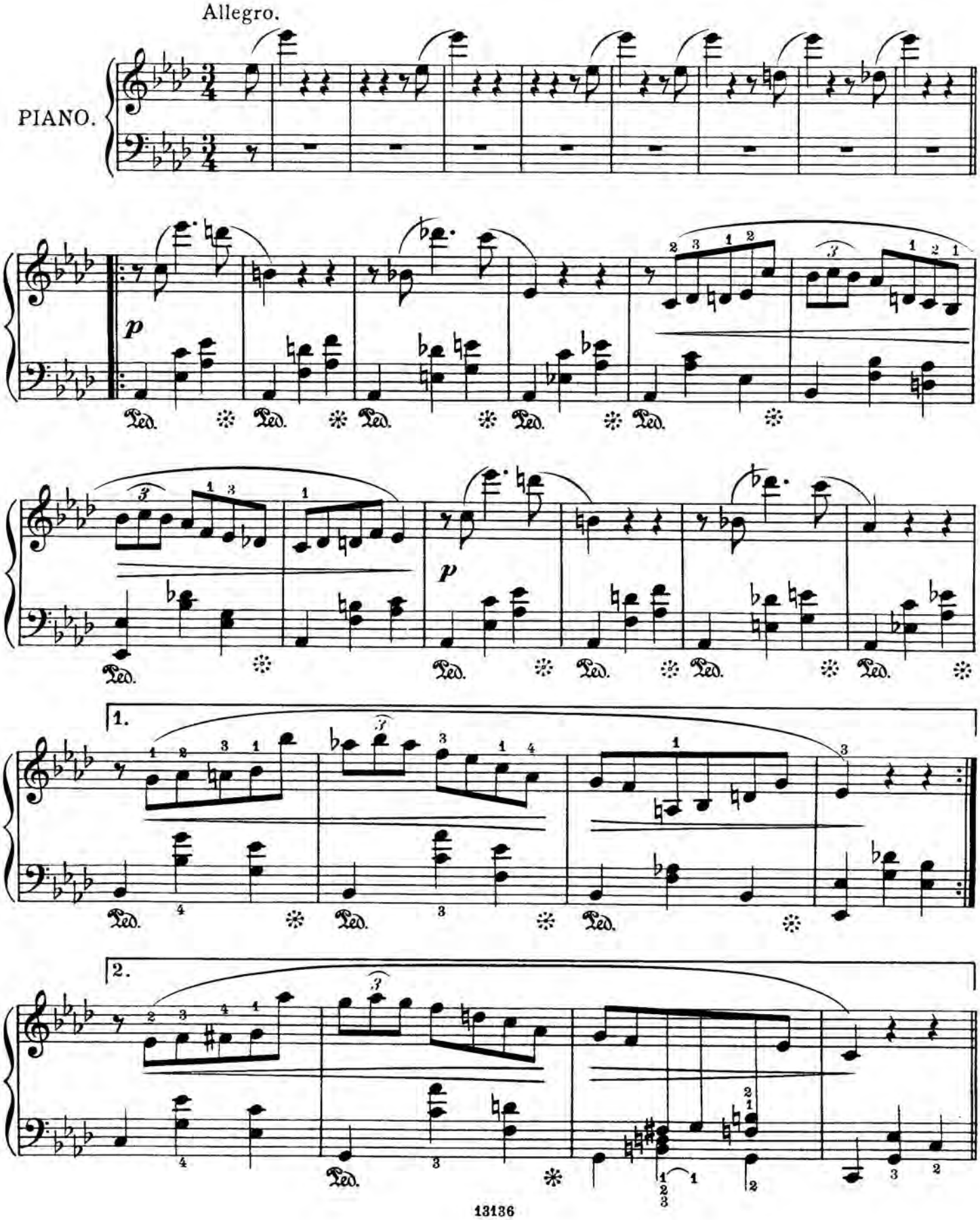

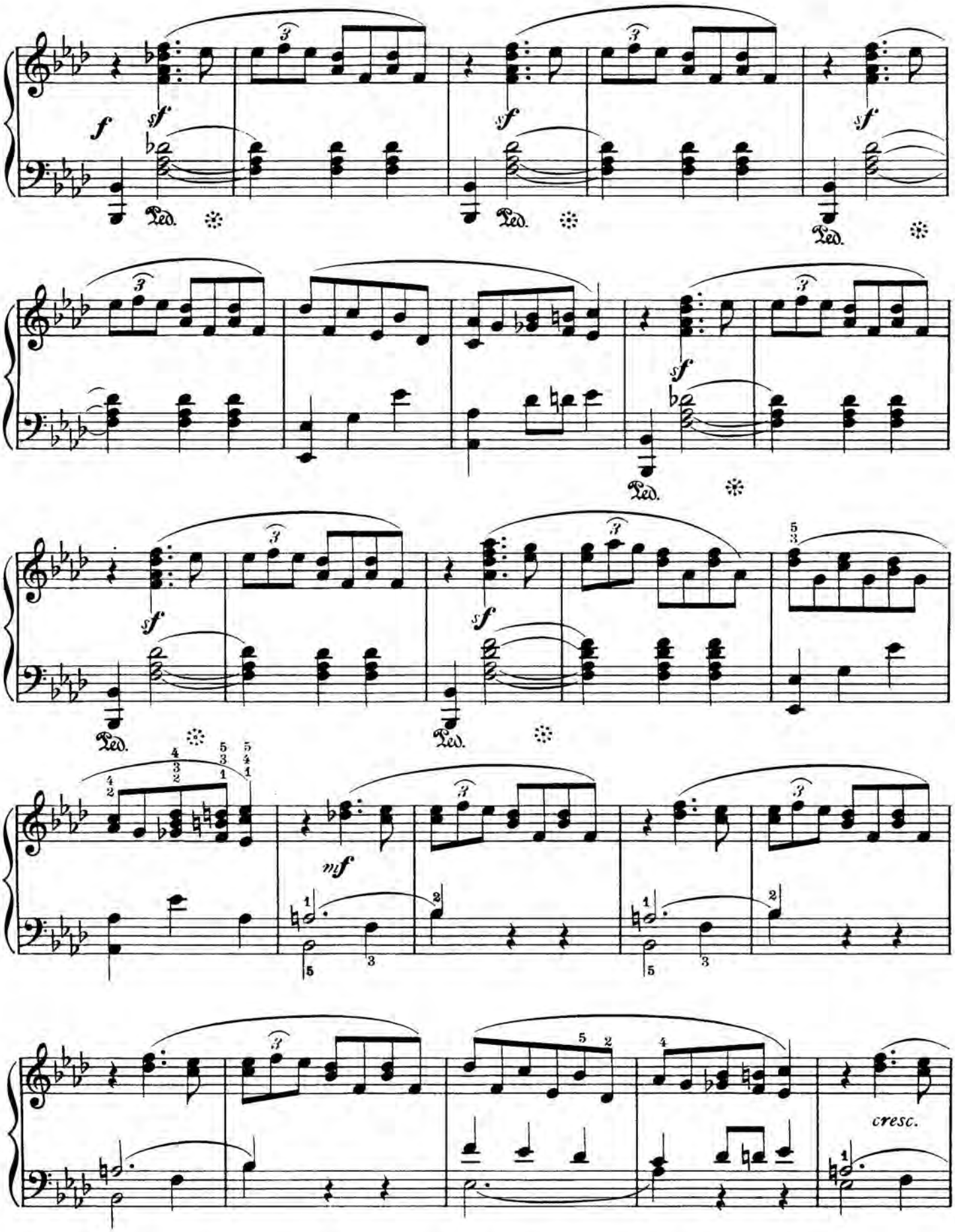
f
sf
Ped.
mf
cresc.

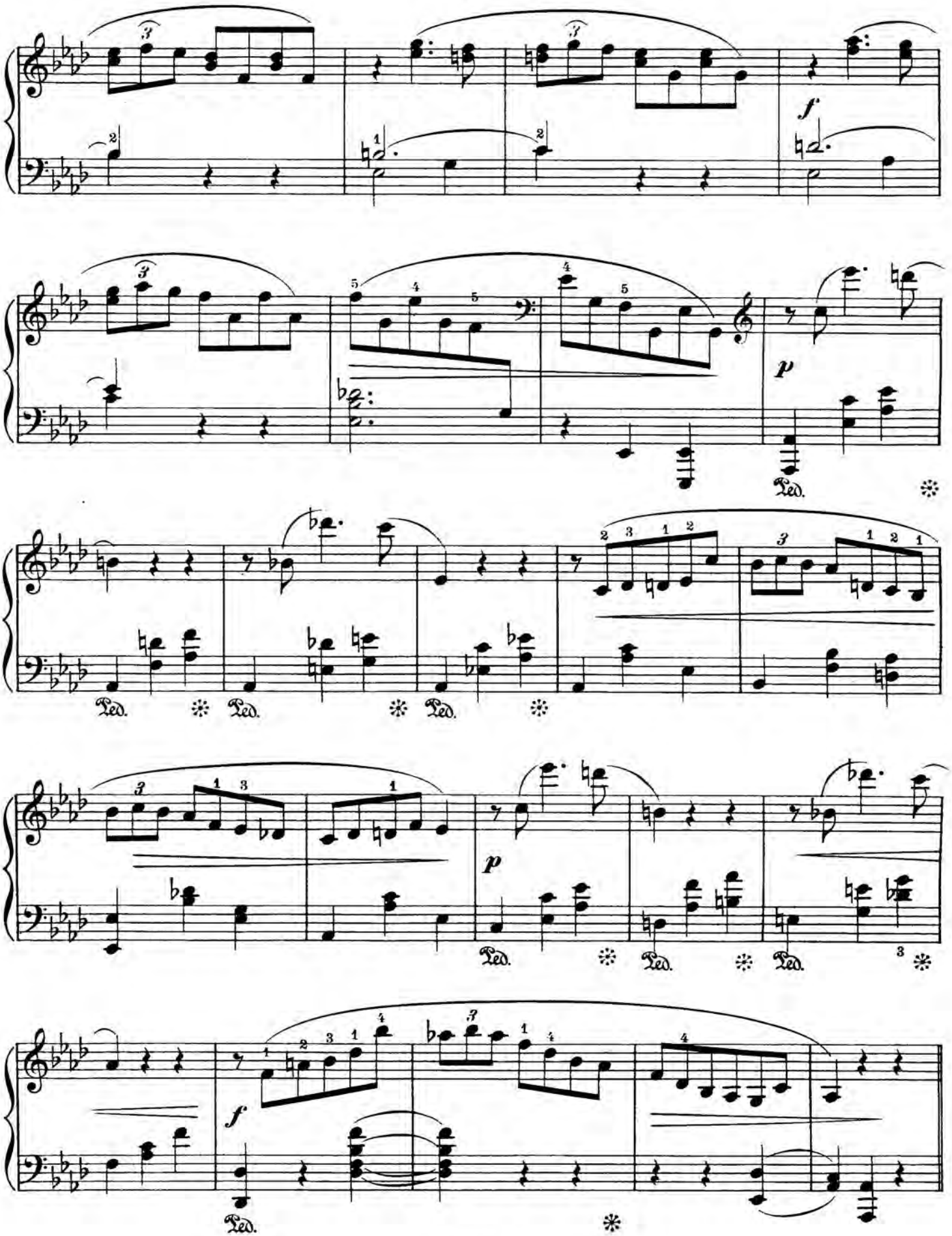
f
p
Ped.
p
f
Ped.

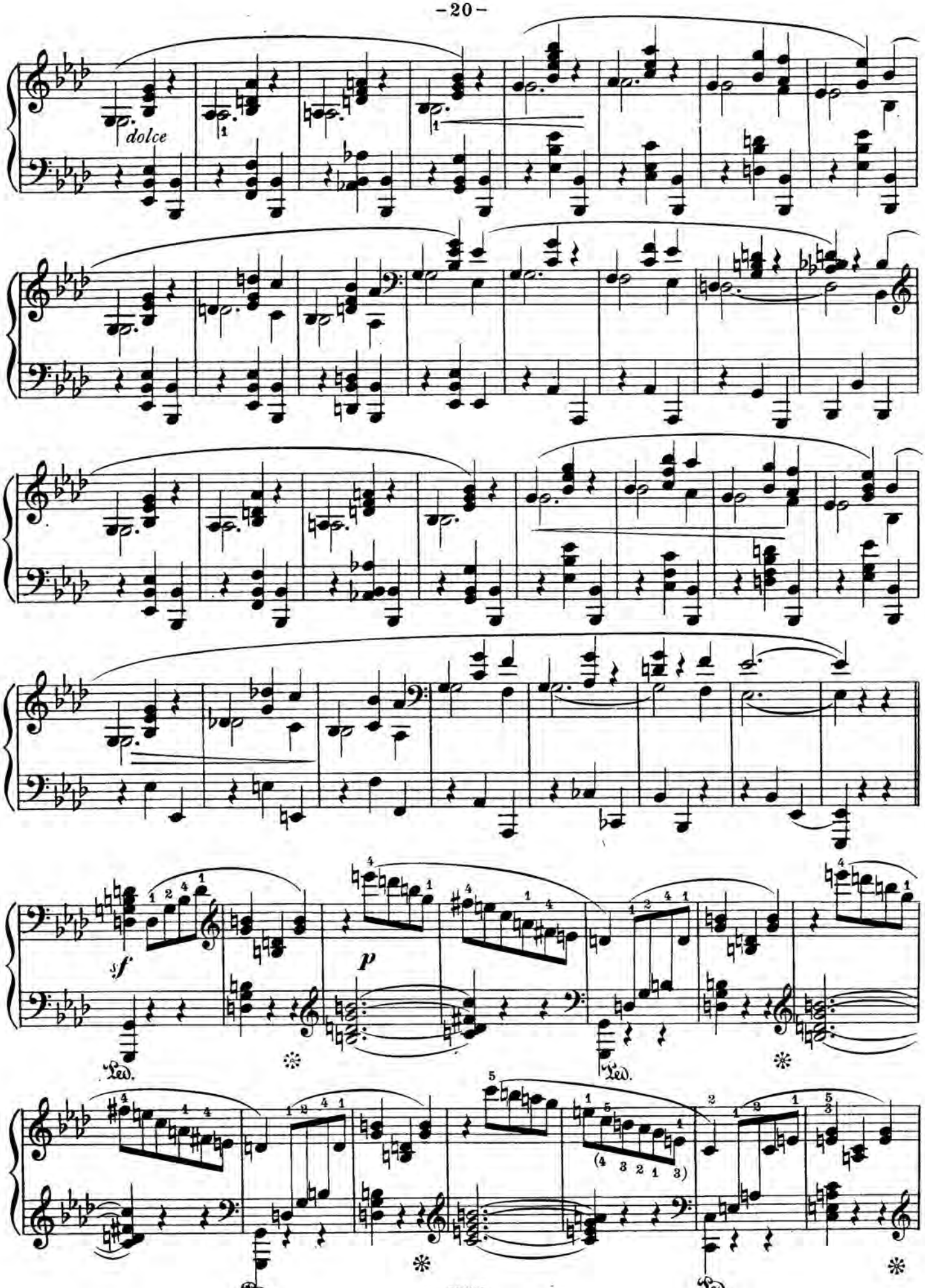
dolce
sf
p
Ped.
(4 3 2 1 3)

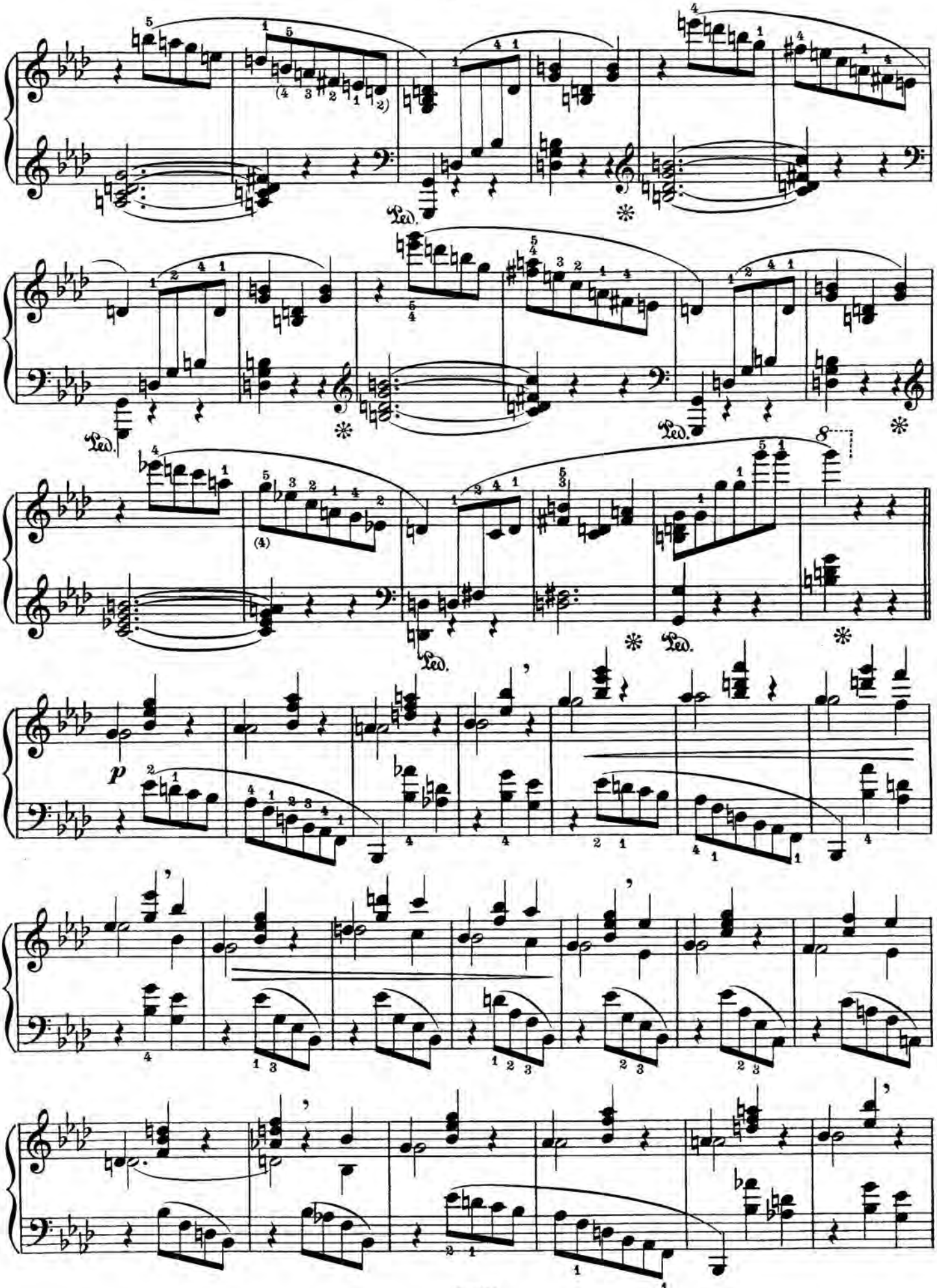
Ped.
Ped.
Ped.
Ped.
8
p

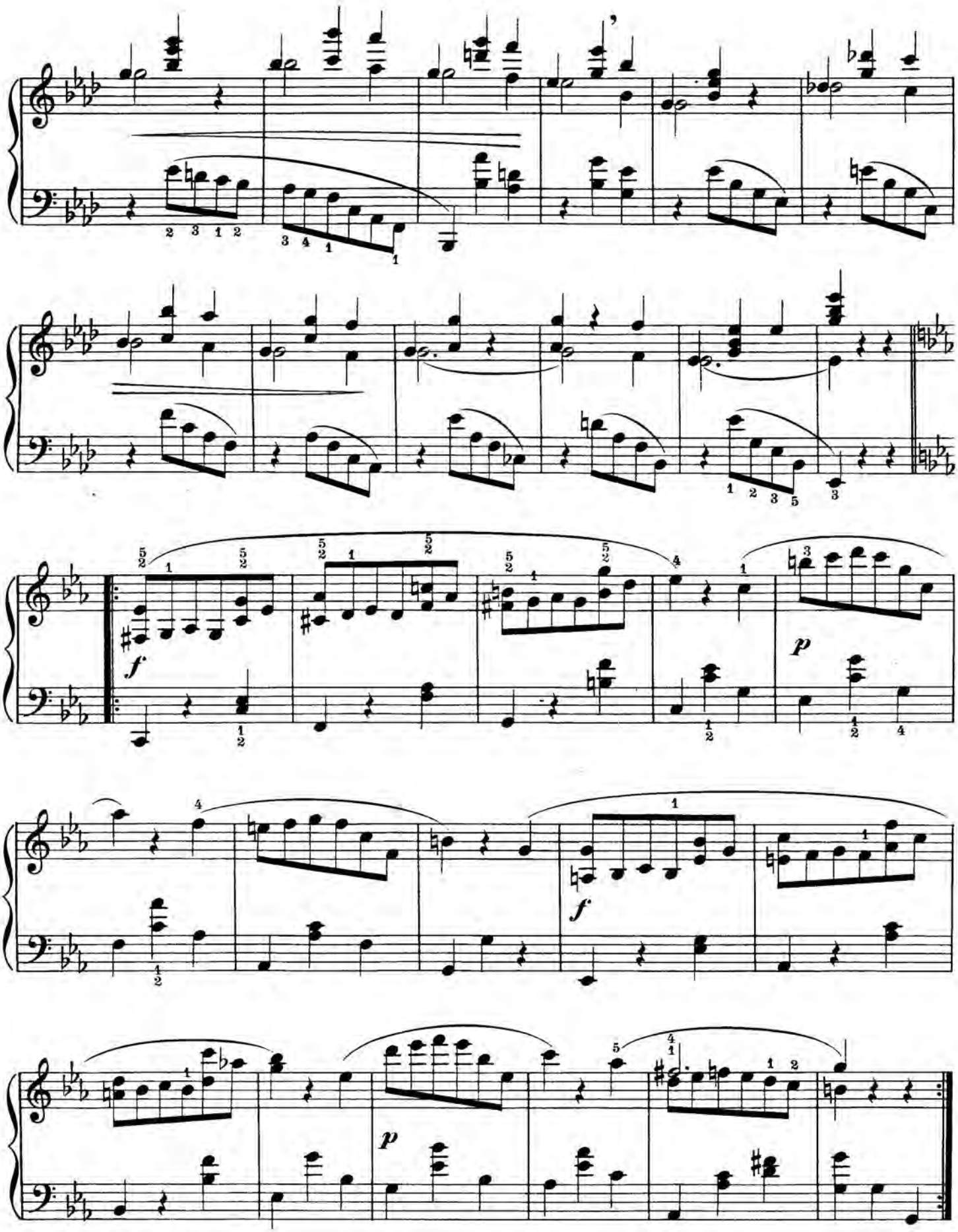

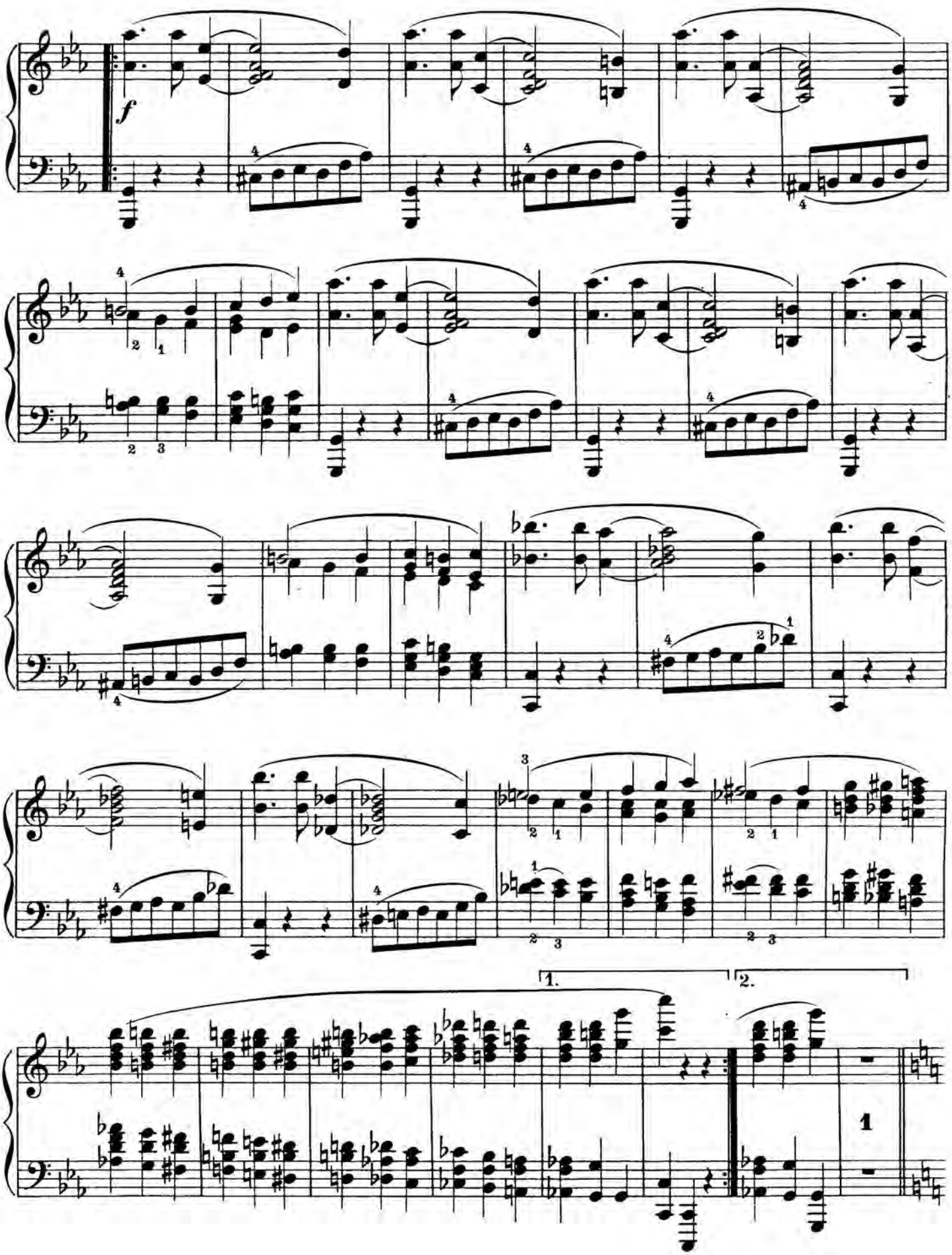
f
1.
2.
1

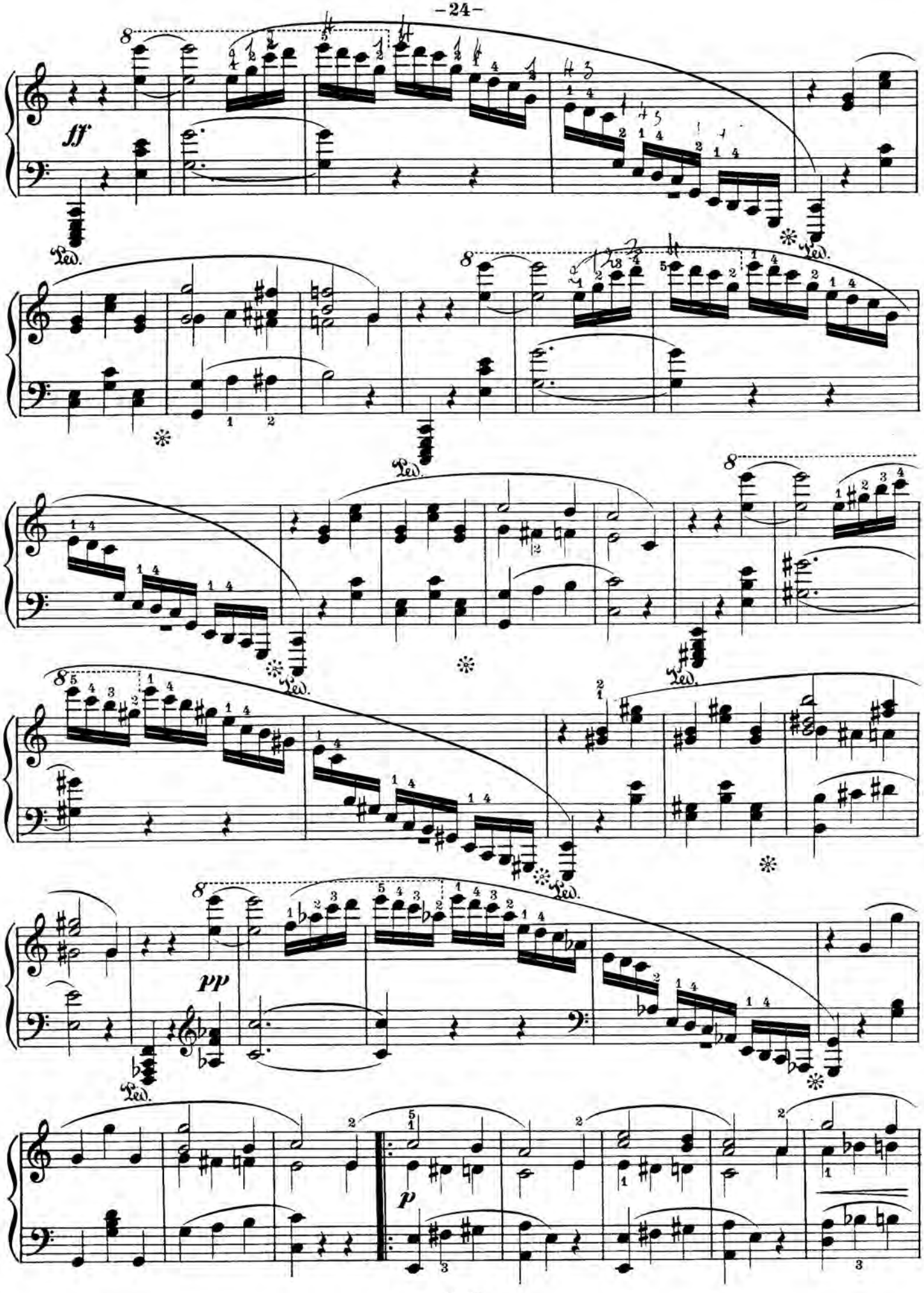
ff
Ped.
pp
p

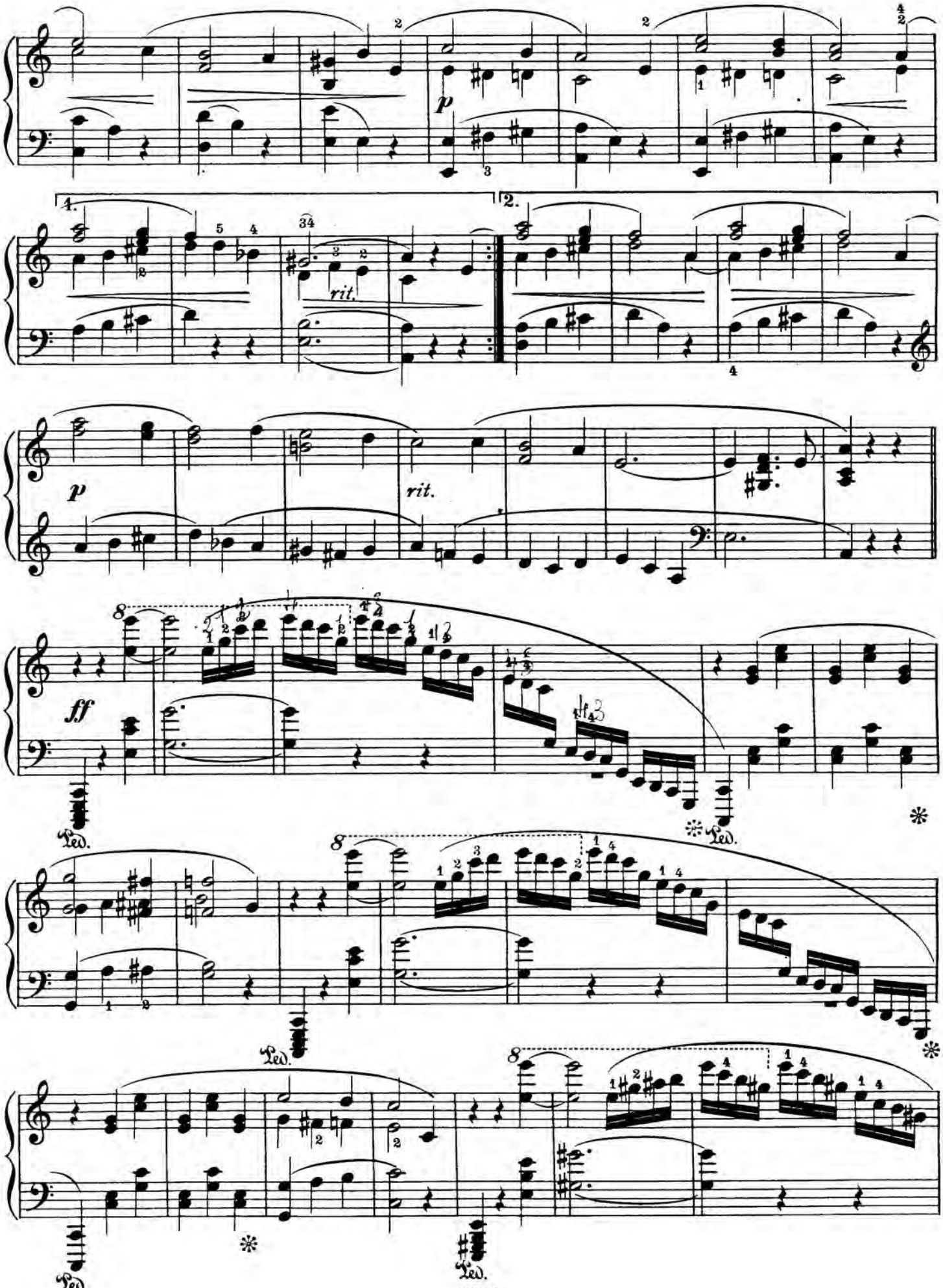
p
1.
2.
rit.
p
rit.
ff
Ped.
Ped.
Ped.
Ped.

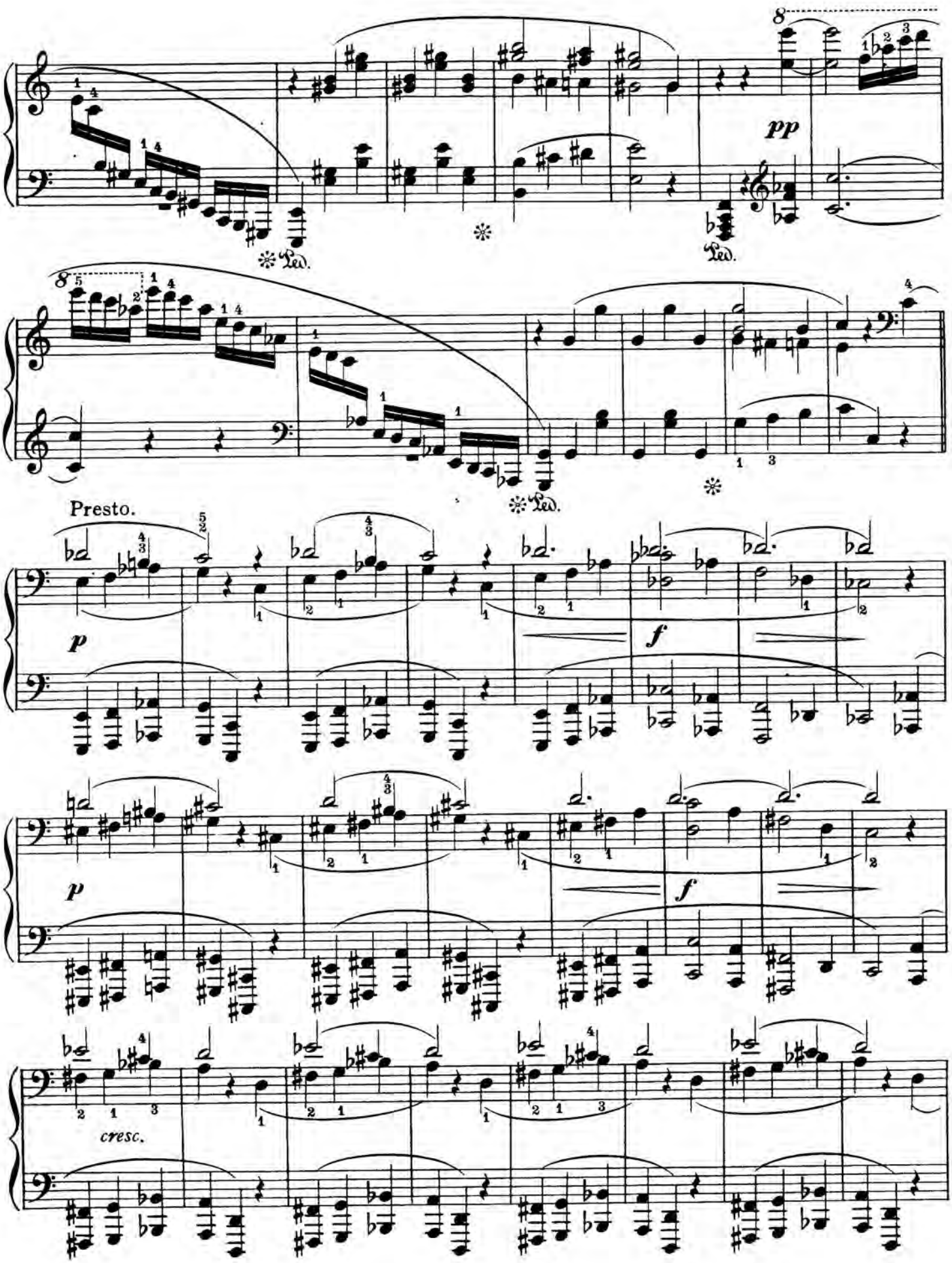
pp
Ped.
Presto.
p
f
cresc.

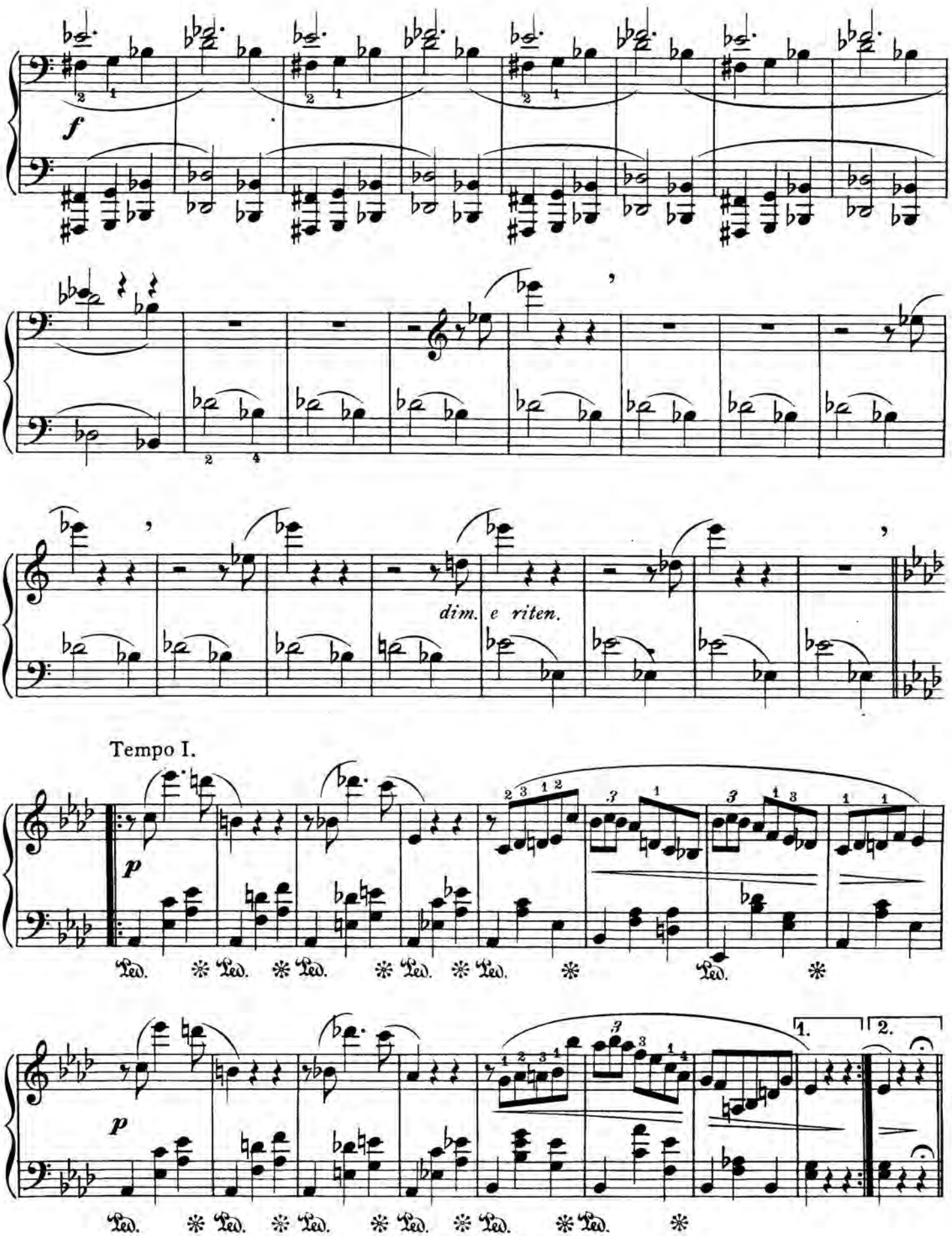
f
dim. e riten.
Tempo I.
p
Ped.
1.
2.

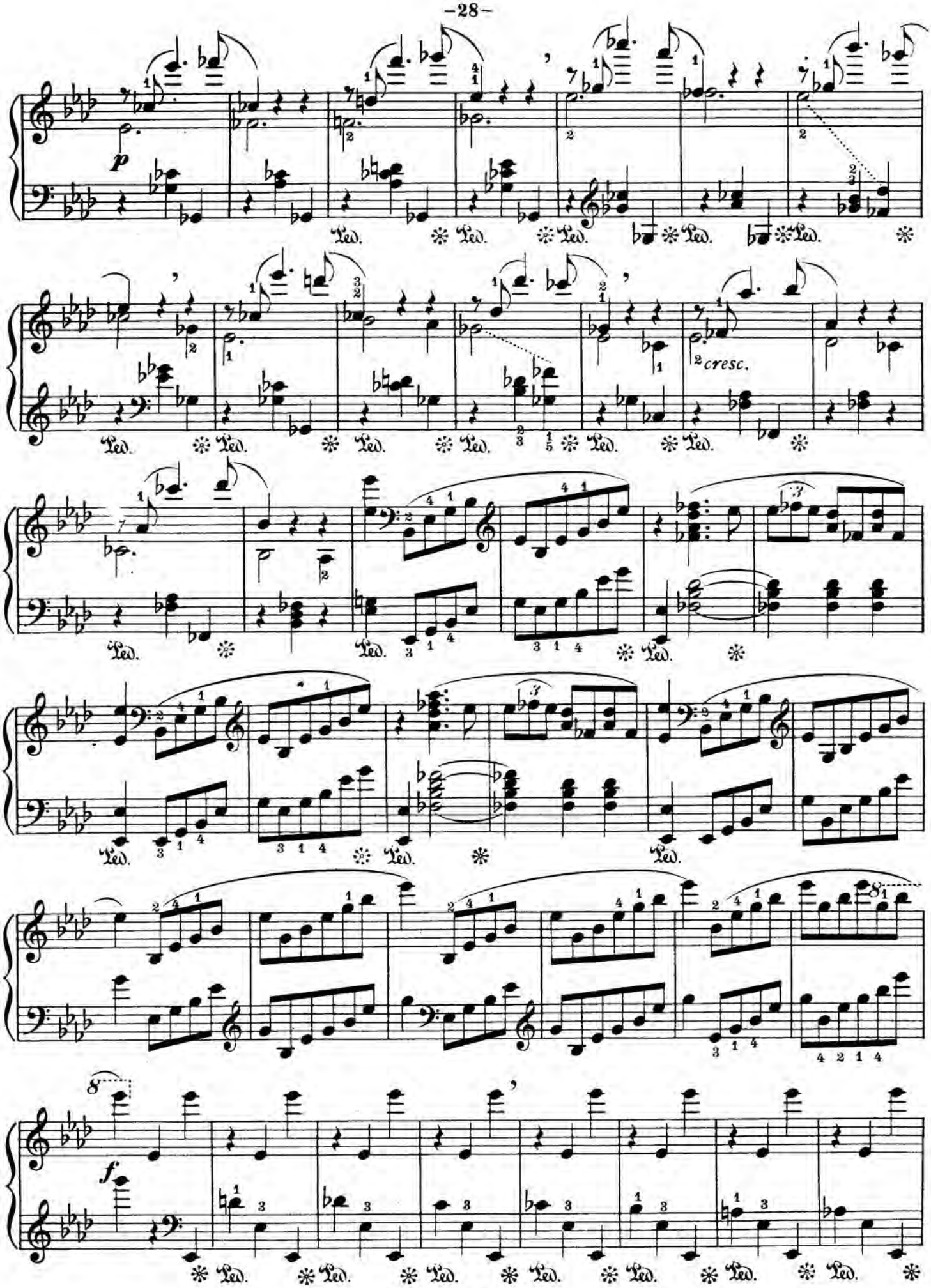
p
cresc.
f
8
Ped.

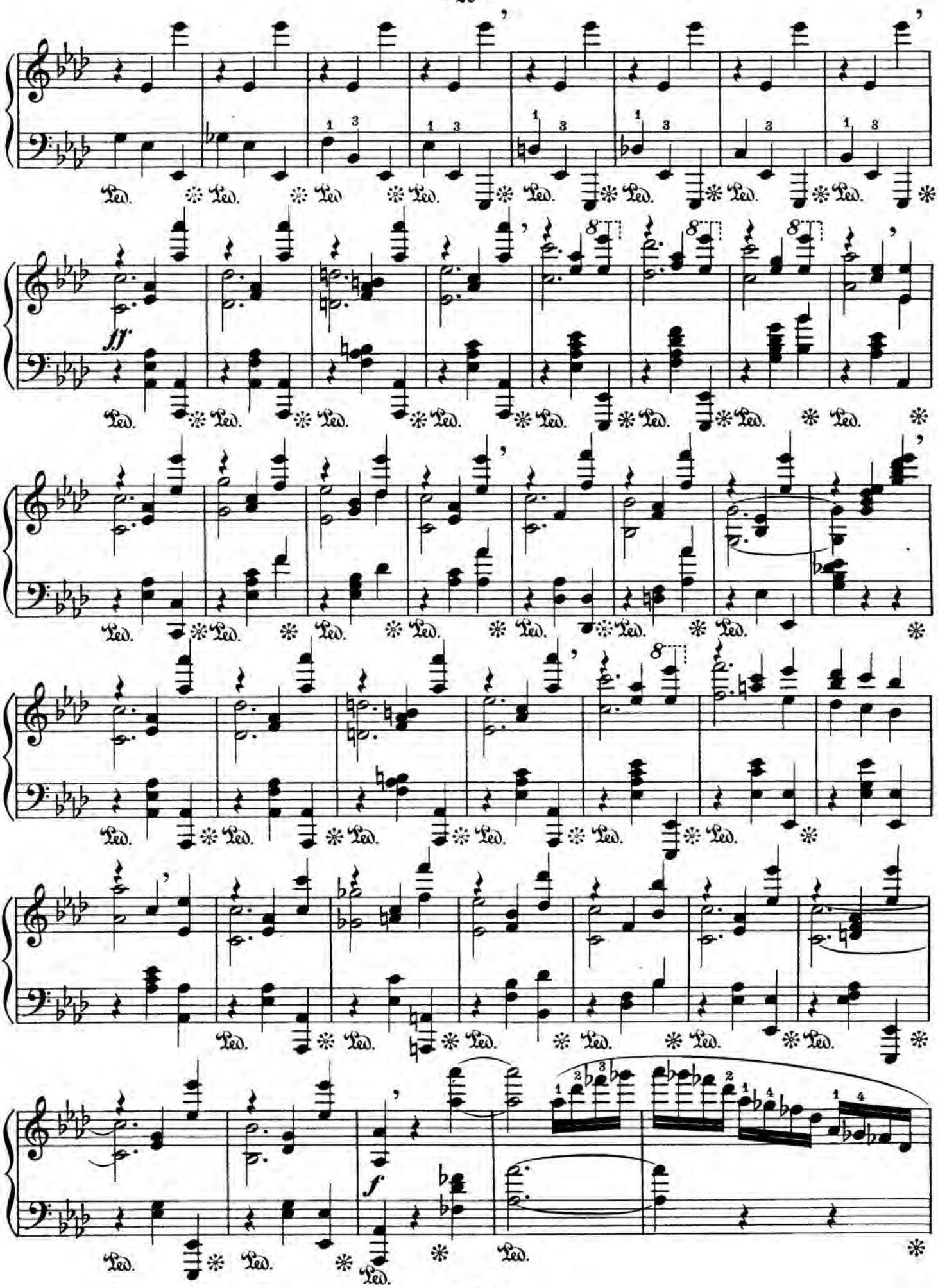
ff
f

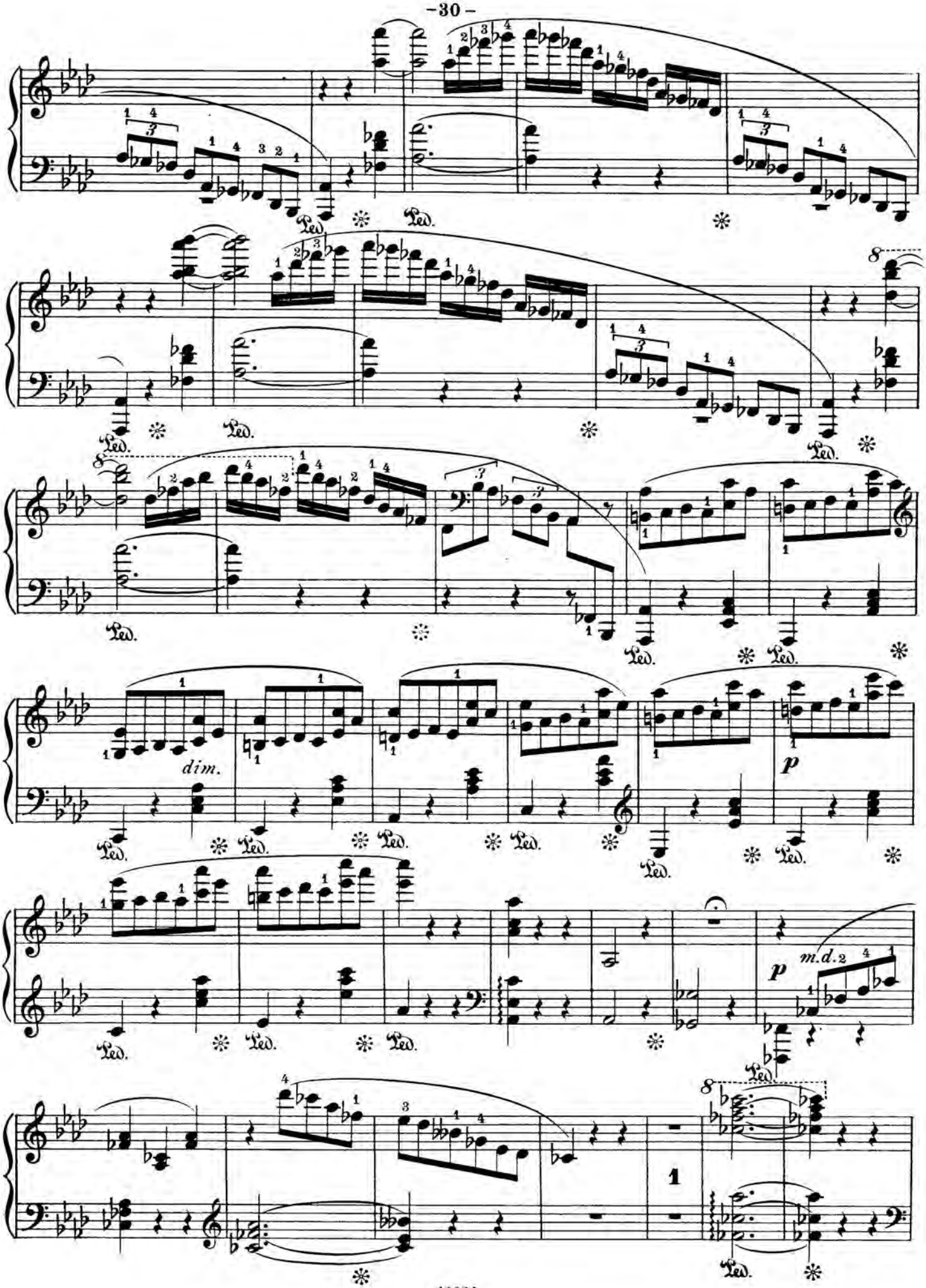
Ped.
dim.
p
m.d.
1

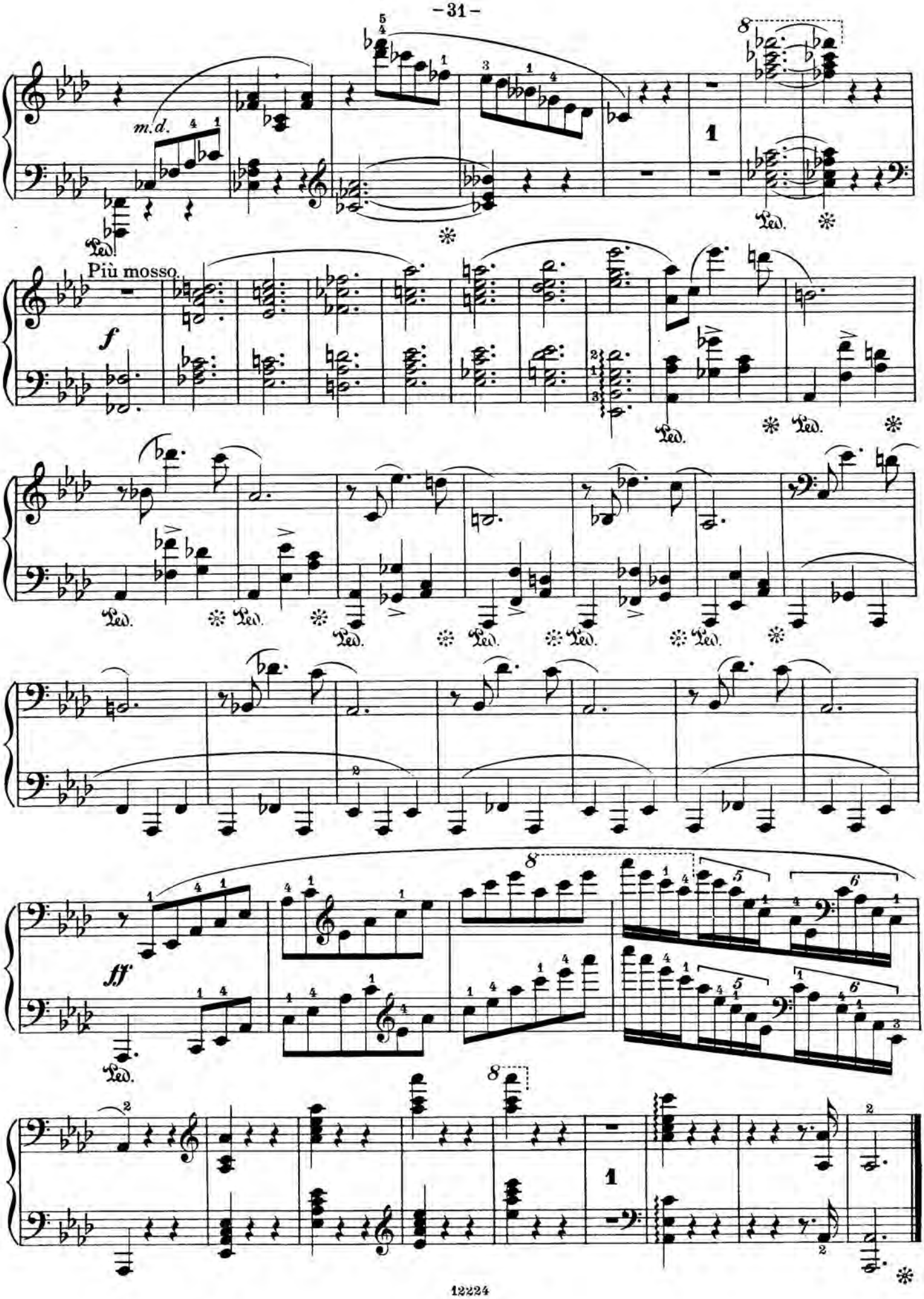
m.d.
Più mosso.
f
ff

GALOP.

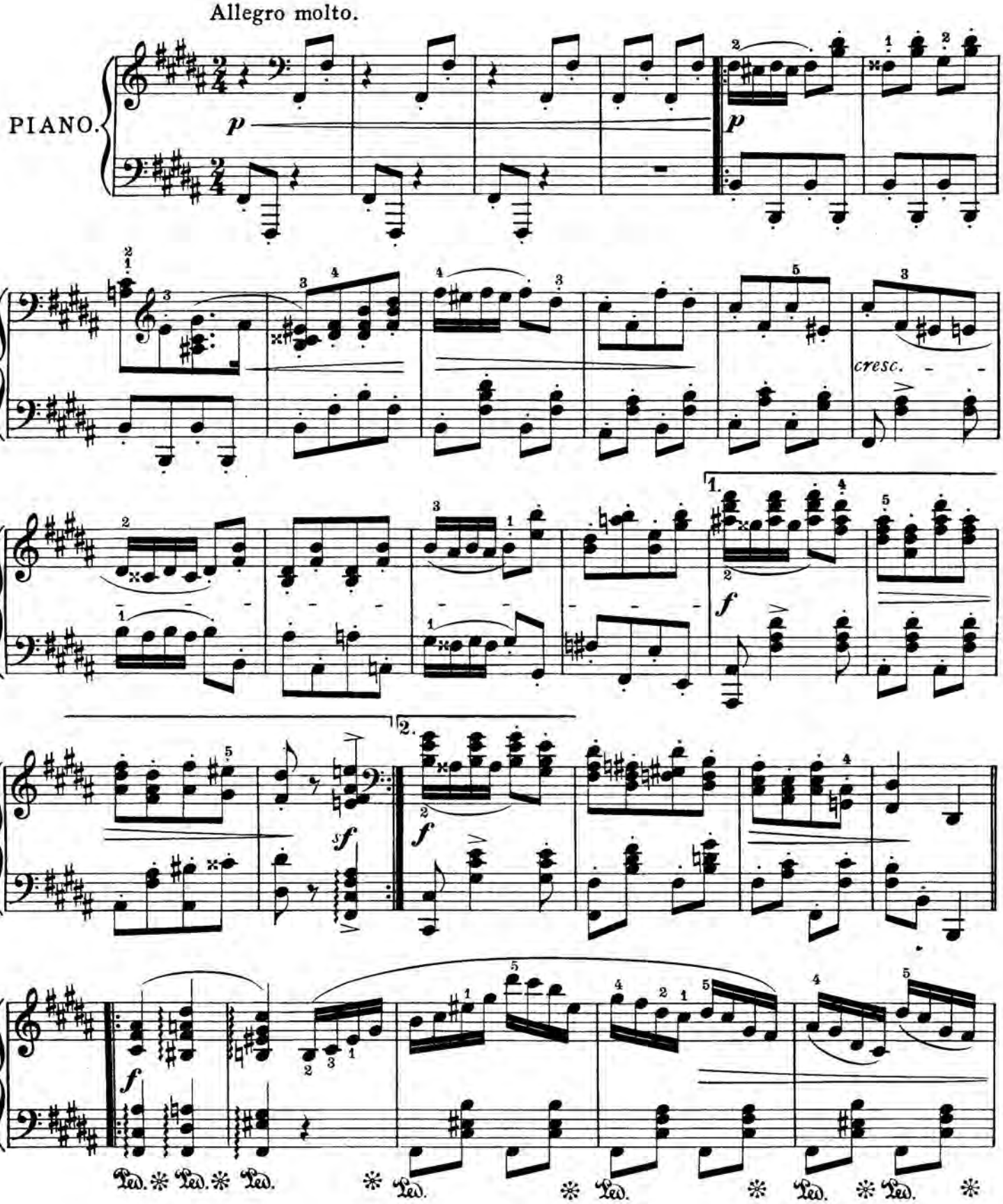

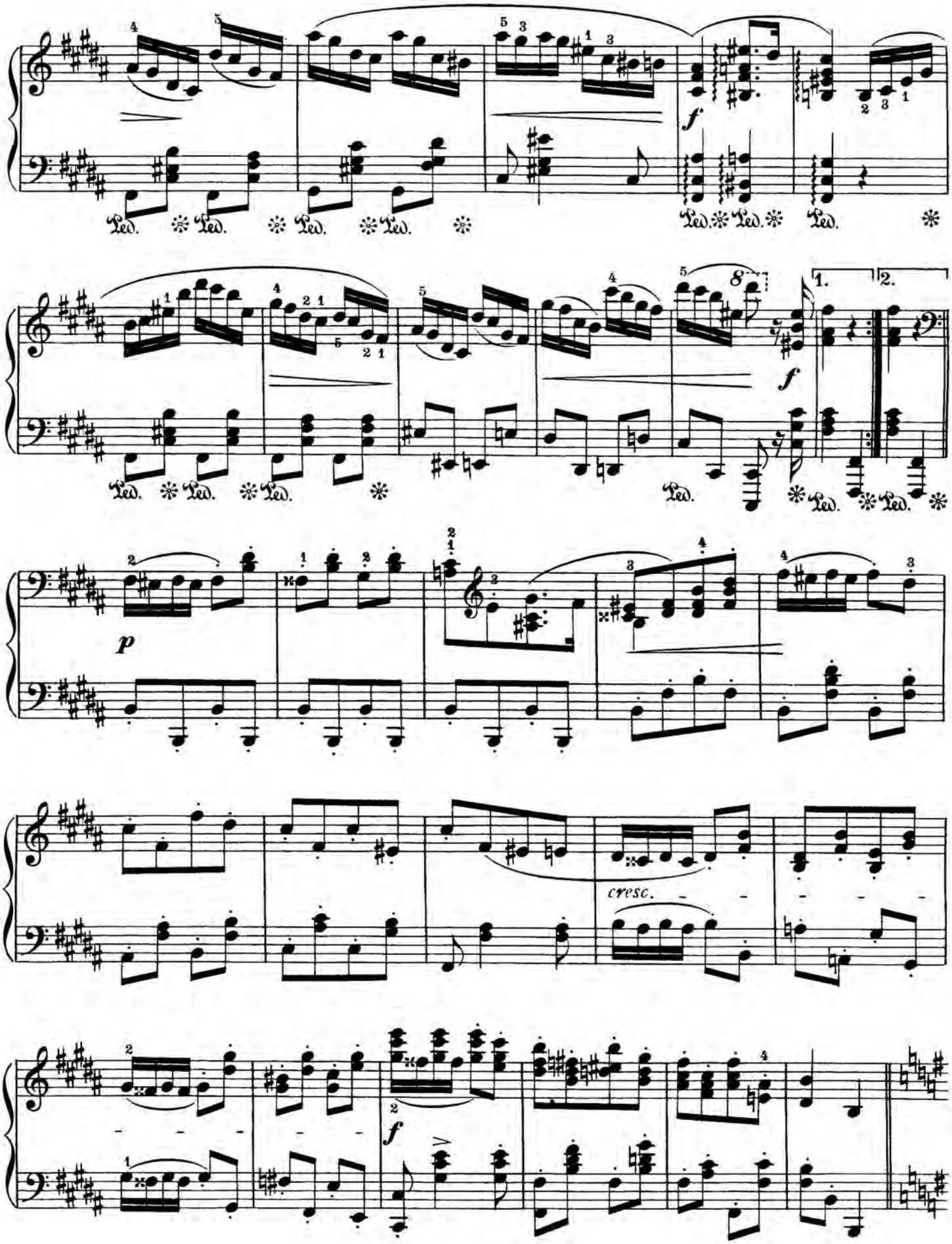
Ped. * Ped. * Ped. * Ped. *
f
Ped. * Ped. * Ped.
8
1. 2.
f
Ped. * Ped. * Ped. *
p
cresc.
f

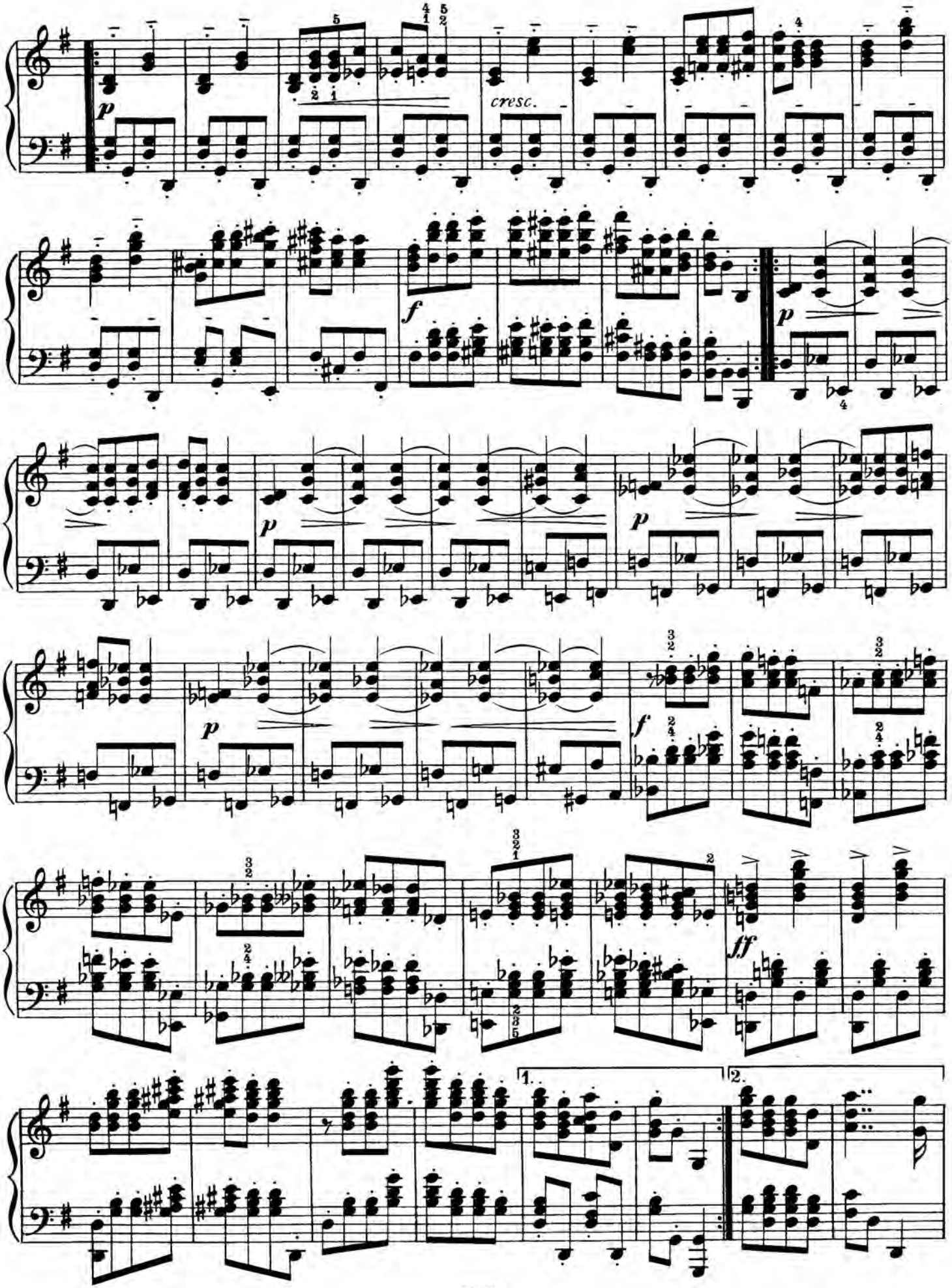
p
cresc.
f
p
p
p
f
ff
1.
2.

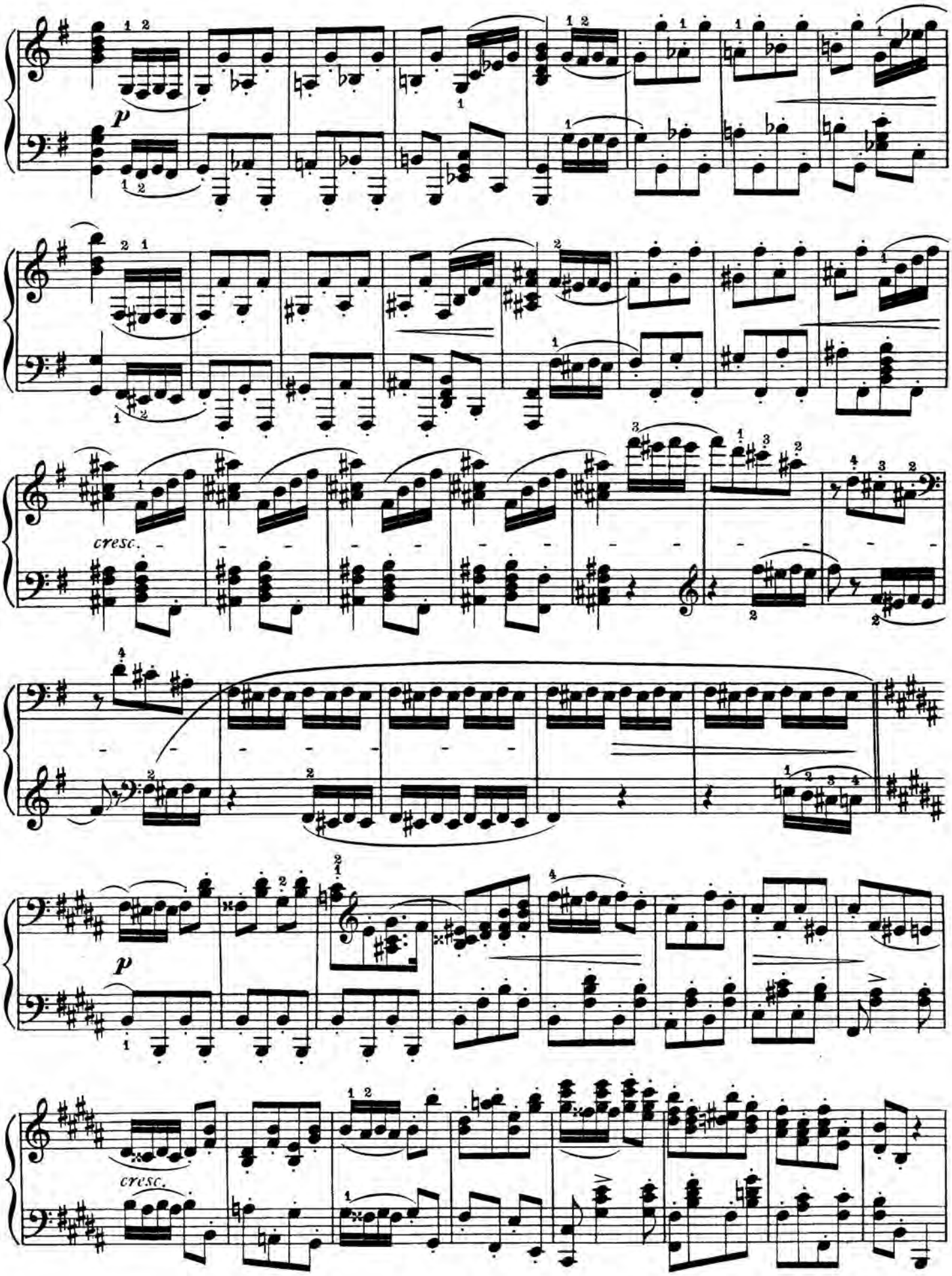
p
cresc.
p
cresc.

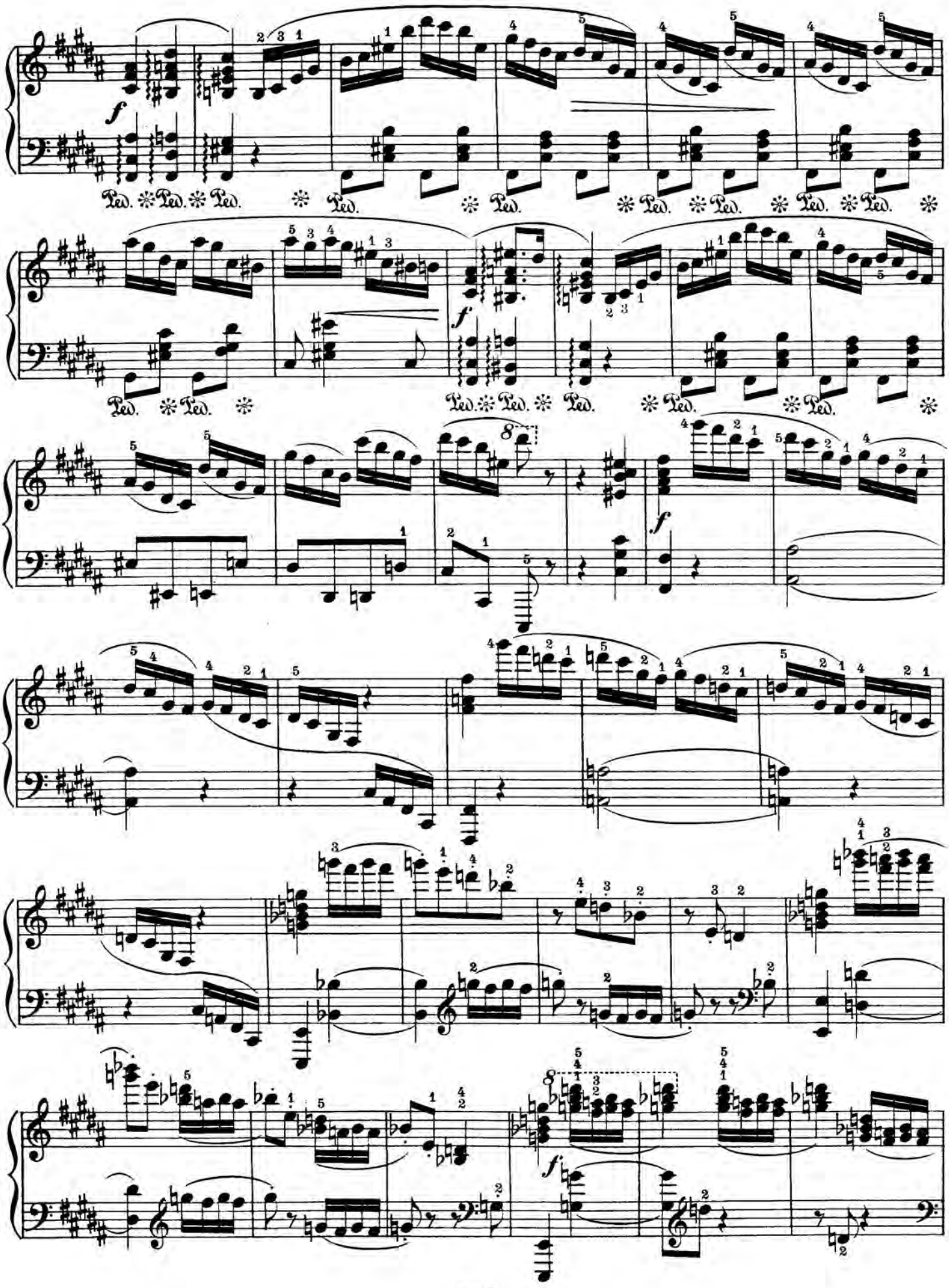
Ped.

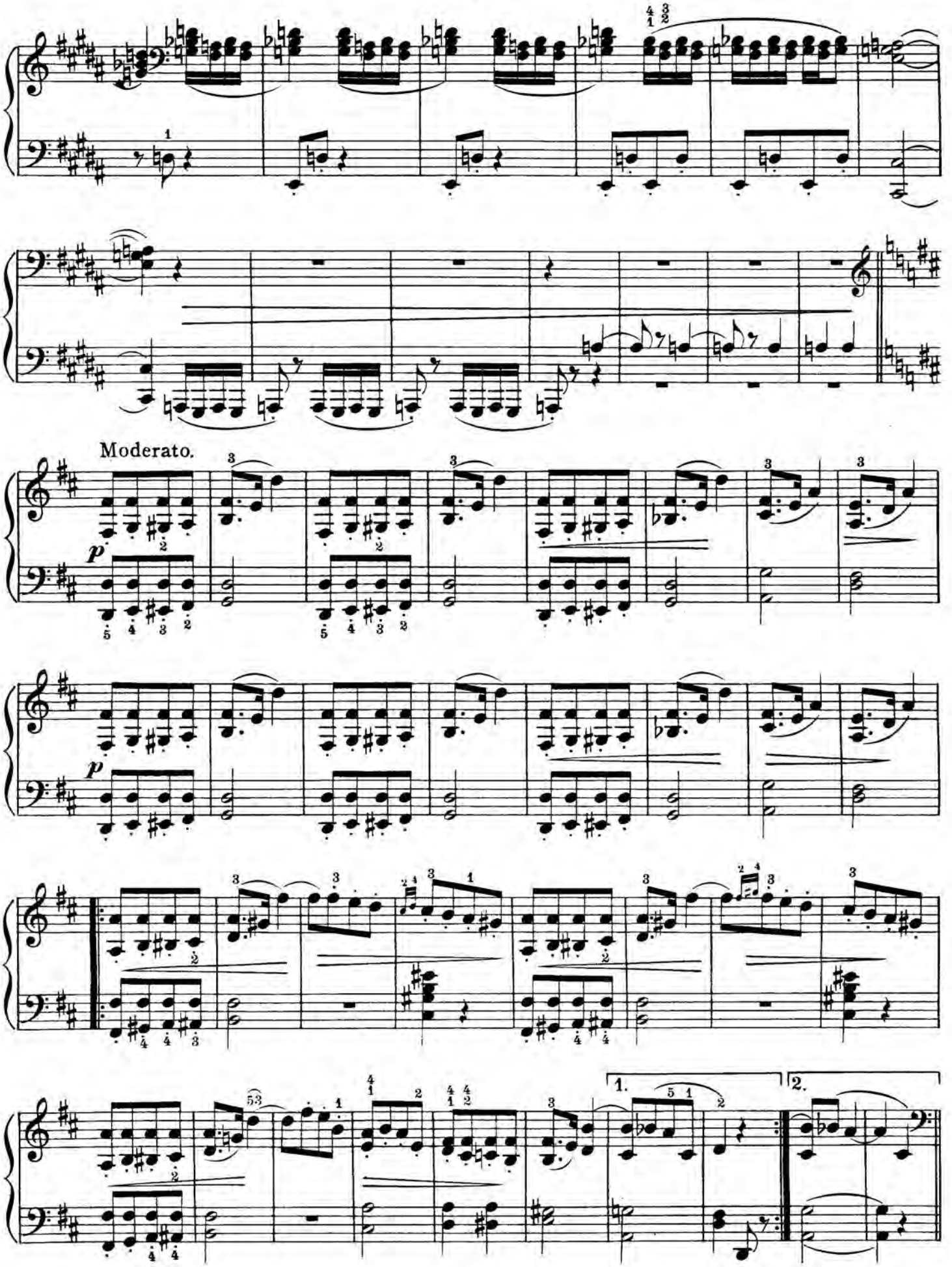
Moderato.
p
p
1.
2.

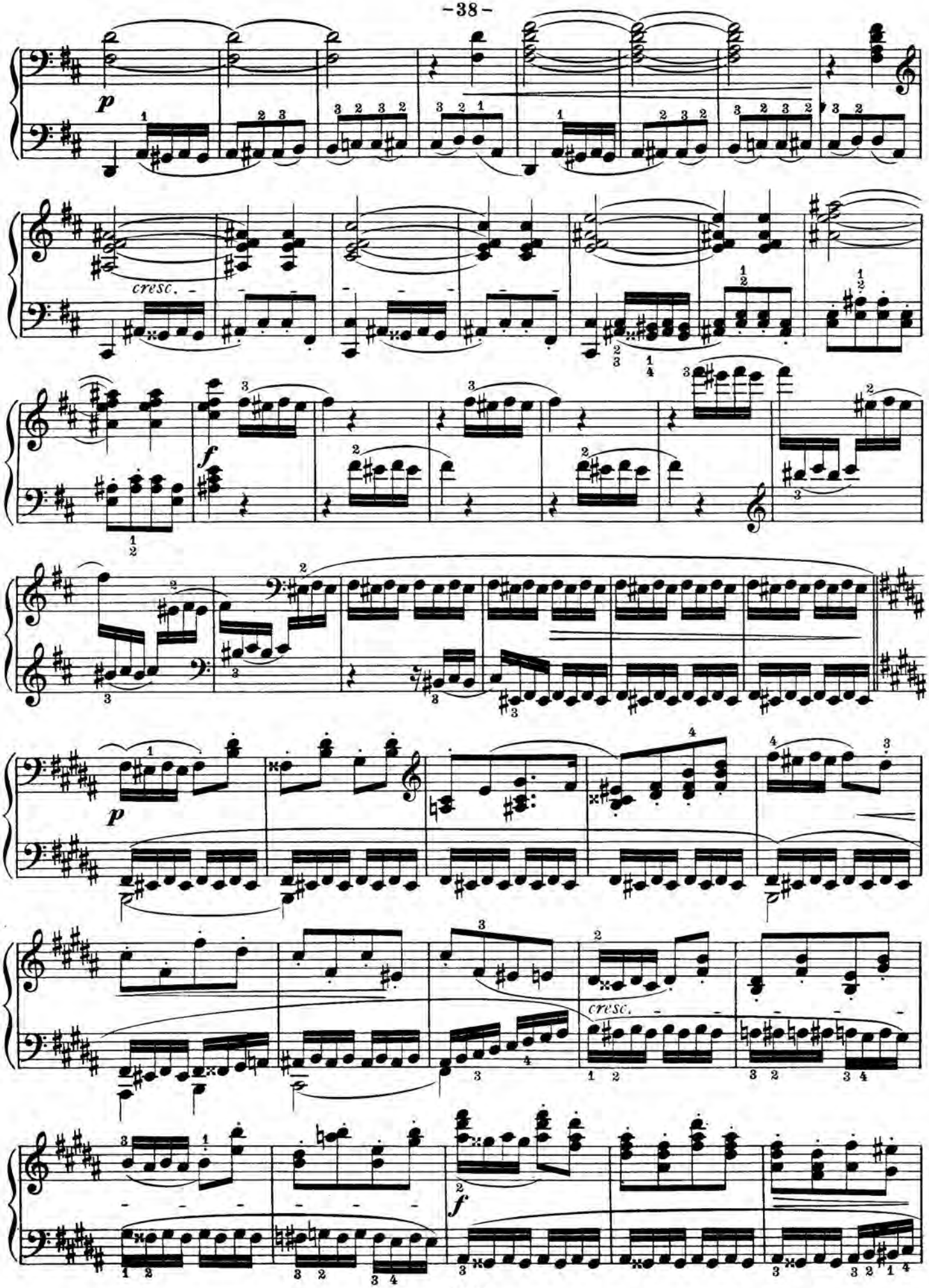
p
cresc.
f
p
cresc.
f

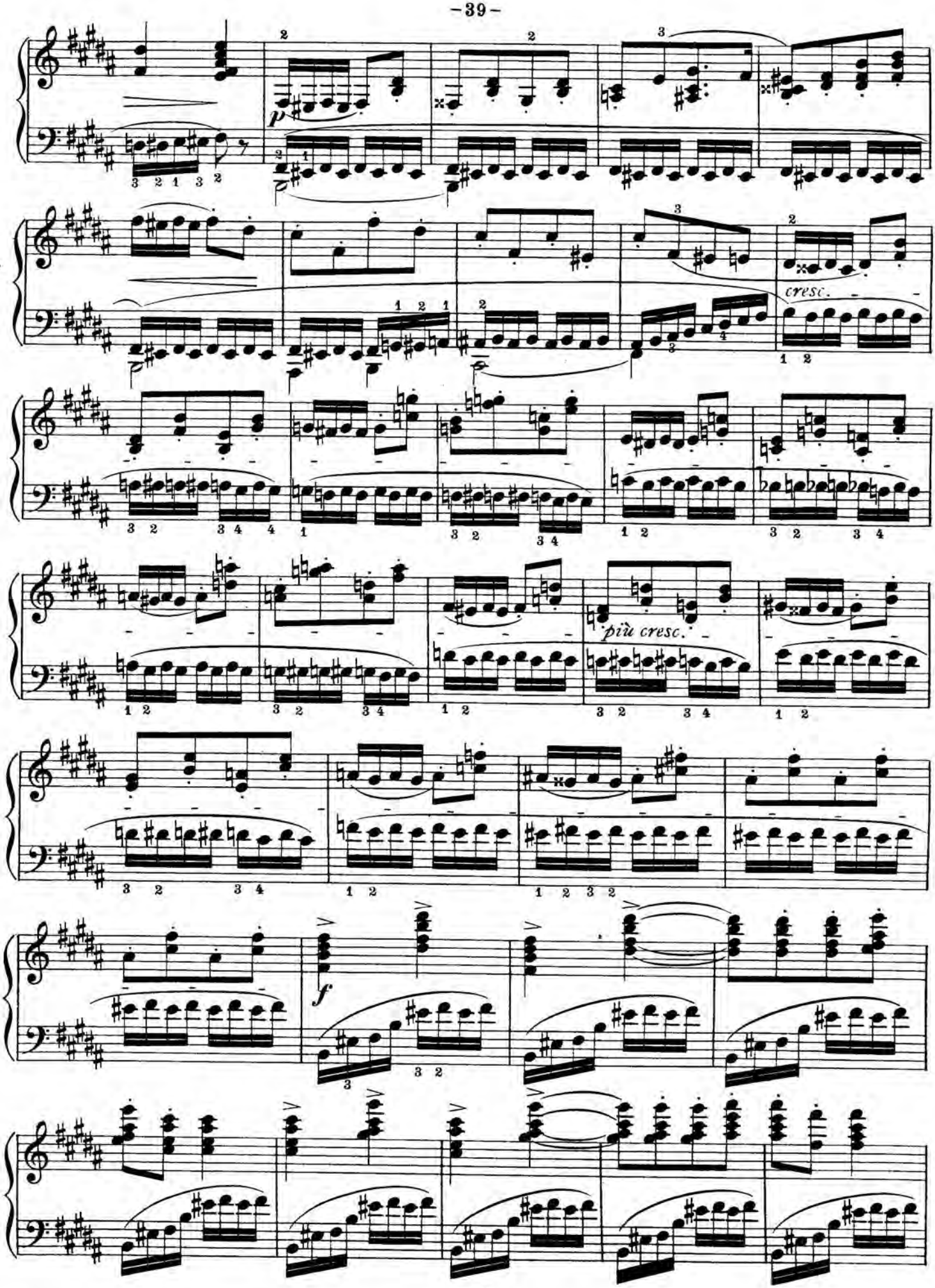
p
cresc.
più cresc.
f

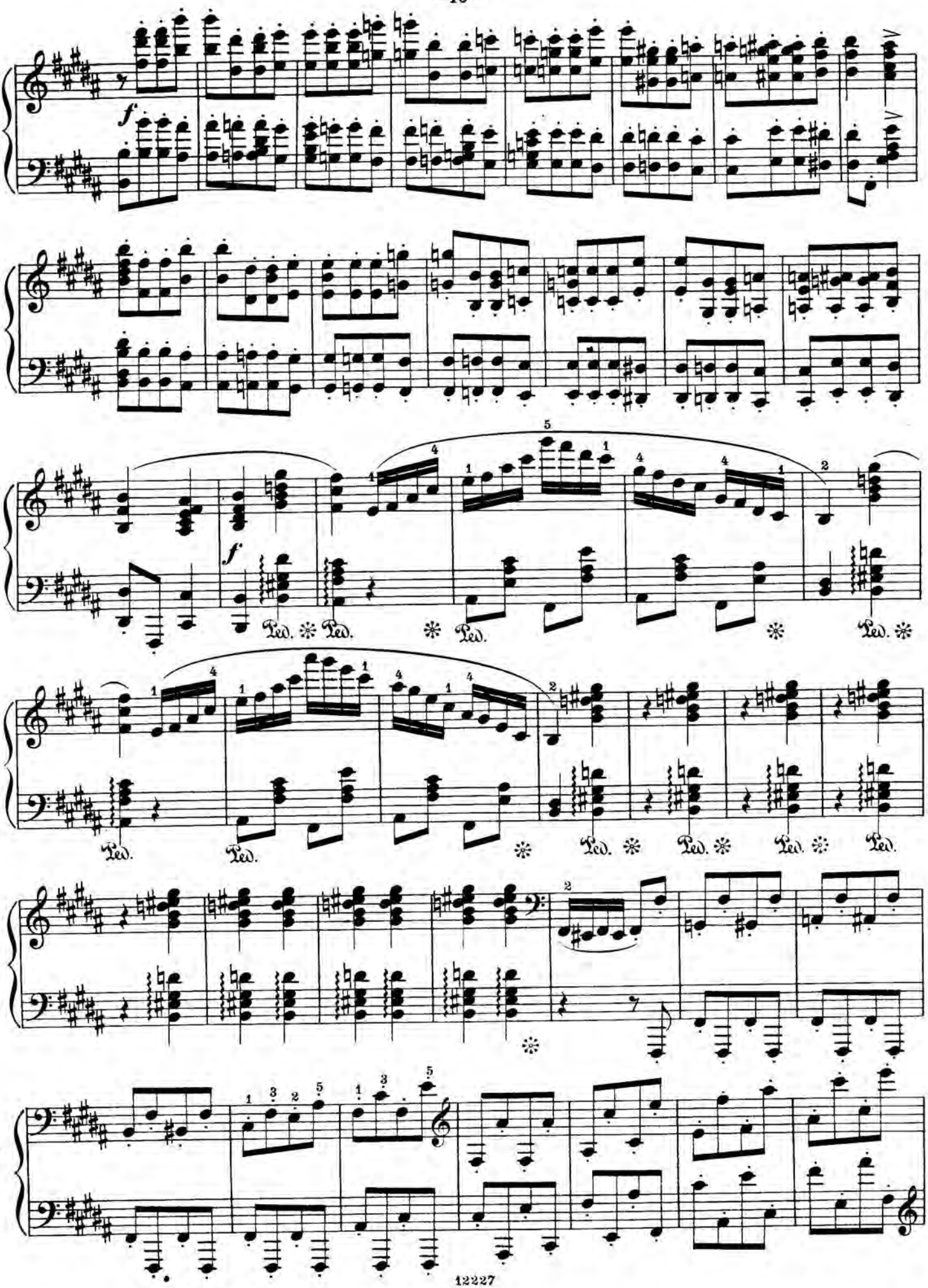
f
f
Ped. Ped. Ped.
Ped. Ped. Ped. Ped. Ped.

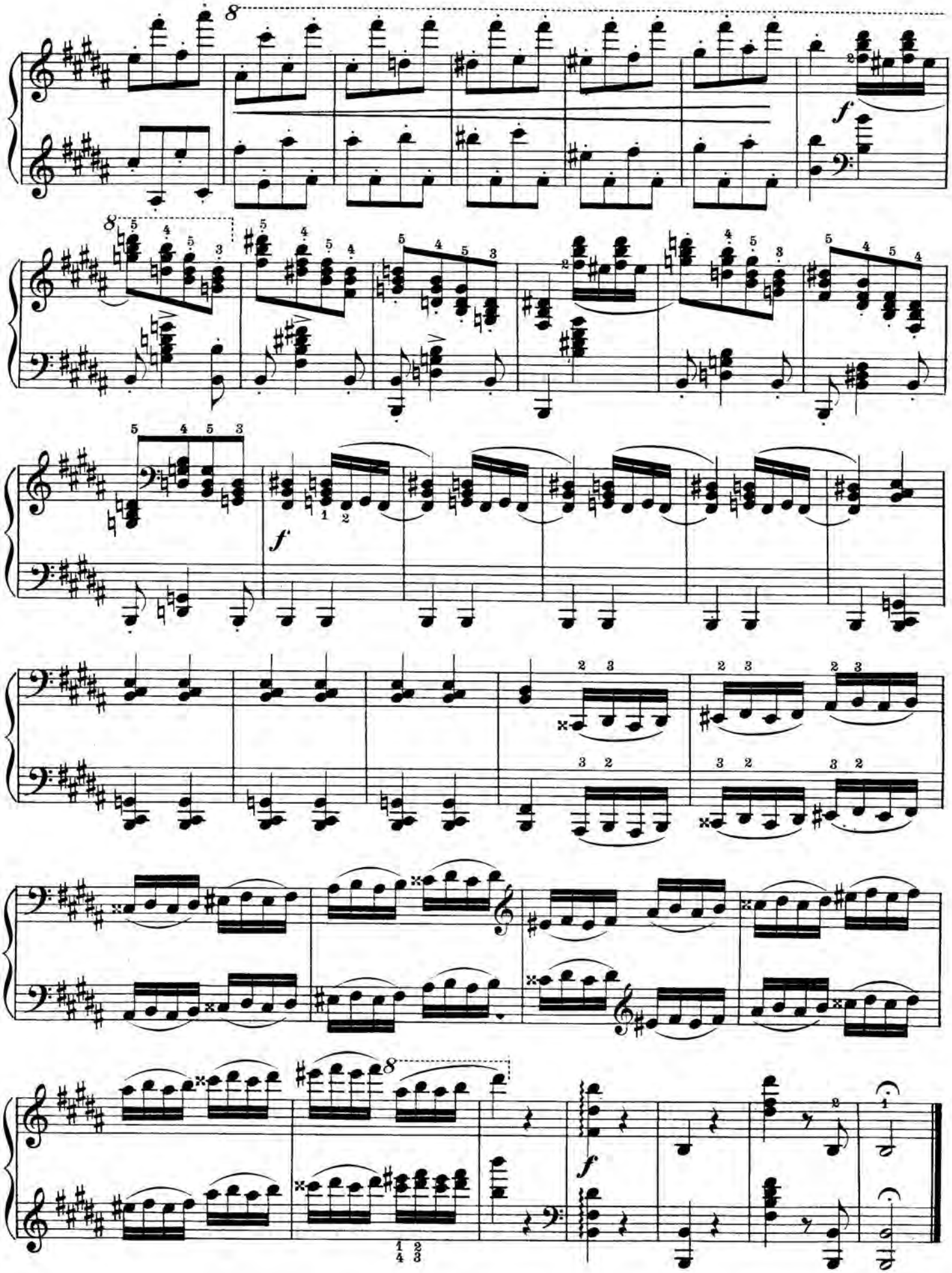

AUGENER'S PIANOFORTE STUDIES.

:o:

QUARTO VOLUMES, WITH CONTINENTAL FINGERING.

:o:

Augener's Edition No.		Net. s. d.
	BENNETT, W. STERNDALE.	
9053	Op. 11. Six Studies in form of Capriccios	1 –
6089	Op. 33. Preludes & Lessons	2 –
	BERENS, H.	
6057	20 Easy Studies (without octaves)	1 6
6064	6 Etudes enfantines. (O. Thümer)	1 –
6058	The Newest School of Velocity	2 –
6060	30 Poetical Studies	2 –
	BUONAMICI, G.	
9884	The Art of Scale Study for the Pianoforte, as taught to his pupils. Folio.	4 –
	BURGMÜLLER, F.	
	Studies. Revised, phrased & fingered by O. Thümer:	
6089	Op. 100. 25 Easy & Progressive Studies	1 –
6090	Op. 105. 12 Studies (Brilliant & Melodic)	1 –
6088	Op. 109. 18 Characteristic Studies (supplementary to Op. 100).	1 –
	CLEMENTI, M.	
8096	50 Selected Studies from "Gradus ad Parnassum." Progressively arranged, with fingering, phrasing & annotations by G. Buonamici.	5 –
	DUVERNOY, J. B.	
8123	15 Etudes (Ecole du Mécanisme)	1 –
	FOWLES, E.	
6126	Studies in Part-Playing	2 6
	GURLITT, C.	
	Etudes mélodiques et progressives:—	
6154	Cahier I. Les premières Leçons. Op. 117	1 –
6155	,, II. 35 Etudes faciles (sans Octaves). Op. 130 ...	1 6
6156	,, III. 24 Etudes mélodiques. Op. 131	2 –
6157	,, IV. 24 Etudes mélodiques. Op. 132	2 –
8147	,, V. Buds & Blossoms. Op. 107	2 –
6158	The School of Velocity for Beginners. Op. 141	2 –
	HELLER, STEPHEN.	
	Progressive Studies. Critically revised, phrased & fingered by Herrmann Scholtz:—	
	Book	
6187	I. 25 Studies to cultivate the feeling for rhythm & expression. Op. 47.	2 –
6188	II. 30 Studies (preparatory to Op. 45). Op. 46	2 –
6189	III. 25 Melodious Studies. Op. 45	2 –
6191	IV. 24 Studies (Nouvelles Etudes). Op. 90. (O. Thümer).	2 –
6190	V. The Art of Phrasing. 24 Studies through all keys. (O. Thümer.) Op. 16.	2 –
	HERZ, H.	
8172	Scales & Exercises. Oblong	1 –
	HILLER, FERD.	
8178 a–c	24 Studies. Op. 15 ... ... 3 Books, each	1 –
	HILLIGER, H.	
8181	10 Studies. (O. Thümer)	– 6
	HORVATH, G.	
8183	10 Technical & Melodic Studies. Op. 39	2 –
	JENSEN, A.	
8185 a,b	Romantic Studies. Op. 8 ... ... 2 Books, each	1 6
	KLEINMICHEL, R.	
6192 a–c	12 Melodic Studies. Op. 57 ... 3 Books, each	1 –
	KÖHLER, L.	
6519	Mechanical & Technical Pianoforte Studies, as daily exercises for Pianists of all grades. (Eric Kuhlstrom.) Or in 3 Books.	2 6
	Book	
6519a	I. Mechanical Studies	1 –
6519b	II. All the Scales	1 –
6519c	III. Chords, Arpeggi & Embellishments	1 –
6520	Easy Preliminary Studies. Op. 151	1 –
6521	Short School of Velocity, without octaves. Op. 242 ...	1 –
6522	First Studies, forming a basis of execution. Op. 50 ...	1 –
6523	Daily Repetitions. Op. 150...	1 –
6524–6527	30 Studies on English, Scotch, Irish & Welsh Melodies. Op. 289. 4 Books, each	1 –

Augener's Edition No.		Net. s. d.
	KRUG, ARNOLD.	
6209 a,b	A Spring Day. Melodious Studies. Op. 71. 2 Books, each	1 –
6210a,b	Lyrica, Melodic Studies. Op. 72... ... 2 Books, each	1 –
	KUHLSTROM, ERIC.	
	The Primula Series of Pianoforte Albums for Small Hands in Easy Keys. (Eric Kuhlstrom):—	
5881	Book I. 80 Exercises for use in the most elementary stages of Piano Playing.	1 6
5885n	,, IV. 50 Preludes & Studies	1 6
	LANGLEY, G.	
6570	Pianoforte Students' Chart of Technique & Theory. Bound in boards, 2/6	
	LEMOINE, H.	
6218	50 Easy & Progressive Studies. Op. 37	1 4
	LISZT, F.	
	Studies. Edited by E. Dannreuther:—	
6226a,b	Etudes d'exécution transcendante ... 2 Books, each	3 –
6223a,b	Paganini Studies ... ... 2 Books, each	2 6
8223	Three Concert Studies	2 6
8226	Ab Irato & Etude de Perfectionnement	1 6
	LOESCHHORN, A.	
	Etudes Mélodiques. Melodic Studies, progressively arranged for advancement of Technique & Style, with special regard to rhythm & phrasing:—	
	Book	
6551	I.	
6552	II. 42 easy Studies. Op. 192 ... 3 Books, each	1 –
6553	III.	
6554	IV.	
6555	V. 21 Melodic Studies. Op. 193 ... 2 Books, each	1 –
6556	VI.	
6557	VII. 17 Melodic Studies. Op. 194 ... 2 Books, each	1 –
6558	VIII.	
6559	IX. 14 Melodic Studies. Op. 195 ... 2 Books, each	1 –
6560	X.	
6561	XI. 12 Melodic Studies. Op. 196 ... 2 Books, each	1 –
6562	XII. Rhythmische Probleme (Rhythmical Problems),	
6563	XIII. Studies. Op. 197. 2 Books, each	1 –
	Progressive Studies, designed to perfect technique & execution:—	
6528	Op. 65. 48 Studies for Beginners. Complete...	3 –
6531–4	The same in 3 Books. Books 1 to 3, each	1 –
6529	Op. 66. 33 Studies for the more advanced. Complete ...	2 –
6534–6	The same in 3 Books. Books 4 to 6, each	1 –
6530	Op. 67. 18 Studies for advanced players. Complete ...	3 –
6537–9	The same in 3 Books. Books 7 to 9, each	1 –
6540–42	Op. 118. 18 Characteristic Studies. 3 Books. Bks. 10 to 12, ea.	1 –
	MOSZKOWSKI, M.	
8347	Three Concert Studies. Op. 24	2 –
	NEW SCHOOL OF STUDIES.	
6601–16	A Collection of Progressive Studies in all styles, from the most elementary up to concert standard. Selected, edited & fingered by O. Thümer. 22 Bks., ea.	1 –
	PAUER, E.	
8326	24 Easy & Melodious Studies. Op. 67	2 –
8319	20 Easy & Progressive Studies. Op. 68	2 –
8327	20 Rhythmical Sketches. Op. 69	1 6
8332	12 Characteristic Studies for the Left Hand. Op. 73 ...	2 –
	PLAIDY, L.	
8336	Technical Studies (Technische Studien). Revised & augmented by Eric Kuhlstrom.	2 –
	REINECKE, C.	
8355 a,b	Op. 145. Serious & Gay. Studies & Dances. 2 Bks., ea.	2 –
	SCALES, CHORDS & ARPEGGIOS.	
9921	Complete. Comprising all the diatonic & chromatic Scales in positions, in double notes & glissando, also extended arpeggi on common chords & chords of the dominant & diminished seventh, besides authentic cadences in all keys. Compiled by A. Laubach. Folio.	2 –
	SCHMITT, A.	
6388	Exercices préparatoires aux Etudes. Op. 16	– 6
6389	60 Etudes pour Piano. Op. 16. Complete	2 –
6389a/c	Or in 3 Books, each	1 –
6379	20 of the most noteworthy Studies, selected by his pupil, Dr. H. Henkel.	2 –

PRESS NOTICES ON THE "AUGENER EDITION."

"Their catalogue contains a list of works probably unequalled in the annals of any other musical firm, for its comprehensiveness and for the evident care and attention bestowed upon all they do . . . and the number and worth of its publications is equalled by their exactitude, the paper made use of, and **the fine quality of engraving employed.**"—*British Journal of Commerce*, April 27, 1889.

"In the matter of clearness to the reader . . . this edition is undoubtedly the most satisfactory in existence."—*Times*, Feb. 15, 1890.

"In typographical beauty and clearness, the edition cannot be surpassed."—*Musical Standard*, Sept. 20, 1890.

"Messrs. Augener Ltd. deserve the greatest praise for bringing out these works, . . . the whole is executed in a way which reflects the utmost credit on the publishers. We have seldom seen better examples of music printing, and these publications are simply marvels of cheapness."—*Manchester Guardian*, Sept. 29, 1891.

"Messrs. Augener's editions are a delight to look upon, and for clearness and beauty of print cannot be excelled."
Musical Standard, Jan. 2, 1892.

". . the Augener Editions being famous for beautiful paper, jet black type, and highly artistic titles . . . The firm believe that music should not only sound well but *look* well, and this result is obtained by the extreme care bestowed by Mr. Wm. Augener himself on every detail of the complicated and beautiful process by which their music is got ready for the market."
Musical Standard, April 16, 1892.

"A more beautiful, clear, and legible edition could scarcely be found."—*Musical News*, July 1, 1892.

"Beauty of engraving—or whatever is the process adopted—**is characteristic of everything which bears the name of this firm."**
Manchester Guardian, Dec. 27, 1892.

"All their productions are fully up to the highest possible standard; while in the matter of type and paper the firm stands unsurpassed in this or any other country."—*Professional World*, Feb., 1893.

"A truly wonderful collection of music is the 'Augener Edition,' which for cheapness of price, beauty of type, and care in editing, is not surpassed by any other in Europe. Designed originally to supplement the celebrated 'Peters Ausgabe' of Leipzig, it has grown in size so as to form one of the largest libraries of ancient and modern music in existence, wherein may be found pianoforte, orchestral, or chamber music as well as vocal music, whether choral or solo, of all the most celebrated masters of past or present times. A mere glance at the catalogue of this collection, itself a quarto volume of no mean dimensions, will suffice to show the variety and range of the enterprise on which Messrs. Augener Ltd. have, during many years, expended so much care and labour to perfect, and a further study will reveal the fact that some of the best editors of the day have undertaken to superintend the production of the various works."
Saturday Review, Nov. 26, 1892.

"This collection . . . **is edited by first-rate musicians,** is well engraved, and printed on superior paper. . . The Company's trade connections are world wide; and musical people have justly come to regard as a national credit and distinction such superlative qualities of commercial enterprise and artistic capability as have been involved in the inauguration and development of the house of Augener."
Musical Opinion, May, 1893.

"The mere fact **that Messrs. Augener Ltd. issue a work is almost a guarantee of its artistic excellence.** Then their publications are so **beautifully printed—the music so black and sharp-cut and the paper so delightfully white**—that it is a real pleasure to read from them."—*Manchester Guardian*, May 16, 1893.

"A noteworthy and highly commendable feature of all the publications of this house is **their artistically superior style of printing; paper, type, and general workmanship being alike excellent and tasteful.**"—*Musical Opinion*, Nov., 1895.

". their magnificent edition of Bach's organ works, edited by Mr. Best—the most finely printed and in the long run the most economical edition of Bach's organ music ever issued."
Saturday Review, Jan. 18, 1896.

"The general standard maintained by the firm is so high as to merit a special word of commendation in days when commercial interests take precedence of all others with too many of the publishing firms."—*The Times*, Jan. 1, 1896.

"Messrs. Augener have been gaining fresh *éclat* by their continued zeal and enterprise during the past twelve months."
The Year's Music, 1897.

"As usual with this firm, the publications are faultless as regards correctness of printing and style of engraving."
Musical Opinion, May, 1897.

"This is a **thoroughly up-to-date edition, carefully fingered and revised,** and correctly and neatly printed and engraved."
Musical Opinion, Oct., 1897.

"As in many former years, the piano music published by Messrs. Augener Ltd. exceeds in bulk the total amount of pieces sent by all the other London firms. A good many of the best compositions are issued in the convenient form of albums, and it is gratifying to see that **this firm has due regard to the claims of young English composers.**"—*The Times*, Jan. 22, 1898.

"Not only are Messrs. Augener Ltd. as usual, the largest purveyors of music for stringed instruments, but the quality of their wares is far above the average attained by the other firms. They, almost alone among English publishers, are not afraid of undertaking works of importance in concerted music."
The Times, April 14, 1898.

"Still they come, those blue grey albums which are a speciality of this firm, eagerly looked for by industrious students of the pianoforte and concerted music in general."
The Daily News, June 3, 1898.

"If the songs published lately by Messrs. Augener Ltd are fewer in number than usual, they are of very high quality."
The Times, August 7, 1899.

"As usual the parcel of music from this firm contains **much that is best in art, old and new.**"—*The Daily Telegraph*, August 4, 1899.

"What would the old masters themselves think could they but see these beautifully executed Augener editions? . . . As to the general appearance and get up of these publications we have but one word,—**beautiful.**"—*Musical Opinion*, Oct., 1899.

"This energetic firm continues to issue **every month novelties of interest and educational value.**"
The Daily Telegraph, April 24, 1900.

". the publishers, faithful to the excellent traditions of their firm, and mindful of scholastic needs, continue to furnish teachers anxious to form the taste of their pupils with plenty of solid material."
The Daily Telegraph, Jan. 21, 1901.

"As usual the amount of music issued by Messrs. Augener Ltd. for piano exceeds that published by all the other London firms put together; and it is manifestly impossible to treat each composition with the minuteness it deserves."—*The Times*, Jan. 29, 1901.

SELECT PIANOFORTE VOLUMES

IN AUGENER'S EDITION.

PIANOFORTE STUDIES.

		Net. s. d.
8011	**BACH, J. S.** Short Preludes and Fugues, with 6 short Fugues by W. Friedemann Bach. Progressively arranged by G. Buonamici. (Preparatory School to Bach's 48 Preludes and Fugues.) *C.*	3 –
	BERTINI. Studies. (A. Laubach.) C.:—	
6080 *a,b*	50 Elementary Studies, each preceded by a short exercise and prelude. Op. 137. *C.*...2 Bks., each	1 –
6081	12 Short Pieces, each preceded by a Prelude	1 –
6082	25 Easy Studies for small hands. Op. 100	1 –
	50 Studies introductory to those of J. B. Cramer :—	
6083	Op. 29. 25 Studies	1 –
6084	Op. 32. 25 Studies	1 –
6085 *a-c*	25 Characteristic Studies. Op. 66. 3 Books, each	1 –
8096	**CLEMENTI.** 50 Selected Studies from "Gradus ad Parnassum," Progressively arranged, with fingering, phrasing, and annotations by G. Buonamici. *C.*	5 –
	GURLITT, C. Melodic and Progressive Studies. *C.* :—	
6154	Cah. I. First Lessons. Op. 117	1 –
6155	Cah. II. 35 Easy Studies (without octaves). Op. 130	1 6
6156-7	Cah. III. & IV. Melodic Studies. Op. 131 and Op. 132.....each	2 –
	HELLER, ST. Progressive Studies. Critically revised, phrased, and fingered by Herrmann Scholtz. *C.* :—	
6187	25 Studies to cultivate the feeling for rhythm and expression. Op. 47...	2 –
6188	30 Studies (preparatory to Op. 45). Op. 46	2 –
6189	25 Melodious Studies. Op. 45	2 –
	Revised, phrased, and fingered by O. Thümer. *C.* :—	
6190	The Art of Phrasing. 24 Studies. Op. 16	2 –
6191	24 Studies (Nouvelles Etudes). Op. 90.	2 –
8183	**HORVATH, G.** 10 Technical and Melodic Studies. Op. 39. *C.*	2 –
8185 *a,b*	**JENSEN, A.** Romantic Studies. 17 Pieces. Op. 8. *C.*...2 Books, each	1 6
6192 *a-c*	**KLEINMICHEL, R.** 12 Melodic Studies. Op. 57. *C.*...3 Books, each	1 –
6193 *a-d*	Album of Studies. 100 Selected Studies. *C.*.....4 Books, each	2 –
6519	**KÖHLER, L.** Mechanical and Technical Pianoforte Studies, as daily exercises for pianists of all grades. Revised and supplemented by Eric Kuhlstrom. *C.*.....Complete	2 6
6519 *a-c*	The same, in 3 Books, each	1 –
	Studies. Edited by E. Pauer. *E.* :—	
8199 *a*	Bk. I. First Studies, forming a basis of execution. Op. 50	1 –
8199 *b*	Bk. II. Daily Task for Advanced Pupils. Op. 152	1 –
8199 *c*	Bk. III. New School of Velocity, 1st Part. Op. 128	1 –
8199 *d*	Bk. IV. Idem, 2nd Part	1 –
8199 *e, f*	Bks. V. & VI. Special Studies for Piano Tuition, progressing from moderate execution up to concert proficiency. Op. 112. each	1 –
6209	**KRUG, ARNOLD. A** Spring Day.	
a,b	Op. 71. *C.*.....2 Books, each	1 –
6210 *a,b*	Lyrica, Melodic Studies. Op. 73. *C.* 2 Books, each	1 –
	LOESCHHORN, A. Progressive Studies :—	
6531-9	Op. 65, 66 & 67. *C.*.....9 Books, each	1 –
6571-9	The same. *E.*.....9 Books, each	1 –
6640-2	Op. 118. Studies for the development of the Higher Technique. *C.* 3 Books, each	1 –
	Etudes Mélodiques. Melodic Studies, progressively arranged for advancement of technique and style, with special regard to rhythm and phrasing. *C.* :—	
6551 6552 6553	42 Easy Studies. Op. 192. Cah. 1, 2, 3. each	1 –
6554 6555	31 Melodic Studies. Op. 193. Cah. 4 & 5.....each	1 –
6556 6557	17 Melodic Studies. Op. 194. Cah. 6 & 7.....each	1 –
6558 6559	14 Melodic Studies. Op. 195. Cah. 8 & 9.....each	1 –
6560 6561	19 Melodic Studies. Op. 196. Cah. 10 & 11.....each	1 –
6562-8	Rhythmische Probleme. Studies. Op. 197. *C.*.....2 Books, each	1 –

PIANOFORTE STUDIES.

		Net. s. d.
8247	**MOSZKOWSKI.** Three Concert Studies. Op. 24. *C.*	2 –
8329	**PAUER, E.** The Book of Scales. *C.*	3 –
8326	The Book of Finger Exercises	5 –
8326	24 Easy and Melodious Studies. Op. 67	2 –
8319	20 Easy and Progressive Studies. Op. 68. *C.*	2 –
8327	20 Rhythmical Sketches. Op. 69	1 6
8328	The Culture of the Scale. Op. 70	3 –
8284	40 Daily Exercises. Op. 74	2 6
8330	Mozart Studies. 12 Studies, intended as an assistance to a thoroughly artistic performance of Mozart's Sonatas. *C.*	2 –
8285	Beethoven Studies. 30 Special and Preparatory Studies, intended as an assistance to a thoroughly artistic performance of Beethoven's Sonatas. *C.*	3 –
8289	24 Short Preludes in all major and minor keys. *C.*	1 –
6318	**PAUER, MAX.** Spezial-Etüden.	
a-c	Op. 11. *C.*.....3 Books, each	2 –
8336	**PLAIDY, L.** Technical Studies (Technische Studien). *C.*	2 –
8337	The same, English fingering	2 –
	REGER, MAX. Canons, through all major and minor keys :—	
6334 *a*	Book I. Two-part Canons	2 6
6334 *b*	Book II. Three-part Canons	2 6
8355 *a,b*	**REINECKE, C.** Op. 145. Ernstes und Heiteres. Studies and Dances. *C.*.....2 Books, each	2 –
5945	**SCHARWENKA, X.** Arpeggio Study. *C.*	1 –
5946	Staccato Study. *C.*	1 –
6388	**SCHMITT.** Exercices préparatoires aux Etudes. Op. 16. *C.*	– 6
6389	60 Etudes pour Piano. Op. 16. *C.*	2 –
6389 *a-c*	Or in 3 Books. *C.*.....each	1 –
6379	20 of the most notewortby Studies, selected and edited by Dr. H. Henkel. *C.*	2 –
6469	**STRELEZKI, A.** Six Short Melodic Studies. *C.*	1 –
	THÜMER, O. New School of Studies. A Collection of Progressive Studies in all Styles, from the most elementary up to concert standard. Selected, edited, and fingered. *C.* :—	
6601	Book I. Preliminary Grade. 44 Studies by C. Gurlitt, Bertini, Burgmüller, Lemoine, and Duvernoy	1 –
6602	Book II. Elementary Grade. 34 Studies by Köhler, Czerny, Gurlitt, Lemoine, Burgmüller, Bertini, Loeschhorn, and M. Lee	1 –
6603	Book III. Higher Elementary Grade, Series I. 24 Studies by Duvernoy, Czerny, E. Pauer, Loeschhorn, Gurlitt, Lemoine, Heller, Burgmüller, and Bertini	1 –
6604	Book IV. Higher Elementary Grade, Series II. 25 Studies by Duvernoy, Czerny, Bertini, Strelezki, Mayer, Hünten, Heller, and Burgmüller...	1 –
6605 *a*	Book V*a*. Lower Intermediate Grade, Series I. 20 Studies by Czerny, Duvernoy, Bertini, Loeschhorn, A. Krug, E. Pauer, and Heller	1 –
6605 *b*	Book V*b*. Lower Intermediate Grade, Series I. 20 Studies by Heller, Czerny, Duvernoy, Kalkbrenner, Burgmüller, Laubach, Bertini, A. Schmitt, Berens, Loeschhorn, and E. Pauer	1 –
6606 *a*	Book VI*a*. Lower Intermediate Grade, Series II. 18 Studies by Czerny, E. Pauer, Loeschhorn, A. Schmitt, Köhler, Bertini, Strelezki, J. Schmitt, Kalkbrenner, Laubach, Heller, and Moszkowski	1 –
6606 *b*	Book VI*b*. Lower Intermediate Grade, Series II. 16 Studies by Czerny, Bertini, A. Schmitt, Heller, Kalkbrenner, E. Pauer, Sterndale Bennett, & Loeschhorn	1 –

PIANOFORTE DUET (à 4 mains).

		Net. s. d.
6885	**ABACO.** Suite (Dr. Riemann)	1 –
8501	**ALBUM POPULAIRE**	1 6
8502 *a-e*	**ALBUM** (à 4 mains).....5 Vols. each	1 6
8503 *a-f*	**ALBUM CLASSIQUE.** 6 Vols. each	1 6
6891-7	**BACH.** Organ Works transc. by Max Reger.....7 Books, each	1 –
8517	**BEETHOVEN.** Symphonies. Nos.	
a-h	1 to 8.....each	1 –
8517*i*	Symphony, No. 9 (Choral)	1 6
9460	**BRAHMS.** Op. 39. Walzer	1 6

PIANOFORTE DUET (à 4 mains).

		Net. s. d.
8529 *a*	**CLARK.** Original Marches	4 –
8529 *b*	National Marches	4 –
8530	Marche aux Flambeaux	– 6
8542	**DOURVILLE.** Soirées Musicales. *C.*	
a-d	4 Books, each	1 4
8542	Complete, Bound	5 –
6585	**DVORAK.** Polonaise	1 –
8543	**GADE.** Nordische Tonbilder. Op. 4.	1 –
6916	**GODFREY, P.** Bal Masqué	2 6
6917	Carnaval romain	1 6
8540	**GOETZ.** Overture "Taming"	1 –
6920	**GOUNOD.** Danse des Bacchantes...	1 4
6923	**GRIEG.** Op. 11. Fantasia	1 6
8545 *a*	**GURLITT.** Grateful Tasks. Treble within the compass of 5 notes. Op. 102. *C.*	2 –
8545 *b*	The same. *E.*	2 –
8546	Marionettes Ouv. Op. 105. *C.*	1 –
6924	18 Short Pieces. Bass within the compass of 5 notes. Op. 136. *C.*	1 –
8549	Commedietta Ouv. Op. 137	1 –
6925 *a,b*	Feuillets d'Album. Op. 147. 2 Bks., each	1 6
6926 *a-c*	Bunte Blätter. Op. 163...3 Bks., each	1 –
	Der Kindergarten. Op. 179. *C.* :—	
6592	Book II. 17 Piano Duets	1 –
6594	„ IV. National Hymns	1 –
8548	Jagd-Ouverture. Op. 191	1 –
8547	Our Favourite Tunes	2 6
8554	**HAYDN.** Symphonies (M. Pauer).	
a-m	(Bd. 2 Vols. à 6/-).....13 Nos., each	1 –
8558	**HILLER.** Op. 106. Operette s. paroles	2 6
8562	**JENSEN.** 3 Klavierstücke. Op. 18. *C.*	2 –
	KIRCHNER, F.	
6936 *a-c*	Valses styriennes. Op. 196. 3 Bks., each	1 –
6939	Sanssouci. Galop. Op. 232	1 –
8566	**LOESCHHORN.** Feuillets d'Album.	2 –
8567 *a,b*	**LÖW.** Danses bohêmes. 2 Bks., each	2 –
8571	**MACCUNN, HAMISH.** The Ship o' the Fiend. Orchestral Ballad	2 6
8573	Dowie Dens o' Yarrow. Ditto	2 6
6995	Highland Memories. Op. 30	2 6
	MENDELSSOHN. Symphonies:—	
6973	"Scotch." Op. 56. (M. Pauer)	1 6
6974	"Italian." Op. 90. (M. Pauer)	1 –
6944	**MEYERBEER.** Ballet Music from *Le Prophète*	1 6
8586	**MOSZKOWSKI.** Album	2 –
8581	Op. 8. 5 Valses. *C.*	2 6
8582	„ 21. Album espagnol	2 6
8583	„ 23. From Foreign Parts	3 –
8584	„ 25. German Rounds	2 6
8585	„ 17, No. 2. Minuet in G	1 6
8579	Valse brillante. (C. Gurlitt)	2 –
8588	**MOZART.** Symphonies (M. Pauer).	
a-m	(Bd. 2 Vols. à 6/-)....12 Books, each	1 –
6947	**NOSKOWSKI, S.** Mélodies ruthéniennes. Op. 33.....2 Books, each	2 –
6948	Mazury. Danses masov. Op. 38	2 6
6958	**PARRY, C. H.** Characteristic Tunes of the British Isles...2 Books, each	2 –
a,b		
8591	**PAUER, E.** 12 Short Duets	1 –
6951	**PAUER, M.** 3 Klavierstücke. Op. 10.	2 –
8596	**PITT.** Fêtes galantes. Suite. Op. 24.	3 –
8598	**PROUT.** Op. 14. Minuet and Trio	1 6
8600	**RAFF.** Tarantelle. *C.*	1 –
6960	Alison. Valse à la Viennoise. *C.*	1 –
8601	**REGER.** Walzer-Capricen. Op. 9	2 6
8602 *a,b*	Deutsche Tänze. Op. 10. 2 Bks., each	2 –
8603	**REINECKE.** Op. 54. 12 Duets	1 4
6961	Op. 122. 10 Petits Morceaux	2 –
6971-9	„ 206. Kindergarten. 9 Books, each	2 6
6962	„ 218. 10 Petits Morceaux	2 –
6963 *a-c*	3 Sonates miniatures. *C.*.....each	1 –
6965	**RHEINBERGER.** Tarantelle. Op. 13.	1 –
8607	**RUBINSTEIN, A.** Character-Bilder	2 –
8606	**RUBINSTEIN, N.** Tarantelle	1 –
8608	**SCHARWENKA, X.** Nordisches	1 6
8609	Bilder aus dem Süden	1 6
8610	Polnische Tänze	4 –
8611	Polonaise. Op. 42	1 –
8620	**SCHUMANN.** Symphonies...Bd. 6/-	3 –
8620 *a-d*	Singly, 4 Books, each	1 –
8628	**SCHYTTE, L.** Album. *C.*	2 6
8630	**SPINDLER.** Dance Themes	1 4
8633	**SPOHR.** Weihe der Töne. (M. Pauer)	4 –
9996	**STANFORD, C. V.** Music to "Queen Mary." Op. 6	4 –
8635	**STRELEZKI.** 3 Danses espagnoles.	1 –
8451 *b*	**SUPPE.** Ouv. Dichter und Bauer	1 –
8640	**VOLKMANN.** Op. 11. Picture Book. *C.*	1 –
8639	Op. 21. Visegrad	2 6
8641	„ 24. Hungarian Sketches. *C.*	1 6
9485	„ 40. 3 Marches	1 –
8644	**WADDINGTON.** Suite de pièces	2 6
8645	**WAGNER.** 3 Overtures	3 –
7000	Eine Faust-Ouverture	1 –
8646	5 Marches (Pauer)	3 –
8648	**WECKERLIN.** Lauterbach. Valses alsaciennes	1 –

In ordering mention "Augener's Edition" and Number only.

LONDON: AUGENER LTD., 199 REGENT ST. & 6 NEW BURLINGTON ST., W.; 22 NEWGATE ST., E.C.