

Symphony No. 1 in G Minor, Op. 13

Violoncello

Peter Ilyich Tchaikovsky

1. Грёзы зимнею дорогой

Allegro tranquillo

pizz. *p* *mp* *p* *sfp* *sfp* *pp cresc.* *pizz.* *arco* *1* *2* *sfp* *sfp* *pp cresc.* *pizz.* *arco* *2* *1* *sfp* *sfp* *pp spiccato cresc.* *pp* *cresc.* *Poco più animato* *crescendo* *ff* *1* *1*

Violoncello

p *mf*

espressivo *cresc.*

E

f

dim

p *pp*

(arco)

p *Pizz.* *p* *p* *p* *p* *p*

p *p sf* *p* *p sf* *p*

p *p* *mf*

p *p sf* *p* *mf*

unis. arco

mf *sfp*

sfp *ff*

F

Violoncello

Eleventh staff of music, bass clef, 7/8 time signature. Includes marking *L*.

Violoncello

Violoncello

p Poco più animato

Violoncello

Q 1

pp

p 3 3 3 3 3 3 3 3 3 3 3 3

cresc.

ff

p *ff*

p *ff*

pp

pp

Violoncello

2. Угрюмый край, туманный край.

Violoncello

Adagio cantabile ma non tanto

pizz. arco

pp

pp

Pochissimo più mosso

A 21 B pizz.

p

5

arco

C

mf

mf

mf

D 17

pizz. E Pochissimo più mosso

p

Violoncello

3 Скерцо

Violoncello

Allegro scherzando giocoso

Violoncello

A. *cresc.*

mf
pp *cresc. rit.*

pp

B. *a tempo*
p *cresc.*

C. *cresc.*

sf

D 1 2 3 4 5 6 7 8 9 10 11 12 13
ppp

14 15 16 *p*

cresc.

1 E 15
f

Violoncello

F pizz. *p*
 1 arco *mf* *p* *cresc.* 1
 1 G arco *mf* *p* 7
p *cresc.*
mf
 H 12 pizz. *p*
 1 2 3 4 5 6 7
 8 I 4 *pp*
 1 2 3 4 5 *mf* *cresc.*
 6 7 *f* *pp*
ppp
 solo
 1 1 14 *p* *ff*

4. Финал

Violoncello

Andante lugubre

3 3 4 pizz. p p arco A mfpp accelerando pp cresc.

Allegro moderato

mf sempre cresc. stringendo cresc. f ff

Allegro maestoso

ff f f

Violoncello

f *cresc. poco*

a poco

ff

pizz.
mf marcato

arco
f marcato

crescendo *ff*

pizz.
p

arco
f

Violoncello

7

4

p *mf*

6

p *f*

f

f

f

cresc.

ff *ff*

f

f

9

Violoncello

f

cresc.

f cresc.

ff

G.P.

pp ppp

Andante lugubre

p

pp

L poco a poco accelerando

poco a poco cresc.

f stringendo

Allegro vivo

Violoncello

ff

ff sempre

N piú animato

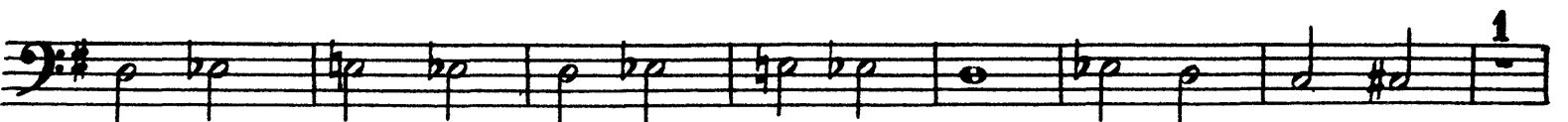

Violoncello
