

Nocturne de Chopin

1^{re} ed. Op. 9 n. 2 à Mill Sterling
arrangé pour le Violoncelle

par

Auguste Franck

Andte

Air

rit in tempo

riten: in tempo

riten: in tempo

f

Piu Molto

p

- frall* (written in the middle of the fifth staff)
- stretto* (written in the middle of the sixth staff)
- rall* (written in the middle of the sixth staff)
- Tempo 1.^o* (written above the seventh staff)
- del* (written below the eighth staff)

The handwriting is in dark ink on aged paper. The notation is dense, with many notes and rests. There are also some numerical markings (1, 2, 4) and slurs throughout the score.

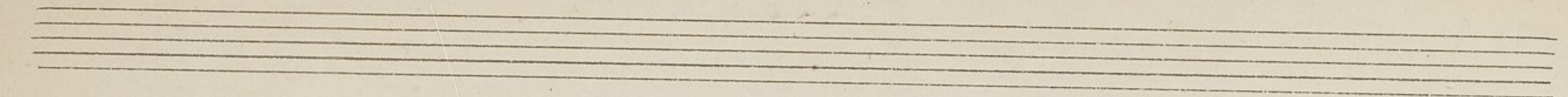

