

1st Tenor Trombone

# Val Verzasca

## A Symphonic Idyll

Daniel Léo Simpson  
San Carlos, California  
January 2010

**Piuttosto appassionato** ♩.=77

**Sbocca la Verzasca**  
**Entering Verzasca** ♩.=77

**A**

*f* *cresc.* *ff* *f*

13

*f*

32

*f* *mf* *cresc.* *f*

41

*mf* *mf*

56

**Il Ponte Romano**  
**The Roman Bridge** ♩.=74

1. *meno mosso* ♩.=60

*rit.*

2. **27**

1st Tenor Trombone

88 **Il Villaggio**  
**The Villagers** ♩=77

*mf* **6**

97

**7** **18** *f*

126

**2** *f*

134

**2**

142

**2** **6** *f*

154

*f*

1st Tenor Trombone

306

*mf*

317

Perso sul Ritorno  
(Lost on the Return)

*mf* **4** *f* **9**

337

*f* **4** *f* **6** *mf* *cresc.*

352

*f* **2** *mf*

360

365

369 **Il Ritorno attraverso il Ponte Romano**  
**Return across the Roman Bridge** ♩.=74 **24** rit. **5**

400 **L'Addio**  
**Farewell to the Villagers** ♩.=77 **7** **7** **3** **f**

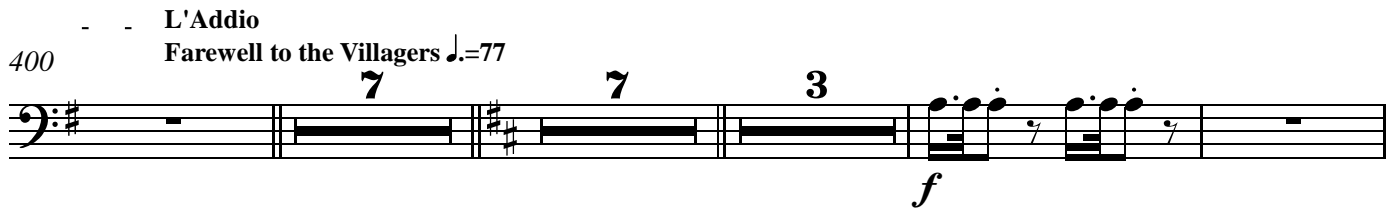

420 **mf** *cresc.* **f**

426

433

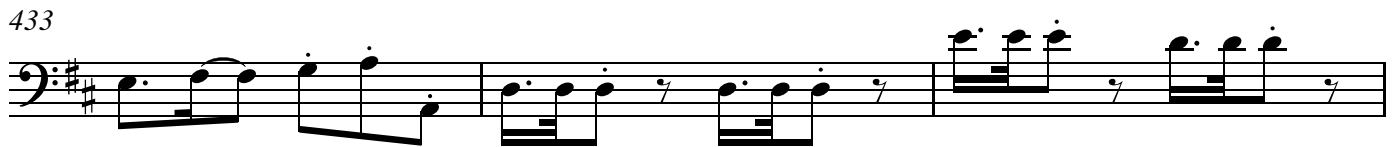

436

1st Tenor Trombone

440

446

452

456

2nd Tenor Trombone

# Val Verzasca

## A Symphonic Idyll

Sbocca la Verzasca  
Entering Verzasca ♩.=77

Daniel Léo Simpson  
San Carlos, California  
January 2010

Piuttosto appassionato ♩.=77 rit. **A**

5 6 8 8

*f* *cresc.* *ff* *f*

13 12 2 6

*f*

38 2

*mf* *cresc.* *mf*

44 9

Il Ponte Romano  
The Roman Bridge ♩.=74

meno mosso ♩.=60 rit. 1. 2 2 2. 27

2nd Tenor Trombone

88 **Il Villaggio**  
**The Villagers** ♩=77 **6**

*mf* *f*

97 **7** **18** *f*

*f*

125 **4**

*mf* *f*

134 **2**

**2**

142 **2** **6** *f*

*f*

154

*mf* *f*

2nd Tenor Trombone

159 **Broadly**  $\text{rit.} = 104$  . . . **meno mosso**  $\text{♩} = 85$

166 **rit.** . . . **Lentamente**  $\text{♩} = 49$  **poco rit.**

**La Passeggiata**  
**The Stroll**

173 **Lento moderato**  $\text{♩} = 48$  **poco rit.** . . . **a tempo**  $\text{♩} = 48$  **sord.**

207 **12** **3** **naturale** **5** **rit.** **2**

230 **Il Ruscello**  
**The Brook**  $\text{♩} = 120$  **76**

2nd Tenor Trombone

306

*mf*

317

Perso sul Ritorno  
(Lost on the Return)

*f*

342

*f* *mf* *cresc.*

352

*f* *mf* *mf*

Il Ritorno attraverso il Ponte Romano  
Return across the Roman Bridge  $\text{♩}=74$

L'Addio  
Farewell to the Villagers  $\text{♩}=77$

369

*rit.*

408

*f* *mf* *cresc.*

2nd Tenor Trombone

422

427

437

443

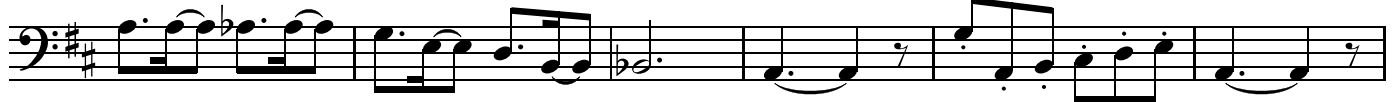

449

456

Bass Trombone

# Val Verzasca

## A Symphonic Idyll

Daniel Léo Simpson  
San Carlos, California  
January 2010

Piuttosto appassionato ♩.=77

rit. **A**

5 **2**

*f* *cresc.* *ff*

12 **8**

*mf*

26 **2** **6**

*ff* *mf* *cresc.*

40 **2** **9**

*mf* *mf*

meno mosso ♩.=60 rit. **Il Ponte Romano**  
**The Roman Bridge** ♩.=74

56 **1.** **2** **2** **2.** **27**

*mf*

Bass Trombone

88 **Il Villaggio**  
**The Villagers** ♩=77 **6**

97 **7** **18** *f*

125 **4**

134 **2**

142 **2** **6**

153 *f* **2**

Bass Trombone

159 **Broadly** ♩=104 *rit.* **2** *meno mosso* ♩=85 **3** **2** *rit.* . . . .

169 **Lentamente** ♩=49 **3** *poco rit.* **Lento moderato** ♩=48 **3** *poco rit.* . . . .  
**La Passeggiata**  
**The Stroll**

177 **a tempo** ♩=48 **30** **12** **7** *rit.* . . . .

229 **Il Ruscello**  
**The Brook** ♩=120 **76** *mf*

312

322 **Perso sul Ritorno**  
**(Lost on the Return)** **4** **14** *f*

Bass Trombone

342

6 2

*f* *mf* *cresc.*

355

9

*mf* *mf*

369

**Il Ritorno attraverso il Ponte Romano**  
**Return across the Roman Bridge** ♩.=74

24 5 rit.

*ff*

**L'Addio**  
**Farewell to the Villagers** ♩.=77

400

7 7 3

*f*

420

*mf* *cresc.* *f*

425

*f*

Bass Trombone

431

442

448

454

Tuba

# Val Verzasca

## A Symphonic Idyll

Daniel Léo Simpson  
San Carlos, California  
January 2010

Piuttosto appassionato ♩.=77

rit. **A** Sbocca la Verzasca  
Entering Verzasca ♩.=77

5

7 8 6 8

*f* *cresc.* *ff*

2

13

12 2 6

*ff*

38

*mf* *cresc.* *f* *mf*

44

11 2 rit.

1. meno mosso ♩.=60

Il Ponte Romano  
The Roman Bridge ♩.=74

60

27

*mf*

Il Villaggio  
The Villagers ♩.=77

90

6 7 18

*f*

Tuba

122

130

140

153

Broadly ♩=104

159

rit. . . . . meno mosso ♩=85

La Passeggiata  
The Stroll

Lentamente ♩=49

168

rit. . . . .

poco rit. . . . .

Lento moderato ♩=48

poco rit. . . . .

Tuba

177 a tempo ♩=48

rit..

30 12 7

229

Il Ruscello

Perso sul Ritorno

The Brook ♩=120

(Lost on the Return)

// 92 2

328

14 6

352

13

Il Ritorno attraverso il Ponte Romano  
Return across the Roman Bridge ♩=74

L'Addio  
Farewell to the Villagers ♩=77

369

rit.. 25 6 7

408

7 11

Tuba

426

432

437

448

453

457
