

1st Bassoon

Val Verzasca

A Symphonic Idyll

Daniel Léo Simpson
San Carlos, California
January 2010

Piuttosto appassionato $\text{♩} = 77$

3

mf *cresc.* *f* *cresc.* rit.

8 **A** Sbocca la Verzasca
Entering Verzasca $\text{♩} = 77$

ff

13

mf *mf*

20

f

25

ff

31

f *cresc. f* *ff*

36

mf *mf* *cresc.*

42 *mf* **2** *f*

49

54 1. *meno mosso* ♩=60 *mf* 3 rit. . . .

Il Ponte Romano
The Roman Bridge ♩=74

60 2. **27** *ff* *mf*

Il Villaggio
The Villagers ♩=77

90 **6** *f* *mf* solo

100

104 **8** *f* *f*

1st Bassoon

117

125

134

140

146

153

Broadly ♩=104

159

1st Bassoon

165 rit. . . . Lentamente ♩=49 solo

f *p* *mf* 3

171 poco rit. // Lento moderato ♩=48 poco rit. . . .

La Passeggiata
The Stroll

3 *p* 2

177 a tempo ♩=48

p 16 3

203

4 *mf* *mf*

214

mf *mf* *mf*

218

2 *mf*

1st Bassoon

223

rit.

229

Il Ruscello
The Brook $\text{♩} = 120$
32

265

270

275

322

Perso sul Ritorno
(Lost on the Return)

326

332

340

346

351

358

363

367

Il Ritorno attraverso il Ponte Romano
Return across the Roman Bridge ♩=74

370

L'Addio

Farewell to the Villagers ♩=77 *solo*

401

408

419

423

1st Bassoon

428

433

438

442

447

452

456

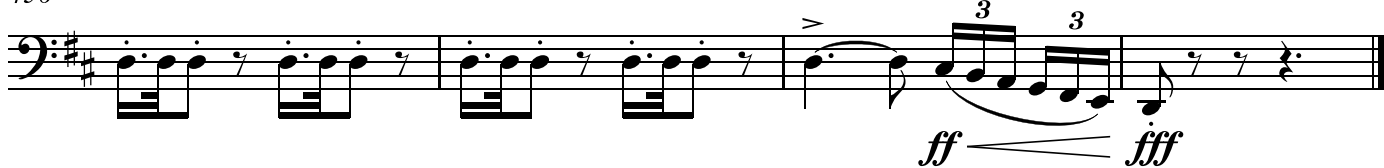

2nd Bassoon

Val Verzasca

A Symphonic Idyll

Daniel Léo Simpson
San Carlos, California
January 2010

Piuttosto appassionato ♩.=77 rit.

A

Sbocca la Verzasca
Entering Verzasca ♩.=77

5

ff

11

f

16

3

mf — *f*

24

ff

30

f *cresc. f*

37

mf *cresc.* *f*

2nd Bassoon

50

56

meno mosso ♩.=60 **rit.** **Il Ponte Romano**
The Roman Bridge ♩.=74

1. 2 2 2. 27

90

Il Villaggio
The Villagers ♩.=77

6 7 18

126

2

134

140

146

155

159 Broadly $\text{♩} = 104$ meno mosso $\text{♩} = 85$

166

rit. Lentamente $\text{♩} = 49$ poco rit.

La Passeggiata
The Stroll
Lento moderato $\text{♩} = 48$

173 poco rit. a tempo $\text{♩} = 48$

213

2nd Bassoon

218

224

229

322

Perso sul Ritorno
(Lost on the Return)

328

338

348

354

364

367

Il Ritorno attraverso
Return across the

370

401

L'Addio

415 Farewell to the Villagers $\text{♩} = 77$

2

mf *f*

421

425

sfz

430

435

3

439

4

2nd Bassoon

447

452

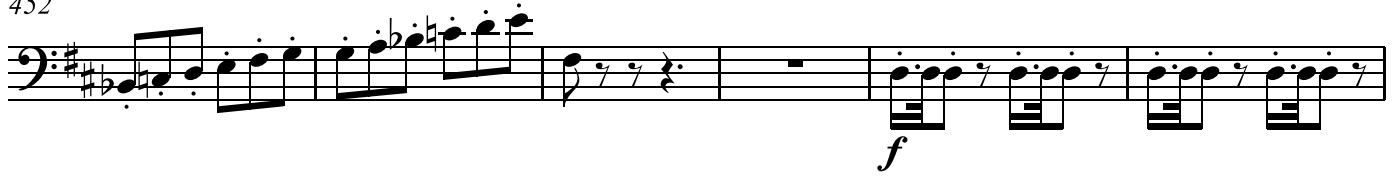

458

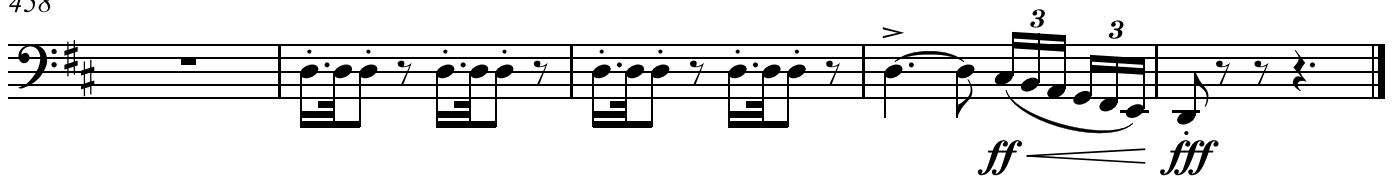

Contrabassoon

Val Verzasca

A Symphonic Idyll

Daniel Léo Simpson
San Carlos, California
January 2010

Piuttosto appassionato ♩.=77

rit. **A** Sbocca la Verzasca
Entering Verzasca ♩.=77

5 2

f *cresc.* *ff*

12 8

mf

26 2 6

ff *mf* *cresc.*

40 2 9

f *mf*

Il Ponte Romano
The Roman Bridge ♩.=74

56 1. 2 2 2. 28

ff *mf*

90 Il Villaggio
The Villagers ♩.=77 6 7 15

f

Contrabassoon

119

f *f*

126

ff *f*

134

ff

140

146

f

155

159

Broadly $\text{♩} = 104$. . . meno mosso $\text{♩} = 85$

f *f* *f* *f* *f*

166

rit. . . . Lentamente $\text{♩} = 49$ poco rit.

f *p* *p* *p* *p*

La Passeggiata
The Stroll

173 Lento moderato $\text{♩} = 48$ poco rit. . . . a tempo $\text{♩} = 48$

3 **30** **12**

219 rit. . . .

4 **2**

f

Il Ruscello
The Brook $\text{♩} = 120$

229 **84**

f

Perso sul Ritorno
(Lost on the Return)

320 **2** **6**

ff

334 **4**

f *f*

346 **5**

cresc. *f*

354 **2** **4**

mf

Contrabassoon

362

368

Il Ritorno attraverso il Ponte Romano

Return across the Roman Bridge $\text{♩} = 74$ rit.

400

L'Addio

Farewell to the Villagers $\text{♩} = 77$

427

432

437

442

447

453
