

ADESTE FIDELES

(Tradicional de Natal)

Arr.: Manoel Ferreira Lima

$\text{♩} = 104$

Reuinta (Eb)
1° Clarinete (Bb)
2° Clarinete (Bb)
3° Clarinete (Bb)
Sax-soprano (Bb)
1° Sax-Alto (Eb)
2° Sax-Alto (Eb)
Sax-Tenor (Bb)
1° Trompete (Bb)
2° Trompete (Bb)
3° Trompete (Bb)
1°, 2° e 3° Sax-Hornes (Eb)
1° Trombone (C)
2° Trombone (C)
3° Trombone (C)
Bombardino (C)
Tuba (Bb)

10

Requinta (Eb)

1° Clarinete (Bb)

2° Clarinete (Bb)

B♭ Cl. 3

Sax-soprano (Bb)

1° Sax-Alto (Eb)

2° Sax-Alto (Eb)

Sax-Tenor (Bb)

1° Trompette (Bb)

2° Trompette (Bb)

3° Trompette (Bb)

1°, 2° e 3° Sax-Hornes (Eb)

1° Trombone (C)

2° Trombone (C)

3° Trombone (C)

Bombardino (C)

Tuba (Bb)

Flauta (C)

ADESTE FIDELES
(Tradicional de Natal)

Arr.: Manoel Ferreira Lima

1º Clarinete (Bb) ADESTE FIDELES

(Tradicional de Natal)

Arr.: Manoel Ferreira Lima

• = 104

6

12

18

24

2º Clarinete (Bb) ADESTE FIDELES

(Tradicional de Natal)

Arr.: Manoel Ferreira Lima

• = 104

6

12

18

24

3º Clarinete (Bb) ADESTE FIDELES

(Tradicional de Natal)

Arr.: Manoel Ferreira Lima

• = 104

6

12

18 3

26

Sax-soprano (Bb) ADESTE FIDELES

(Tradicional de Natal)

Arr.: Manoel Ferreira Lima

1º Sax-Alto (Eb) ADESTE FIDELES

(Tradicional de Natal)

Arr.: Manoel Ferreira Lima

2º Sax-Alto (Eb) ADESTE FIDELES

(Tradicional de Natal)

Arr.: Manoel Ferreira Lima

Sax-Tenor (Bb)

ADESTE FIDELES (Tradicional de Natal)

Arr.: Manoel Ferreira Lima

6

12

18

24

1º Trompete (Bb) ADESTE FIDELES

(Tradicional de Natal)

Arr.: Manoel Ferreira Lima

2º Trompete (Bb) ADESTE FIDELES

(Tradicional de Natal)

Arr.: Manoel Ferreira Lima

• = 104

6

12

18

24

3º Trompete (Bb) ADESTE FIDELES

(Tradicional de Natal)

Arr.: Manoel Ferreira Lima

• = 104

6

12

18

24

1º, 2º e 3º

ADESTE FIDELES

(Tradicional de Natal)

Sax-Hornes (Eb)

Arr.: Manoel Ferreira Lima

1º Trombone (C) ADESTE FIDELES

(Tradicional de Natal)

Arr.: Manoel Ferreira Lima

♩ = 104

2º Trombone (C) ADESTE FIDELES

(Tradicional de Natal)

Arr.: Manoel Ferreira Lima

♩ = 104

6

11

17

23

3º Trombone (C) ADESTE FIDELES

(Tradicional de Natal)

Arr.: Manoel Ferreira Lima

♩ = 104

6

11

17

22

ADESTE FIDELES

(Tradicional de Natal)

Bombardino (Bb)

Arr.: Manoel Ferreira Lima

Tuba (Eb)

ADESTE FIDELES

(Tradicional de Natal)

Arr.: Manoel Ferreira Lima

♩ = 104

6

12

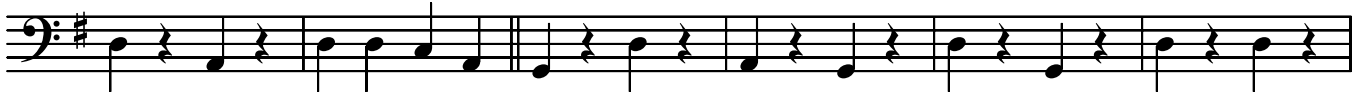

18

24

