

# **Keyboard Suite**

For any keyboard instrument

by

Douglas Walter Scott

# Suite for Organ (or Electronic Keyboard)

## Recitativo

Douglas Walter Scott

Andantino

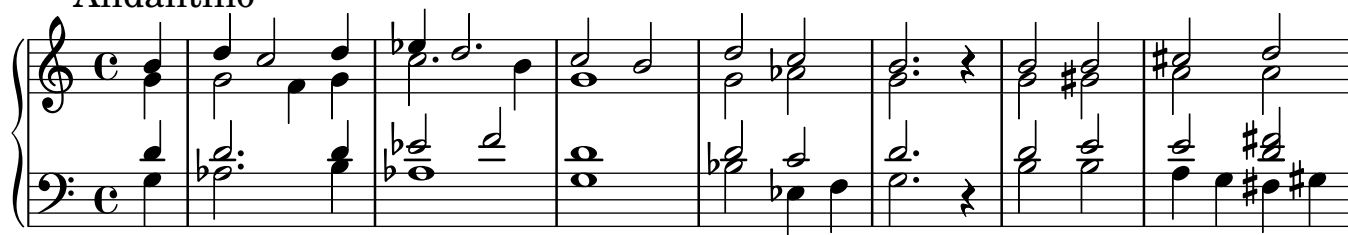

# Dance Macabre

## Invocation - Poco Adagio

2  
50

57

63

Tempo Primo

73

Piu Largo

## Epitaphium

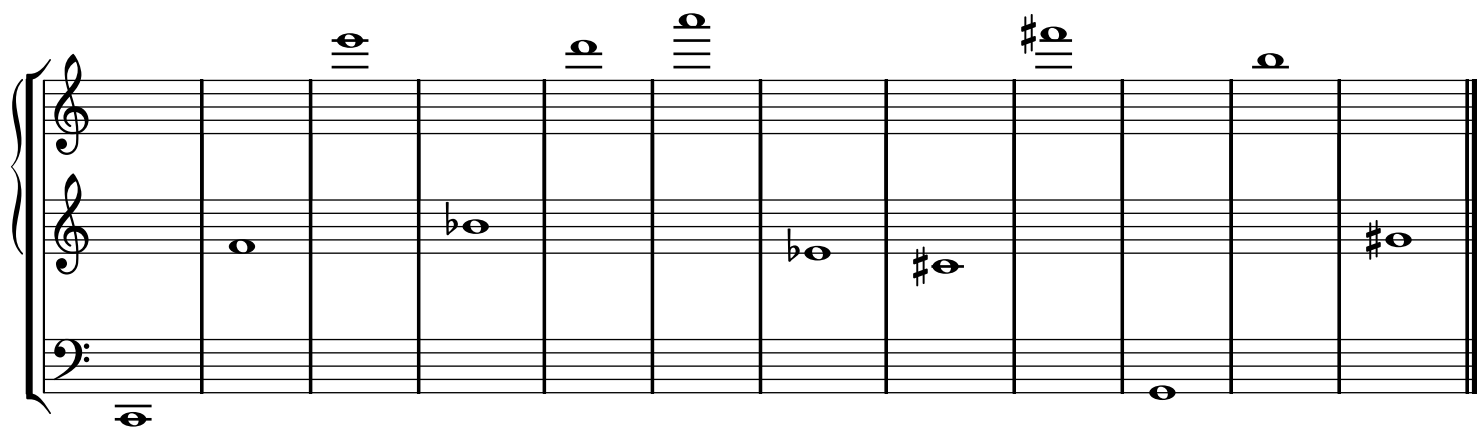
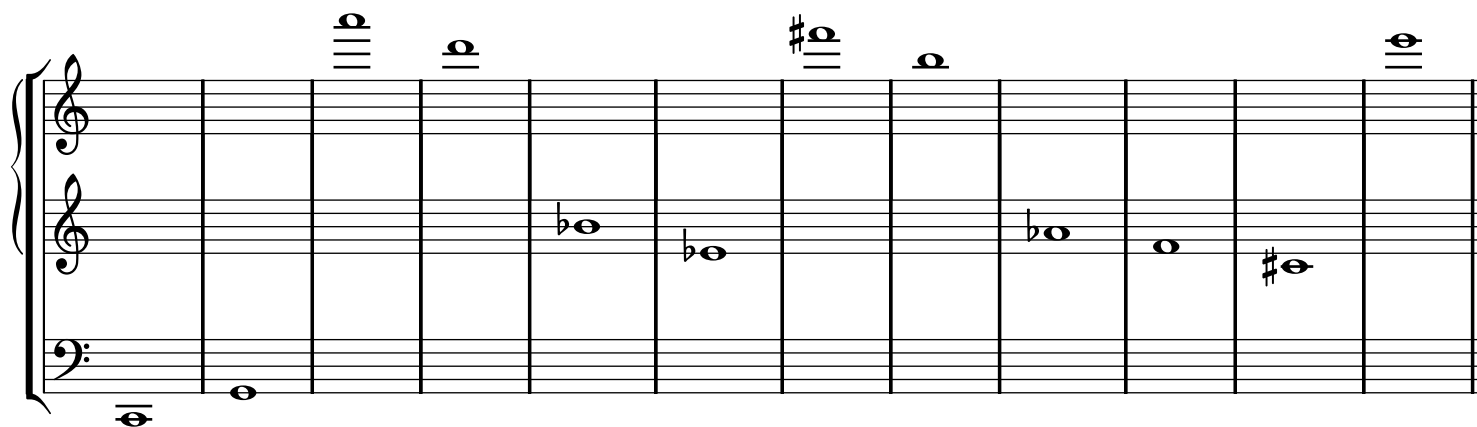

### Instructions:

The timing of each action should take the harmonic beating into consideration.

Organ: Hold down each note in the order listed in the first line until all twelve notes are heard, then release each note in the order listed in the second line.

Electronic keyboard: As for the organ, but heavy objects should be placed on the notes to hold them down. Totemic or theatrical objects may be used for dramatic effect if desired.

Piano: The second line should be played in reverse order. Pedal should remain fully depressed for each line and released in between. Notes should always be attacked sharply, but dynamics may be varied as seen fit. Play each note only once the ghost of the previous one is all that remains.

Other: Use discretion, bearing in mind the above.

Total duration: 2-5 minutes

# Fugue and Prelude

Moderato, Quasi una Toccata

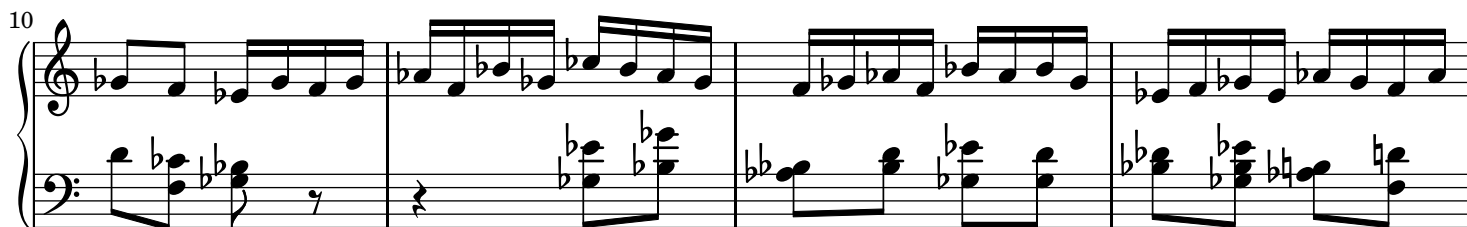
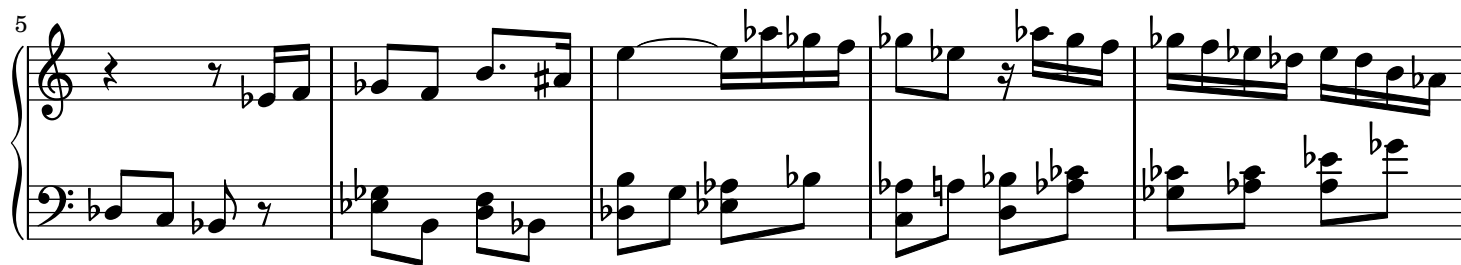

2

32

36

41

45

Prelude: Piu Lirico

49

52

55

58

61

65

A Tempo Primo

69

72

75