

7777 7777 9 33

for Flute, 2 Trumpets, and Snare Drum

Takuya Shigeta

Vivace ♩=144

Flute

Trumpet in B^b I

Trumpet in B^b II

Snare Drum, Bass Drum (opt.)

mf

mf

mf S. D.

mf

Fl.

Tp. I

Tp. II

S. D.

mf

Fl.

Tp. I

Tp. II

S. D.

mf

8

Fl.

6

A

Tp. I

Tp. II

S. D.

11

Fl.

Tp. I

Tp. II

S. D.

14

Fl.

6

6

Tp. I

Tp. II

S. D.

B

17

Fl.

Tp. I

Tp. II

S. D.

20

Fl.

Tp. I

Tp. II

S. D.

23

Fl.

Tp. I

Tp. II

S. D.

C

26

Fl.

Tp. I

Tp. II

S. D.

29

Fl.

Tp. I

Tp. II

S. D.

32

Fl.

Tp. I

Tp. II

S. D.

mf

mf

mf

D

35

Fl. Tp. I Tp. II S. D.

38

Fl. Tp. I Tp. II S. D.

E 41

Fl. Tp. I Tp. II S. D.

f *f* *f*

43

Fl.

Tp. I

Tp. II

S. D.

7

45

Fl.

Tp. I

Tp. II

S. D.

7

47

Fl.

Tp. I

Tp. II

S. D.

3

49 **F**

Fl. Tp. I Tp. II S. D.

51

Fl. Tp. I Tp. II S. D.

53

Fl. Tp. I Tp. II S. D.

55 **Andantino** ♩=80

Fl.
 Tp. I
 Tp. II
 S. D.

3
 3
 3
 3
 3
 3
 3
 3

p
 p

3/4

57 **G**

Fl.
 Tp. I
 Tp. II
 S. D.

3/4 B. D. S. D.
 p

61

Fl.
 Tp. I
 Tp. II
 S. D.

H

65

Fl.

5

5

p

Tp. I

Tp. II

S. D.

69

Fl.

Tp. I

Tp. II

S. D.

I

72

Fl.

5

mp

mf

mp

Tp. I

Tp. II

S. D.

mp

76

Fl. *tr* *pp*

5

5

5

S. D.

80

Fl. **J**

5

5

5

S. D.

84

Fl. **J**

5

5

5

S. D.

87 K

Fl. *mp*

Tp. I *p*

Tp. II *p*

S. D. *p*

91

Fl.

Tp. I

Tp. II

S. D.

95 **Tempo I** ₆

Fl. *mf* ₆

Tp. I

Tp. II

S. D.

4/4

97 **L**

Fl. *mf*

Tp. I *mf*

Tp. II *mf*

S. D. *mf*

100

Fl.

Tp. I

Tp. II

S. D.

103 **M**

Fl.

Tp. I

Tp. II

S. D.

106

Fl.

Tp. I

Tp. II

S. D.

109

Fl.

Tp. I

Tp. II

S. D.

112

Fl.

Tp. I

Tp. II

S. D.

p

115 *rallent.*

Fl. *pp*

Tp. I *pp*

Tp. II *pp*

S. D. *pp*

7777 7777 9 33

for Flute, 2 Trumpets, and Snare Drum

Takuya Shigeta

Vivace $\text{♩} = 144$

mf

A

B

f

C

mf

D

Flute

7777 7777 9 33

36

39

42

45

49

53

57

68

72

76

82

87

E

F

G

H

I

J

K

Andantino ♩=80

mp

p

6

6

7

7

7

7

7

8

5

5

5

5

5

5

5

5

7

2

2

7

Flute

7777 7777 9 33

Tempo I

L

96 *mf* 6 6

98

101

104 M 6

107

110

113 *p* *rallent.* *pp*

116 *pp*

Trumpet in B^b I

7777 7777 9 33

for Flute, 2 Trumpets, and Snare Drum

Takuya Shigeta

Vivace ♩=144

Trumpet in B^b I

7777 7777 9 33

C

mf

D

mf

E

f

F

ff

Andantino ♩=80

p

G

3/4

H

3/4

Trumpet in B^b I

7777 7777 9 33

I

mp

J

K

p

Tempo I

L

mf

M

p

rallent.

pp *pp*

Trumpet in B^b II

7777 7777 9 33

for Flute, 2 Trumpets, and Snare Drum

Takuya Shigeta

Vivace ♩=144

mf

A

B

f

2

Trumpet in B \flat II

7777 7777 9 33

C

mf

D

mf

E

f

F

3

ff

Andantino $\text{♩} = 80$

3 p

G

H

I

J

K

Tempo I

L

M

rallent.

Snare Drum,
Bass Drum (opt.)

7777 7777 9 33

for Flute, 2 Trumpets, and Snare Drum

Takuya Shigeta

Vivace ♩=144

Snare Drum,
Bass Drum (opt.)

7777 7777 9 33

C

D

E

F

ff

G

Andantino $\text{♩} = 80$

$\frac{3}{4}$ B. D. S. D.

p

Snare Drum,
Bass Drum (opt.)

7777 7777 9 33

H

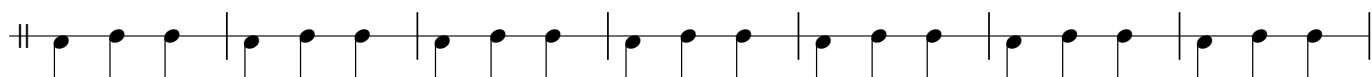

I

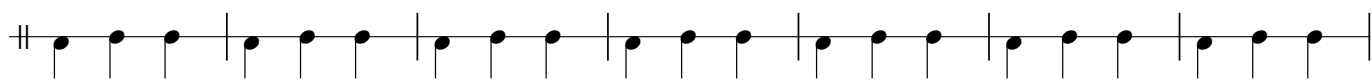

mp

J

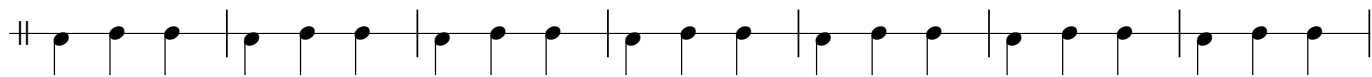

K

p

Tempo I

L

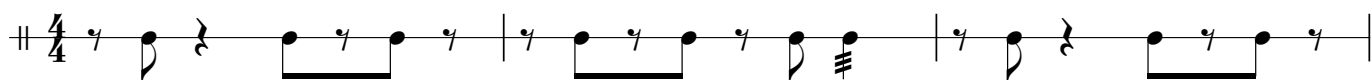

mf

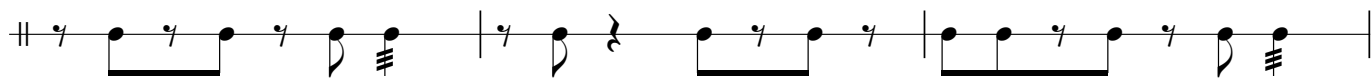

M

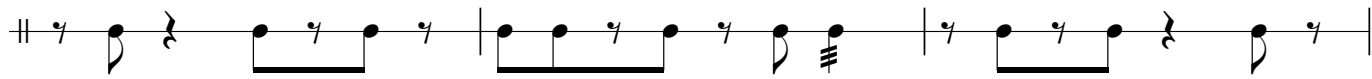
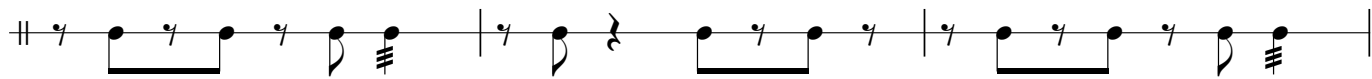
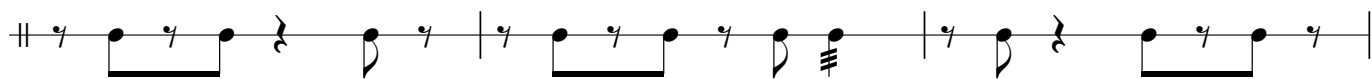

rallent.

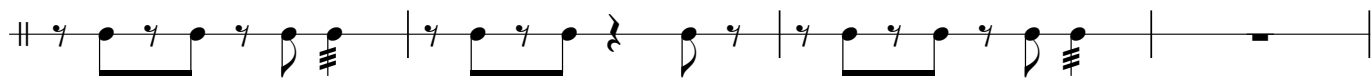

p

pp

pp