

PICCOLO

# MALAMBO

JEFF MANOOKIAN

**Allegro con fuoco** ♩ = 132

9 10 10 20 10 30 10 40 5

*mf*

*f*

*ff*

60

65 5 70 10 80 10 90 10

*sfz*

100 7 110 6

*p*

120 122 130 140

8 10 4

*mp* *p*

147 150 160

3 10 6

*fff*

170

176 180

4 2

190

1

2

200

3 4

1 2

210

3 4

214 3 *ff*

220

230

235 5 240 10 250 10

260 10 270 10 280 10 290 10 300 6

FLUTE 1

# MALAMBO

JEFF MANOOKIAN

**Allegro con fuoco** ♩ = 132

9 10 10 20 10 30 10 40 5

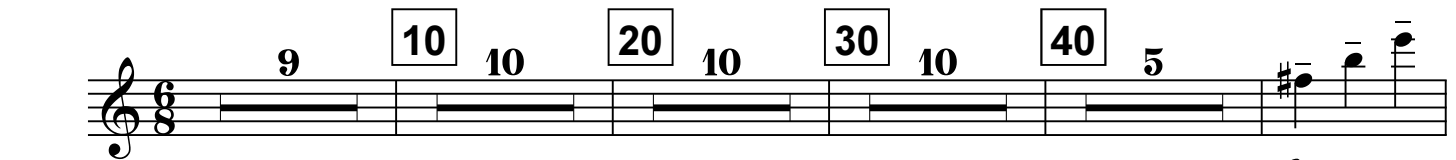

mf

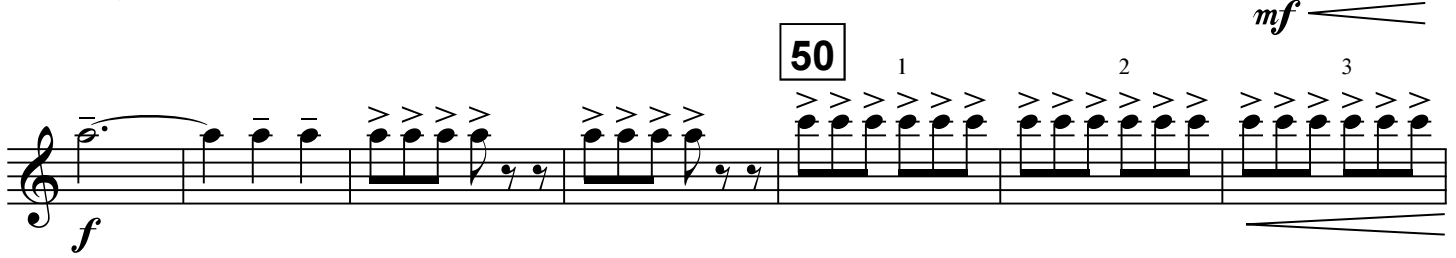

50 1 2 3

ff

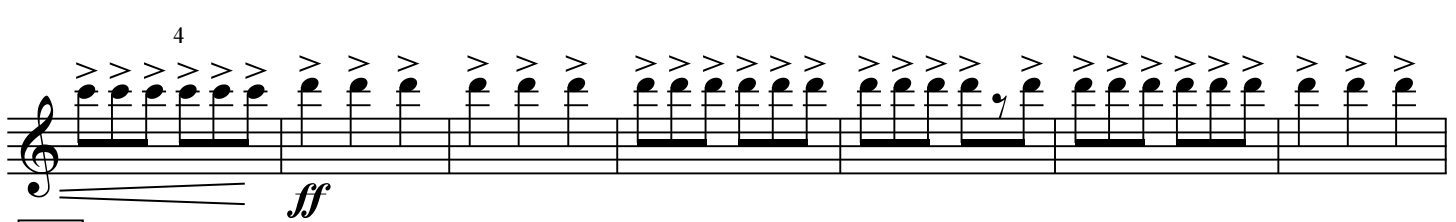

60 65 5

sfz

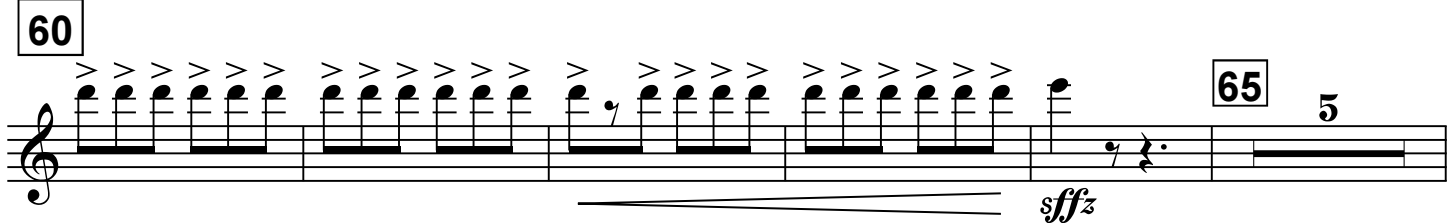

70 80 1 2 3

p pp

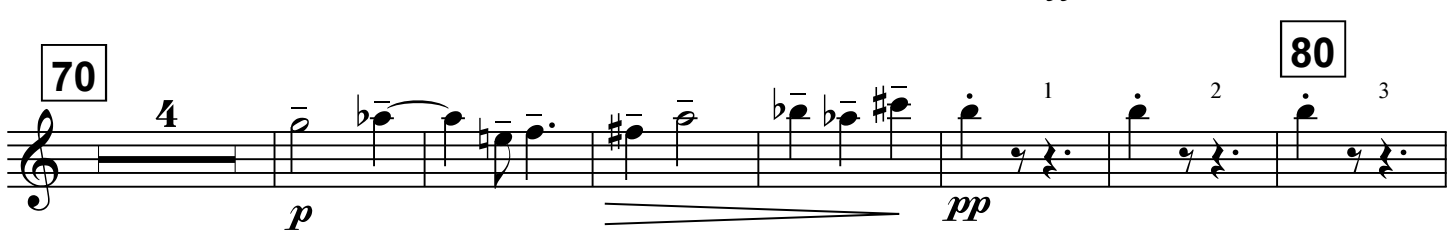

88 2

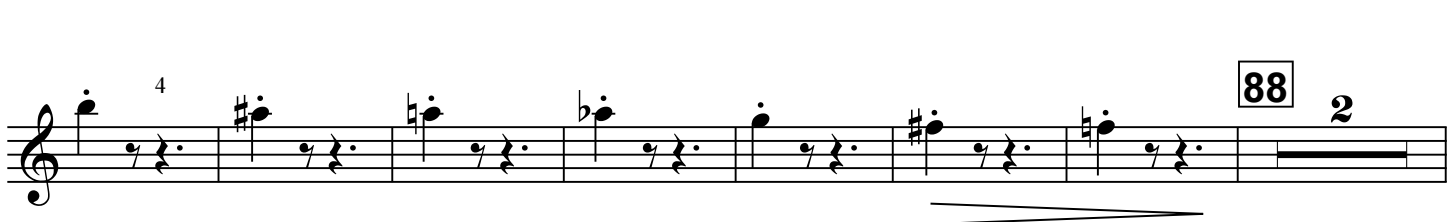

90 100 105 5

mp

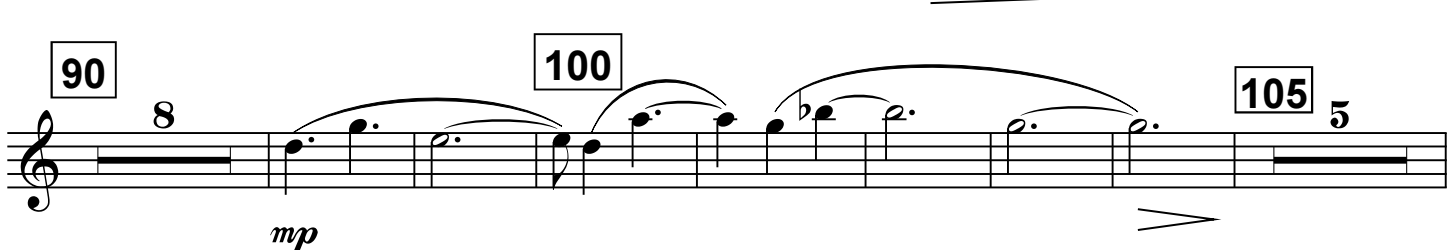

110 111 6 120

*p* *mp*

122 130 131 6

*mp*

140

*p*

147 150 6

*mf*

160

*ff*

170

*fff*

176 3 180 *ff*

190 1

2 3 4 200

1 2 3

210

214 3

220

8va

*ff*

(8va)

*ff*

230

*ff*

*f* *mf* *mp*

240

*p* *pp*

250

*p*

260

*p*

270

*p*

*p*

280 282 290 292 300

5 8 10

*mp*

310 320

7

*mp* *f*

328 330

2 6

*ff* *sffz*

340

*sffz* *ff*

350

*ff*

360

1 2 3 4

368

2

*fff*

370 2

380

*fff* 1 2 3 4

390 1 2

400

*sfz sfz sfz mf mp pp* 1 2 3

410 415 420 5 10

*p* 430 440 450 10 10

*mp*

460

470

478

480

485

490

500

510

*ff*

*ff*

*mp*

1 2 3

1 2 3 4

1 2 3 4 5

9 3

520

*mp* *f* *ff*

530

540

550

*sffz* *sffz* *sffz* *sffz* *ff*

560

570

575

577

583

590

591

597

610

620

625

FLUTE 2

# MALAMBO

JEFF MANOOKIAN

Allegro con fuoco ♩ = 132

9 10 10 20 10 30 10 40 5

mf

f

ff

60 65 5

70 4 p pp 80 1 2 3

88 2 90 8 100

105 5 110 7 120 122 2

mp

*mp*

130 131 6

140

147 3 150 6

*mf* *ff*

2 *fff*

170

176 3 180

*ff*

1 2 3 4 190

1 2 3

3 4 200 1 2 3

4

210

214

3

*ff*

*pva*

220

220

230

240

250

260

270

280

282

5

390

400

410

415

5

420

430

440

450

460

470

478

2

480

485

490

*ff*

*mp*

500

510

*mp*

520

*f*

*ff*

530

1

2

3

4

540

2

3

4

550

*sffz*

*sffz*

*ff*

560

570

575 577 583

2 5 2

*sfz*

590 591

4

*ff sfz*

597

9

*sfz sfz*

610

*ff*

2 2 2 2

*sfz*

620 625

4

*sfz*

OBOE 1

# MALAMBO

JEFF MANOOKIAN

**Allegro con fuoco** ♩ = 132

9 10 10 20 10 30 10 40 2 1

*p*

2 3 *f*

50 *ff*

60

65 3 *sffz* *mp*

70 *p*

80 1 2 3 4 *pp*

88 2 90 10 100 5 108 2 *mp*

110 120

*mp*

1 2 3 4

122 130

*mp*

3

140

150

160 2

*ff*

170

*fff*

176 180

*ff*

3

190

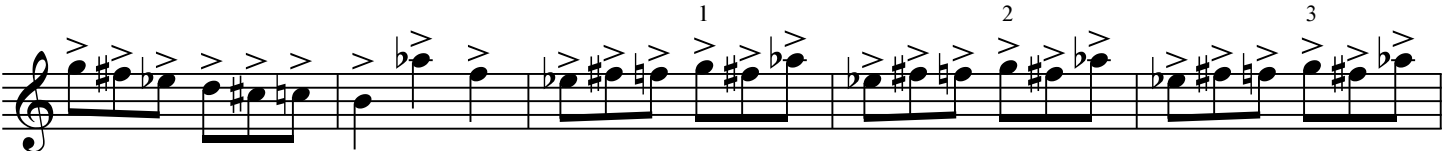

200

210

214

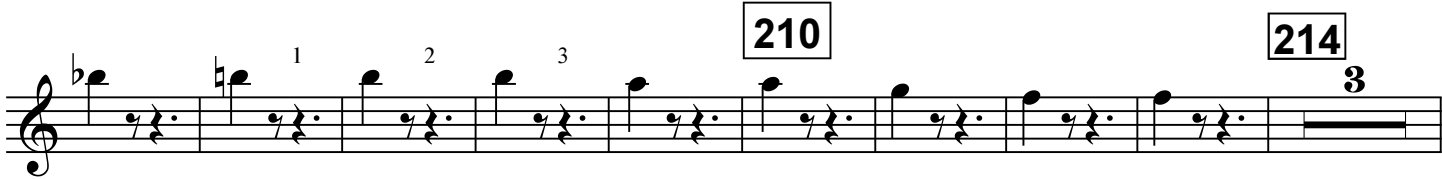

220

230

240

*mf*

*mp*

250

260

270

280

282

290

293 7 300 10 310 10 320 2

*f*

*ff* *sffz* 328 2 330 6

*f*

340

*sffz* *ff*

350

*ff*

*ff*

360

*ff*

368 2 370 2

*fff*

380

*fff*

390

400

405

410

*sfz*

*sfz*

*sfz*

*pp*

*p*

415

420

430

440

5

10

10

10

450

*mp*

460

470

*ff*

478

480

485

490

500

*ff*

507

510

*mp*

560

570

575 2

577 5

583 2

590

*sfz* *ff* *sfz*

591 4

597 9

610

*sfz* *sfz* *ff*

620

625 4

*sfz*

# MALAMBO

JEFF MANOOKIAN

Allegro con fuoco ♩ = 132

9 10 10 20 10 30 10 40 2

*p*

*f*

50 *ff*

60

65 *sffz* 3

70 *mp* *p*

80 1

88 2 90 10 100 5

108 2 110

*mp* *mp*

120 122 3

1 2 3 4

130

7

140

8

9

150

10

160

11

12

170

176

180

190

200

210

214

220

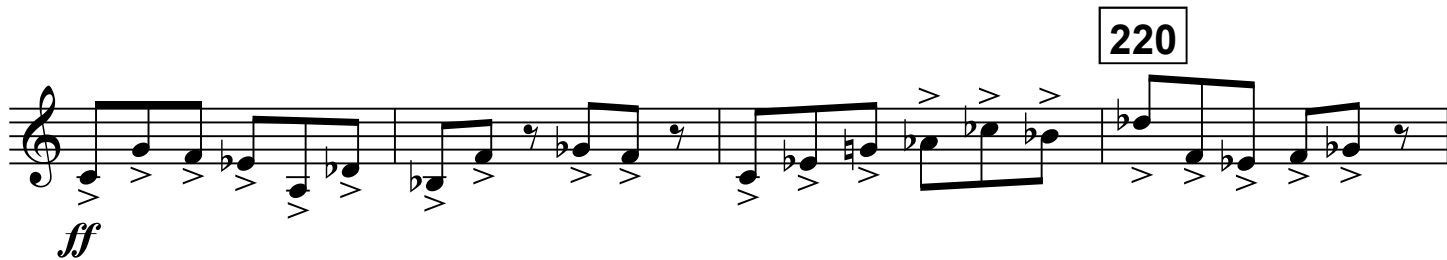

230

240

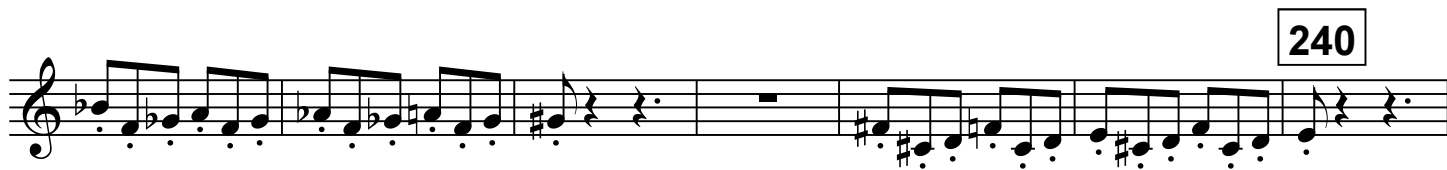

250

260

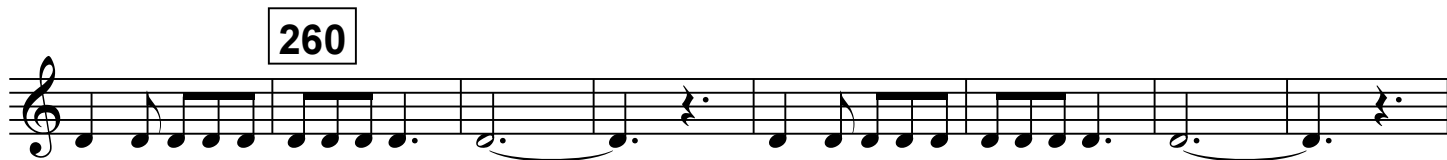

270

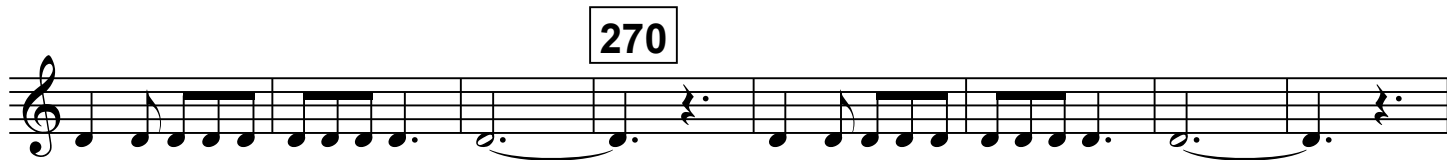

280

282

3

380

*fff*

390

400

405

4

*sfz*

*sfz*

*sfz*

410

*pp*

*p*

415

5

420

10

430

10

440

10

450

*mp*

520

mp f ff

1 2 3 4

530

540

1 2 3

550

sffz sffz sffz sffz ff

560

570

1 2 3 4

575 577 583

2 5 2

*sfz* *ff*

590 591 597

4 9

*sfz* *sfz* *sfz*

610

2 2 2 2

*ff*

*sfz*

620 625

4

*sfz* *sfz*

ENGLISH HORN

# MALAMBO

JEFF MANOOKIAN

**Allegro con fuoco** ♩ = 132

9 10 10 20 10 30 10 40 2

*p*

50 1

*f*

2 3 4

*ff*

60

65 3 70

*sfz* *mp* *p*

80 1

2 3 88 2 90 10

100 5 108 2 110 5 1 2 2

*mp* *p*

2 3 4 5 6 7 8 9 10

11 12 13 14 15 16 17 18

19 140 2

2 2 2 1 2 2 3 4

150 160 *mf* *ff* 170

2 *fff* 176 3 180 *ff*

190

200

210

220

*sfz*

*ff*

230

240

*p*

243

7

250

10

260

10

270

10

280

5

*pp*

290 293 300 310

*mp*

320 328

*f* *ff* *sffz*

330 340

*sffz*

*ff*

350

*ff*

360

*fff*

370

*fff*

*fff*

380

*fff*

390

*sfz*

*sfz*

400

*sfz*

405 4 410 10 420

*sfz sfz pp p*

428 2 430 10

*sfz*

440 10 450 *mp*

460

470 *ff* 1 2 3 4

478 2 480 1 2 3 4 485 5 490 1 2 3 *ff* *p*

494 6 500 *mp*

507 3 510 3 *mp* *f* 1 2 3 4

520 *ff* 1 2

530 3 4

Detailed description of the musical score: The score is for an English Horn and is titled 'Manookian - MALAMBO'. It consists of ten staves of music. The first staff starts at measure 440 and includes a '10' measure rest. The second staff starts at measure 450. The third staff starts at measure 460. The fourth staff starts at measure 470 and includes a 'ff' dynamic marking and fingerings 1, 2, 3, 4. The fifth staff starts at measure 478 and includes a '2' measure rest, a '480' measure rest, a '485' measure rest, and a '490' measure rest. It also includes a 'ff' dynamic marking and a 'p' dynamic marking. The sixth staff starts at measure 494 and includes a '6' measure rest and a '500' measure rest. The seventh staff starts at measure 507 and includes a '3' measure rest, a '510' measure rest, and fingerings 1, 2, 3, 4. The eighth staff starts at measure 520 and includes a 'ff' dynamic marking and fingerings 1, 2. The ninth staff starts at measure 530 and includes fingerings 3, 4. The score uses various dynamics including *mp*, *ff*, and *p*, and includes many articulations such as accents and slurs.

540

550

560

570

575

577

580

583

590

591

4

597 9

*sfz sfz*

610

*ff*

620

*sfz sfz*

tutta forza

*sfz sfz fff sfz*

CLARINET in E $\flat$

# MALAMBO

JEFF MANOOKIAN

**Allegro con fuoco** ♩ = 132

120 10 130 10 140 6

*p*

150

*mf*

160

*ff*

170

*fff*

*mf*

180

*ff*

190

*ff*

200

210

*ff*

220

230

*mf*

*mp*

240

243  $\gamma$

250  $_{10}$

260  $_{10}$

*pp*

270 10

280 *mp*

290

292 8

300 10

310 10

320 2

328 2

330 6

*f*

*ff*

*sfz*

340 *sfz*

*ff*

350 *ff*

360

370 *fff*

Detailed description of the musical score: The score is written for E♭ Clarinet and consists of ten staves of music. The first staff (measures 270-280) features a melodic line with a dynamic marking of *mp*. The second staff (measures 290-320) includes a series of rests with durations of 8, 10, 10, and 2 measures, and a crescendo hairpin. The third staff (measures 328-330) has a dynamic of *f* and a *sfz* marking. The fourth staff (measures 340-350) continues with *sfz* dynamics. The fifth staff (measures 350-360) is marked *ff* and contains a complex rhythmic pattern with many accents. The sixth staff (measures 360-370) is marked *fff* and features a similar complex rhythmic pattern. The seventh staff (measures 370-380) continues the *fff* dynamic and includes a decrescendo hairpin. The eighth staff (measures 380-390) shows a melodic line with accents. The ninth staff (measures 390-400) continues the melodic line with accents. The tenth staff (measures 400-410) concludes the piece with a melodic line and accents.

380  
*fff*

410 10 420 10 430 10 440 10 450

*mp*

460

470 478 2

*ff*

480 485 5 490 9 500

*ff* *mp*

504 6 510 3

*mp* *f*

520

*ff*

530

540

550

560

570

575

2

577

5

B $\flat$  CLARINET 1

JEFF MANOOKIAN

**MALAMBO**

B $\flat$  CLARINET 1

# MALAMBO

JEFF MANOOKIAN

**Allegro con fuoco** ♩ = 132

2

8

2

10

12

3

20

30

40

50

*p*

*f*

*cresc.*

*ff*

60

65 70

80

88 90 100

108 110 115 120

130

140

*p*

150

160

*mf*

170

*fff*

180

*ff*

190

280 *mp* 290

292 8 300 10 310 7 320 *mp*

328 2 *f* *ff* *sffz*

330 6 340 *sffz*

350 *ff*

360 *ff*

370 *fff*

600

610

620

B $\flat$  CLARINET 2

JEFF MANOOKIAN

**MALAMBO**

B $\flat$  CLARINET 2

# MALAMBO

JEFF MANOOKIAN

**Allegro con fuoco**  $\text{♩} = 132$

2

8

2

10

12

3

20

1 2 3

2 2 2

30

2 2 2 2 2 2 1

40

2 2 2 3 2 2 2 2

1 2 3 4

*cresc.*

*f*

50

*ff*

60

65

*sffz* *mp*

70

*p*

80

*pp*

88 2 90 10 100 3

*mp*

108 2 110 115 5

*mp*

120 *mp*

130 7 140

150

1 2 2 3 2 4 *mf*

160 *ff*

170 *fff*

*mf* *ff*

180

190

1 2 3

4 **200** 1 2 3

4 **210** 1 2 3

**220** *sfz* *ff*

**230**

*p*

**240** **246** 4 **250** 10

370

*fff*

*fff*

380

*fff*

390

*fff*

*fff*

400

*fff*

*sfz*

*sfz*

*mf*

*mp*

*pp*

410

415

420

*p*

5

9

*p*

430 434 3 438 2

440

450

460

470

478 2 480

485 5 490 9 500

510

520

530

540

550

560

570

575

577

B $\flat$  BASS CLARINET

# MALAMBO

JEFF MANOOKIAN

Allegro con fuoco  $\text{♩} = 132$

2 8 2

10 12 3

20 1 2 3

30 1

40 2 3

50 1 2 3 4 1 2 3

60 4 5 6 7 8 1

2 3 4 5 6

7 8 9 10

65 3

*p* *f* *ff* *sfz*

70 *mp* *p*

80 *pp*

88 2 *mp*

90

96 4 100 10 110 5 *p* 1 2 3 4

120 5 6 7 8 9 10 11

12 13 14 15 130 16 17 18

19

140 1 2 3

150 1 2 2 3

160 4 5 6 *mf* *ff*

Detailed description of the musical score: The score is written for a B♭ Bass Clarinet. It consists of ten staves of music. The first staff (measures 70-79) starts with a mezzo-piano (*mp*) dynamic and ends with a piano (*p*) dynamic. The second staff (measures 80-87) is marked *pp*. The third staff (measures 88-95) includes a double bar line and a fermata, with a mezzo-piano (*mp*) dynamic. The fourth staff (measures 96-119) features a series of eighth notes with fingerings (4, 10, 5, 1, 2, 3, 4) and a piano (*p*) dynamic. The fifth staff (measures 120-129) continues the eighth-note pattern with fingerings (5, 6, 7, 8, 9, 10, 11). The sixth staff (measures 130-139) continues with fingerings (12, 13, 14, 15, 16, 17, 18). The seventh staff (measures 140-149) continues with fingerings (1, 2, 3). The eighth staff (measures 150-159) continues with fingerings (1, 2, 2, 3). The ninth staff (measures 160-169) features a sixteenth-note pattern with fingerings (4, 1, 2, 3, 4, 5, 6) and dynamics ranging from mezzo-forte (*mf*) to fortissimo (*ff*).

7 8 9 10 11

*fff*

170

*mf*

180

*ff*

2 3 4 5 6 7

*ff*

190

*ff*

6 7 8 9 10 11

*ff*

12 1 2 3 4 1 2

*ff*

210

*ff*

220

*sfz ff*

230

*ff*

230

*ff*

233 7 240 5

250 1 2 3

255 5 260 10 270 10 280 10 290 10 300 6

310

320 1 2 3

330

340 1 2

350 1 2

*p*

*mp*

*mp*

*f*

*ff*

*sffz*

*ff*

*ff*

3 4 5 6 7

8 1 2 3 4

360

5 6 7 8

*fff*

370

380

1 2

*fff*

3 4 5 6 7 8

390

1 2 3 4 5 6

7 8 9 10 11 12

400

13 14

1 2 3

405

5

*sfz* *sfz* *sfz*

1 2 3 4 **470** 5 6 7

1 2 3 4 **478** 2 **480** 1

*ff* *ff*

2 3 4 5 6 7

**490** 8 9 **494** 6 **500** 10

*mp*

BASSOON 1

JEFF MANOOKIAN

**MALAMBO**

BASSOON 1

# MALAMBO

JEFF MANOOKIAN

**Allegro con fuoco** ♩ = 132

6 7 8 1 2

*ff*

3 4 5 6 7 8

60

*ff*

9 10

*sffz*

*sffz*

70

*mp* *p* *pp*

*mp* *p* *pp*

80

88 90

*mp*

*mp*

1 2 3 4

100 10 110 5

100 10 110 5

120

130

140

150

*mf*

160

170

*mf*

180

1 2 3

4 5 6 7 8

190

1

2 3 4 5 6 7

8 9 10 200 11 12

1 2 3

210

4

1 2 3

220

1 2 3

2 2 2

sfz ff

2 2 2 2 2

230

2 2 2 2 2

mf mp f

2 2 2 2 2

pp

240

2 2 2

243

2

*p*

250 255 260 10

270 10 280 1 2 3 4 5 6 7

*mp* 2 2 2 2 2 2 2

290 8 9 10 11 12 13 14

15 16 17 18 19 20 300

310 1 2 3 4 5 6

320 1 2 3 4

*f* 330

*ff* *sfz*

340

1 2 3

*sfz*

350

1 2 3

*ff*

4 5 6 7 8 9

*ff*

360

1 2 3 4 5 6 7 8

*ff*

1 2 3 4 5 6 7 8

*ff*

370

1 2 3 4 5 6 7 8

*fff*

1 2 3 4 5 6 7 8

*fff*

380

1 2 3 4 5 6

*fff*

390

1 2 3 4

*fff*

5 6 7 8 9

*fff*

400

10 11 12 13 14 1 2 3

*sfz*

405 5 410

*p*

417 3 420 Solo

*p*

428 2 430 431 2 434 3

*p*

438 2 440 2

*p*

450

*p*

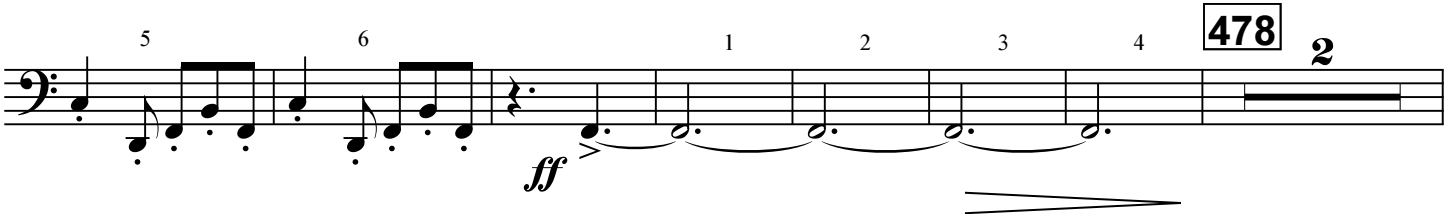
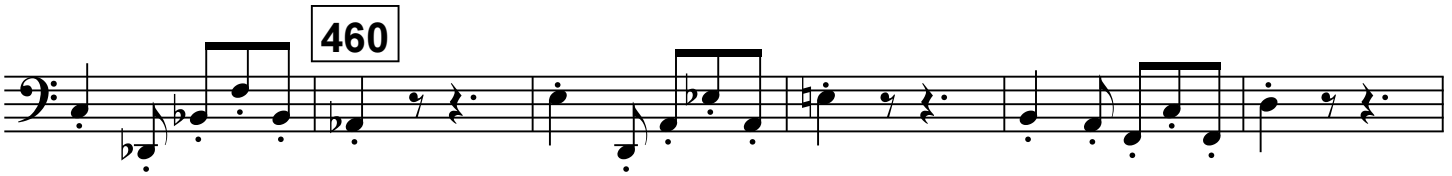

480

1 2 3 4

5 6 7 8 9

490

mp

p

500

510

1 2 3 4

5 6 7 8 9

f

520

1 2 3 4

5 6 7 8

530

1 2

3 4 5 6 7 8

540

1 2 3 4

1 2

3 4

550

*sfz sfz sfz sfz ff*

560

570

580

*f*

590

*ff*

597

3 9

610

*ff*

2 2 2 2

This block contains the musical notation for measures 610 through 614. It is written on a single bass clef staff. Measure 610 is marked with a box containing the number '610'. The music consists of a series of eighth and sixteenth notes with various accidentals (sharps, flats, naturals) and dynamic markings. A forte (*ff*) dynamic marking is present at the end of the first line. The second line shows a sequence of eighth notes with '2' written below them, indicating fingerings.

620

*sfz* *sfz* *tutta forza* *fff* *sffz*

This block contains the musical notation for measures 620 through 624. It is written on a single bass clef staff. Measure 620 is marked with a box containing the number '620'. The music features dynamic markings including *sfz* (sforzando), *tutta forza*, *fff* (fortissimo), and *sffz* (sforzissimo). The notation includes various note values and rests.

BASSOON 2

JEFF MANOOKIAN

**MALAMBO**

BASSOON 2

# MALAMBO

JEFF MANOOKIAN

**Allegro con fuoco** ♩ = 132

3 5 2 8 2 10

12 4 20

30

40

1 2 3

*cresc.* *f*

4 5 6 7 8 1

50 *ff*

2 3 4 5 6 60 7

8 9 10

70

80 1 2 3 1

*pp*

2 3 4 88 2 90

*mp*

1 2 3 4

100 10 110 5

*p<sub>2</sub>*

120

130

140

150

160

*mf* *ff*

*fff*

170

Manookian - MALAMBO - Bassoon 2

180

5

190

200

210

220

230

240

243

*p*

250 255 260 1 2 3 5 10

270 280 10 1 2 3 4 5 6 2 2 2 2 2 2

*mp*

290 7 8 9 10 11 12 13 2 2 2 2 2 2

300 14 15 16 17 18 19 20 2 2 2 2 2 2

1 2

310 3 1 2 3

4 5 6 7

8 1 2 3 4

320

*f* *ff* *sffz*

330

1 2 3

340

350

360

370

380

390

8 9 10 11 12

400 13 14 1 2 3 405 5 410

*sfz* *sfz* *sfz* *p*

417 3 420 3

424 6 430 2 431 2 434 3 438 2 440 2

*p*

450

460

470 2 3 4 5 6 1 2 3 4 478 2

*ff*

480

500

510

520

530

540

550

560

570

580

590

597

610

*ff*

620

*sfz*

*sfz*

*tutta forza*

*sfz*

*sfz*

*fff*

*sfz*

# BASSOON 3

alternate to contrabassoon

# MALAMBO

JEFF MANOOKIAN

**Allegro con fuoco** ♩ = 132

80

1 2 3 4 1 2 3 4

*pp*

88 90

2

*mp*

96 100 110 120 130 140

4 10 10 10 10 6

*cresc.*

150

*p*

160

1 2 3

*mf*

170

4 5 1 2 3 4 5

*ff*

180

6 2 2 2 2 2 2 2

*fff*

180

2 2

*mf ff*

1 2 3 4 5 6 7

*mf*

8 **190** 1 2 3 4 5 6 7

8 9 10 **200** 11 12 1 2

3 4 1 2 3 4

**210**

**220**

1 2 3

**230**

**240**

**243**

2

**250**

Manookian - MALAMBO - Bassoon 3

255 5 260 10 270 10 280 10 290 10 300 1

2 3 4 5 6 1 2 3

310 1 2 3 4 5 6

7 8 1 320 2 3 4

330 *f* *ff* *sfz*

340 1 2 3 4 *sfz*

350 1 2 3 4 5 6 7 *ff*

8 1 360 2 3 4 5 6 7

8 2 **370** **372** 2 2

2 2 **380** 1 2 3

4 5 6 7 8 1 2 **390** 3

4 5 6 7 8 9 10 11

12 **400** 13 14 15 16 17 **405** 5 **410** 10

**420** 10 **430** **431** 2 **434** 3 **438** 2

**440** 2 1 2 3

**450** 4 5 6 7 8 9 10

**460**

1 2 3 4 **470** 5 6 7

*fff* *sfz* *p*

550

560

570

580

590

597

9

610

*ff*

620

*tutta forza*

CONTRABASSOON

# MALAMBO

JEFF MANOOKIAN

**Allegro con fuoco** ♩ = 132

1 2 **80** 3 4 1 2 3 4

**88** 2 **90**

**96** 4 **100** 10 **110** 10 **120** 10 **130** 10 **140** 6

**150**

1 2 3 4

**160** 5 1 2 3 4 5 6

**170**

**180**

2 3 4 5 6 7 8 **190** 1

2 3 4 5 6 7 8 9

10 **200** 11 12

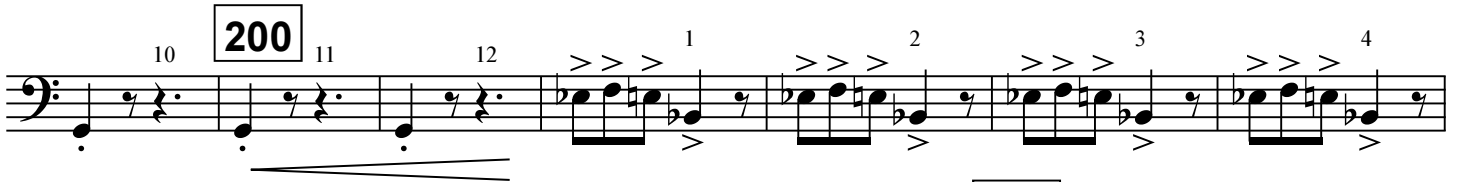

1 2 3 4 **210**

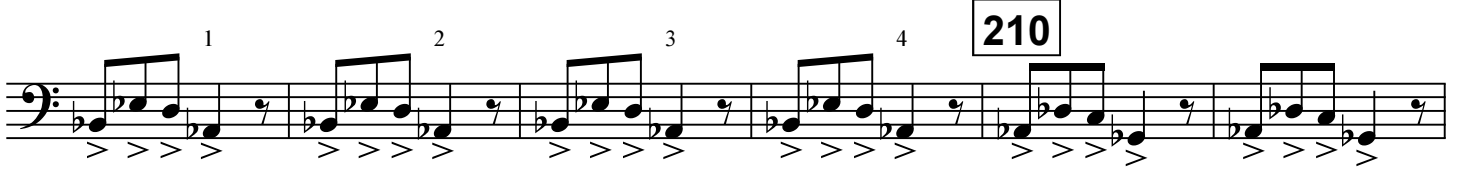

1 2

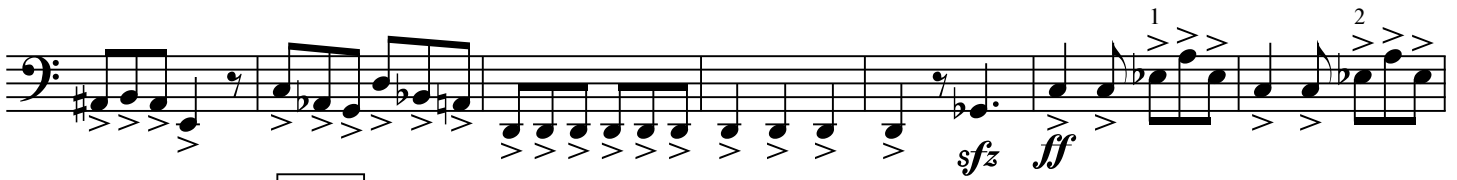

*sfz ff*

3 **220**

**230**

*f mf mp*

**240**

*p pp*

**243**

2

*p*

**250**

255 5 **260** 10

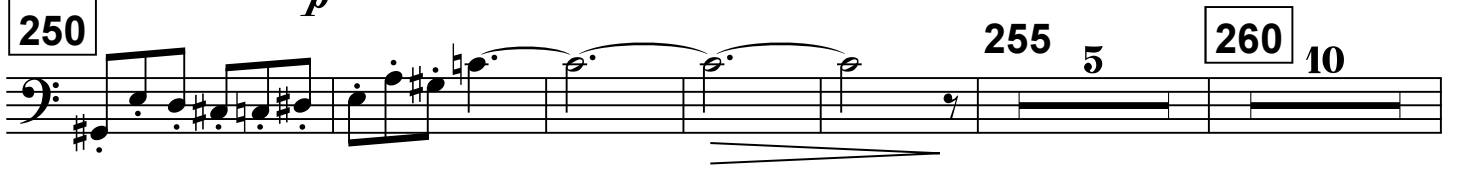

270 10 280 10 290 10 300 1 2 3 4

*mp*

5 6 1 2 3 310 1

2 3 4 5 6 7 8 1

320 2 3 4

*f*

330 >>>> >>>>>> >

*ff sfz ff*

1 2 3

340 1 2 3

*sfz ff*

350 1 2 3 4 5

*ff*

360 2 3 4 5

370 6 7 8 > >

*sfz*

480 *ff*

490 491 9 500 10 *mp*

510 5 *f*

520 *ff*

530

540

550

550 *sfz* *sfz* *sfz* *sfz*

560

*ff*

570

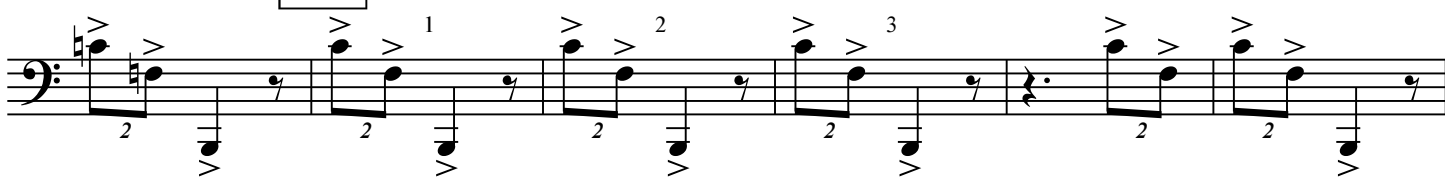

580

*ffz*

*f*

*ff*

590

597

9

*ffz*

*ffz*

610

*ff*

620

*sfz* *sfz*

*tutta forza*

*sfz* *sfz* *fff* *sffz*

F HORN 1

# MALAMBO

JEFF MANOOKIAN

**Allegro con fuoco** ♩ = 132

9 10 10 20 10 30 10 40 2 1

2 3 50 1 2

3 4 1 2 3 4 5 6 60 7 8 9

10 2 1 2 2 3 2 4 2 5

6 70 2 7 2 8 74 6 80 10

*p* *f* *mp* *p*

Manookian - MALAMBO - F Horn 1

190

200

210

1 2

220

*ff*

230

240

*f*

*mf*      *mp*      *p*      *pp*

1 2 3

*p*

250

257 2

Manookian - MALAMBO - F Horn 1

260

*mp*

270

280

282 8

290 10 300 10 310 10 320 2

*f*

328 2 330 1 2 3 4

340

*ff* *sffz*

350

360 1 2 3 4 1 2

*ff*

370 4 380

*fff*

Detailed description of the musical score: The score is for the F Horn 1 part of 'Manookian - MALAMBO'. It consists of ten staves of music. The first staff (measures 260-270) is marked *mp* and features a melodic line with slurs. The second staff (measures 270-280) continues the melodic line. The third staff (measures 280-282) ends with a whole rest for 8 measures. The fourth staff (measures 290-320) contains ten-measure rests (measures 290-300, 300-310, 310-320) followed by a two-measure rest (measure 320) and a dynamic change to *f*. The fifth staff (measures 328-330) starts with a dynamic of *ff*, followed by *sffz* and accents. The sixth staff (measures 340-350) continues with *sffz* and accents. The seventh staff (measures 350-360) features a dynamic of *ff*. The eighth staff (measures 360-370) continues with *ff*. The ninth staff (measures 370-380) features a dynamic of *fff* and accents. The final measure (380) is marked *fff*.

390

400

420

430

440

450

460

470

480

490

500

506

510

511

1 2 3

517

520

530

1 2 3 4 1 2 3 4 5

540

6 7 8

550

*sfz sfz sfz sfz ff*

560

570

575 2 577 5 583 4

*sfz*

F HORN 2

# MALAMBO

JEFF MANOOKIAN

**Allegro con fuoco** ♩ = 132

9 10 10 20 10 30 10 40 2

*p*

50 1 2 3

*f*

4 1 2 3 4 5 6 60 7 8 9 10

1 2 3 4 5 6

2 2 2 2 2 2

*mp*

70 7 8 74 6 80 10

*p*

90 *p*

100

110

120

130 134 6

140 150 6 160 5

*mf*

1 2 3 4 5 6

*ff*

170

*fff*

180

*mf* *ff*

190

200

210

*ff*

220

230

*f*

*mf*

*mp*

*p*

240

250

257 2

540

550

560

570

575

2

577 5 583 4 590

*sffz* *ff*

600 607 3

610 *ff*

620

*sfz* *sfz* *fff* *sfz*

F HORN 3

# MALAMBO

JEFF MANOOKIAN

**Allegro con fuoco** ♩ = 132

9 10 10 20 10 30 10 40 2

*p*

50 1 2 3 4

*f*

1 2 3 4 5 6 60 7 8 9 10

2 1 2 2 2 3 2 4 2 5 2 6 70 7

*mp*

2 8 74 6 80 10 90 3

*p*

100

110

120

130

132

8

140

10

150

6

*mf*

160

*ff*

170

*fff*

*mf*

180

*ff*

190

1 2 3 4 1 2 3 4 5 6

200

7 8 9 10 11 12

210

*ff*

220

230

*f* *mf* *mp*

240

*p* *pp*

245

1 2 3

*p* *pp*

250

*p*

260

*mp*

270

280 282 8 290 10 300 10 310 10

320 2 328 2

*f* *ff* *sfz*

330 1 2 3 4 1 2

340 3

*sfz* *ff*

350

*ff*

2 3 4 1 **360** 2 3 4 5 6 7

8 **370** 4 2 2 2

**380** 1 2

3 4 1 2 **390** 3 4 5 6 7 8

9 10 11 12 **400** 13 14 1 2 3

**405** 5 **410** 10 **420** 10 **430** 10 **440** 10 **450**

460

470

480

490

*p*

500

503

510

514

520

530

7 8 **540**

**550**

*sffz* *sffz* *sffz* *sffz* *ff*

**560**

**570**

**575** 2 **577** 5 **583** 4 *sffz*

F HORN 4

# MALAMBO

JEFF MANOOKIAN

**Allegro con fuoco** ♩ = 132

9 10 10 20 10 30 10 40 2

50 1 2 3 4

1 2 3 4 5 6 60 7 8 9 10

2 1 2 2 2 3 2 4 2 5 2 6 70 2 7

2 8 74 6 80 10 90 3

*p* *f* *mp* *p*

100

*p*

110

120

130 132 140 150

8 10 6 2 1

*mf*

160

2 2 3 2 4 2 5 1 2 3

*ff*

170

4 5 6 2 2 2

*fff*

*mf*

180

*ff*

Detailed description of the musical score: The score is for the F Horn 4 part of 'Manookian - MALAMBO'. It consists of ten staves of music. The first staff begins with a dynamic marking of *p* and a measure number of 100. The second staff has measure numbers 110 and 120. The third staff has measure numbers 130, 132, 140, and 150, with fingerings 8, 10, 6, 2, and 1 indicated. The fourth staff has measure number 160 and a dynamic marking of *ff*. The fifth staff has measure number 170 and a dynamic marking of *fff*. The sixth staff has a dynamic marking of *mf*. The seventh staff has measure number 180 and a dynamic marking of *ff*. The music features various rhythmic patterns, including eighth and sixteenth notes, and rests. There are also some slurs and accents throughout the piece.

1 2 3 4 **190** 1 2 3 4 5 6 7

8 9 10 **200** 11 12

**210**

1 2 3 **220**

**230**

**240** 1 2 3 **245** 3

250

*p*

260

*mp*

270

*mp*

*mp*

280 282 8 290 10 300 10 310 10

320 328 2

*f* *ff* *sffz*

330

340

*sffz* *ff*

350

*ff*

360

370

380

390

400

405

410

420 10 430 10 440 10 450

*p*

460

470

*ff*

480

490

*mp*

*p*

500 503 2

510 514 2

*f*

4 5 1 2 3

520

1 2 3

530

540

550

560

570

575

577

583

C TRUMPET 1

# MALAMBO

JEFF MANOOKIAN

**Allegro con fuoco** ♩ = 132

9 10 10 20 5 Solo con sord. mp

30

40

43 7 50 senza sord. f ff

60 1 2

3 4 65 5 70 10 80 10 90 10 sffz

100 6 con sord. mp 110 111 2

Solo (con sord.) mp 117 3 120 4

*con sord.*  
*p*

130 131 4

140 2 Solo (*con sord.*) 144 6

150 10 160 *senza sord.* *ff*

170

176 3 180

*ff*

190

200 5 6

210

217 3 220 10 230 10 240 10 250 7

Solo *con sord.*

*p*

260 261 9 270 10 280 con sord. 1 2

*mp* *mp*

3 4 5 6 7 1

2 3 4 5 6 7

290

8

300

303 7 310 10 320 7 senza sord. 328 2 330 6

*sfz*

1 2 3

*ff*

340

*ff*

350

*ff*

360

368

370

380

*fff*

390

390

1 2 3 4 5 6

400 1 2 3 4 5 6

400 1 2 3 4 5 6

7 8 9 410 10 420 10 430 10

*mf* *mp*

7 8 9 410 10 420 10 430 10

*mf* *mp*

440 10 450 10 460 10 470 8 480

*ff*

440 10 450 10 460 10 470 8 480

*ff*

486 4 490 10 500 6

486 4 490 10 500 6

510

520

530

540

550

555

570

583 2

*sffz*

590 *ff* 591 4

600

*sffz* *sffz*

607 3 610

614 4 620 *ff*

625 2

*sfz* *sfz*

Detailed description of the musical score: The score is written for C Trumpet 1 and consists of six staves of music. The first staff begins with a treble clef and a key signature of one sharp (F#). It starts with a half rest, followed by a quarter note G4, and then a half note G4 with a fermata. A box labeled '583' is above the first measure, and a '2' indicates a second ending. The second staff continues with a half note G4, a quarter note A4, and a quarter note B4, all with fermatas. A box labeled '590' is above the first measure, and a box labeled '591' is above the second measure. A '4' indicates a fourth ending. The third staff begins with a half rest, followed by a quarter note G4, and then a half note G4 with a fermata. A box labeled '600' is above the first measure. The fourth staff begins with a half note G4, followed by a quarter note A4, and then a quarter note B4, all with fermatas. A box labeled '607' is above the first measure, and a box labeled '610' is above the second measure. A '3' indicates a triplet. The fifth staff begins with a half note G4, followed by a quarter note A4, and then a quarter note B4, all with fermatas. A box labeled '614' is above the first measure, and a box labeled '620' is above the second measure. A '4' indicates a fourth ending. The sixth staff begins with a half note G4, followed by a quarter note A4, and then a quarter note B4, all with fermatas. A box labeled '625' is above the first measure, and a '2' indicates a second ending. The score includes various dynamics such as *sffz* (sforzando fortissimo), *ff* (fortissimo), and *sfz* (sforzando). There are also articulations like accents (>) and slurs. The piece ends with a double bar line.

C TRUMPET 2

# MALAMBO

JEFF MANOOKIAN

**Allegro con fuoco** ♩ = 132

9 10 10 20 10 30 *con sord.*  
*mp*

38 2 40

43 7 50 *senza sord.*  
*f*

60 1  
*ff*

2 3 4 65 5 70 10 80 10  
*sffz*

90 10 100 6 *con sord.* 110 9  
*mp*

120 4 *con sord.* 130 4  
*p*

140 3 144 6  
*p*

150 10 160 *senza sord.* *ff*

170 *fff*

176 3 180 *ff*

190

200 2 3 4 5 6

210

217 3

220 10 230 10 240 10 250 10 260 10 270 10

280

*con sord.*

1 2 3 4 5 6 7

*mp*

290

1 2 3 4 5

6 7 8 9 10

300

303

310

320

*senza sord.*

328

7 10

330

340

6 1 2 3

350

360

368

2

370 4

380 *fff*

510

520

530

540

550

555

12

570

575

2

577

5

583

2

C TRUMPET 3

# MALAMBO

JEFF MANOOKIAN

**Allegro con fuoco** ♩ = 132

9 10 10 20 10 30 10 40 10 50

*f*

*ff*

60 1 2 3 4

65 5 70 10 80 10 90 10 100 10

*sfz*

110 10 120 4 *con sord.* 130

*p*

131 4 140 10 150 10

*p*

**160** *senza sord.*

*ff*

**170**

*fff*

**176** **180**

*ff*

*ff*

**190**

**200**

**210**

217 3

220 10 230 10 240 10 250 10 260 10 270 10

280 *con sord.* 2 3 4 5 6 *mp*

7 1 2 290 3 4

1 2 3 4

300 303 7 310 10 320 7

senza sord. **328** 2 **330** 6

*sfz* *ff*

**340**

*ff*

**350**

*ff*

**360**

*fff*

**368** 2 **370** 4

**380**

*fff*

**390**

510

*mp*

520

*f*

530

540

1 2 3 4

550

*sfz sfz sfz sfz*

555

12

570

*ff*

575 577 583

*sfz* *ff*

590 591

*sfz* *sfz*

600

607 610

*ff*

614 620

*sfz*

625

*sfz*

TROMBONE 1

JEFF MANOOKIAN

**MALAMBO**

TROMBONE 1

# MALAMBO

JEFF MANOOKIAN

Allegro con fuoco ♩ = 132

190

200

210

220

230

*f*

240

243

250

260

270

280

290

300

390

5 6 7 8 1 2 3 4 5 6 7

400

8 9 10 11 12 13 14 1 2 3

405

410

420

430

440

450

5 10 10 10 10 10

460

470

480

490

500

510

10 10 10 10 10 9

520

mf *ff*

530

*ff*

540

*ff*

550

*sffz*

555 5 560 9

*ff*

570 1 2 3 4 5 580 6

*ff*

583 5 590

*sffz*

600

*sfz sfz sfz sfz*

607 3

*3*

610

*ff sfz sfz*

620

*sfz sfz*

*sfz sfz sffz gliss. sffz*

TROMBONE 2

JEFF MANOOKIAN

**MALAMBO**

TROMBONE 2

# MALAMBO

JEFF MANOOKIAN

**Allegro con fuoco** ♩ = 132

180

ff

1 2 3

190

4 5 6 7 8 1 2 3 4 5 6

200

7 8 9 10 11 12

210

1 2 3 4 1 2 3

220

1 2 3

*sfz* *ff*

230

*f* *mf* *mp*

240

*p* *pp*

243 250

260 10 270 10

280 10 290 10 300 10 310 10 320 7

330 1 2 3 4

*sffz* *sffz* *sffz* *sffz* *sffz* *sffz*

340

*sffz*

350 1 2 3 4 1 2 3

*ff* *ff*

360 4 5 6 7 8 1 2 3 4 5

*ff*

370 372 2

*fff*

380 1 2

*fff*

390 3 4 5 6 7 8 1 2 3 4 5

*fff*

400 6 7 8 9 10 11 12 13 14 1

*sfz*

2 3 **405** 5 **410** 10 **420** 10 **430** 10

*sfz sfz*

**440** 10 **450** 10 **460** 10 **470** 10 **480** 10 **490** 10

**500** 10 **510** 9 **520** 1 2 3

*mf ff*

**530** 4 5 6 7 8 1 2 3 4

*mf ff*

5 6 7 8 **540**

*mf ff*

1 2 3 4 1 2 3

*mf ff*

**550** **555** 14

*sfz sfz sfz sfz*

570

*ff*

580

*sffz*

583

5

590

*ff*

*sffz*

*sffz*

*sffz*

*sffz*

600

*sffz*

*sffz*

*sffz*

607

3

610

*ff*

TROMBONE 3

JEFF MANOOKIAN

**MALAMBO**

TROMBONE 3

# MALAMBO

JEFF MANOOKIAN

Allegro con fuoco ♩ = 132

9 10 10 20 10 30 10 40 6 1

*f*

2 3 4 50 5 6 7 8 1 2 3 4

*ff*

5 6 60 7 8 9 10 65 5 70 10

*sffz*

80 10 90 10 100 10 110 10 120 10 130 10

140 6 1 2 3 4 150

*p*

160 1

2 3 4 5 6

170

180

190

200

210

220

230

240

243

250 3

*p*

260 10 270 10 280 10 290 10 300 10 310 10

320 7 330 1 2

*sfz*

3 4 1 2 3

*sfz*

340 1 2 3 4

*sfz* *ff*

350 1 2 3 4 5 6 7

*ff*

360 8 1 2 3 4 5 6 7 8

*fff*

370 372 2

380 1 2 3 4 5 6

*fff*

7 8 1 2 **390** 3 4 5 6 7 8 9

10 11 12 **400** 13 14 1 2 3 **405** 5

**410** 10 **420** 10 **430** 10 **440** 10 **450** 10 **460** 10

**470** 10 **480** 10 **490** 10 **500** 10 **510** 9 **520**

*mf* *ff*

1 2 3 4 5 6 7 8 1 **530** 2 3

4 5 6 7 8 **540**

1 2 3 4

**550** **555** 14

570

580

583

590

600

607

610

620

*gliss.*

TUBA

JEFF MANOOKIAN

**MALAMBO**

TUBA

# MALAMBO

JEFF MANOOKIAN

**Allegro con fuoco** ♩ = 132

170

180

190

200

210

220

230

240

243

250 3 260 10

*p*

270 10 280 10 290 10 300 10 310 10 320 7

330 1 2 3 4

*sffz*

340

*sffz*

350 1

*ff*

360 2 3 4

370

*fff*

Measures 520-530: *ff* dynamics, includes a decrescendo.

Measures 540-550: *sffz* dynamics, includes accents.

Measures 555-563: *sffz* dynamics, includes accents and a fermata.

Measures 570-580: *ff* dynamics, includes accents and a decrescendo.

Measures 583-590: *sffz* dynamics, includes accents and a fermata.

Measures 590-599: *sffz* dynamics, includes accents.

600

607 3 610

*ff*

620

*sfz* *sfz*

*sfz* *sfz* *sffz* *sffz*

TIMPANI

# MALAMBO

JEFF MANOOKIAN

**Allegro con fuoco** ♩ = 132

9 10 10 20 10 30 10 40 1 2 3

4 5 6 1 2 3 4 50 5

6 7 8 3 4 5

6 70 80 90 65 5

70 10 80 10 90

100

1 2 3 2 2 2

110 2

120 2

130 133 7

1 2 3 4 5 6 7 8

220

2 3 4 5

230

1 2 3 4

240

5 6 7 8 9 10 11 12

250

260

270

280 1 2 3 4 5 6 7

8 9 10 290 11 12 13 14 15

16 17 18 19 20 300 1 2

3 4 5 6 1 2 3

310 1 2 3 4 5 6 7

8 9 10 11 320 1 2 3

*f* *ff* *sffz*

330 1

2 3 340 *trm* 1 2 *ff*

350 *tr*  
*mf* < *ff*

360

370

372

*fff*

380

390

400

408

2

410

10

*mp*

420 10 430 10 440 10 450 10 460 6 *pp* *cresc.*

470 3 4 5 6 7 1 2 3

480 *ff* 4 5 6 7 8 9 10

490 11 12 13 14 15 16 *mp*

500 1 2 3 4 5 6 *p*

510 1 2 3 4 *mf*

520 *ff* 1 2 3 4 5 6 7

530 8 1 2 3 4 5 6 7

540 8 1 2 3 4 5 1 2

550

555 12

*sffz* *sffz* *sffz* *mf*

570

*ff*

580

*sffz* *f*

590

*ff*

*sffz* *sffz*

597 13 610

*ff*

620

*sfz*

*sfz* *fff* *sffz*

*tutta forza*

# PERCUSSION 1

Suspended Cymbal, Cowbell,  
Tambourine

# MALAMBO

JEFF MANOOKIAN

**Allegro con fuoco** ♩ = 132

250 3 256 4 260 10 270 10

280  
Tambourine  
*p*

290 9 10 11 12 13 14 15 16

300 303 2

306 2 310 2 313 4

320 *f*

328 2 330 6 Suspended Cymbal  
*ff*

340 345 3 350  
*mf* *ff* *mf* *ff*

352 8 360 7 Cowbell 368 2 370 4  
*fff*

380 381 390 9 10

400

Suspended Cymbal

405 5 410 10 420 10

430 10 440 10 450 10 460 8

Suspended Cymbal

470 1 2 3

475 5 480 482 8 490 10

500 10 510 4 517 2 520

522 8 530 5 540 4

550 19 570 575 2

580 583 8

Cowbell

591 20 611 4 619 3 622 6

Suspended Cymbal

Cowbell

619 3 622 6

PERCUSSION 2  
Guiro, Snare Drum

# MALAMBO

JEFF MANOOKIAN

**Allegro con fuoco** ♩ = 132

Guiro

2

8

2

10

12

3

20

30

40

50

1

2

3

4

5

6

7

8

9

10

11

12

13

14

60

15

16

17

18

65

5

70

10

Manookian - MALAMBO - Percussion 2

2

80 8 Snare Drum 90 *pp*

100 2 2

110 1 2 3 2 2 2

120 2

130

133 7 140 10 150 6 Snare Drum 1 2 *mp*

160 3 4 5 6 7 8 9 *ff*

170 10 11 2 2 2 2 *fff*

177 3 180 2

Guero 1 2 3 4 5 6 7 8

*ff*

**190** 9 10 11 12 13 14 15 16

**200** 17 18 19 20 1 2 3 4

**210** 5 6 7 8 9 10 11 12

**214** 3 Guero 1 2 3 4 5

*ff*

**220** 1 2

3 4 5 6 7 8 9 10

*f* *mf* *mp* *p*

**240** 11 12 **243** 7 **250** 10 **260** 10 **270** 10

Manookian - MALAMBO - Percussion 2

280 10 290 10 300 10 310 10 320 7 Snare Drum 328 2

330 6 Snare Drum 340 341 3 Guiro 1

2 3 4 350 1 2

3 4 5 6 7 8 9 360 10

11 12 13 14 15 16 2 368 2

370 4 2 2 2 380 1

2 3 4 5 6 7 8 9

10 390 11 12 13 14 15 16 17

18 19 20 400 21 22 1 2 3

*sfz*

*ff*

*ff*

*fff*

*fff*

405 5 410 10 420 9 Guiro 430

434 3 438 2 440

450

460

470 473 7 480 10 490 10

**Guiro Part:**

**Snare Drum Part:**

# PERCUSSION 3

Bongos, Tom-toms

# MALAMBO

JEFF MANOOKIAN

**Allegro con fuoco** ♩ = 132

Bongos

8 2

10 12 2 1 2 3 4

5 6 20 7 8 9 10 11

12 13 14 15 16 30 17 18

19 20 21 22 23 24 25

26 40 27 28 29 30 31

*cresc.*

1 2 3 4 50 5 6 7

*f*

8 9 10 11 12 13 14

*ff*

60 15 16 17 18 1 2

3 4 5 70 6 7 8 9

10 11 12 13

80 10

*pp*

Manookian - MALAMBO - Percussion 3

90 10 100 10 110 5 Tom-toms

*p*

120

130

140

150

*mf*

160

*ff*

170

*fff*

Bongos

177 3 180 2

*ff*

1 2 3

190

4 5 6 7 8 9 10

11 12 13 14 15 16 17

200

18 19 20 1 2 3 4 5

210

6 7 8 9 10 11 12

214 3

Bongos

220

2 3 4 5

*ff*

230

1

2 3 4 5 6 7 8

*f* *mf* *mp*

240

9 10 11 12

243 7 250 10

*p* *pp*

Manookian - MALAMBO - Percussion 3

260 10 270 10 280 10 290 10 300 Bongos 1 2 3

4 5 6 7 8 9 10

310 11 12 13 14 15 16 17

18 19 20 320 21 22 23 24 *f*

328 2 330 Tom-toms

340 1 2 3 *ff*

4 350 1 2 3

4 5 6 7 8 9 **360** 10

11 12 13 14 15 16 2

**370** **372** 2 2 2 2

**380** 1 2 3 4

5 6 7 8 9 10 **390** 11

12 13 14 15 16 17 18

19 20 **400** 21 22

**405** **410** Bongos **420** **424**

5 8 p 2 2

2 3 4 5 6 7 **490** 8

*mp*

9 10 11 12 13 14 15

*p*

16 17 **500** 18 19 20 21 22

23 24 25 26 27 **510** 28 29

30 31 32 33 34 35 36

*f*

**520** 37 38 39 40 41 42 43

*ff*

44 45 46 47 **530** 48 49 50

51 52 53 54 **540** 1 2 3 4

*>*

5 6 7 8 9 10 11 12 **550**

*>*

PERCUSSION 4  
Claves, Bass Drum

# MALAMBO

JEFF MANOOKIAN

**Allegro con fuoco** ♩ = 132

130 10 140 10 150 10 160 7 Bass Drum *fff*

170 *mf*

180 2 Claves *ff*

190 9

200 20

210 9

214 3 Claves *ff*

220 4

230 7 *f* *mf* *mp*

320

330

340

350

360

370

372

380

390

400

20 21 22

405 5 410 10

420 10 Claves

430

431 2

434 3

438 2

*p*

440 2

450

460

470

473 7

480 10

**490** 10 **500** 10 **510** 10 **520** Claves *ff*

**530**

**540**

**540**

**550** Bass Drum

**560**

**570**

PERCUSSION 5  
Xylophone, Glöckenspiel

# MALAMBO

JEFF MANOOKIAN

**Allegro con fuoco** ♩ = 132

180

Xylophone

190

200

210

214

220

*ff*

230

233

240

*pp*

250

260

270

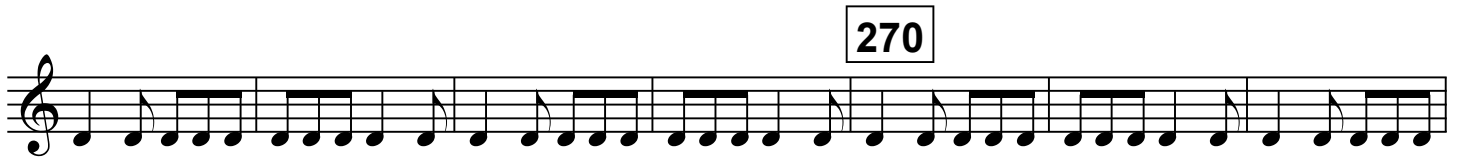

280 281 9 290 2 293 2 296 2

Glöckenspiel

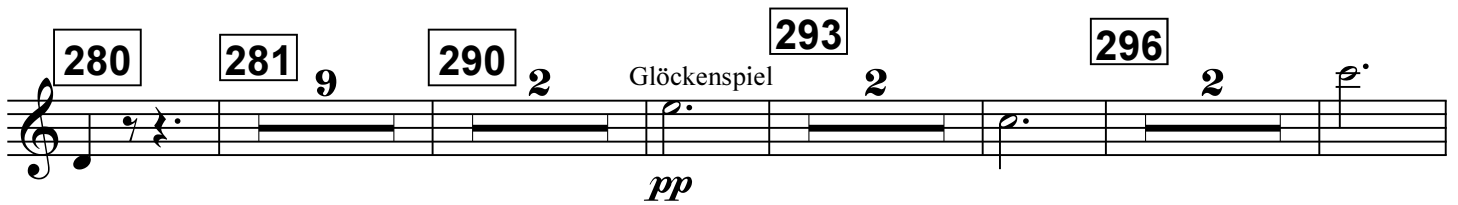

*pp*

300 10 310 10 320 7 328 2 330 6

Xylophone

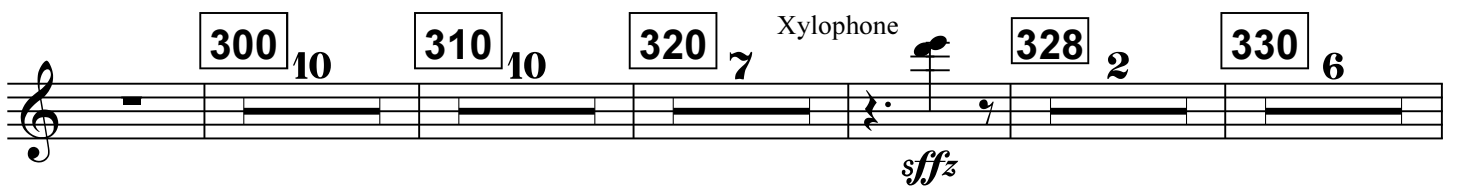

*sfz*

Xylophone

340

350

360

368

370

380

390

Glöckenspiel 520 Xylophone

**530**

**540**

**550**

**555** **560**

**563** **570**

6

575 2 580

583 8 591 4 597 13 610

614 3

620 622 5

HARP

# MALAMBO

JEFF MANOOKIAN

**Allegro con fuoco** ♩ = 132

Harp

2 *p* 8 2 10

12 3 20

30

40 *mp* *f* 47 3 3

*Glissando* 8va-

Manookian - MALAMBO - Harp

50 4 57 3 60 3

*Glissando* *8va-* *Glissando* *8va-* *Glissando* *8va-* *sfz*

65 5 70 10 80 10 90 10 100 3

*mf*

107 3 110 5

*8va-* *mp*

120

130

140

146

150

170

174

180

Manookian - MALAMBO - Harp

250

260

270

280

290

mf

2

2

300 310

pp mp

10 6

10 6

8va

Glissando

320

f

326 330 340

ff

4 10 3

4 10 3

Glissando

345 350 352 360

ff

5 7 7

5 7

Glissando

Glissando

Glissando

362 4 368 2 370 3

8va - -

*Glissando* *fff*

375 4 380

8va - -

*Glissando* *fff* *Glissando* *fff*

381 7 390 391 9 400

8va - -

*Glissando* *Glissando* *Glissando*

403 7 410 10 420 9 430

*p*

434 3 438 2 440

450

460

470

473 7 480 3

490 493 6

500 503 7 510 5

mf

7 5

517 3 520 522 7

mf f ff

3 7

530 532 4 538 2 540 10

Glissando

4 2 10

550 555 5

ff sffz

5

560 563 5 570 7

ff

5 7

PIANO

JEFF MANOOKIAN

**MALAMBO**

PIANO

# MALAMBO

JEFF MANOOKIAN

**Allegro con fuoco** ♩ = 132

40

50

60

70

80

90

100

110

120

130

140

150

160

170

2 3

180

ff

8<sup>va</sup>

8<sup>va</sup>

190

8<sup>va</sup>

8<sup>va</sup>

8<sup>va</sup>

1 2 3

200

8<sup>va</sup>

8<sup>va</sup>

4 1 2

210

220

230

260

270

280

290

300

310

320

350

(8va)-----

*ff*

360

(8va)-----

(8va)-----

(8va)-----

(8va)-----

370

372

(8va)-----

*fff* *sffz* *sffz* *sffz* *sffz* *sffz*

2

2

(8va)-----

8vb-----

380

390

400

410

5

*mf* *mp* *pp*

5

420

*p*

430 432

*p*

2

2

440

1 2 3 1

450

460

470

490

500

510

520

530

540

550

560

570

1 2 3 4 5 **580** 6

*sfz* *sfz* *sfz* *sfz* *sfz* *sfz*

*8vb* *sfz*

*8va*

*sfz* *sfz* *sfz* *f* *ff*

*8vb*

**590**

*sfz* *sfz* *sfz* *sfz* *sfz* *sfz*

*8vb*

*8va*

*sfz* *sfz* *sfz* *sfz* *sfz* *sfz*

*8vb*

597 9

8va

610

(8va)

ff

2 2 2 2 2 2 2 2

(8va)

619 3 622 3

sffz sfz

3 3

tutta forza

sfz sffz sffz fff sffz

8vb

VIOLIN 1

JEFF MANOOKIAN

**MALAMBO**

VIOLIN 1

# MALAMBO

JEFF MANOOKIAN

**Allegro con fuoco** ♩ = 132

*pizz.*  
*p*

2 2 2

10

1 2 3

20

1 2 3 4 5 6 7 8

9 10 11 12

30

40

1 2 3 4 *cresc.* *f* arco 1 2

50

2 3 4 5 6 7 8 1

2 2 2 3 2 4 2 5 2 6 60 2 7

2 8 2 9 2 10 2 1 2 2 2 3

2 4 2 5 2 6 70 2 7 2 8 *mp* *p*

74 4 pizz. 1 2 80 3 4

88 2

90 arco

*pp*

100

110

120

130

140

150

160

*mf*

*ff* *fff*

170

*mf*

180

*ff*

1 2 3 4 5 6 7

190

1 2 3 4 5 6 7

8 9 10 200 11 12 1

2 3 4 1 2 3

210 4 220 2 1 2 2 2 3 2 2 2 2

230 2 2 2 2 2 2 2 2

2 2 2 2 2 2 2 2

240 2 243 7 250 9 mp

260 pp

270

280

1 2 3 4 5 6

290

1 2 3 4

300

310

1 2 3

320

1 2 3 4 5 6 7 8 9

328

10 11 12 13

*f* *ff* *sfz*

2

330

1 2 3

*sfz* *sfz* *sfz*

340

*sfz* *fff* *ff*

1 2

350

2 3 4

*ff*

1 2

3 4 5 6 7 8

360

1 2 3 4 5 6 7

370

*fff*

380

*fff*<sup>2</sup>

1 2 3 4 5 6 7 1

390

2 3 4 5 6 7 8

400

9 10 11 12 13 14 1

*mf* *mp*

410

*pp* *p* pizz.

420 424

2 2

520

*f* *ff*

530

535

540

545

550

*sffz* *sffz* *sffz* *sffz ff*

560

570

575

577

590

597

9

A single musical staff in treble clef. It contains a sequence of notes with various accidentals (sharps, flats, naturals) and accents (>). The notes are mostly eighth and sixteenth notes, with some beamed together. There are also some longer note values like a half note and a whole note.

610

620

VIOLIN 2

# MALAMBO

JEFF MANOOKIAN

**Allegro con fuoco** ♩ = 132

*pizz.*  
*p*

10

1 2 3 4

20

1 2 3 4 5 6 7 8

9 10 11 12

30

1 2

40

3 4 1 2 3 4 arco 2 1

*cresc.*

50

2 2 2 3 2 4 2 5 2 6 2 7 2 8

2 1 2 2 2 3 2 4 2 5 2 6

60

2 7 2 8 2 9 2 10 3 4

5 6 70 7 8 74 4

*mp* *p*

80

pizz.

pp

88

2

90

arco

pp

100

2

2

1

2

3

2

2

2

110

2

120

2

1

2

3

4

130

1

2

3

4

5

6

7

8

1

2

140

3

150

1

2

3

4

160

mf

230

2 2 2 2 2 2 2

*f* *mf*

240

*mp* *p* *pp*

243 248 250

pizz.

253 260

6 arco *mp*

270

280

290

2 3 4 5 6 1 2 3 4

300

1 2

310

3 1 2 3 1

320

2 3 4 5 6 7 8 9 10 11 12

*f*

13

328 2 330

340

1 2 3

sffz sffz sffz sffz fff

1 2 2 3 2 4

350

ff

2 1 2 2 2 3 2 4

360

5 2 6 7 8 1 2 3

2 4 2 5 2 6 2 7 2 8

fff

370

380

2 2 2 2 2 2 2

1 2 3 4 5 6 7

390

1 2 3 4 5 6 7 8 9

400

10 11 12 13 14 1

2 3

mf

410

pizz.

mp pp p

420 2 424 2

p

430

p

440

1 2 3 4 1 2 3

450

4 5 6 7 8 9 10 11

12 460

470 arco

480

490 494 500 510

520

530

540

550

560

570

575 577

2 5

*sfz*

*f* *ff*

590

*sfz*

1 2 3

597

597 9

*sfz* *sfz*

610

*ff*

620

*sfz* *sfz*

*sfz* *sfz* *pizz.* *sfz*

VIOLA

JEFF MANOOKIAN

**MALAMBO**

VIOLA

# MALAMBO

JEFF MANOOKIAN

**Allegro con fuoco** ♩ = 132

*pizz.*

*p*

10

20

30

40

50

60

2 8 2 1 2 2 3 2 4 2 5 2 6 2 7

2 8 2 9 2 10 2 1 2 2 2 3 2 4

70

2 5 2 6 2 7 2 8

74 4

*mp* *p*

80

*pizz.* *pp*

90

*pp* *arco* *mp*

100

*pp*

110

*pp*

120

1 2 3 4 5 6

*pp*

130

140

150

*mf*

160

*ff*

170

*fff*

*mf*

180

*ff*

190

3

4

5

6

7

1

2

2

2

2

2

2

2

2

200

12

210

*tr* > 1 > 2 > 3

*sfz* *ff*

220

230

1 2 3

*f* *mf* *mp*

240 243 2

*p* *pp*

pizz. 248 <sup>2</sup> 250 253 <sup>4</sup> arco

260

*mp* 270

280

290

300

310 320

328 <sup>2</sup> 330

*f* *ff* *sfz* *sfz* *sfz* *sfz*

1 2

340

*sffz* *sffz fff* *ff<sup>2</sup>*

3 1

350

*ff<sup>2</sup>*

2 3 4 1

2 3 4 5 6 7 8

360

1 2 3 4 5 6 7 8

370

*ff<sup>2</sup>*

380

*ff<sup>2</sup>*

2 1 2 2 2 3 2 4 2 5 2 6 2 7 1

390

2 3 4 5 6 7 8

9 10 11 12 400 13 14

2 3

410 pizz. pp p

420 2 424 2

430 2 2 2

440 1 2 3

1 2 3 4 2 1 2 2 2 3

450 2 4 2 5 2 6 2 7 2 2

460 2 2 2 2 2 2 2

470

2 2 2 2 2 1 2 2 2 3 2 4

480

arco

*ff*

2 5 arco 1 2 3 4 5 6 1

490

*mp*

2 3 4 5 6 7 8 9

500

*p*

*p*

510

520

*f*

*ff*

1 2 3 4 5 1 2 3 4

530

1 2 3 4 5 6 7

530

1 2 3 4 5 6 7 8

1 2 3 **540** 4 1 2 3

4

**550** *sffz* *sffz* *sffz* *sffz* pizz. *ff*

**560**

2 2 2 arco

**570** **575** 2 **577** 5

*sffz* *f* *ff*

590

*sfz*

597 9

*sffz* *sffz*

610

*ff*

620

*sfz* *sfz*

*tutta forza*

*sfz* *sfz* *fff* *sffz*

VIOLONCELLO

JEFF MANOOKIAN

**MALAMBO**

VIOLONCELLO

# MALAMBO

JEFF MANOOKIAN

**Allegro con fuoco** ♩ = 132

*pizz.*  
*p*

10

20

30

40

*cresc.*

*f*

*arco*

50

3 4 5 6 **60** 7 8

9 10 1 2 3 4

5 6 **70** 7 8

*mp* *p*

2 2 2 2 pizz. 1 pizz. 2

*pp*

**80** 3 4 1 2 3

arco **90** 1 2 3

*pp* *mp*

**100**

*pp*

**110**

1 2 3 4 5 **120** 6

Manookian - MALAMBO - Violoncello

A single staff of music in bass clef, containing several measures of music with notes and rests.

130

A single staff of music in bass clef, continuing the piece with various note values and rests.

140

150

A single staff of music in bass clef, showing a sequence of notes and rests.

A single staff of music in bass clef, featuring notes with fingerings 1, 2, 3, and 4. A dynamic marking of *mf* is present.

160

A single staff of music in bass clef, showing notes with fingerings 5, 6, 7, 8, 9, and 10. A dynamic marking of *ff* is present.

170

A single staff of music in bass clef, showing notes with fingerings 11 and accents (>). A dynamic marking of *fff* is present.

180

A single staff of music in bass clef, showing notes with fingerings 1 and 2, and accents (>). A dynamic marking of *mf* is present.

190

A single staff of music in bass clef, showing notes with fingerings 3, 4, 5, 6, 7, and 1. A dynamic marking of *ff* is present.

2 3 4 5 6 7

Manookian - MALAMBO - Violoncello

260

*mp*

270

280 1 2 3 4 1 2 3 4 5 6

290

300 1 2 3 4 pizz. 1

2 2 2 2 2 2 2 2

310 1 2 3 4 5 6 7

8 1 2 3 2

*f*

arco

330 2

*ffz* *ffz* *ffz*

340 *ffz* *fff* *ff*

410 pizz. *p*

420 2 424 2

430 2 2 2 *p* >

440 1 2 3 1

450 2 3 4 1 2 3 2 4

2 5 2 6 2 7 2 2 2 2 2

460 2 2 2 2 2 2

470

480

490

500

510

Manookian - MALAMBO - Violoncello

520

1 2 3 4

*f* *ff*

2 3 4 5 6

530

7 1 2 3 4

5 6 7 8 1 2

540

3 4 1 2 3 4

550

pizz. 2

*sffz* *sffz* *sffz* *sffz* *ff*

560

2 2 2 2 2 2

arco

570

CONTRABASS

JEFF MANOOKIAN

**MALAMBO**

CONTRABASS

# MALAMBO

JEFF MANOOKIAN

**Allegro con fuoco** ♩ = 132

*pizz.*

*p*

10

20

30

40

50

*cresc.*

*arco*

*f*

60

5 6 7 8 9 10

1 2 3 4 5 6

*mp*

70

7 8 1 2 3 4

*p*

5 6 1 2 3 4

*pp*

1 2 3 4

*pp*

90

1 2 3

*pp* *mp* *pp*

100

*pp*

110

*pp*

120

2 3 4 5 6

*pp*

130

140

150

160

170

pizz. 2

arco

180

190

200

210

220

230

240

250

253

6

260

mp

270

280

290

300

pizz. 1 2 3 4 1 2 3

310

320

*f* 2 *ff* *ffz* arco

330

340

1 2 3

*sfz sfz sfz sfz fff*

1 2 3 4

*ff*

350

1 2 3 4

*ff*

5 6 7 8 1

360

2 3 4 5 6 7

370 372 2

8

*fff*

380 *fff*

390

400

407 410 *mf*

420 424

430

440

450

460

470

480

490

497

500

510

520

*f*

530

540

550

pizz.

560

arco

570

580

590

597

610

620

