

ORIGINAL EDITION.

[ ANGELS GUARD THEE ]

# BERCEUSE

de.

# JOCELYN

Composed by

# BENJAMIN GODARD.

Copyright, 1896, by  
Choudens, Paris

PIANO SOLO 2/- NET  
VIOLIN & PIANO 2/- NET  
VIOLONCELLO & PIANO 2/- NET  
ORGAN SOLO 2/- NET

METZLER & CO (1920) LTD.

(ESTABLISHED 1788)

142 CHARING CROSS ROAD,  
LONDON, W.C. 2.

SOLE AGENTS FOR AUSTRALIA & NEW ZEALAND: ALLAN & CO. MELBOURNE & BRANCHES.

PRINTED IN ENGLAND

ALL RIGHTS OF PUBLIC PERFORMANCE RESERVED.

# BERCEUSE.

DE

JOCELYN.

TRANSCRITE PAR L'AUTEUR

(ANGELS GUARD THEE)

BENJAMIN CODARD.

Violoncelle

Piano.

Andantino.

Andantino.

*p*

*con sordini. Récit*

*p*

*rall.*

*f* *dim.* *p* *a Tempo* *tranquillo molto.* *p* *cresc.*

*p a Tempo.* *pp*

*f* *p* *cresc.* *f* *Lento, Sul A* *pp*

*f* *p* *cresc.* *f* *pp sempre.*

# BERCEUSE.

DE

JOCELYN.

(ANGELS GUARD THEE)

BENJAMIN GODARD.

TRANSCRITE PAR L'AUTEUR

**VIOLONCELLO.**

Andantino.

14

*con sordini.*

Récit.

a Tempo.

*tranquillo molto*

Lento.

Andante.

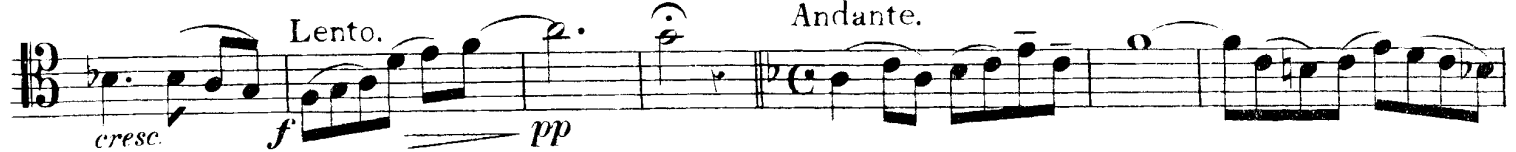

And<sup>no</sup>

14

Quasi recit<sup>vo</sup>

*tranquillo.*

*dim.*

*rall.*

*dim.*  
Andante.

