145379

THE CASINO GIRL.

WORDS BY

HARRY B. SMITH.

MUSIC BY

LUDWIG ENGLANDER.

INTERPOLATED NUMBERS BY

HARRY T. MacCONNELL AND ARTHUR NEVIN.

Copyright, 1900, by
EDWARD SCHUBERTH & CO.,
LONDON.

VOCAL SCORE, 7/6 NET.
PIANO SCORE, 5/- NET.

London:
E. ASCHERBERG & CO.,
46, BERNERS STREET, W.
NEW YORK: E. SCHUBERTH & CO.

INDEX.

ACT I.

NO.		PAGE
1.	OPENING CHORUS	1
2.	SONG—"The Tattooed Man" (*Offenbach Gaggs*)	18
3.	DUET—"American Heiresses" (*Dolly and Offenbach Gaggs*)	22
4.	SONG—"The Drum-Major" (*Roxana Rocks*)	32
5.	SONG—"On Broadway" (*Laura Lee*)	35
6.	DUET—"Two Villains Deep of Dye" (*Ben Muley and Potage*)	39
7.	ORIENTAL MARCH—Entrance of Pasha	45
8.	SONG—"Only a Hundred Wives" (*The Pasha*)	49
9.	ENTRANCE OF PERCY	55
10.	SONG—"Isabella's Umbrella" (*Percy Van Stuyvesant*)	62
11.	DUET—"A Lesson in Acting" (*Laura and Percy*)	68
12.	FINALE...	72

ACT II.

13.	OPENING CHORUS	85
14.	BALLET...	100
15.	SONG—"The Naughty Little Clock" (*Roxana Rocks*)	103
16.	SONG—"Nothing New" (*Offenbach Gaggs*)	107
17.	SONG—"Mam'selle" (*Laura Lee*)	110
18.	DOLL DUET—(*Laura and Percy*)	113
19.	AFRICAN CHORUS	118
20.	SONG—"The Diamond King" (*Ben Muley*)	122
21.	SEXTETTE—"Variety" (*Ben Muley, Potage, Dolly, Mrs. Rocks, Gaggs, and Roxana*)	126
22.	SONG—"Let us love"	130
23.	SONG—"De Voodoo Man" (*Dolly Twinkle*)	136
24.	FINALE	141

THE CASINO GIRL.

Act I.

Words by
HARRY B. SMITH.

Music by
LUDWIG ENGLANDER.

OPENING CHORUS.

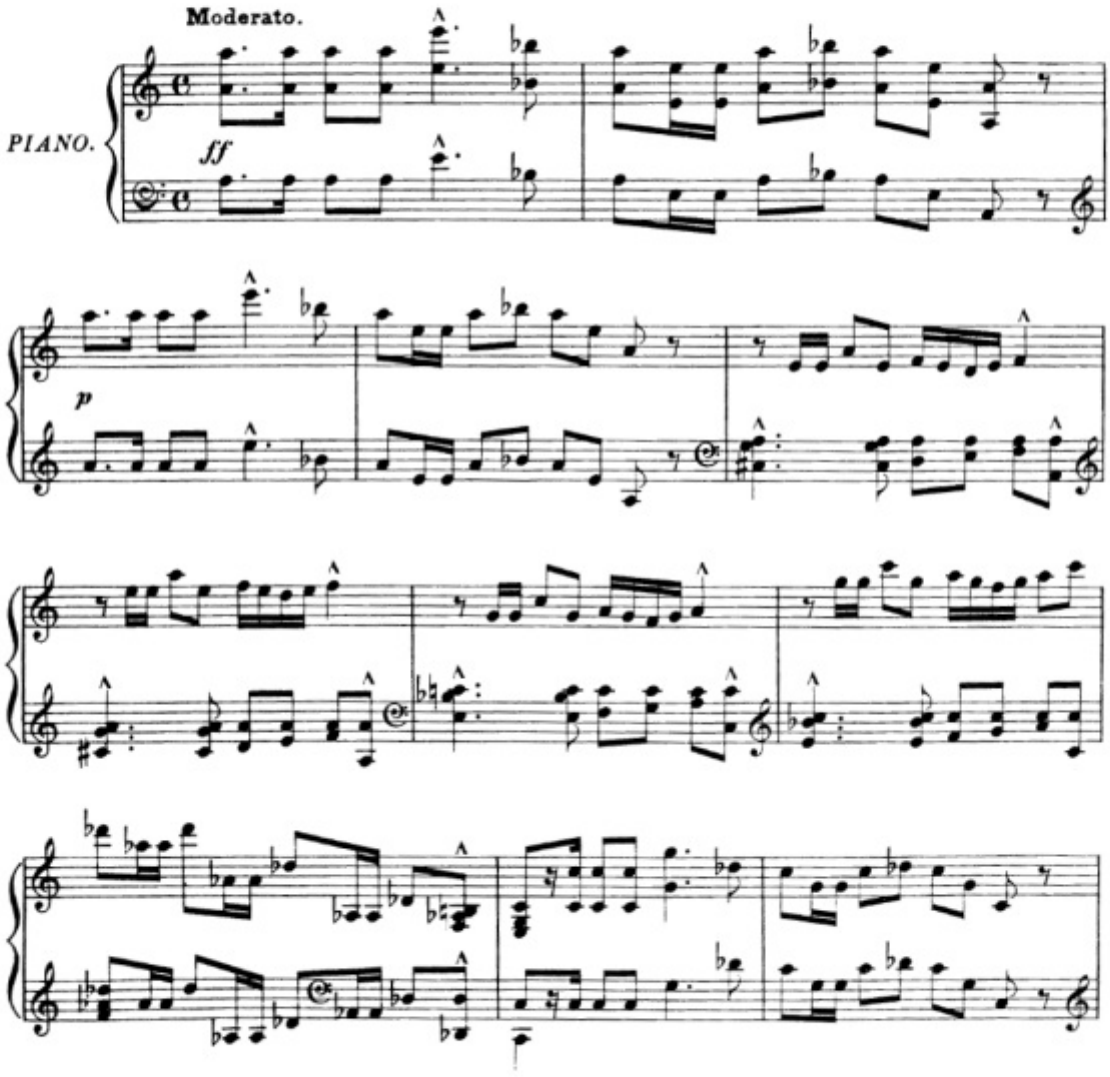

Ent: Stat: Hall by
Edward Schuberth & Co London.

Copyright, 1900, by Edward Schuberth & Co
Public Performance in Theatres and Music Halls
not permitted without consent.

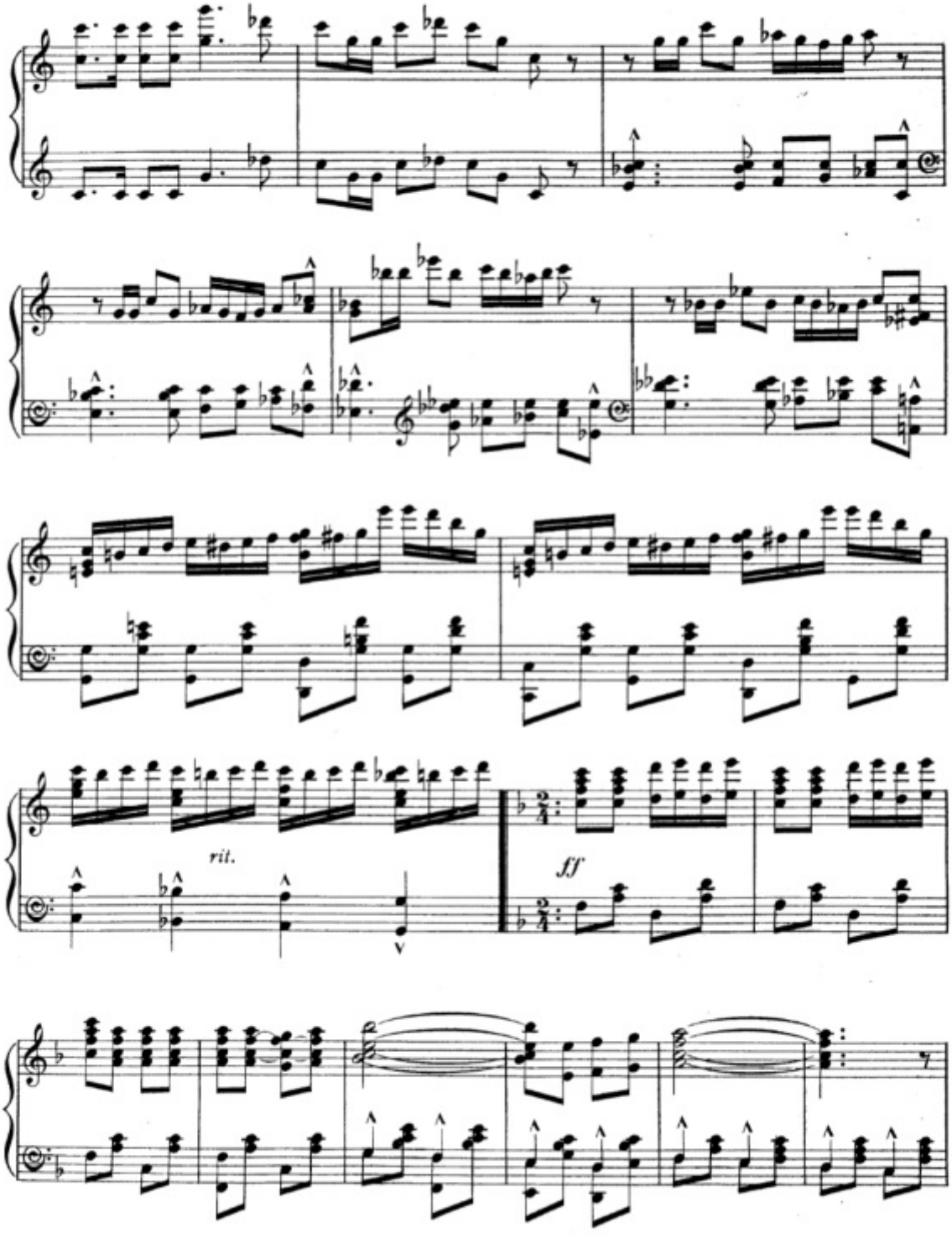
rit.
ff

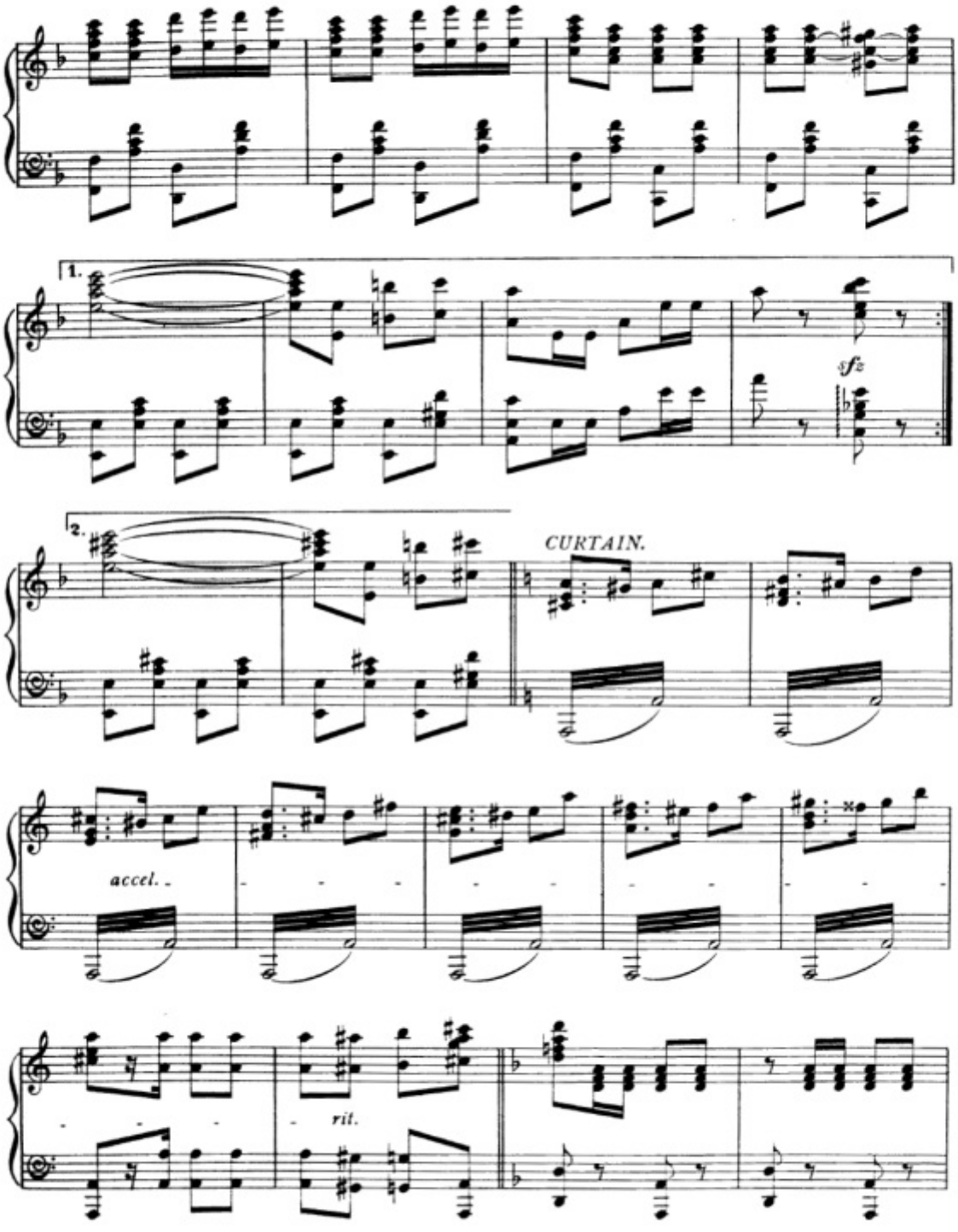
1.
sfz
2.
CURTAIN.
accel.
rit.

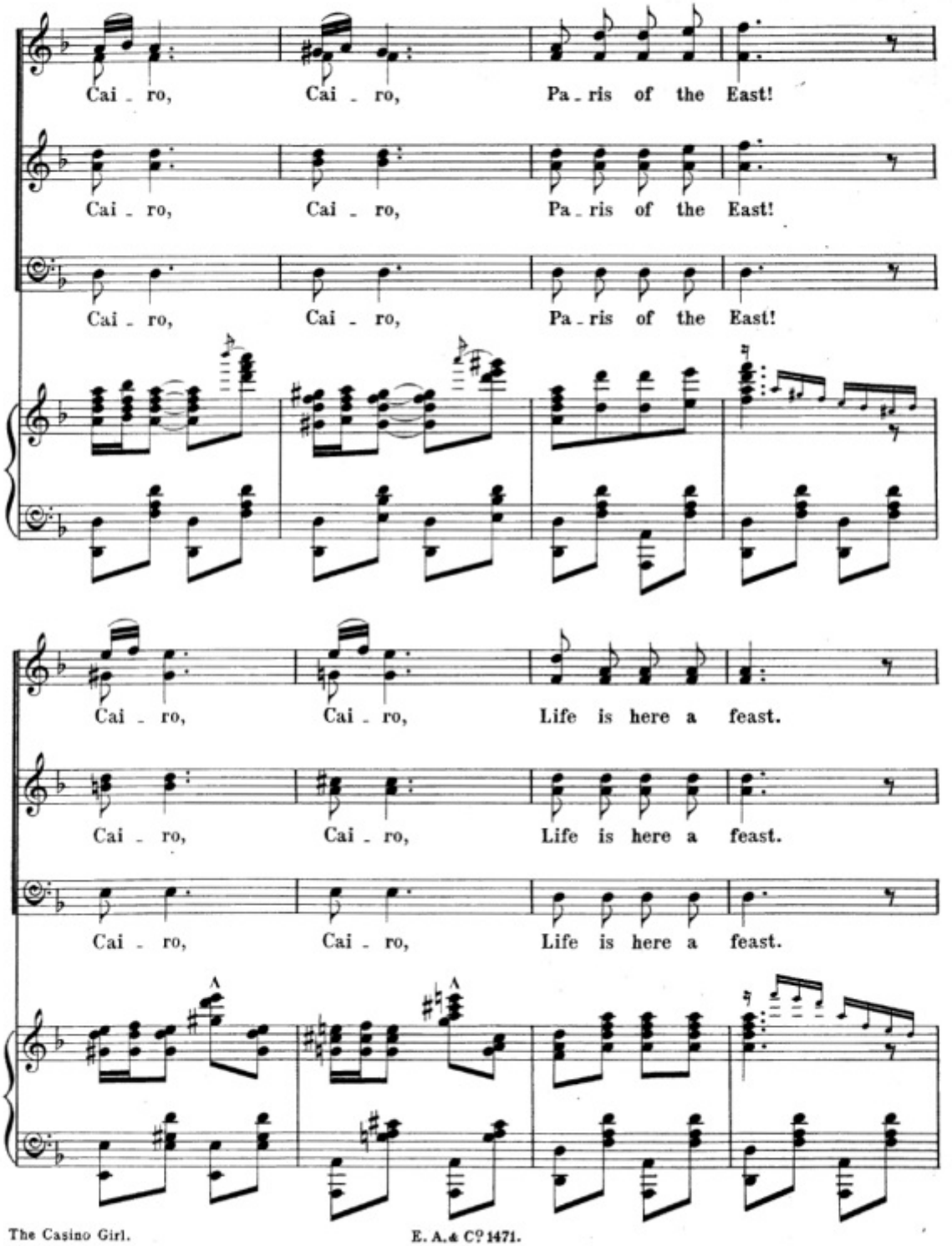
Cai - ro, Cai - ro, Pa - ris of the East!
Cai - ro, Cai - ro, Pa - ris of the East!
Cai - ro, Cai - ro, Pa - ris of the East!
Cai - ro, Cai - ro, Life is here a feast.
Cai - ro, Cai - ro, Life is here a feast.
Cai - ro, Cai - ro, Life is here a feast.

Voy - a - gers from far and near In your live - ly streets ap - pear,

Voy - a - gers from far and near In your live - ly streets ap - pear,

Voy - a - gers from far and near In your live - ly streets ap - pear,

Come to pass the win - - - ter here,

Come to pass the win - - - ter here,

Come to pass the win - - - ter here,

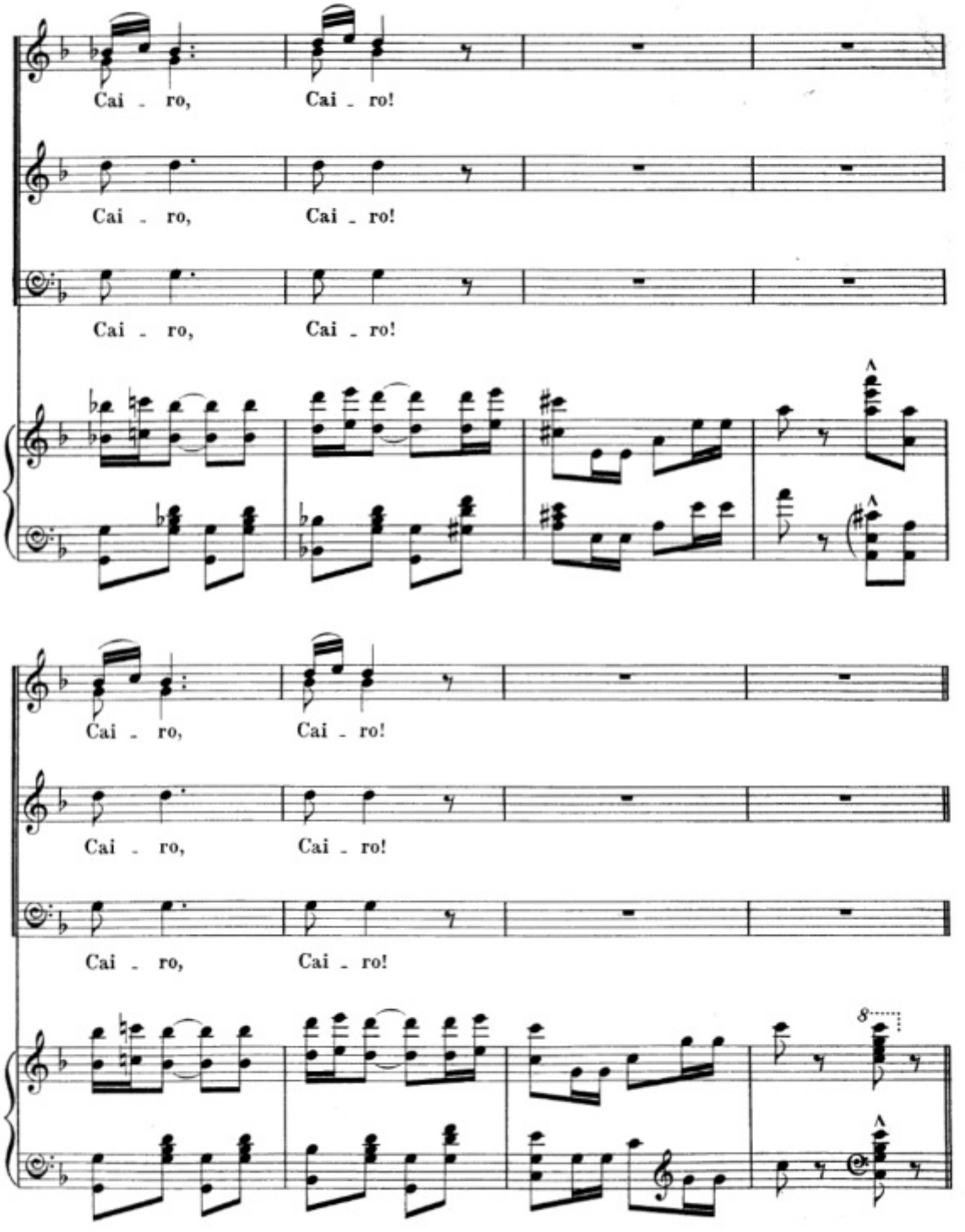
Cai - ro, Cai - ro!
Cai - ro, Cai - ro!
Cai - ro, Cai - ro!
Cai - ro, Cai - ro!
Cai - ro, Cai - ro!
Cai - ro, Cai - ro!
8

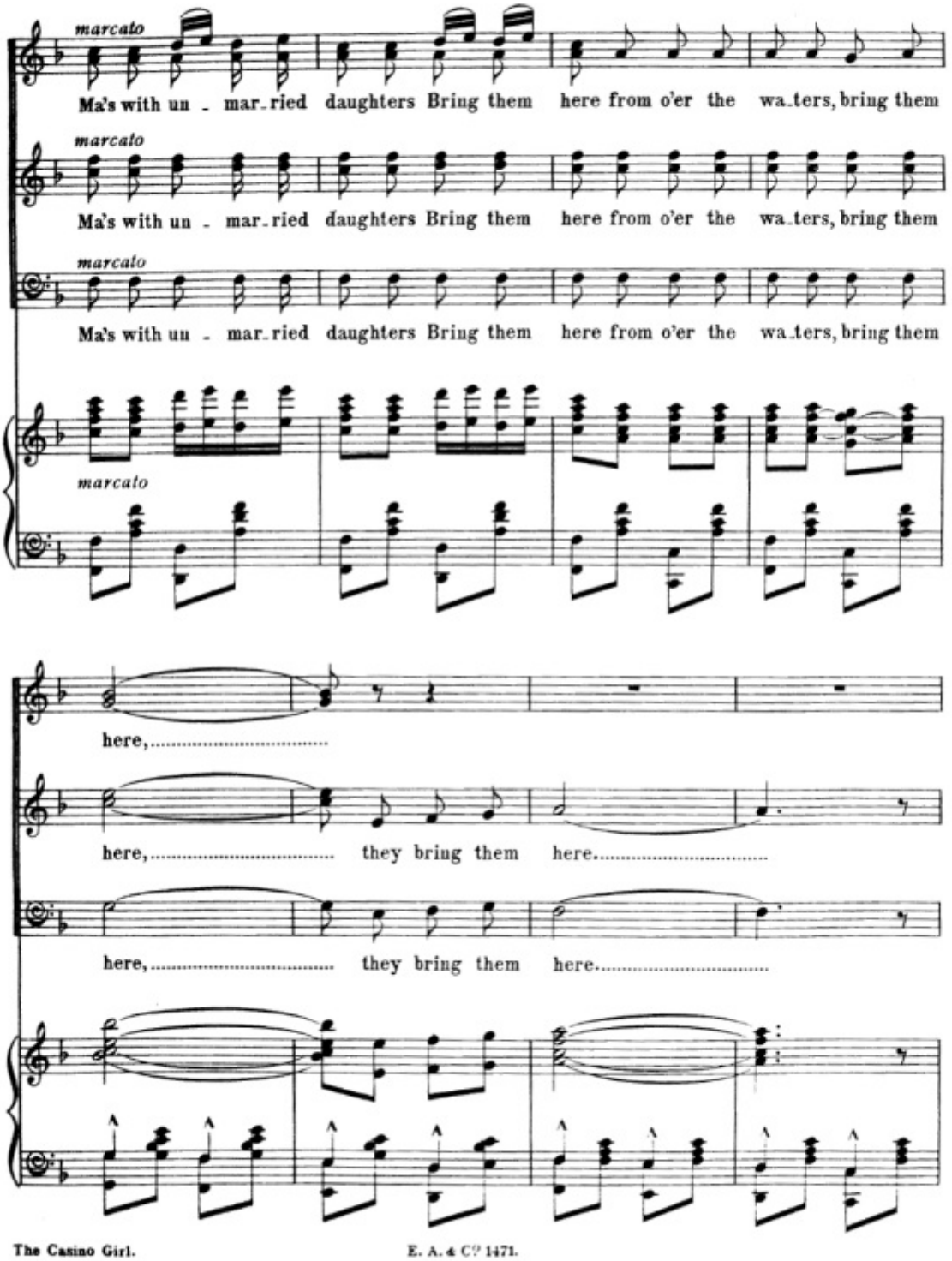
marcato
Ma's with un - mar-ried daughters Bring them here from o'er the wa-ters, bring them
marcato
Ma's with un - mar-ried daughters Bring them here from o'er the wa-ters, bring them
marcato
Ma's with un - mar-ried daughters Bring them here from o'er the wa-ters, bring them
marcato
here,.....
here,..... they bring them here.....
here,..... they bring them here.....

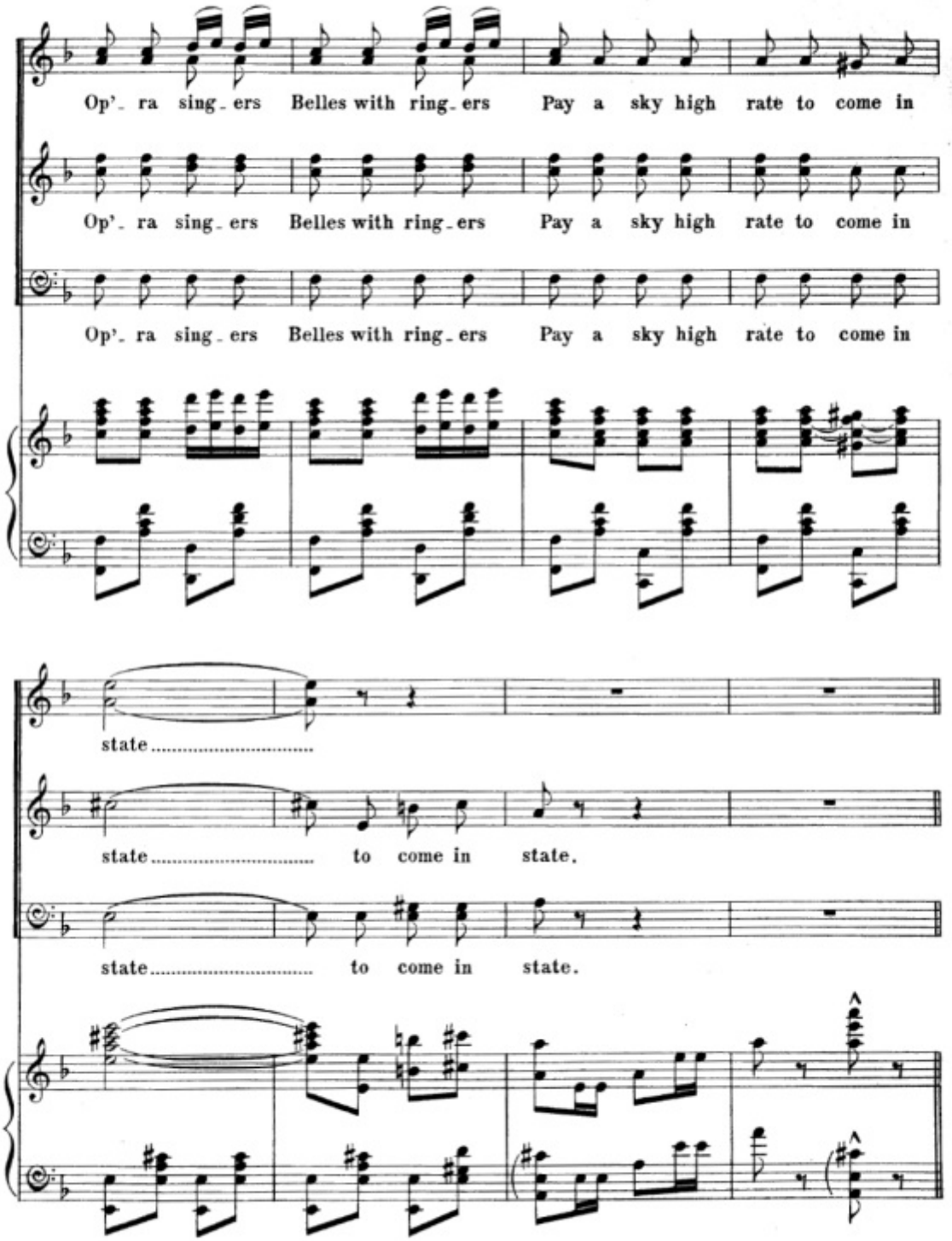
Op'_ ra sing_ ers Belles with ring_ ers Pay a sky high rate to come in
Op'_ ra sing_ ers Belles with ring_ ers Pay a sky high rate to come in
Op'_ ra sing_ ers Belles with ring_ ers Pay a sky high rate to come in
state.....
state..... to come in state.
state..... to come in state.

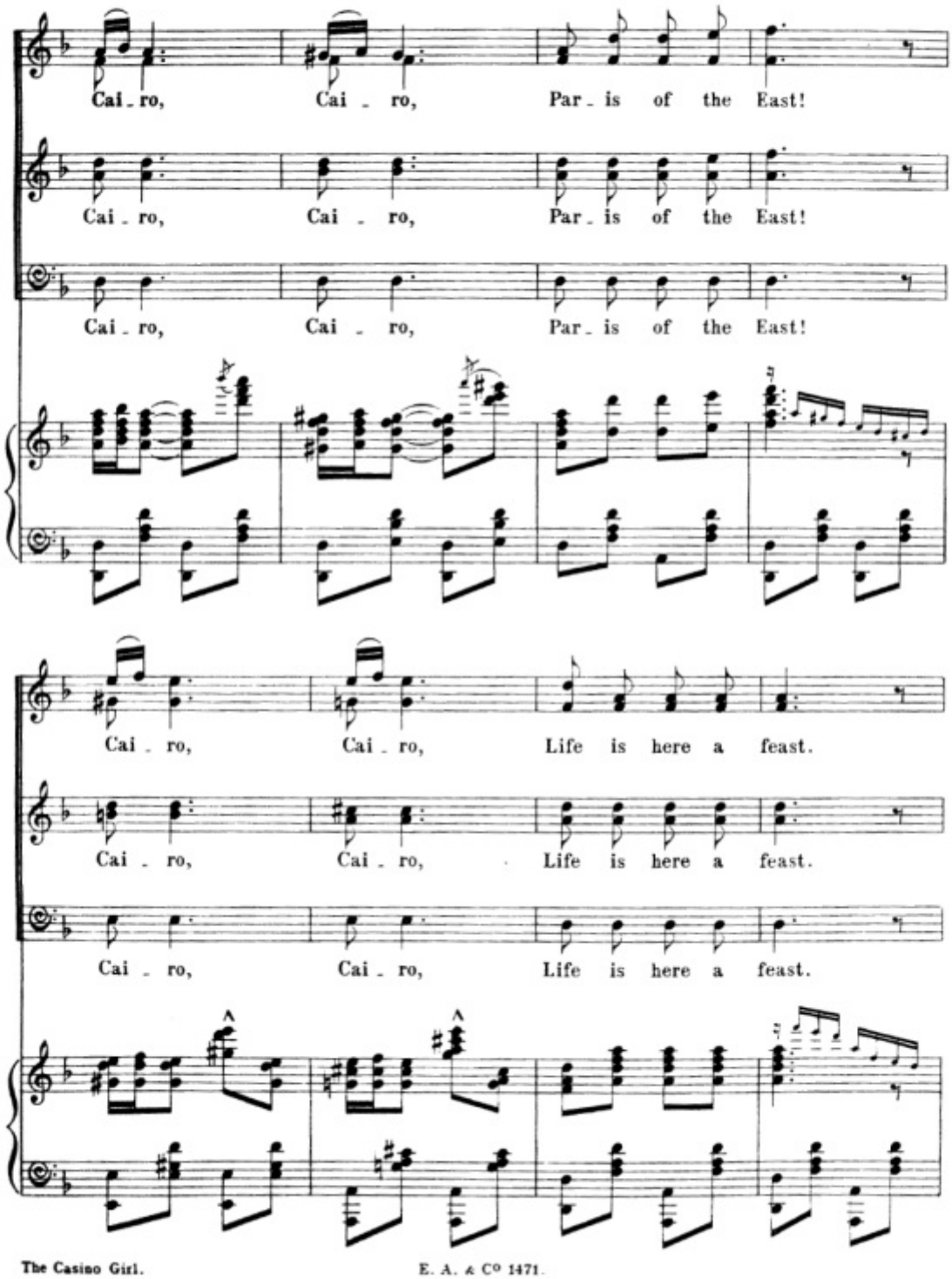
Cai - ro, Cai - ro, Par - is of the East!
Cai - ro, Cai - ro, Par - is of the East!
Cai - ro, Cai - ro, Par - is of the East!
Cai - ro, Cai - ro, Life is here a feast.
Cai - ro, Cai - ro, Life is here a feast.
Cai - ro, Cai - ro, Life is here a feast.

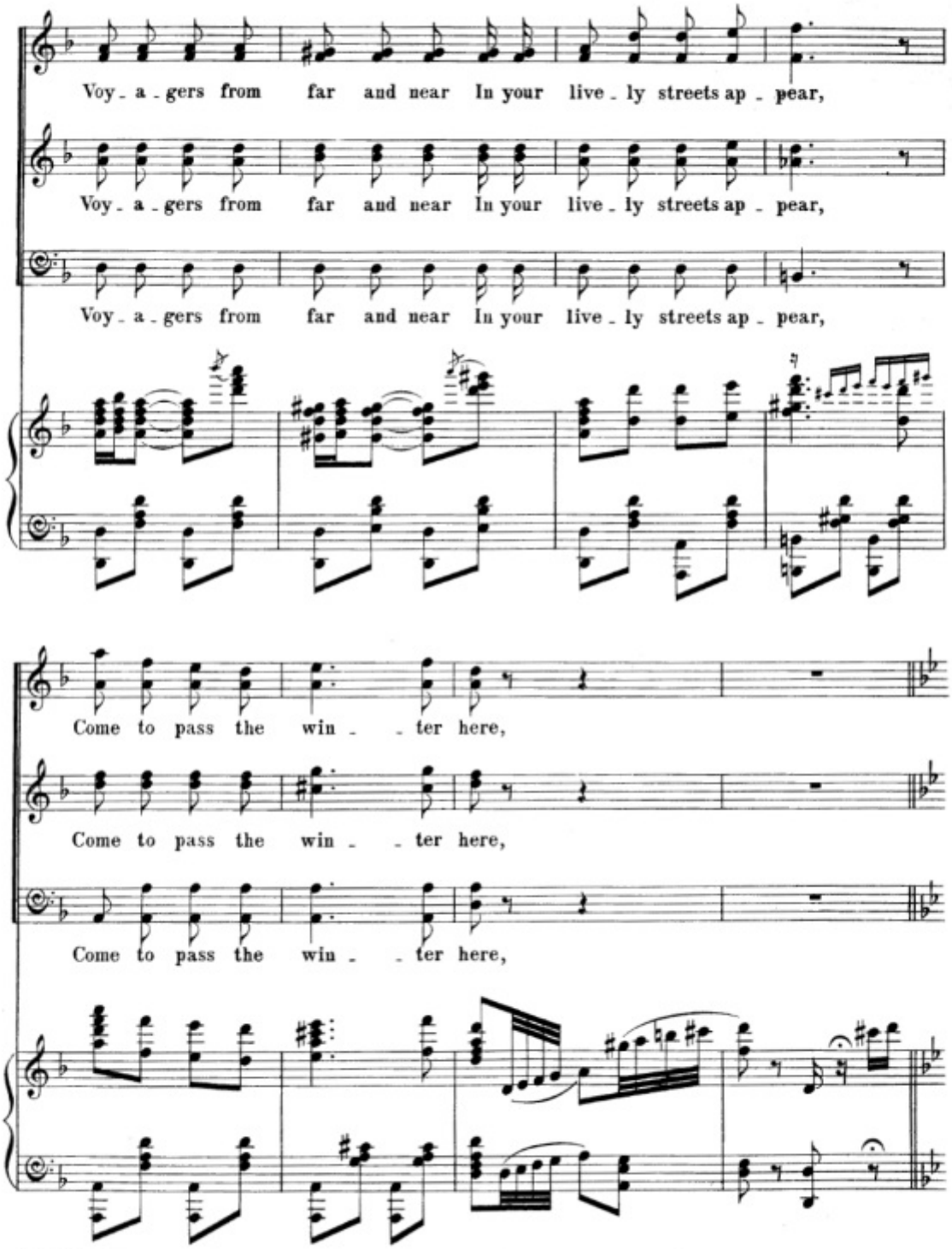
Voy - a - gers from far and near In your live - ly streets ap - pear,
Voy - a - gers from far and near In your live - ly streets ap - pear,
Voy - a - gers from far and near In your live - ly streets ap - pear,
Come to pass the win - - ter here,
Come to pass the win - - ter here,
Come to pass the win - - ter here,

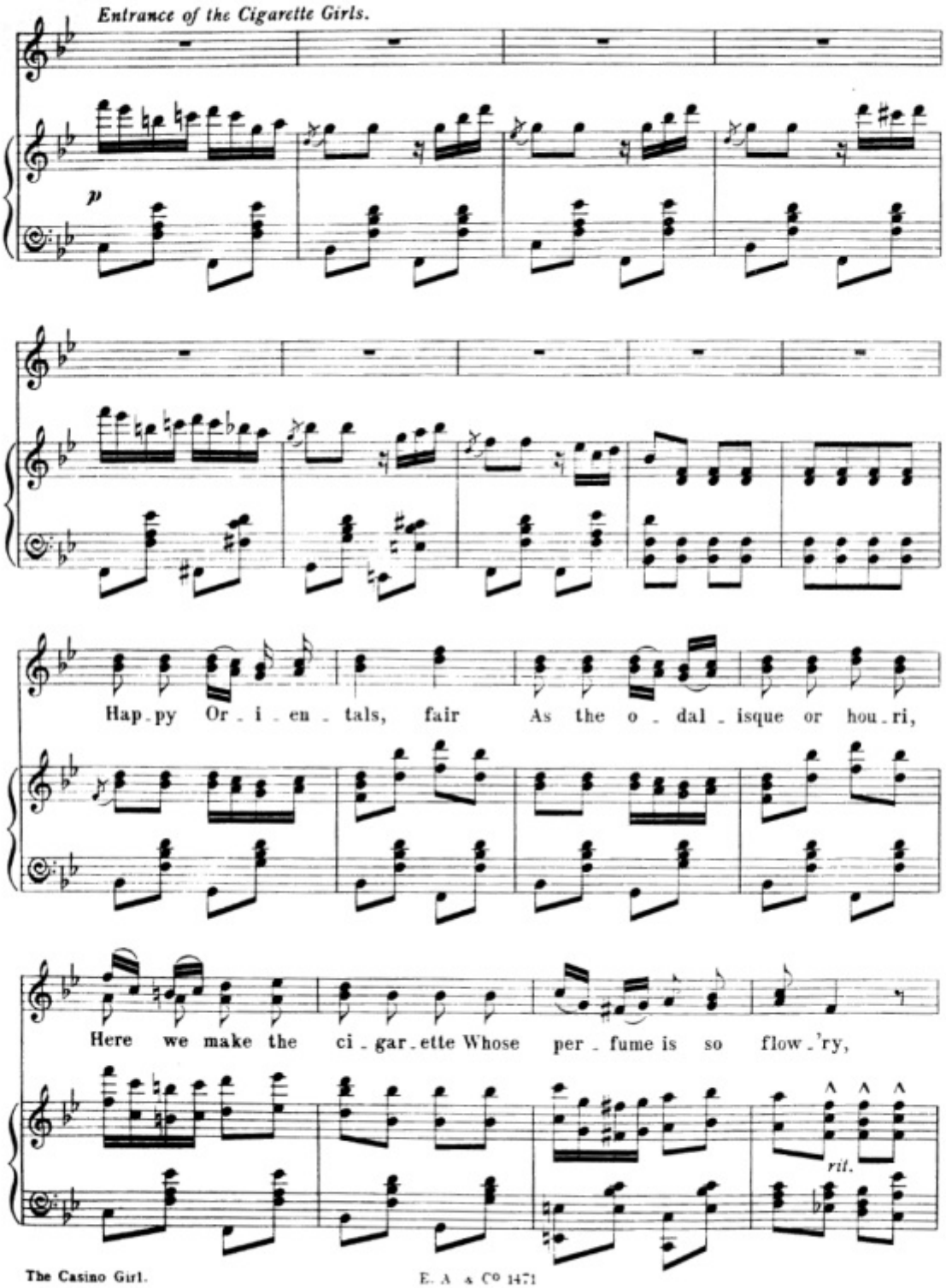
Entrance of the Cigarette Girls.
p
Hap_py Or_i_en_tals, fair As the o_dal_isque or hou_ri,
Here we make the ci_gar_ette Whose per_fume is so flow_'ry,
rit.

a tempo

Rol_ling up the dead_ly tube Fa_tal to... the chap_pie,

a tempo

Light_ing one just now and then To make our neigh_bours hap_py.

f

rit.

Tempo di Valse Moderato.

Puff puff puff puff, Watch_ing the smoke-wreaths un_

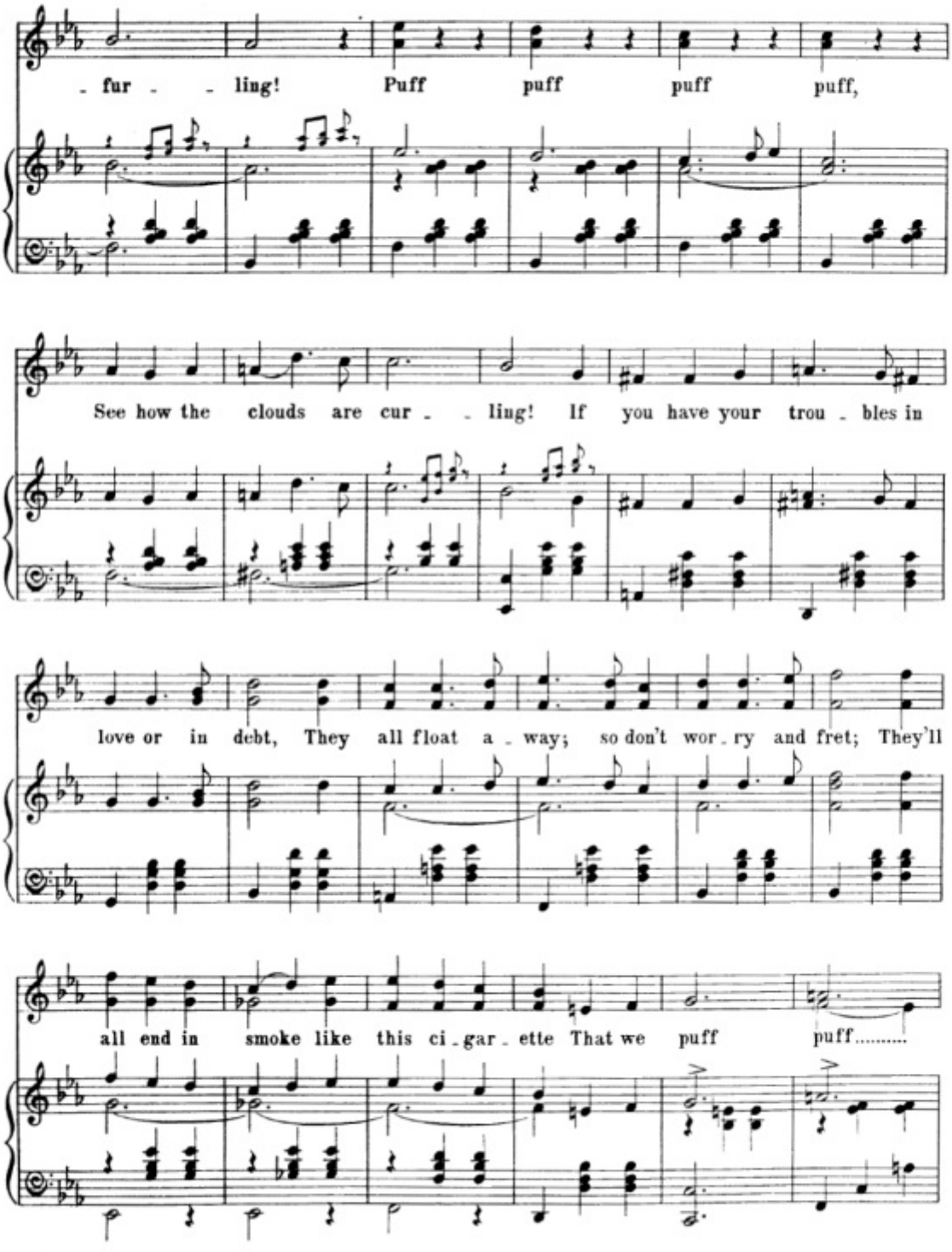
- fur - - ling! Puff puff puff puff,
See how the clouds are cur - - ling! If you have your trou - bles in
love or in debt, They all float a - way; so don't wor - ry and fret; They'll
all end in smoke like this ci - gar - ette That we puff puff.....

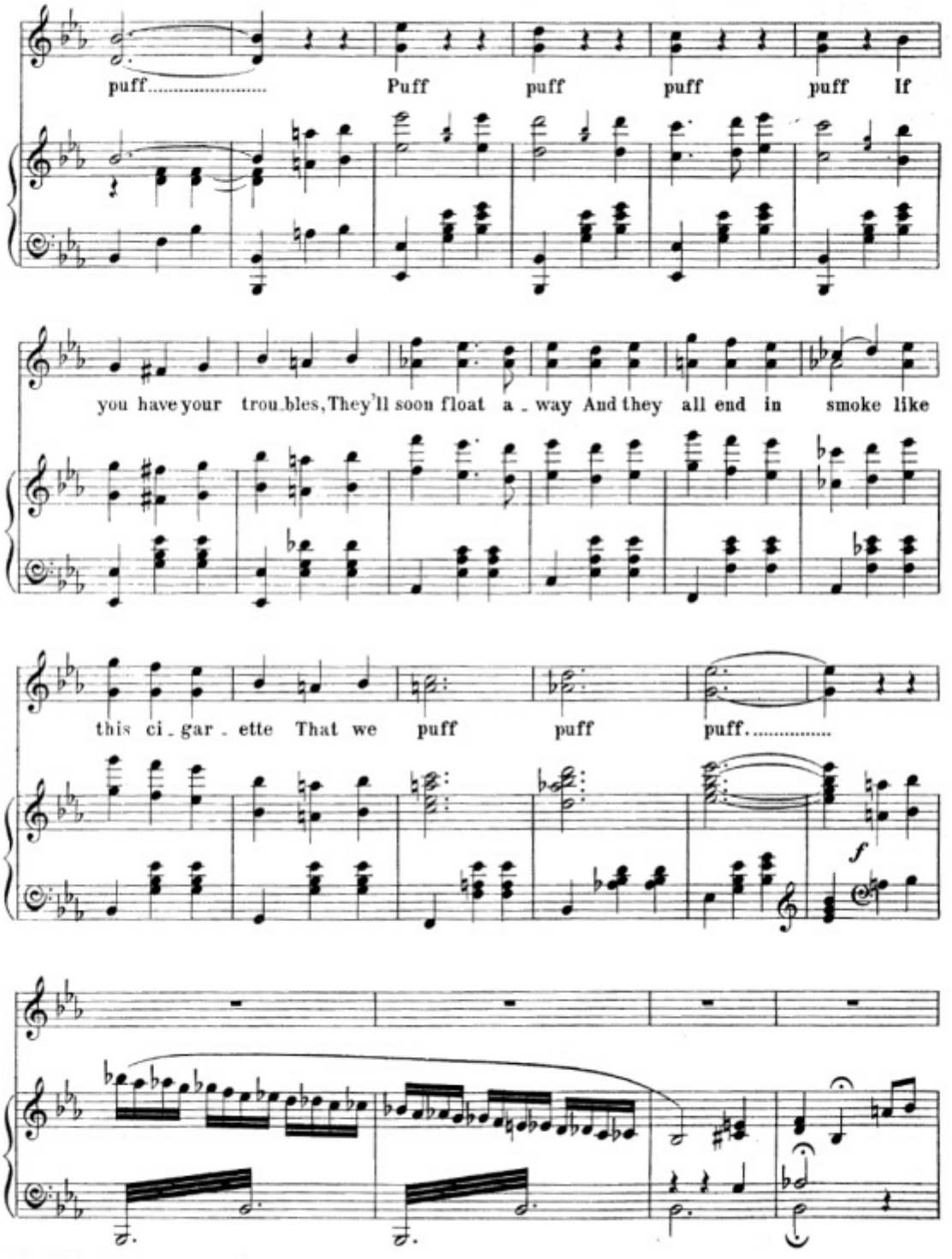
puff..... Puff puff puff puff If
you have your trou_bles, They'll soon float a_way And they all end in smoke like
this ci_gar_ette That we puff puff puff.....
f

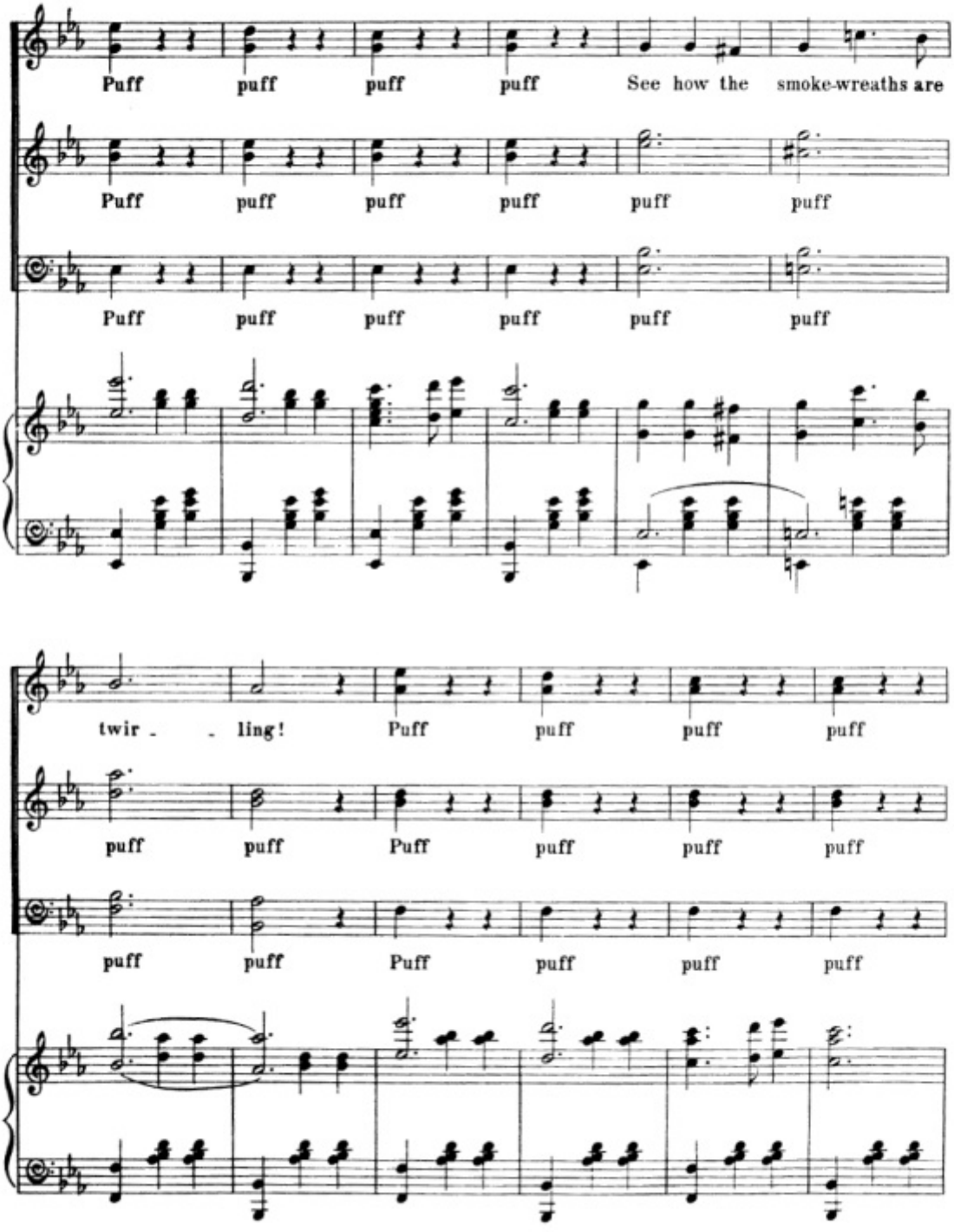
Puff puff puff puff See how the smoke-wreaths are
Puff puff puff puff puff puff
Puff puff puff puff puff puff
twir - - ling! Puff puff puff puff
puff puff Puff puff puff puff
puff puff Puff puff puff puff

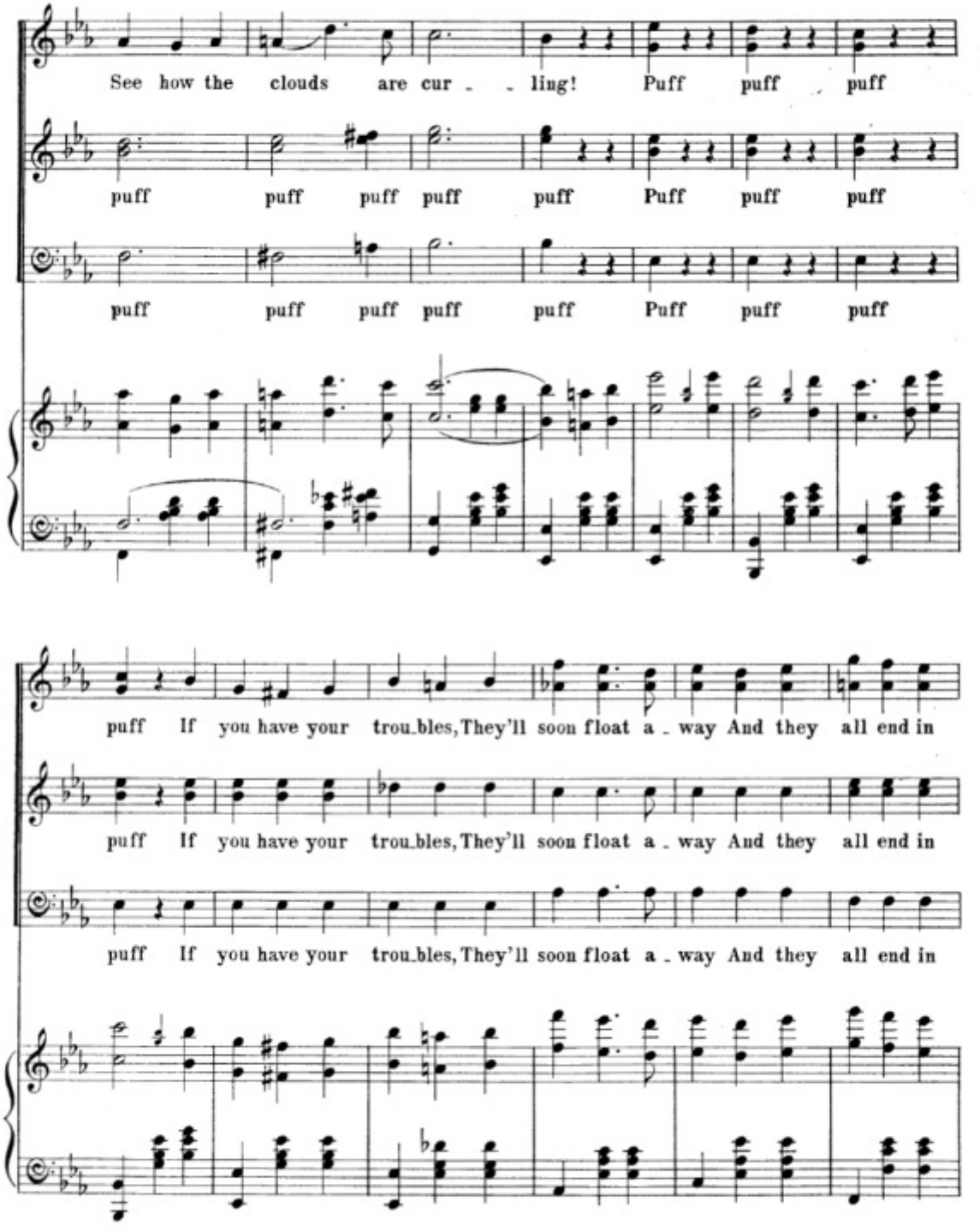
See how the clouds are cur - - ling! Puff puff puff
puff puff puff puff puff Puff puff puff
puff puff puff puff puff Puff puff puff
puff If you have your trou_bles, They'll soon float a - way And they all end in
puff If you have your trou_bles, They'll soon float a - way And they all end in
puff If you have your trou_bles, They'll soon float a - way And they all end in

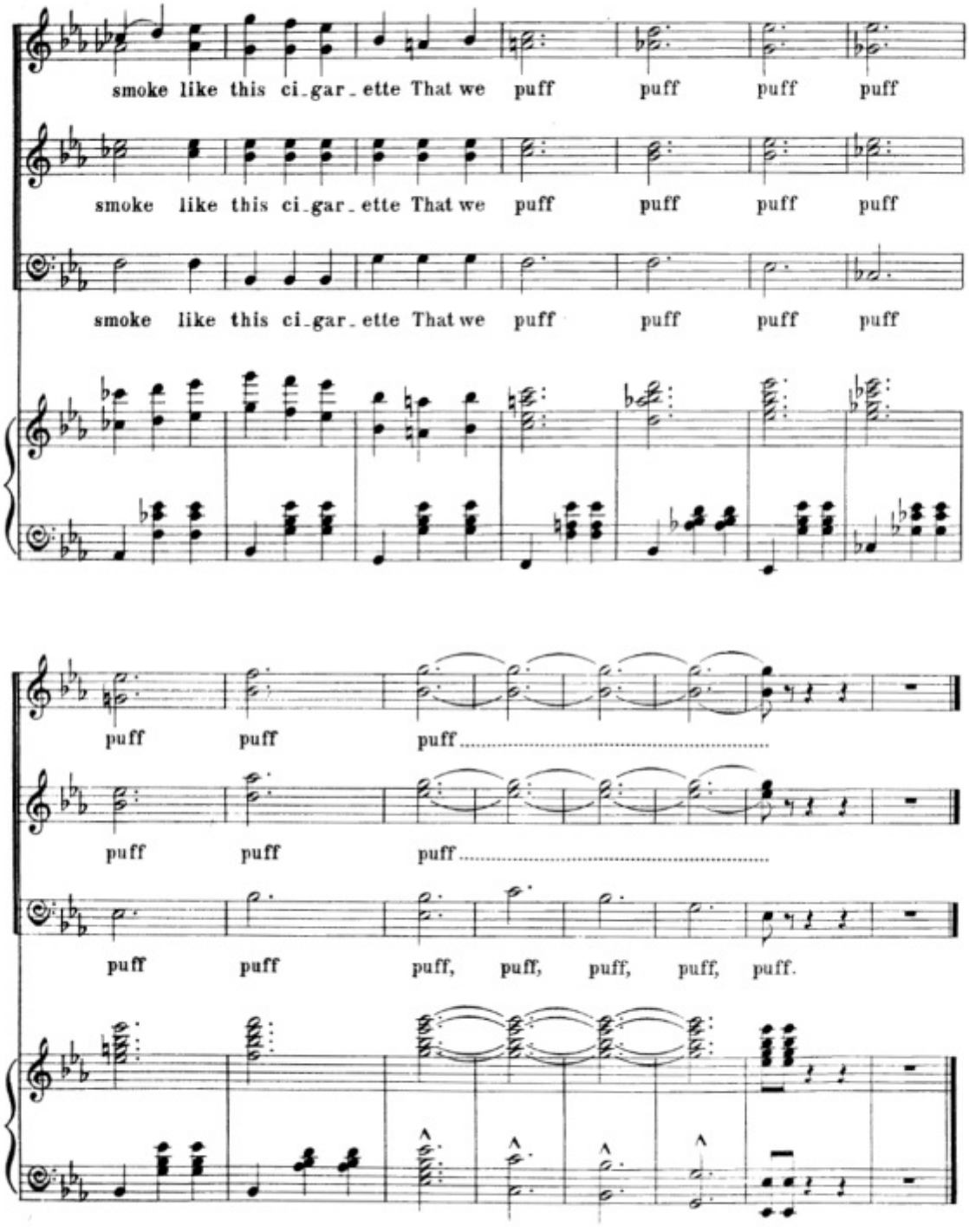
smoke like this ci_gar_ette That we puff puff puff puff
smoke like this ci_gar_ette That we puff puff puff puff
smoke like this ci_gar_ette That we puff puff puff puff
puff puff puff
puff puff puff
puff puff puff, puff, puff, puff, puff.

THE TATTOOED MAN.

(J. OFFENBACH GAGGS.)

Music by
ARTHUR WELD.

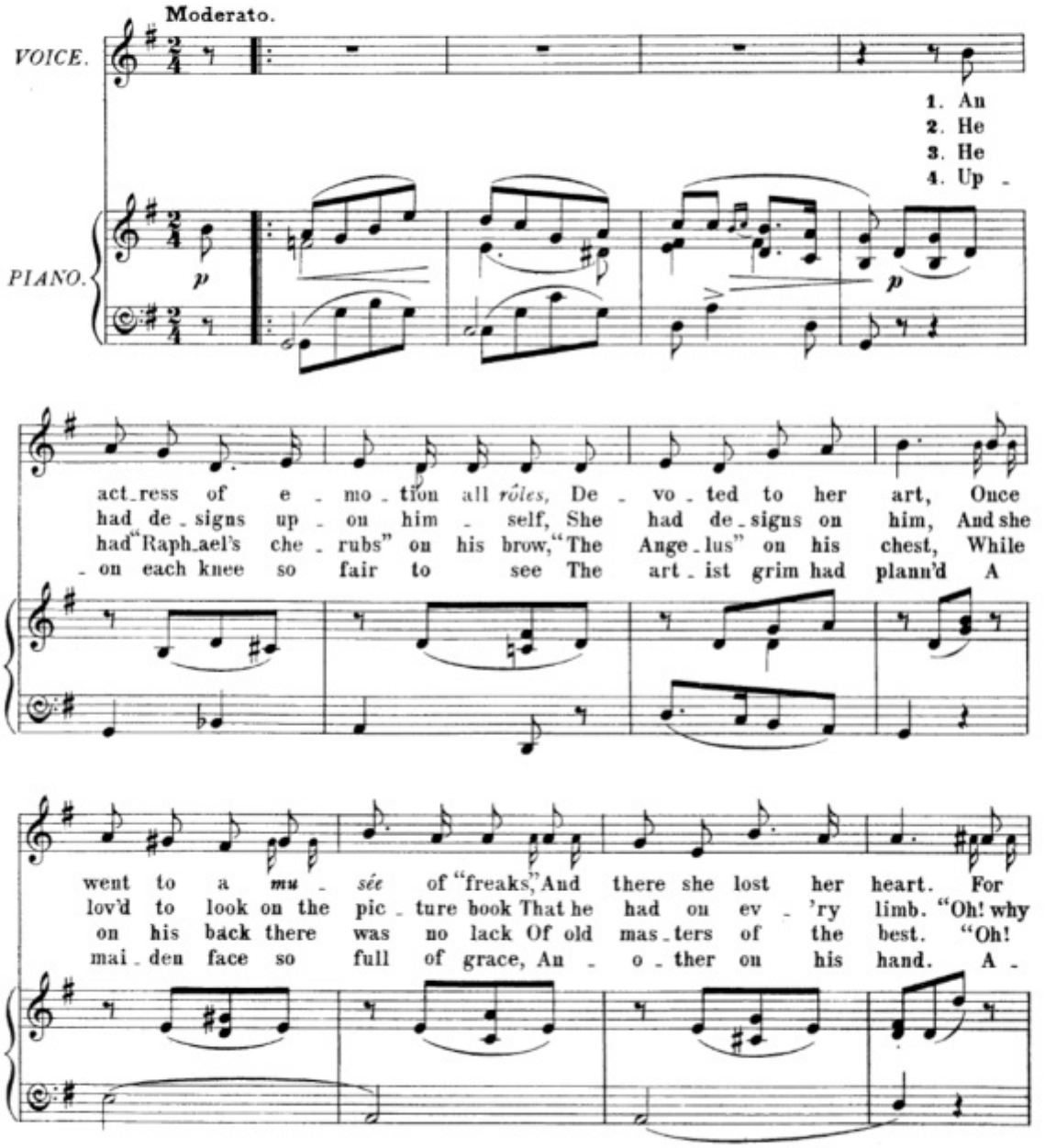

long she'd sought a kin - dred soul, Af - fin - i - ty..... and
should I go..... a - broad," she said, "To Ger - ma - ny, France, and
pic - ture to..... your - self," she said, "A love - lorn mai - den's
- las! for that tat - too'd man's wife, She sor - row'd much to

mate, But as soon as she saw the tat - tooed man, She
Rome, When a love - ly col - lec - tion a - waits my in - spec - tion In
doom!" "I can't pic - ture to my - self," he said, "For
see Her hus - band with a girl on hand, And

rall.

knew she had met her fate. Oh!
my hap - py lit - tle home?" Oh!
a - las! there's no more room." Oh!
one..... up - on each knee. Oh!

rall.

Refrain.

Allegretto.

He was a hu_man pic_ture gal_ler_y, Such a spect_a_cu_lar gent;.....

He won her heart and drew her sal_a_ry, Nev_er gave her a cent;..... Till

one fine day with her sea_son's pay And the fat lad_dy off he ran_ Oh! it's

perfectly true, you can beat a tat_too, But you can't beat a tattoo'd man. man.

1. 2. & 3. Last.

Dance.

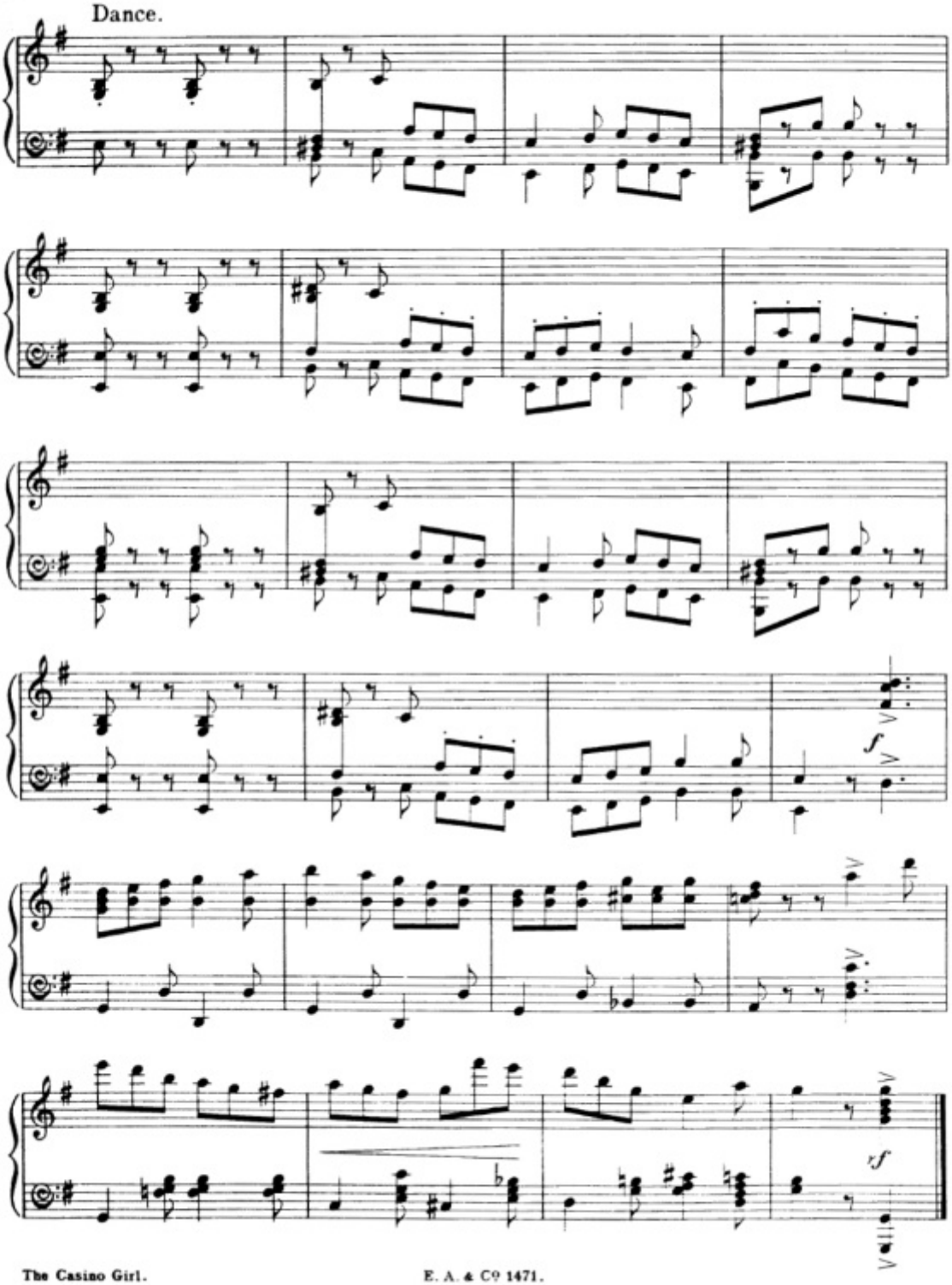

AMERICAN HEIRESSES.

DUET. (DOLLY & J. OFFENBACH GAGGS.)

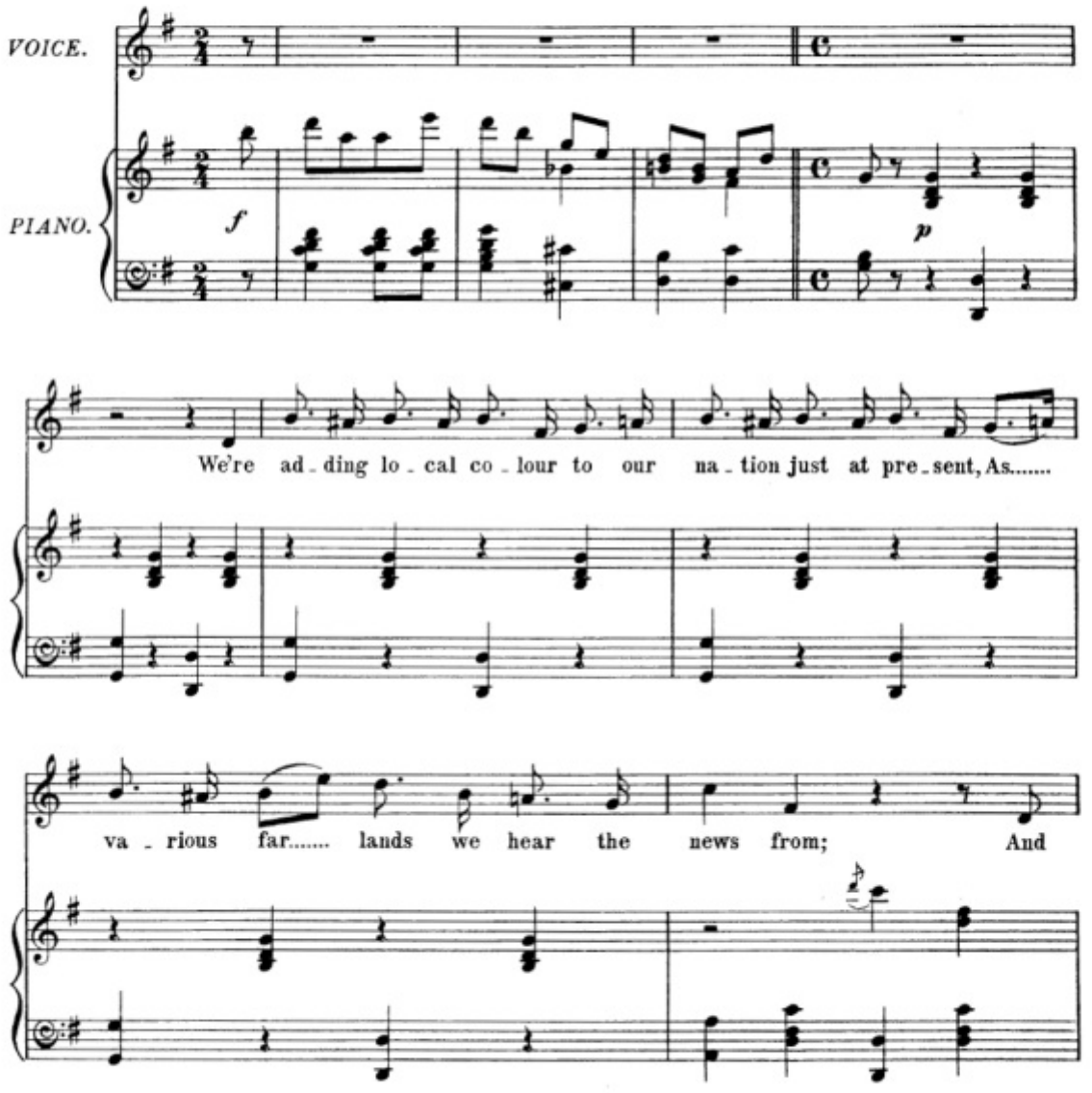

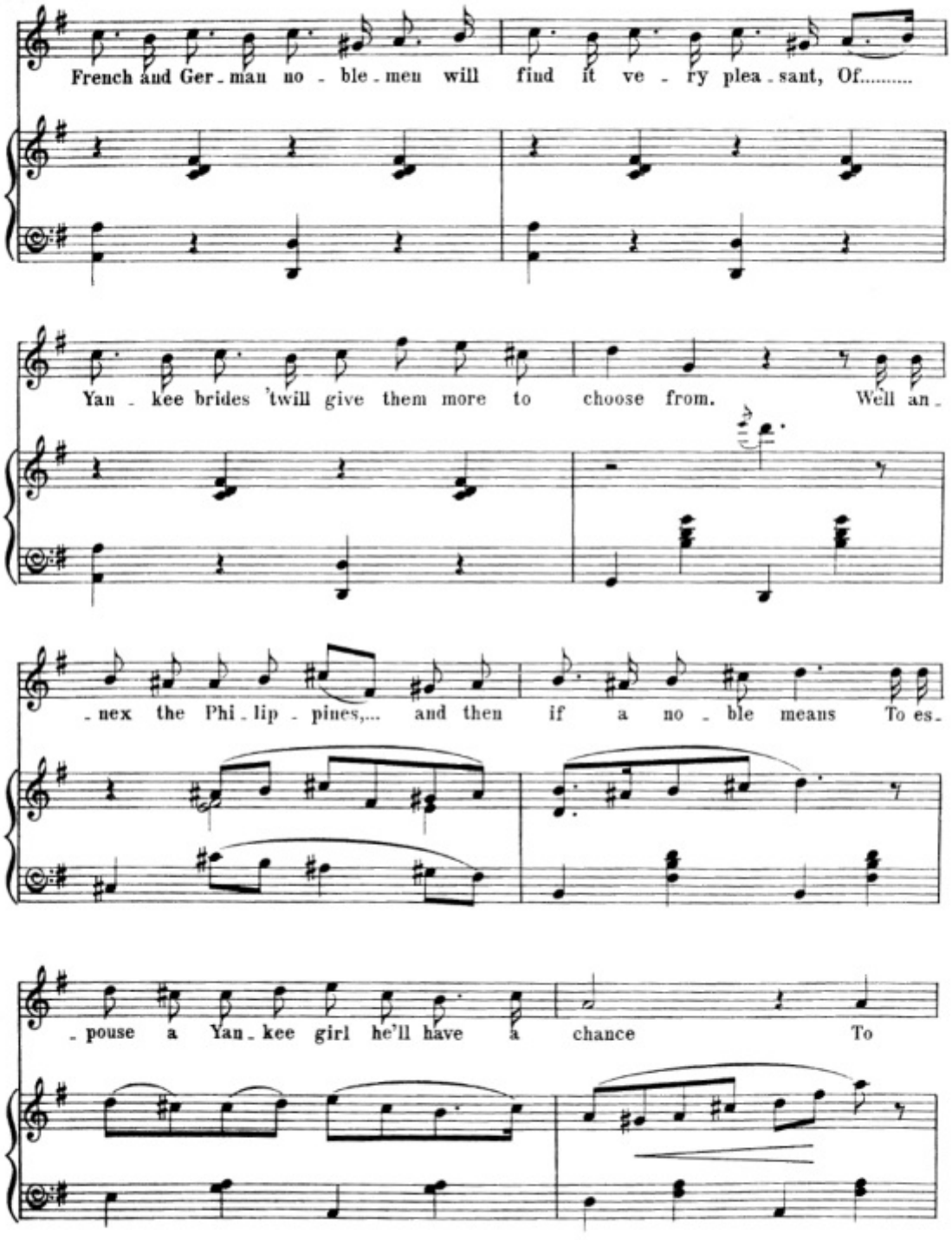
French and Ger - man no - ble - men will find it ve - ry plea - sant, Of.....
Yan - kee brides 'twill give them more to choose from. Well an -
- nex the Phi - lip - pines,... and then if a no - ble means To es -
- pouse a Yan - kee girl he'll have a chance To

pick out a bru - nette who has eyes and tress - es jet,..... And.....

this will be the wed - ding song and dance:

8

That's the new - - est fel - low Ci - ti - zen we've got up -

f

- on the string,..... She of heir - - es -

- ses A - mer - i - can will be the la - test thing;.....

..... Yum yum, peep - boo, ka - li - sha as well, and

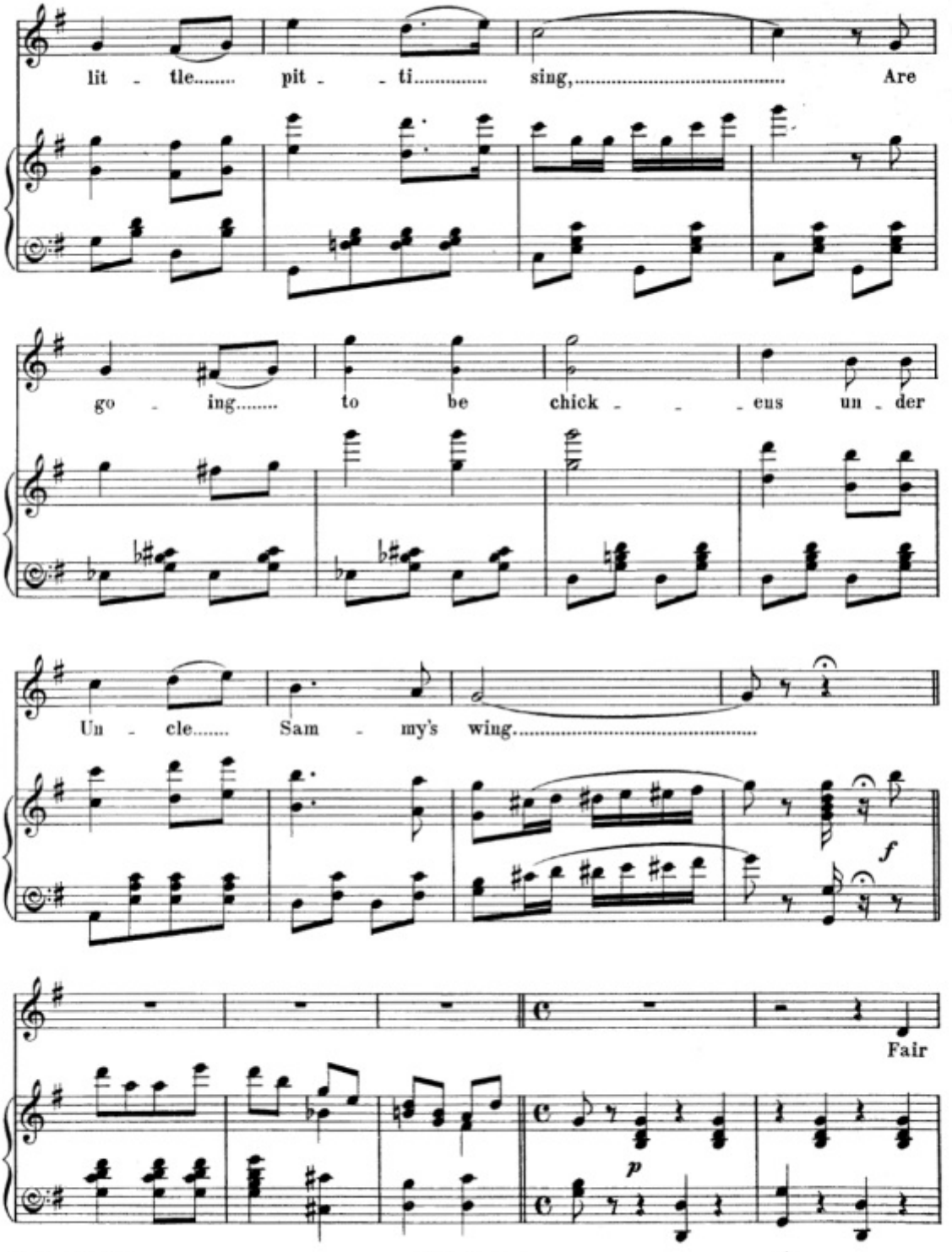
lit - tle..... pit - - ti..... sing,..... Are
go - ing..... to be chick - - - ens un - der
Un - cle..... Sam - my's wing.....
f
Fair
p

Cu - ba, too, is bound to be a State, un - less she's clan - nish, The.....

land of the Ci - gar and the ba - na - na; So

if you've ad - mi - ra - tion for the style of beau - ty Span - ish, We'll.....

of - fer you an heir - ess from Ha - va - na. Her

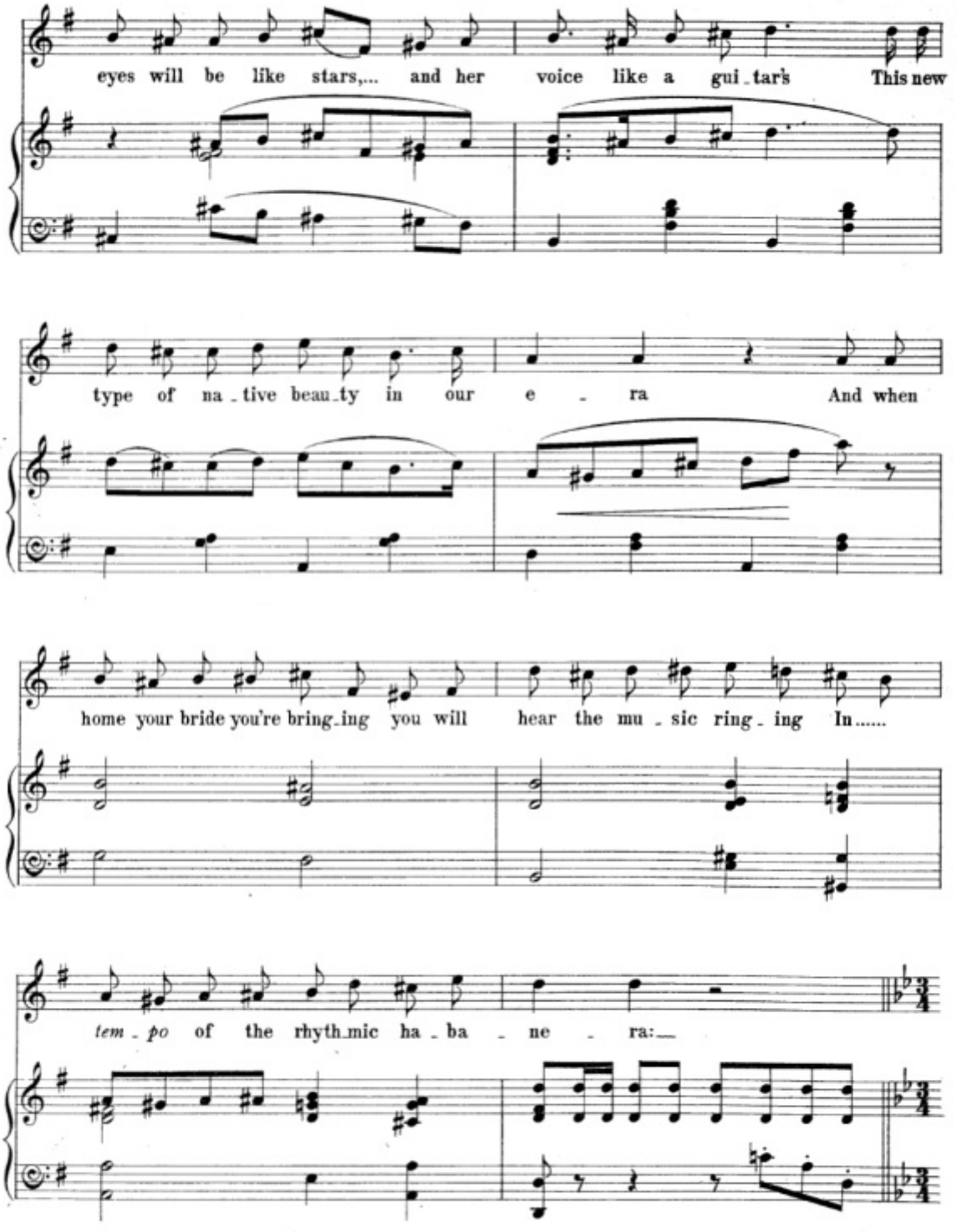
eyes will be like stars,... and her voice like a gui_tar's This new
type of na_tive beau_ty in our e_ra And when
home your bride you're bring_ing you will hear the mu_sic ring_ing In.....
tem_po of the rhyth_mic ha_ba_ne_ra:

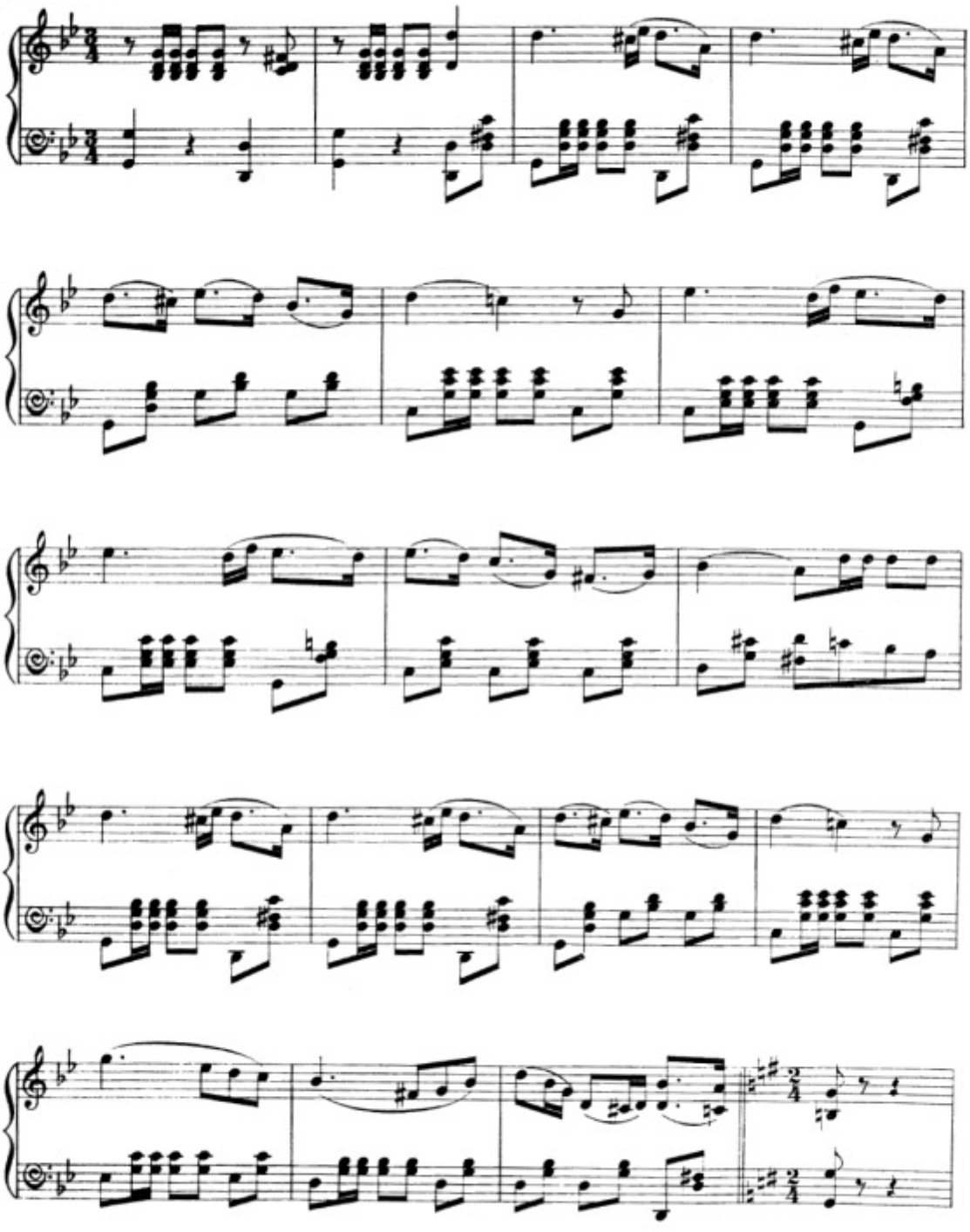

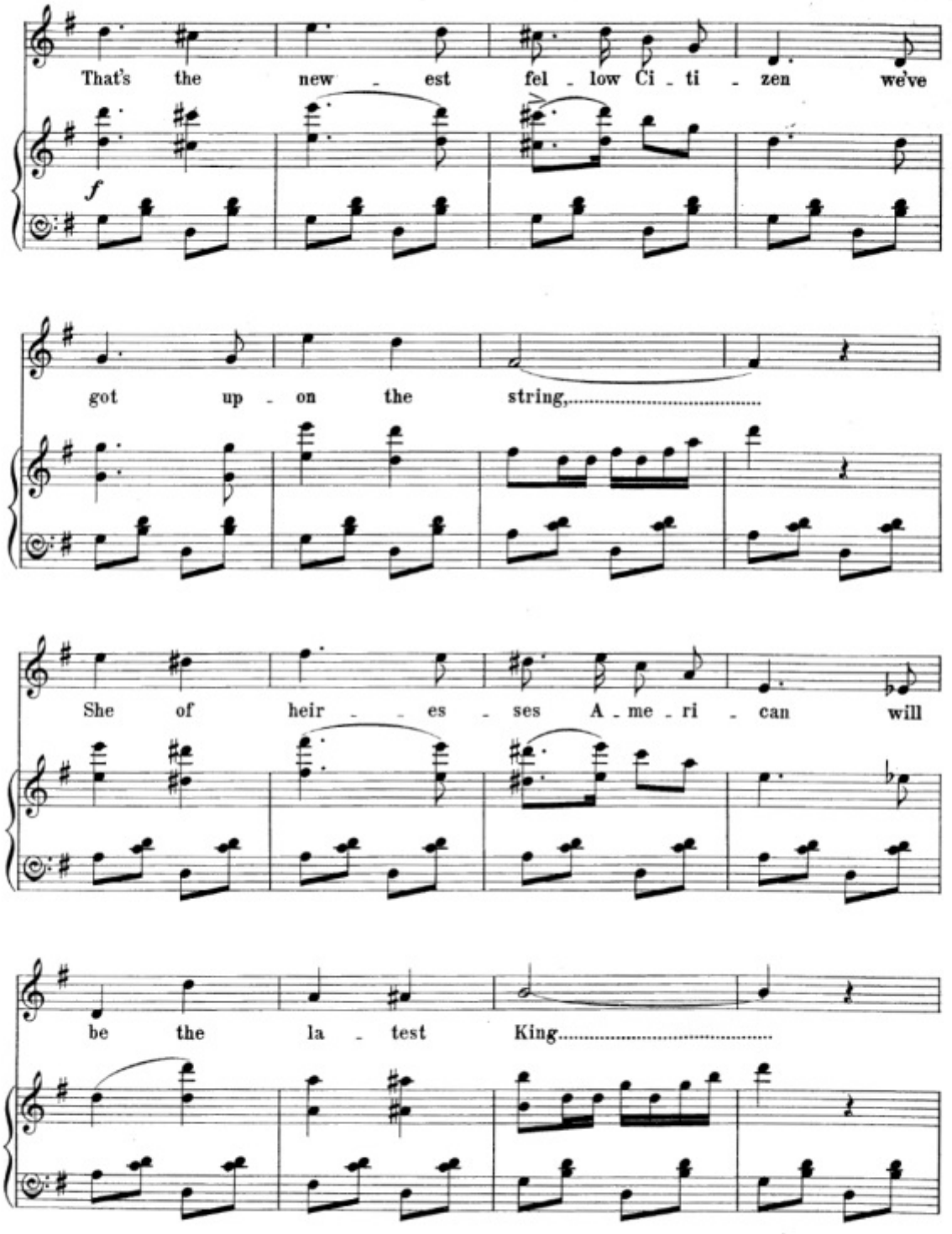
That's the new - est fel - low Ci - ti - zen we've
f
got up - on the string,.....
She of heir - - es - ses A - me - ri - can will
be the la - test King.....

All these beau - - ties dark and star - ry eyed

to the..... coop we'll bring..... They're

go - - ing..... to be chick - - ens un - der

un - cle..... Sam - my's wing.....

DRUM MAJOR'S SONG.

(ROXANA ROCKS.)

MARCH SONG.

Music by
H. T. MACCONNELL.

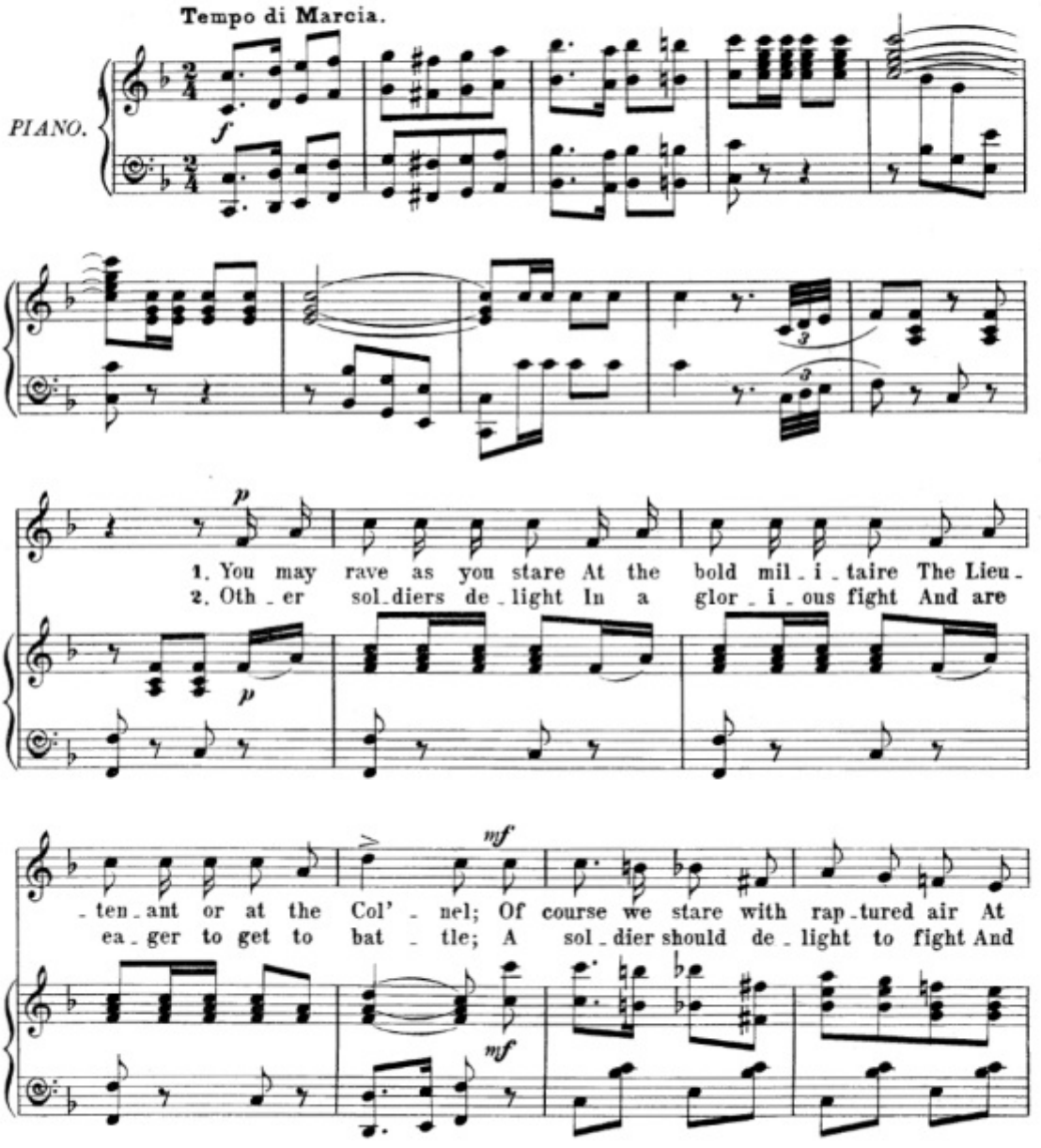

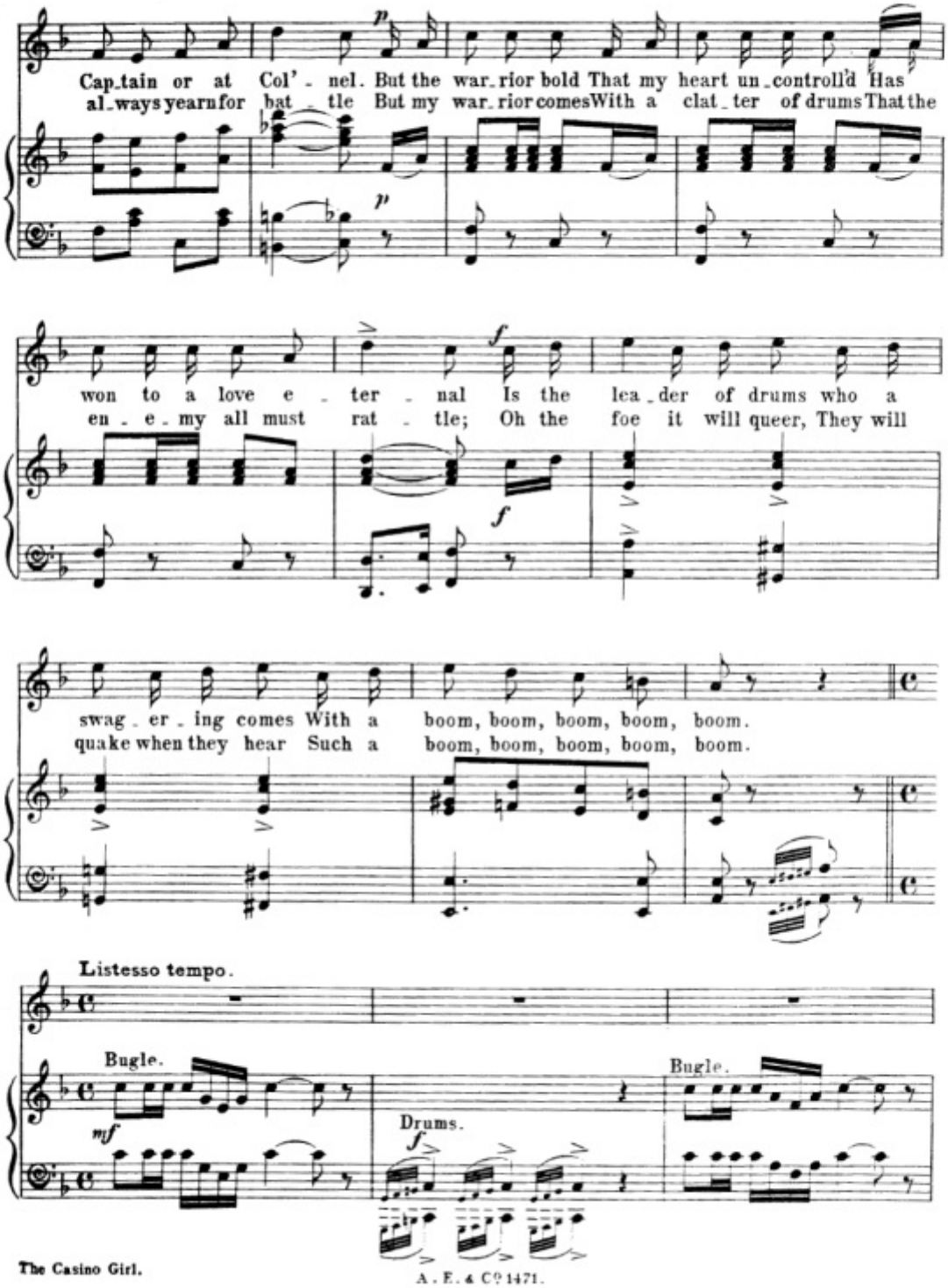
Cap_tain or at Col' _ nel. But the war_rior bold That my heart un_controll'd Has
al_ways yearn for bat _ tle But my war_rior comes With a clat_ter of drums That the
won to a love e _ ter _ nal Is the lea_der of drums who a
en _ e _ my all must rat _ tle; Oh the foe it will queer, They will
swag _ er _ ing comes With a boom, boom, boom, boom, boom.
quake when they hear Such a boom, boom, boom, boom, boom.
Listesso tempo.
Bugle.
Drums.
Bugle.

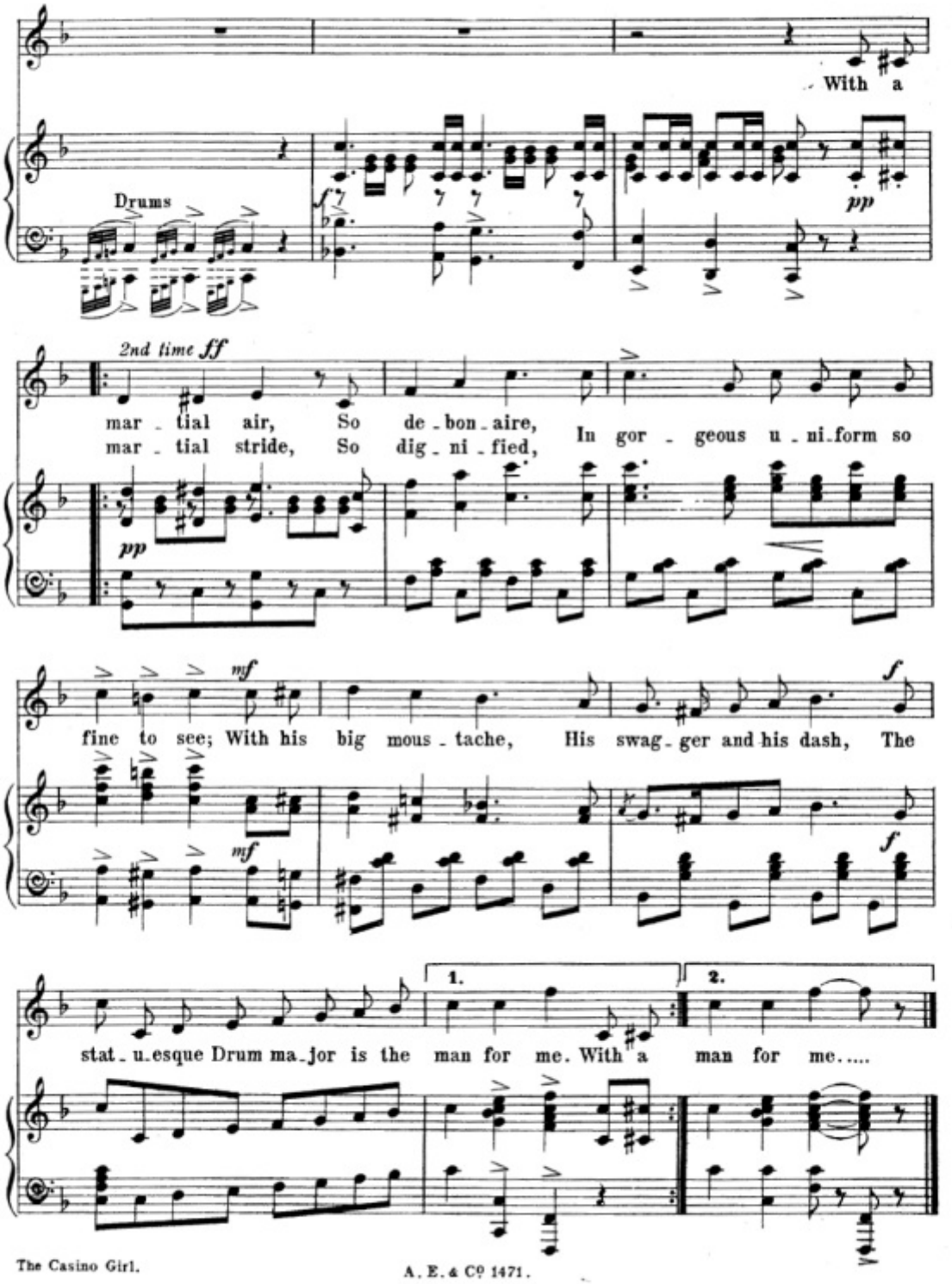
With a
Drums
2nd time ff
mar - tial air, So de - bon - aire, In gor - geous u - ni - form so
mar - tial stride, So dig - ni - fied,
fine to see; With his big mous - tache, His swag - ger and his dash, The
stat - u - esque Drum ma - jor is the man for me. With a man for me.....
1.
2.

ON BROADWAY.

(LAURA LEE.)

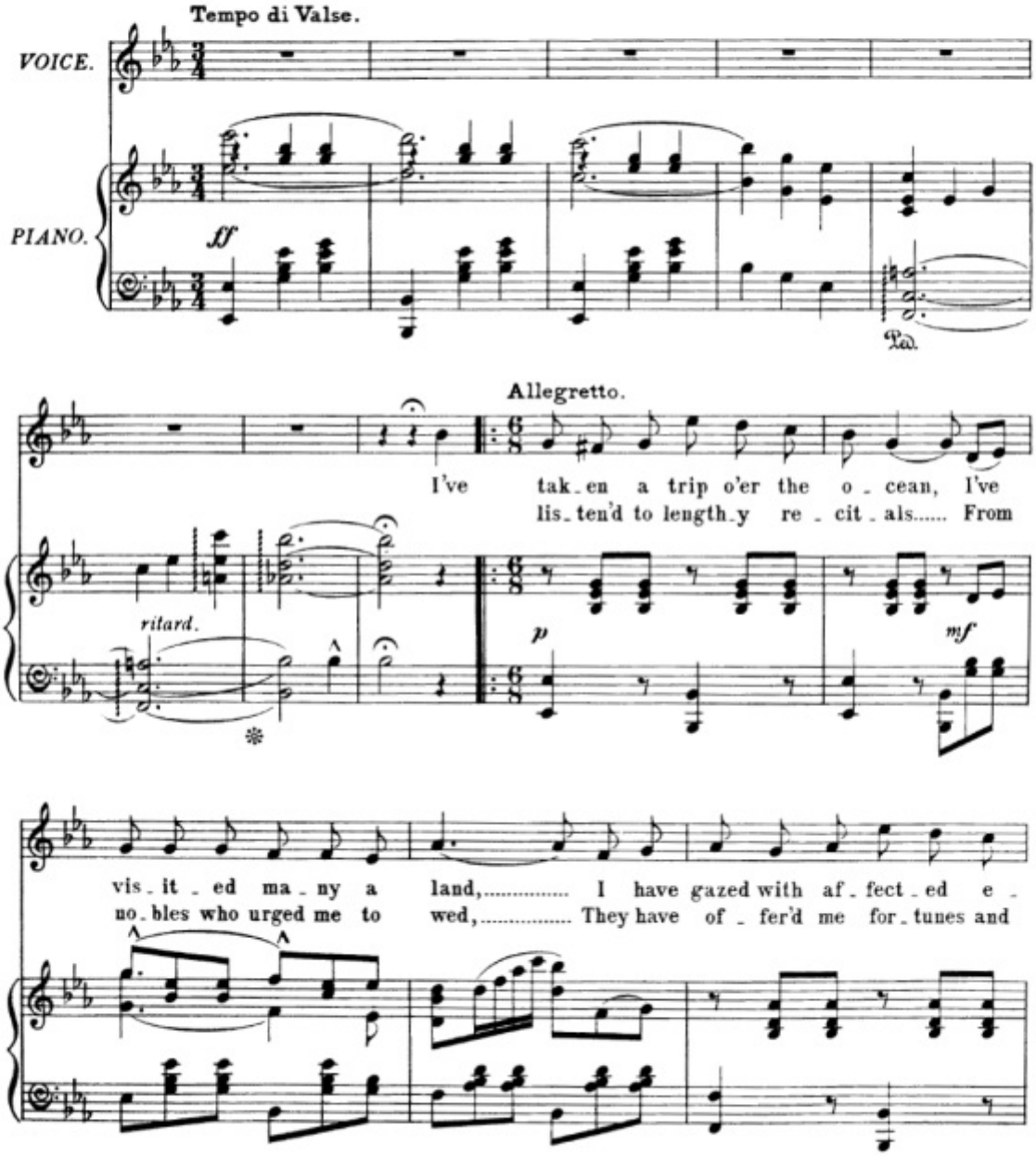

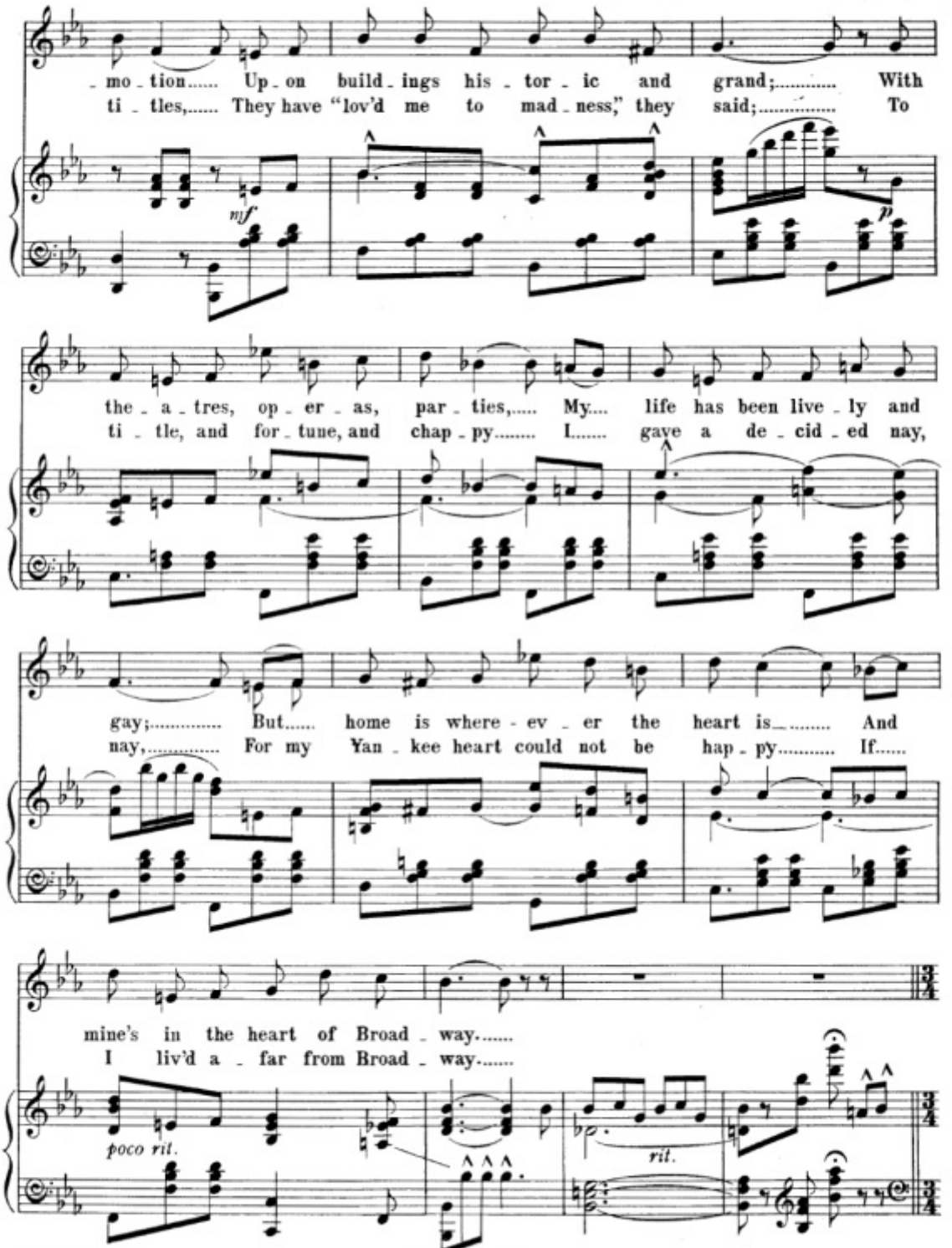
mo - tion..... Up - on build - ings his - tor - ic and grand;..... With
ti - tles,..... They have "lov'd me to mad - ness," they said;..... To
mf
p
the - a - tres, op - er - as, par - ties,..... My.... life has been live - ly and
ti - tle, and for - tune, and chap - py..... I..... gave a de - cid - ed nay,
gay;..... But..... home is where - ev - er the heart is..... And
nay,..... For my Yan - kee heart could not be hap - py..... If.....
mine's in the heart of Broad - way.....
I liv'd a - far from Broad - way.....
poco rit.
rit.

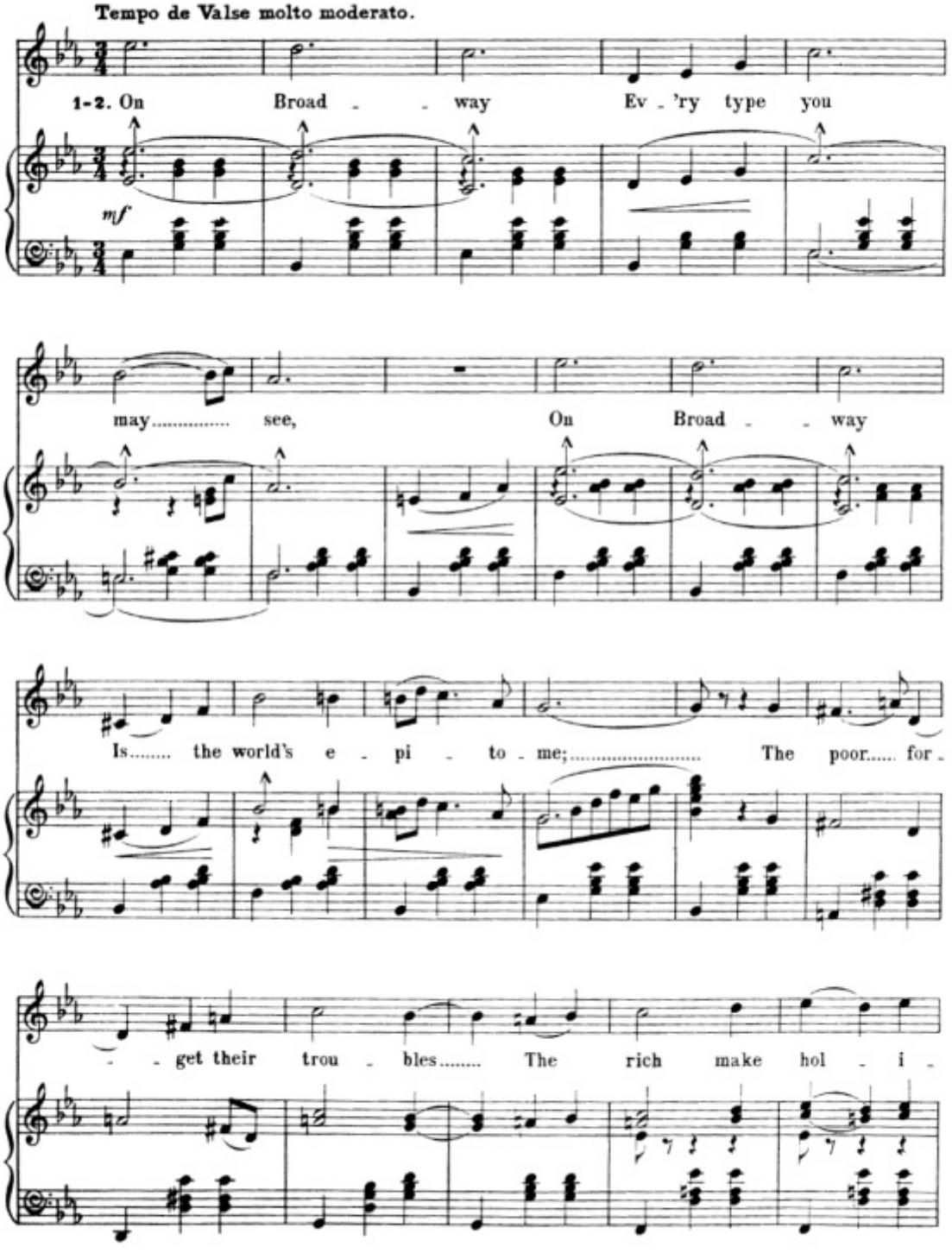
Tempo de Valse molto moderato.
1-2. On Broad - - way Ev - 'ry type you
mf
may..... see, On Broad - - way
Is..... the world's e - pi - to - me;..... The poor..... for -
- - get their trou - bles..... The rich make hol - i -

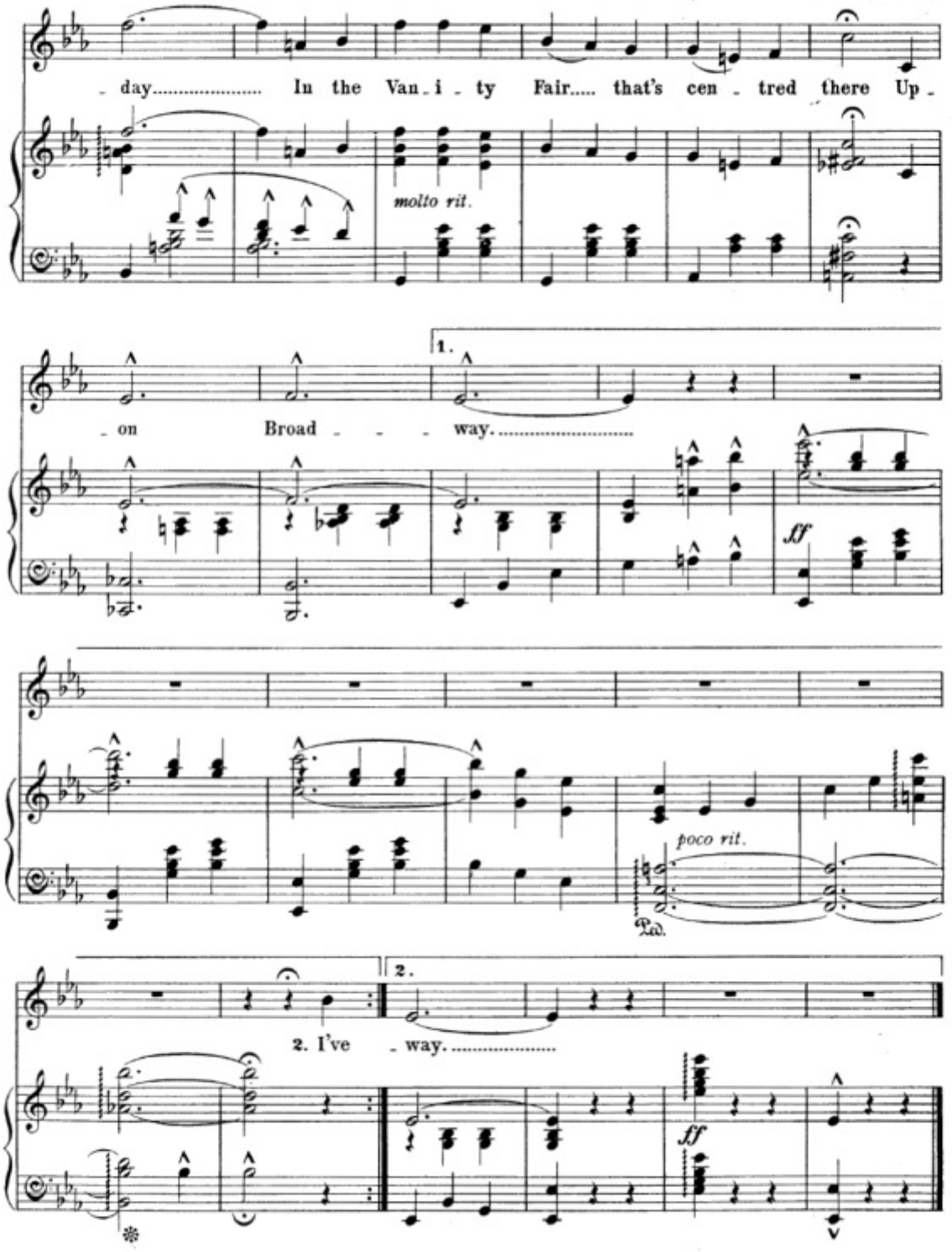
day..... In the Van - i - ty Fair..... that's cen - tred there Up -
molto rit.
1.
on Broad - - - way.....
ff
poco rit.
Ped.
2. I've - way.....
2.
ff

TWO VILLIANS DEEP OF DYE.

(BEN MULEY & POTAGE.)

Music by
H. T. MACCONNELL.

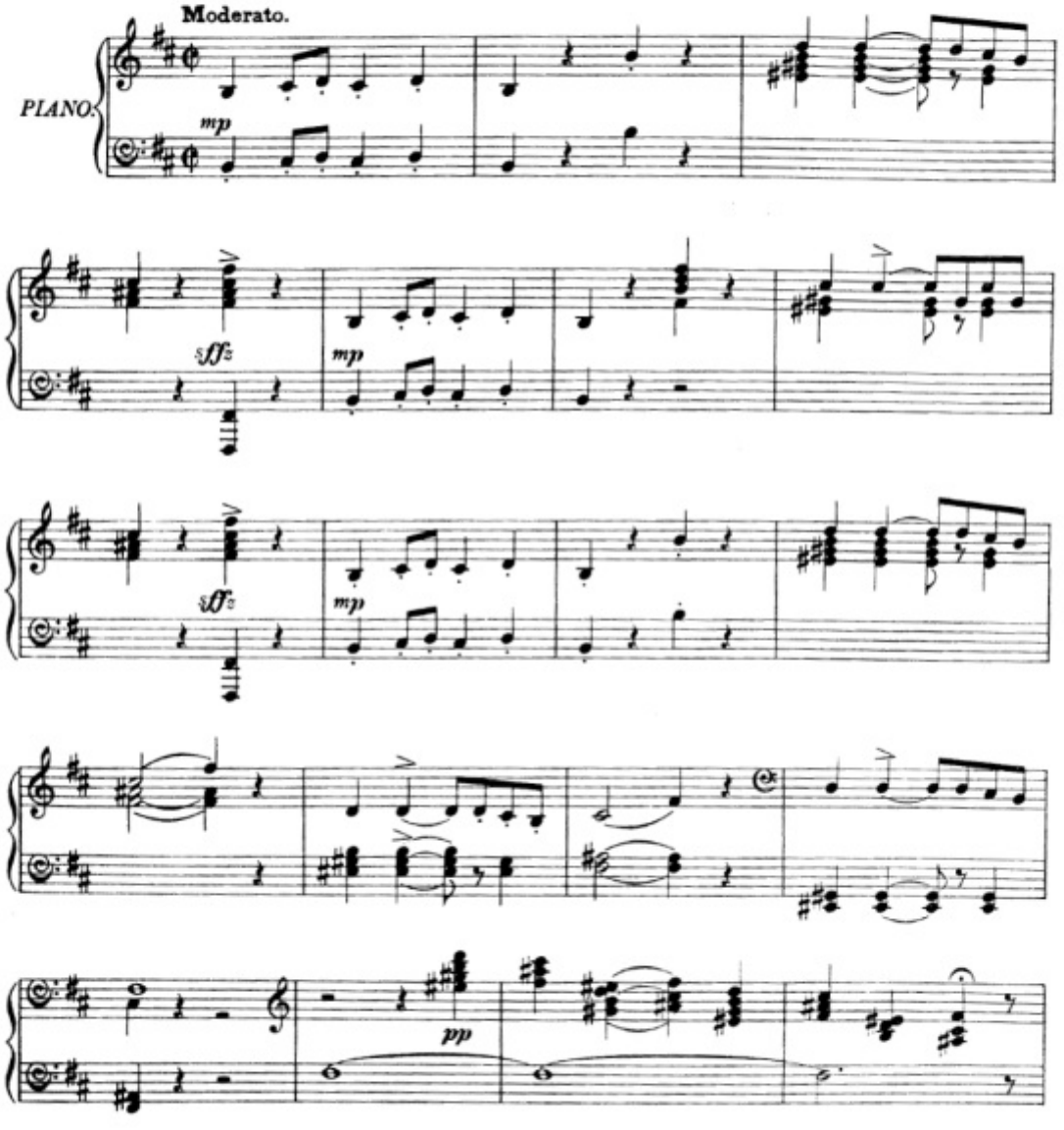

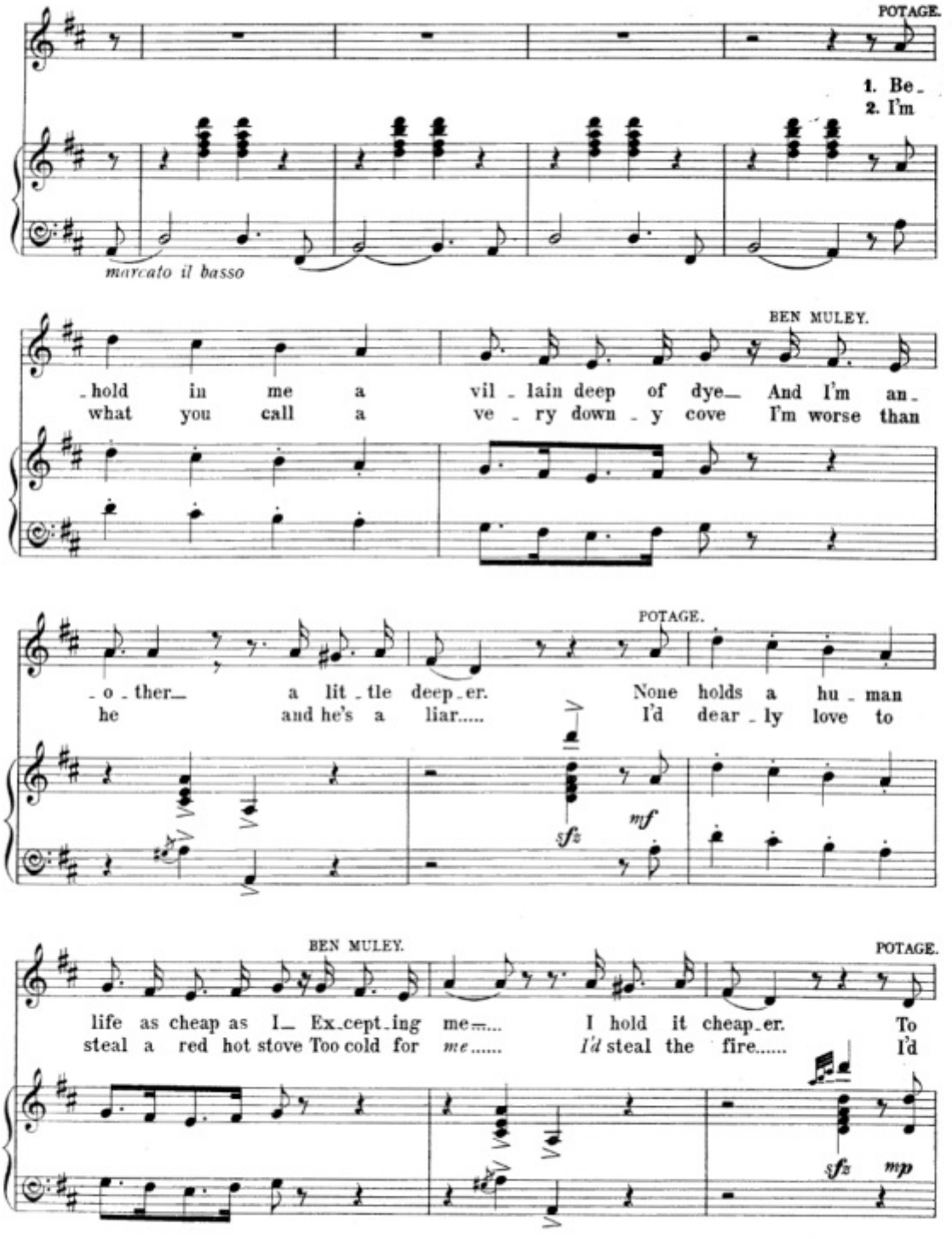
POTAGE.
1. Be_
2. I'm
marcato il basso
BEN MULEY.
_hold in me a vil_lain deep of dye_ And I'm an_
what you call a ve_ry down_y cove I'm worse than
POTAGE.
_o_ther_ a lit_tle deep_er. None holds a hu_man
he and he's a liar..... I'd dear_ly love to
sfz
mf
BEN MULEY.
POTAGE.
life as cheap as I_ Ex_cept_ing me_..... I hold it cheap_er. To
steal a red hot stove Too cold for *me*..... *I'd* steal the fire..... I'd
sfz
mp

hon_est_y and de_cen_cy I've sworn to be a foe, To law and to so_ci_e_ty a
e_ven steal the foam from off a glass or la_ger beer If the o_cean's left un_locked I'd steal a

BEN MULEY. POTAGE.

curse..... A type I am of ev_'ry-thing that's vil_lain_ous and low And I'm an_
whale..... I al_ways av_'rage thir_teen months at least in jail a year Can't keep *me*

Business of picking pockets.

_o_ther a good deal worse.....
in..... *I'd* steal the jail.....

sff *mf*

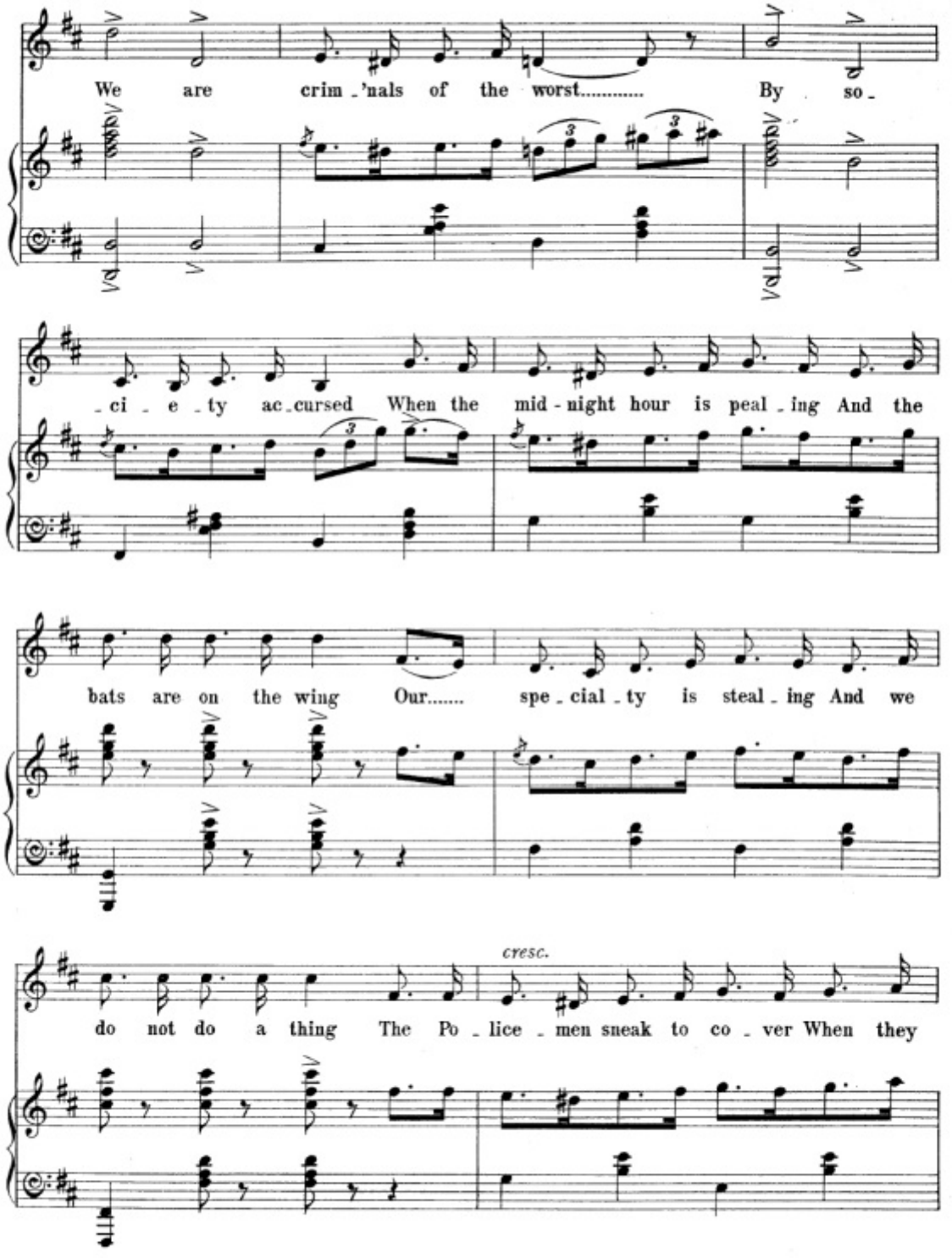
We are crim-'nals of the worst..... By so-
-ci-e-ty ac-cursed When the mid-night hour is peal-ing And the
bats are on the wing Our..... spe-cial-ty is steal-ing And we
cresc.
do not do a thing The Po-lice-men sneak to co-ver When they

Dance.
Moderato.

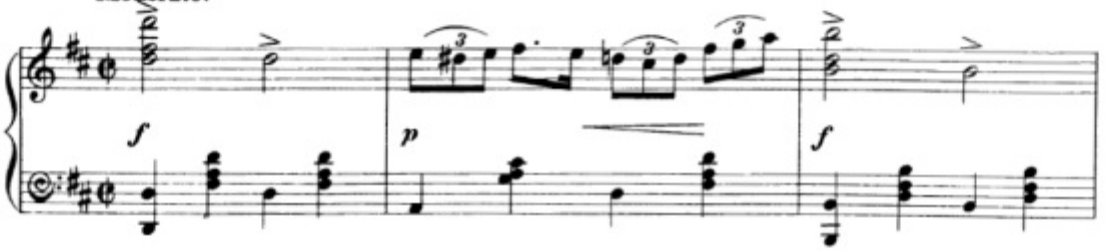

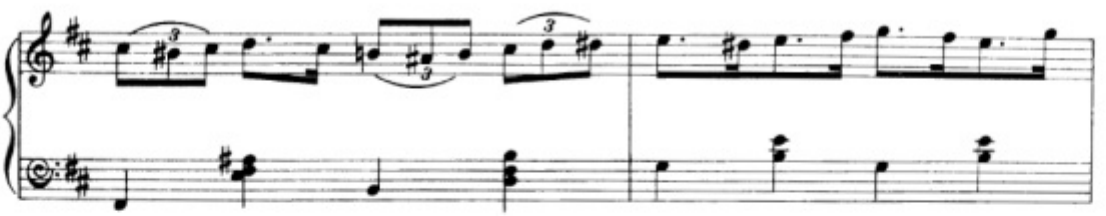

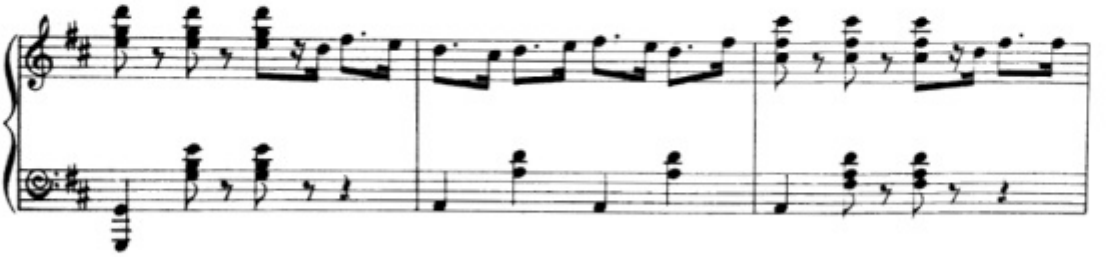

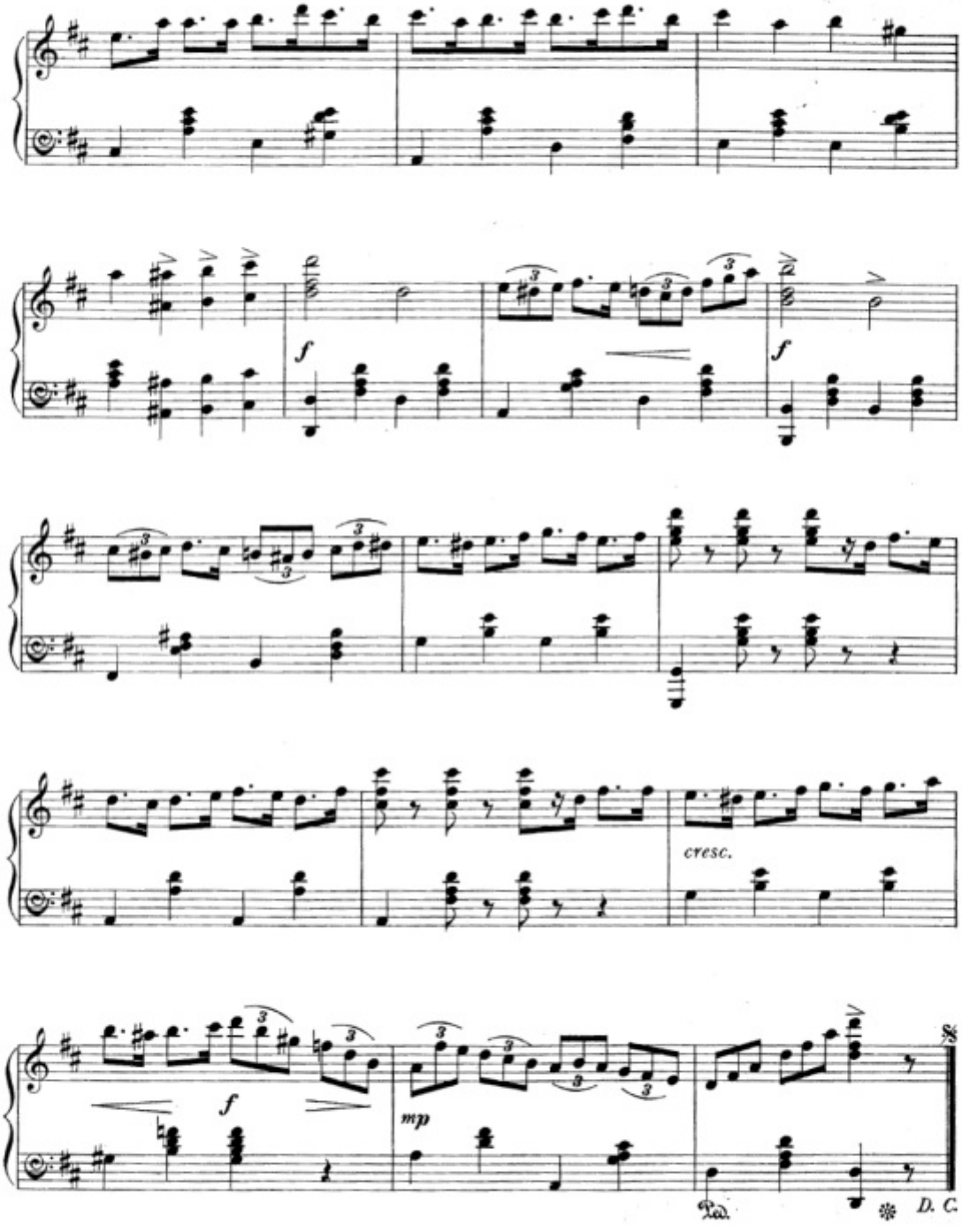
f
f
cresc.
f
mp
Ped.
D. C.

ORIENTAL MARCH.

(ENTRANCE OF PASHA.)

H. T. MACCONNELL.

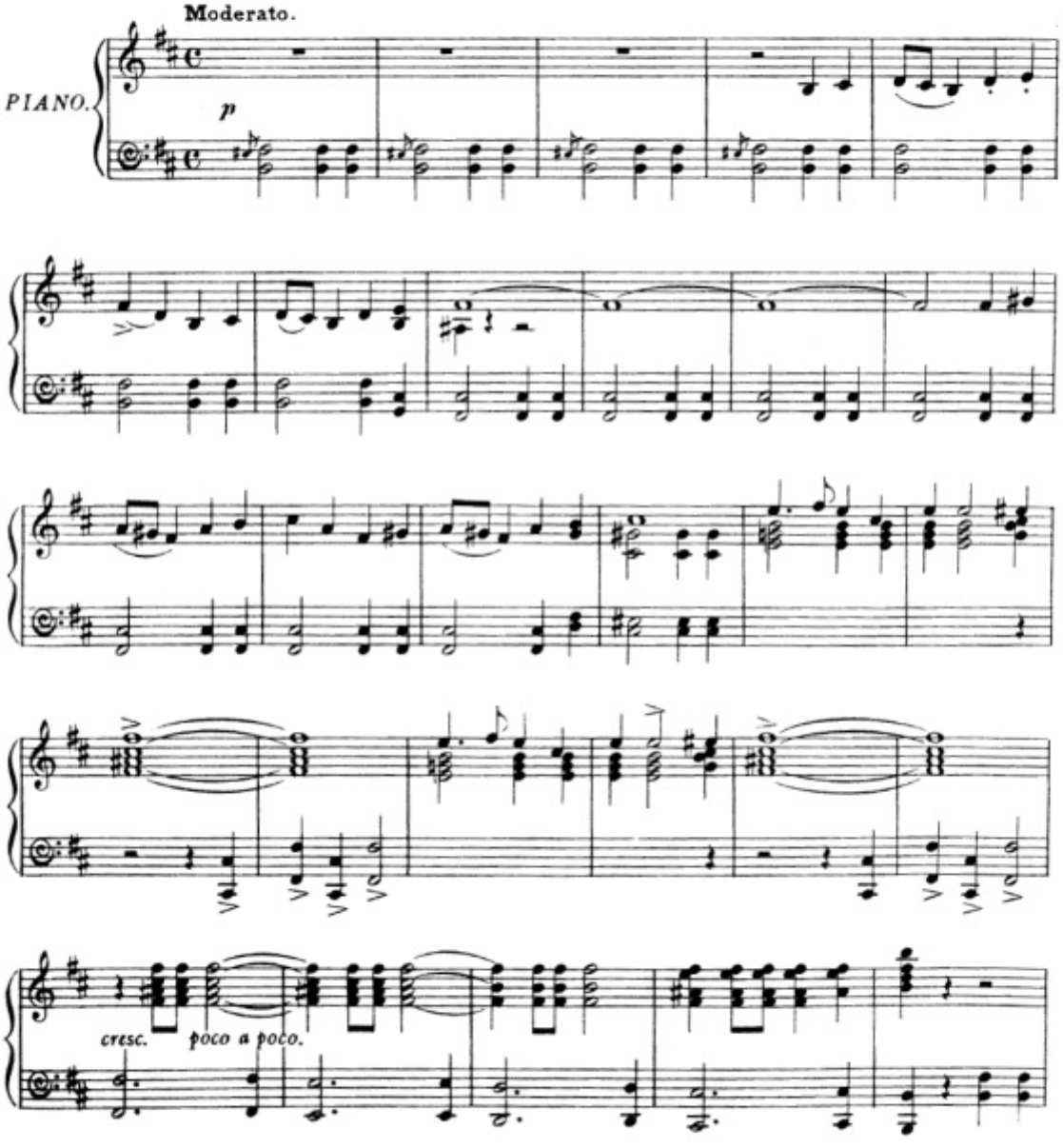

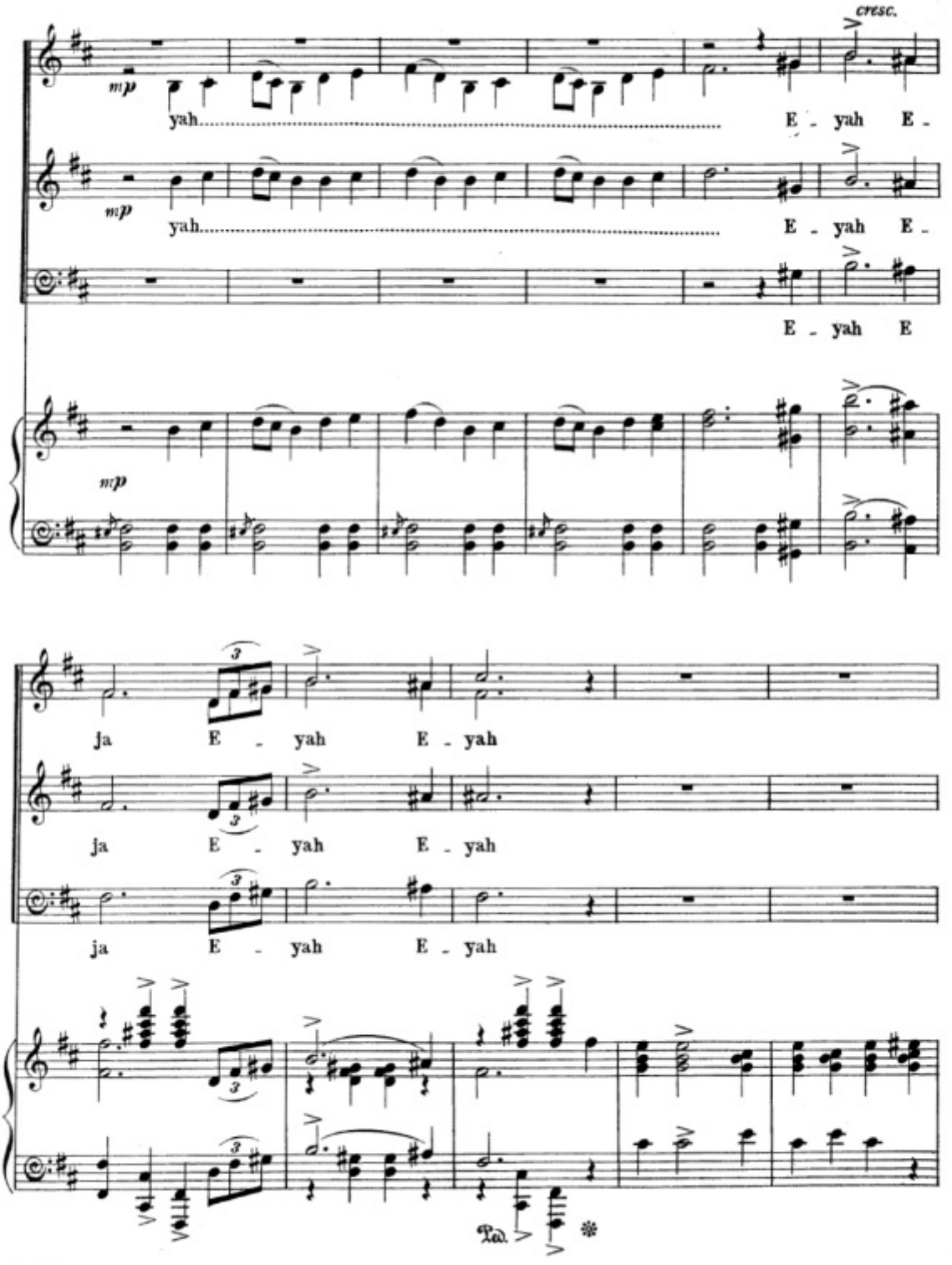
cresc.
mp
yah
E - yah E -
mp
yah
E - yah E -
E - yah E
mp
ja E - yah E - yah
ja E - yah E - yah
ja E - yah E - yah
Ped.

He - ya..... He - ya -

He - ya..... He - ya -

He - ya..... He - ya -

- hi! Hail to

- hi! Hail to

- hi! Hail to him our great Khe - dive Hail to

f marc.

him All hail Hail to him All hail un - to

him All hail Hail to him All hail un - to

him our great Khe - dive Hail to him our great Khe - dive un - to

Our great Khe - dive All hail!.....

him All hail to him.....

him our great Khe - dive All hail.....

hail to him.....

rall molto.

ONLY A HUNDRED WIVES.

(PILSENER PASHA.)

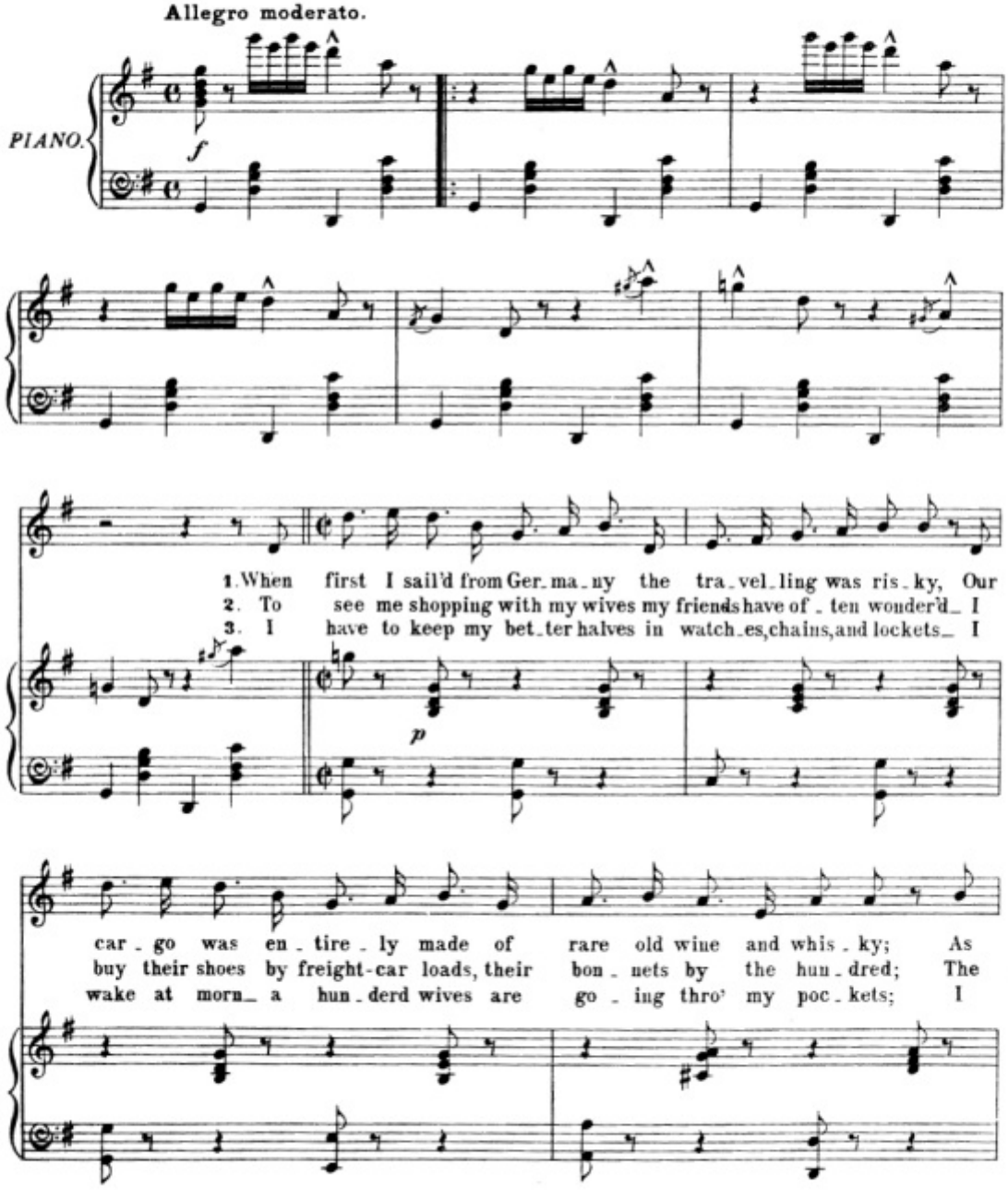

you'd ex_pect, the ship was wreck'd one night so dark and mur_ky, We
butch_er's and the gro_cer's bills are cer_tain_ly heart-break_ers, And
love my wives' re_la_tions, but it makes me some-what glum_mer When

ran a_ground, our_selves we found up_on the coast of Tur_key. They
when our wash_ing is hung out it cov_ers for_ty a_cres. I'm
eight_y-five mam_mas-in-law come on to spend the sum_mer. My

dragg'd me to the Sul_tan, in his Or_i_en_tal glo_ries, I
ve_ry fond of chil_dren, but I al_most have the ra_bies When
life is the re_verse of calm, it's ra_ther ha_rem-scar_em, But

mf

won his heart by tell_ing him some Ger_man dia_lect sto_ries; The
all the night I walk the floor with twen_ty teeth_ing ba_bies; Our
that's to be ex_pect_ed when one's liv_ing in a ha_rem; When

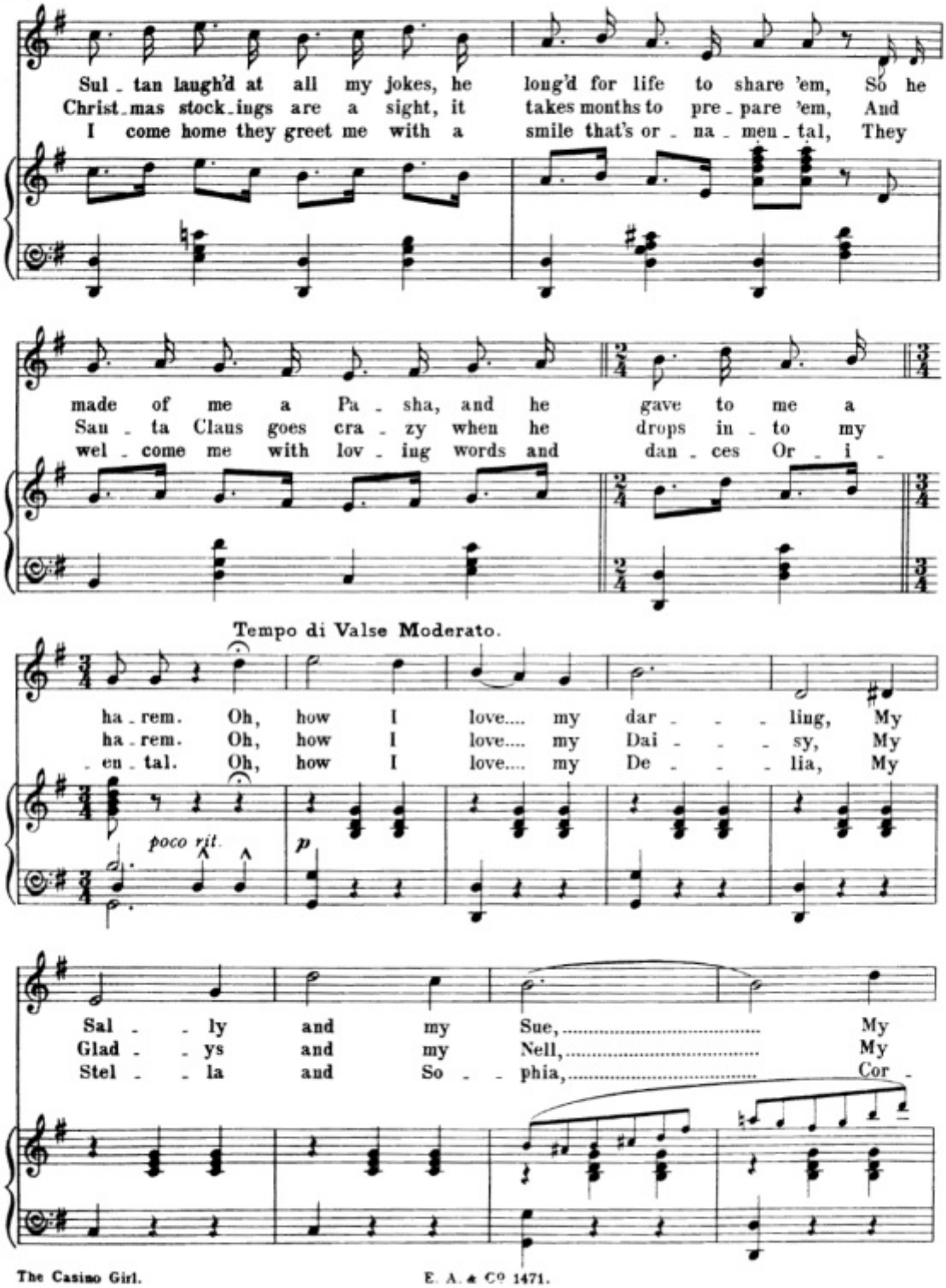
Sul - tan laugh'd at all my jokes, he long'd for life to share 'em, So he
Christ - mas stock - ings are a sight, it takes months to pre - pare 'em, And
I come home they greet me with a smile that's or - na - men - tal, They
made of me a Pa - sha, and he gave to me a
Sau - ta Claus goes cra - zy when he drops in - to my
wel - come me with lov - ing words and dan - ces Or - i -
Tempo di Valse Moderato.
ha - rem. Oh, how I love.... my dar - - - ling, My
ha - rem. Oh, how I love.... my Dai - - - sy, My
- en - tal. Oh, how I love.... my De - - - lia, My
poco rit.
p
Sal - - ly and my Sue, ... My
Glad - - ys and my Nell, ... My
Stel - - la and So - - phia, ... Cor -

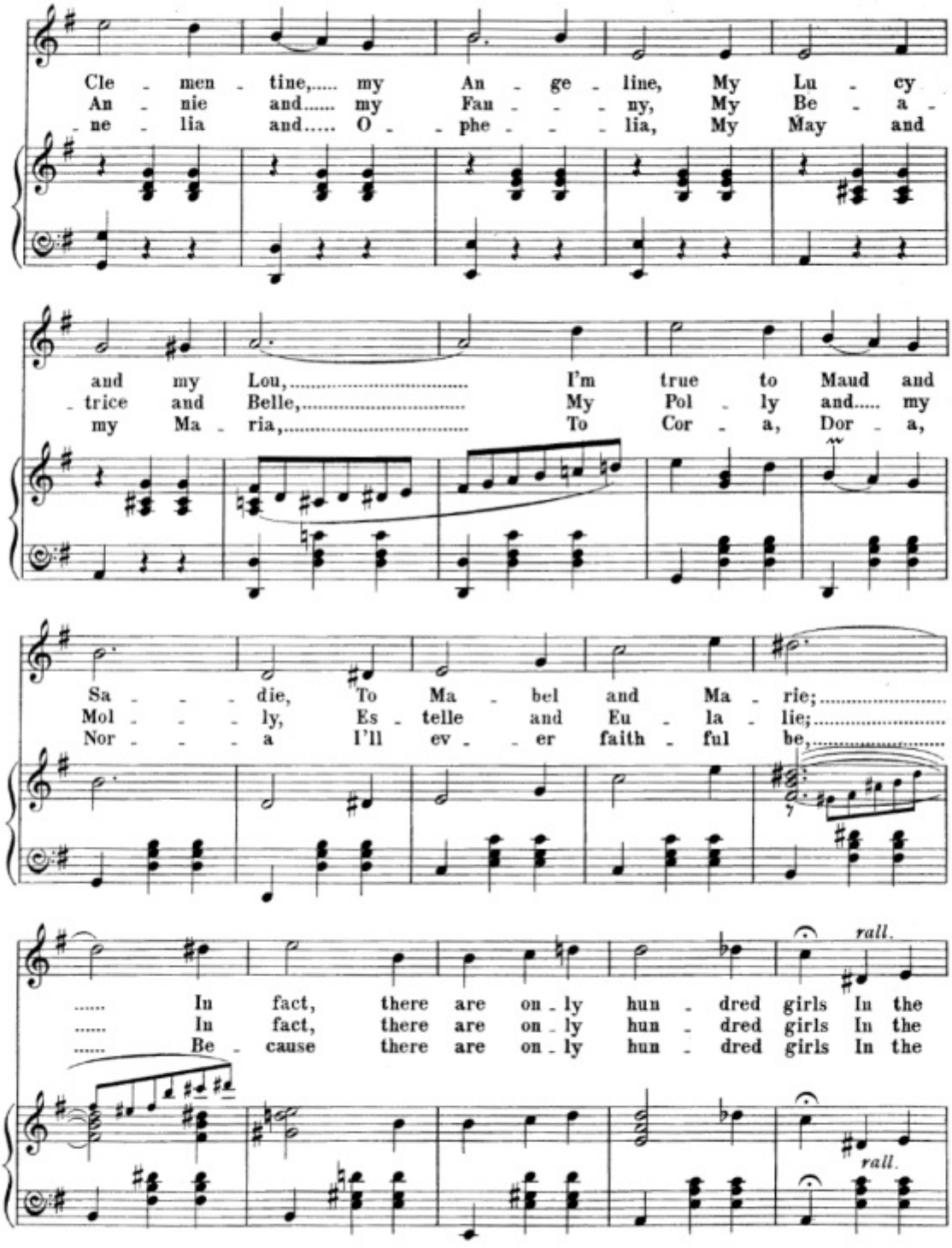
Cle - men - tine,..... my An - ge - line, My Lu - cy
An - nie and..... my Fan - - - ny, My Be - a -
- ne - lia and..... O - - phe - - - lia, My May and
and my Lou,..... I'm true to Maud and
- trice and Belle,..... My Pol - ly and..... my
my Ma - ria,..... To Cor - a, Dor - a,
Sa - - - die, To Ma - bel and Ma - rie;.....
Mol - - - ly, Es - telle and Eu - la - lie;.....
Nor - - - a I'll ev - - er faith - ful be,.....
rall.
..... In fact, there are on - ly hun - dred girls In the
..... In fact, there are on - ly hun - dred girls In the
..... Be - cause there are on - ly hun - dred girls In the
rall.

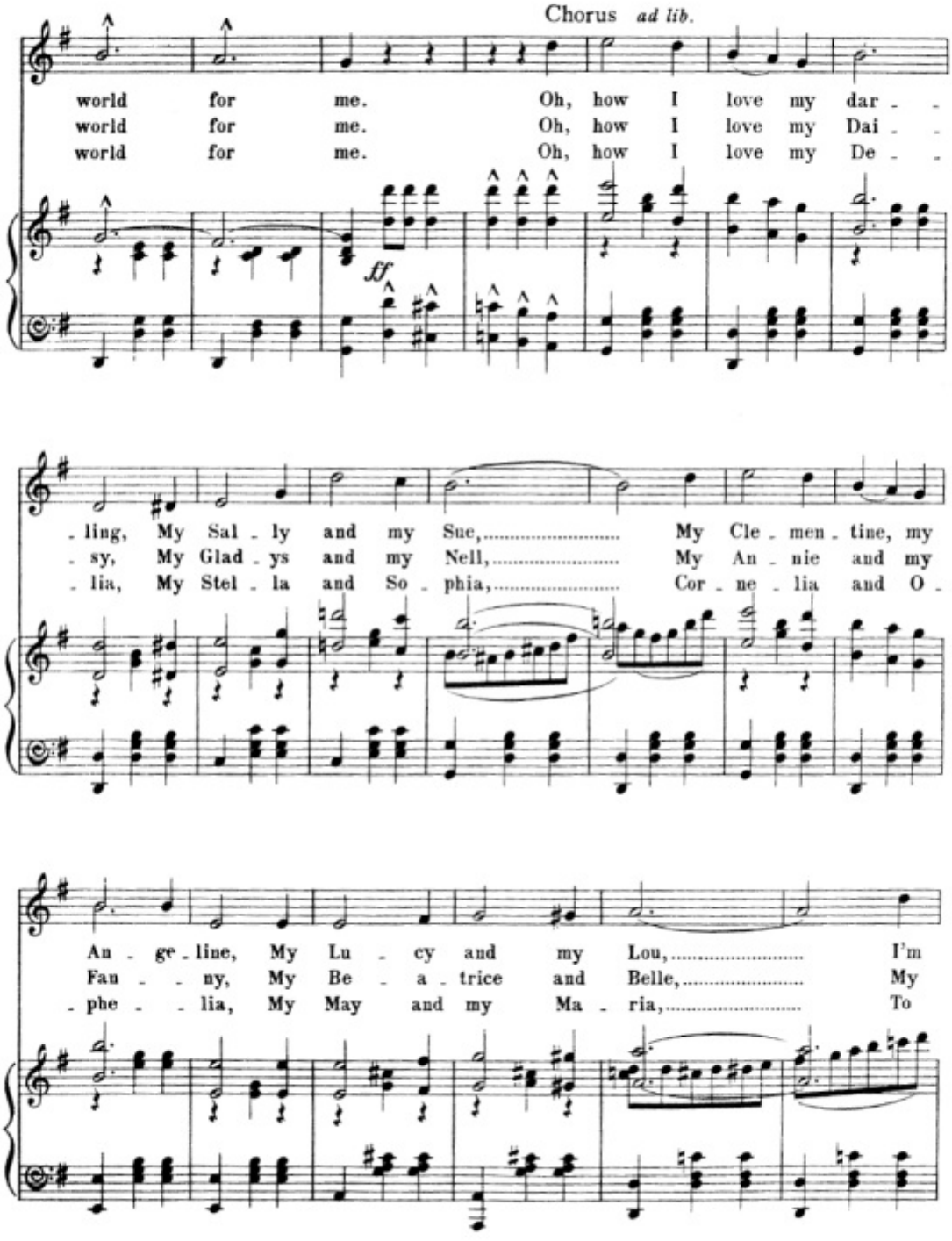
Chorus ad lib.
world for me. Oh, how I love my dar - -
world for me. Oh, how I love my Dai - -
world for me. Oh, how I love my De - -
ff
- ling, My Sal - ly and my Sue, ... My Cle - men - tine, my
- sy, My Glad - ys and my Nell, ... My An - nie and my
- lia, My Stel - la and So - phia, ... Cor - ne - lia and O -
An - ge - line, My Lu - cy and my Lou, ... I'm
Fan - - ny, My Be - a - trice and Belle, ... My
- phe - - lia, My May and my Ma - ria, ... To

true to Maud and Sa - die, To Ma - bel and Ma - rie; .....
Pol - ly and my Mol - - ly, Es - telle and Eu - la - lie; .....
Cor - a, Dor - a, Nor - - a I'll ev - er faith - ful be, ...

..... In fact, there are on - ly a hun - dred girls In the world for
..... In fact, there are on - ly a hun - dred girls In the world for
..... Be - cause there are on - ly a hun - dred girls In the world for

1. & 2.

me.
me.
me.

Fine.

me.
me.
me.

f

f

ENTRANCE OF PERCY.

Music by
R. DE KOVEN.

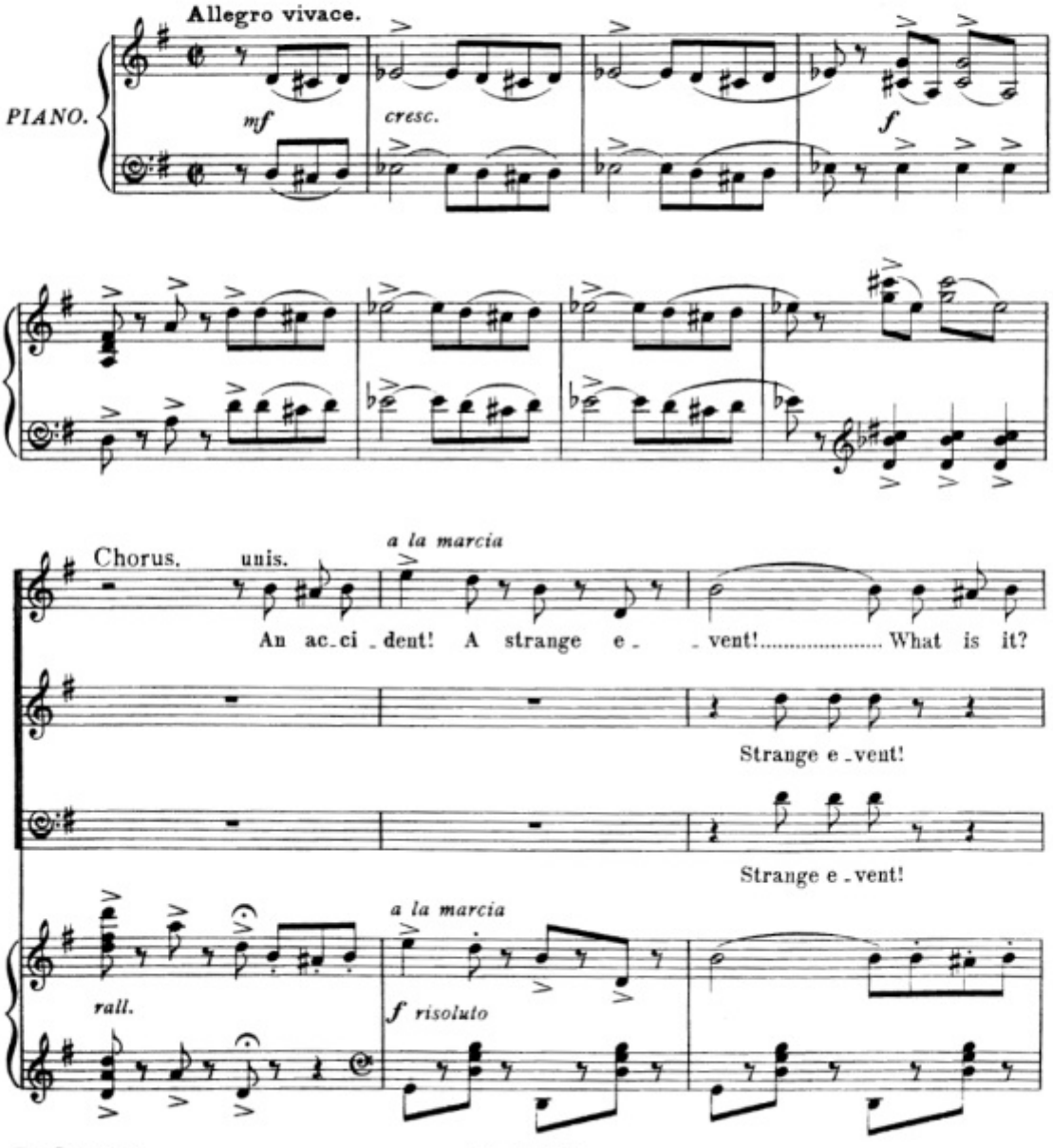

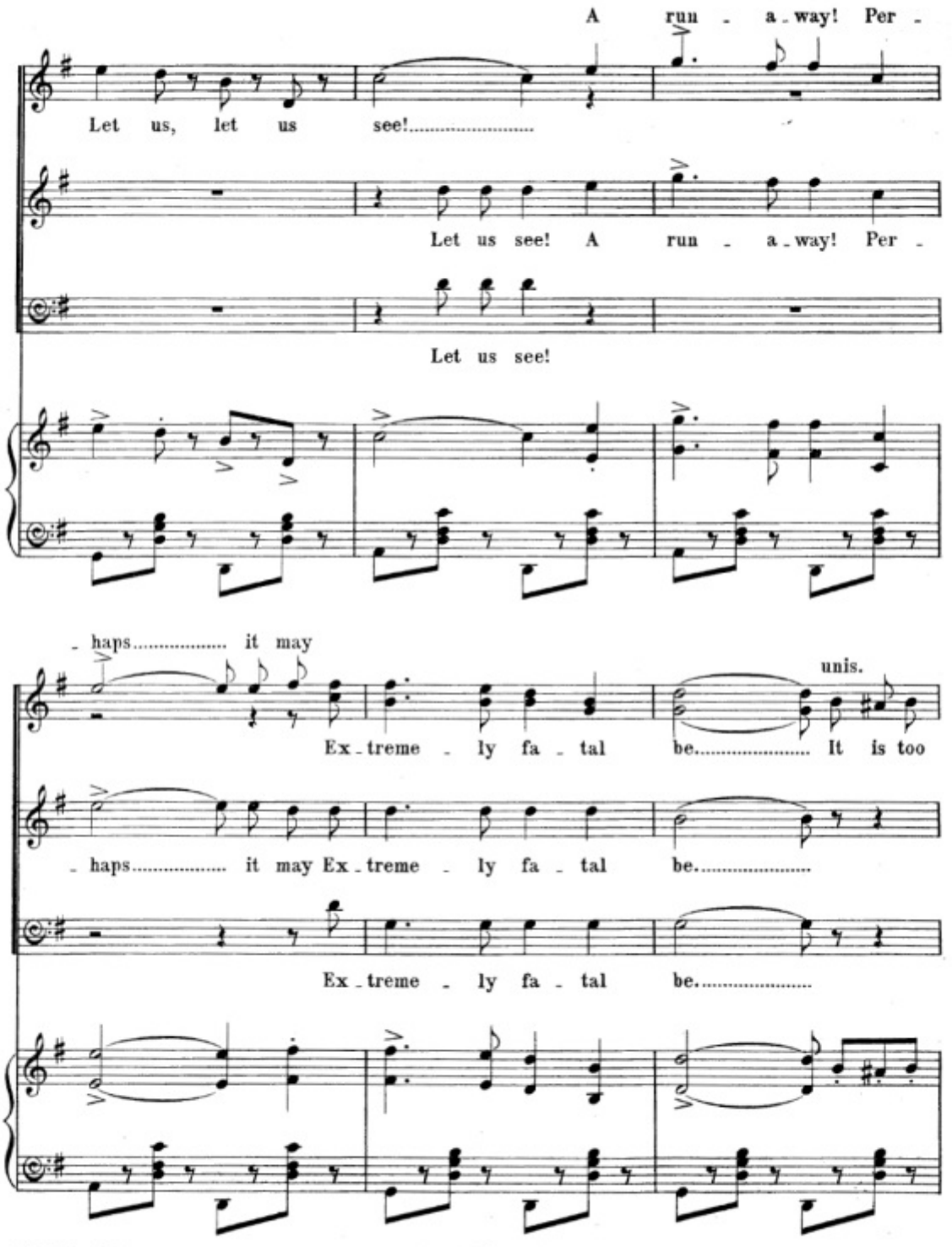
A run - a - way! Per -
Let us, let us see!.....
Let us see! A run - a - way! Per -
Let us see!
- haps..... it may
unis.
Ex - treme - ly fa - tal be..... It is too
- haps..... it may Ex - treme - ly fa - tal be.....
Ex - treme - ly fa - tal be.....

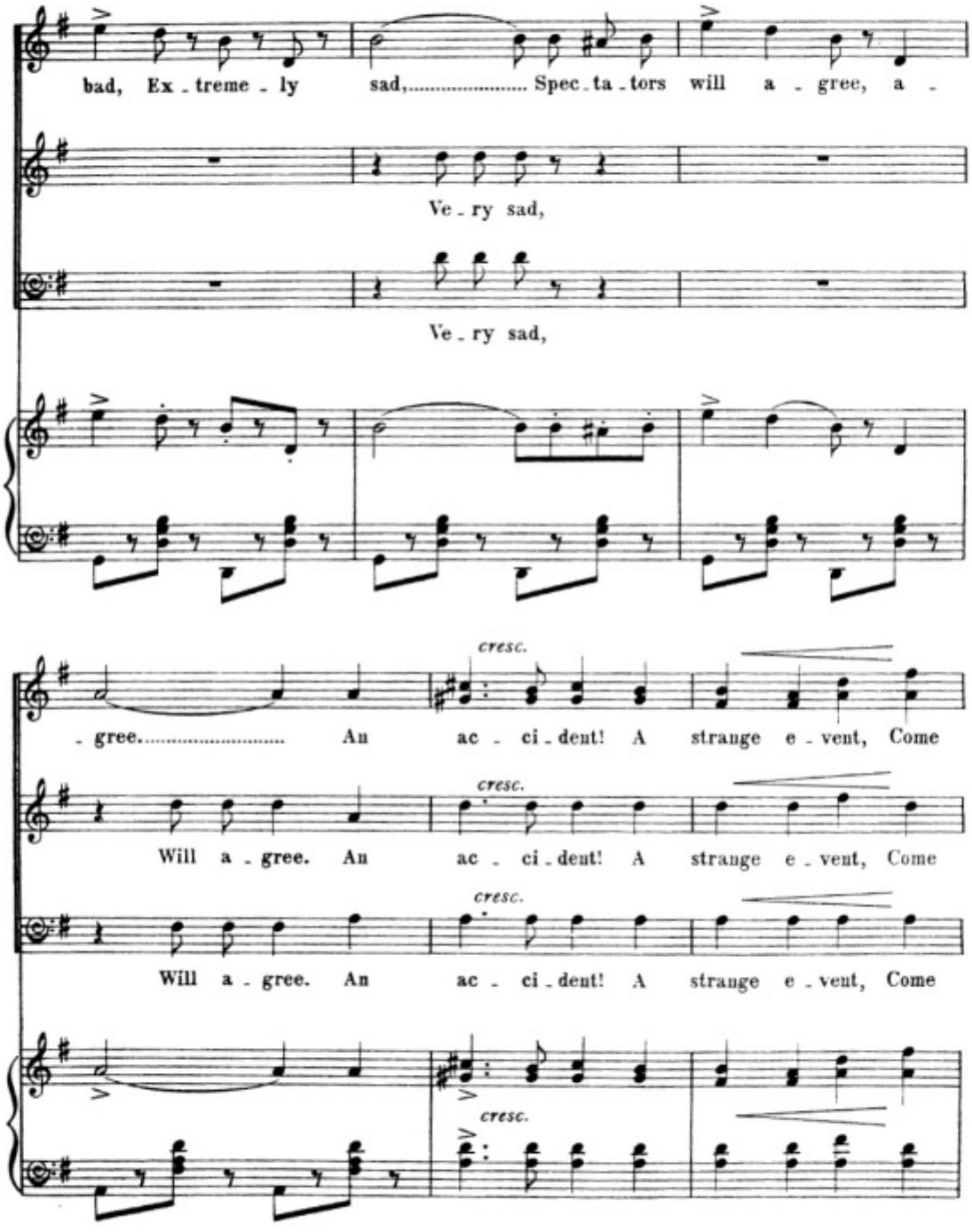
bad, Ex - treme - ly sad,..... Spec - ta - tors will a - gree, a -
Ve - ry sad,
Ve - ry sad,
cresc.
- gree..... An ac - ci - dent! A strange e - vent, Come
cresc.
Will a - gree. An ac - ci - dent! A strange e - vent, Come
cresc.
Will a - gree. An ac - ci - dent! A strange e - vent, Come
cresc.

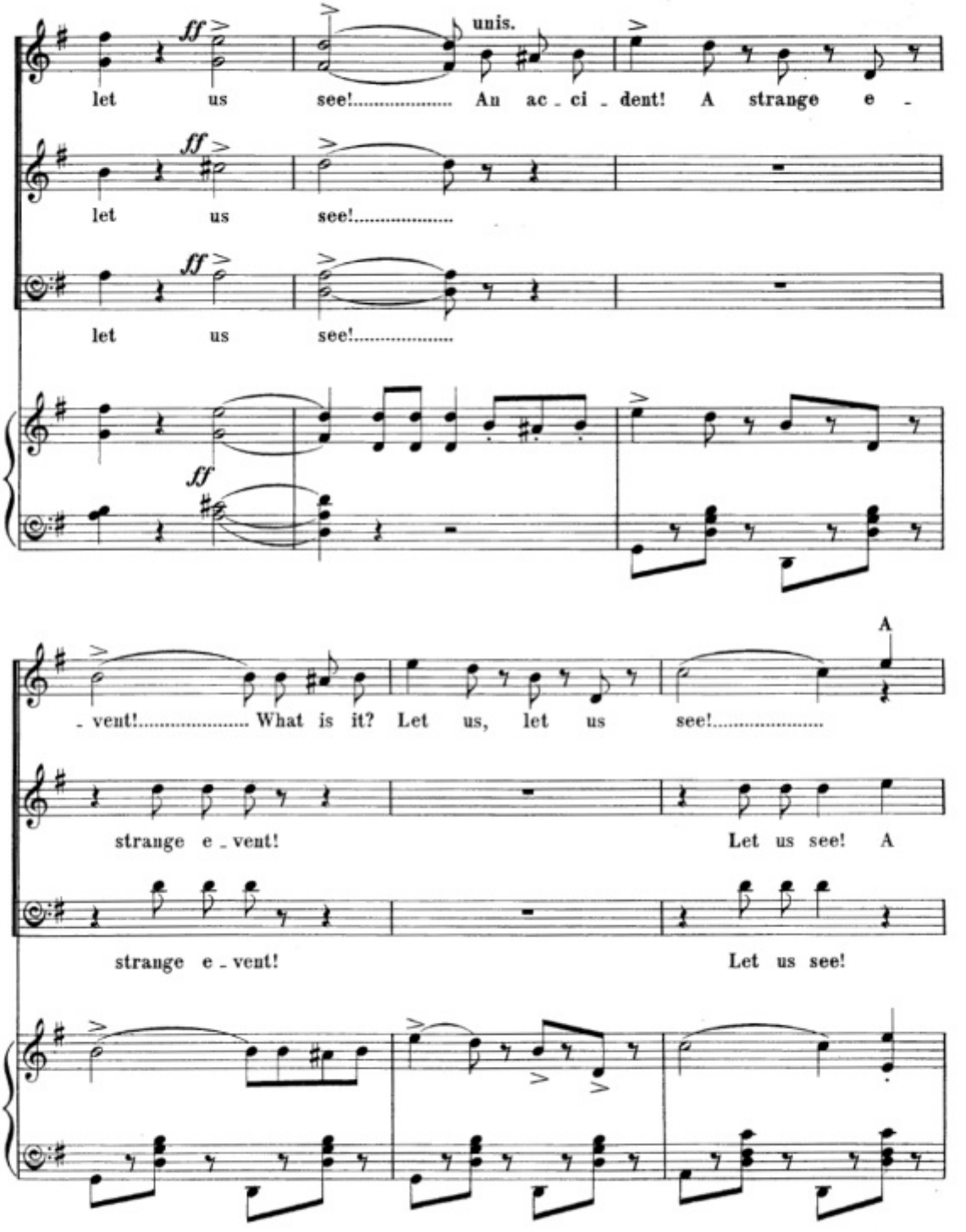
ff
unis.
let us see!..... An ac - ci - dent! A strange e -
let us see!.....
let us see!.....
ff
- vent!..... What is it? Let us, let us see!.....
A
strange e - vent! Let us see! A
strange e - vent! Let us see!

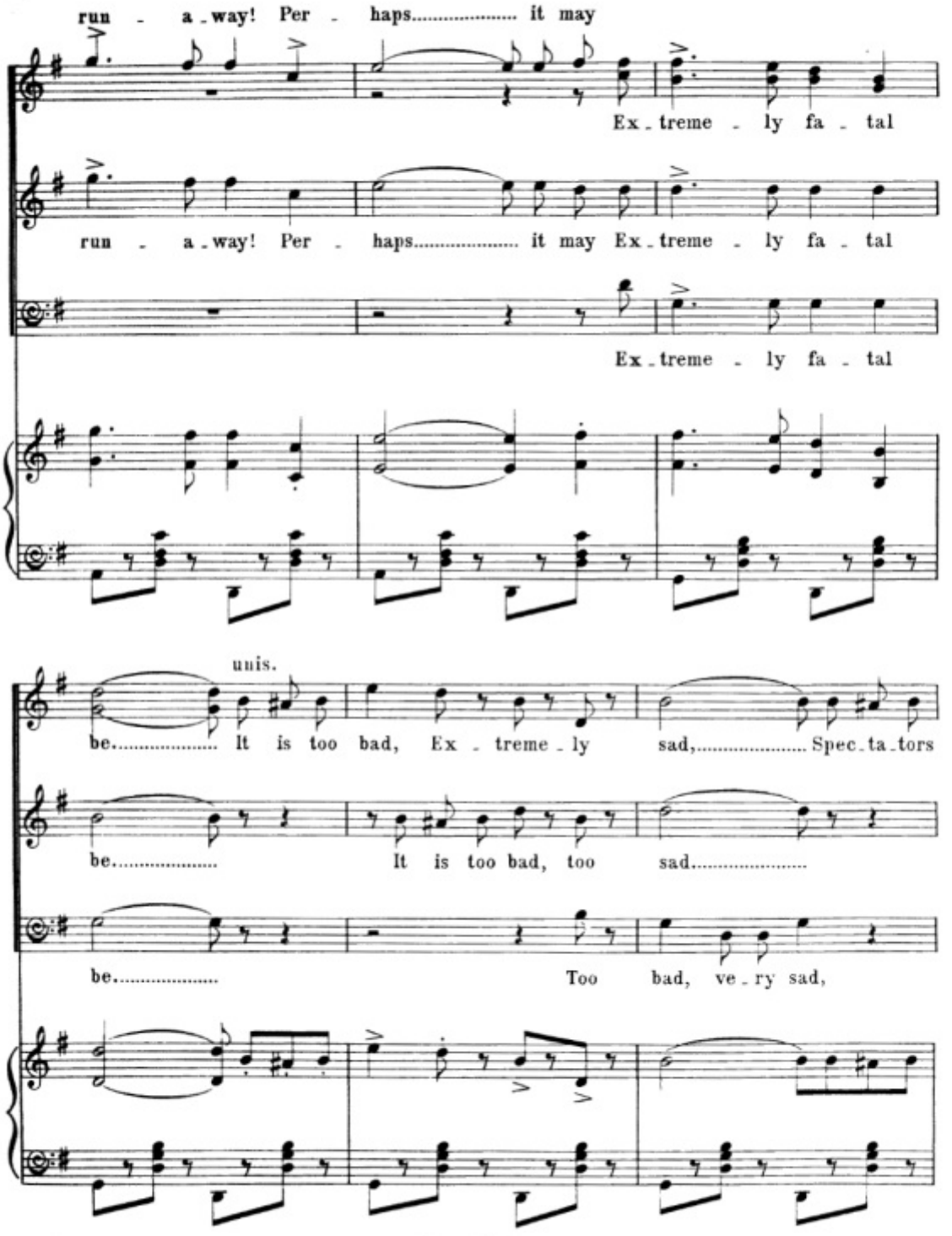
run - a - way! Per - haps..... it may
Ex - treme - ly fa - tal
run - a - way! Per - haps..... it may Ex - treme - ly fa - tal
Ex - treme - ly fa - tal
unis.
be..... It is too bad, Ex - treme - ly sad,..... Spec - ta - tors
be..... It is too bad, too sad.....
be..... Too bad, ve - ry sad,

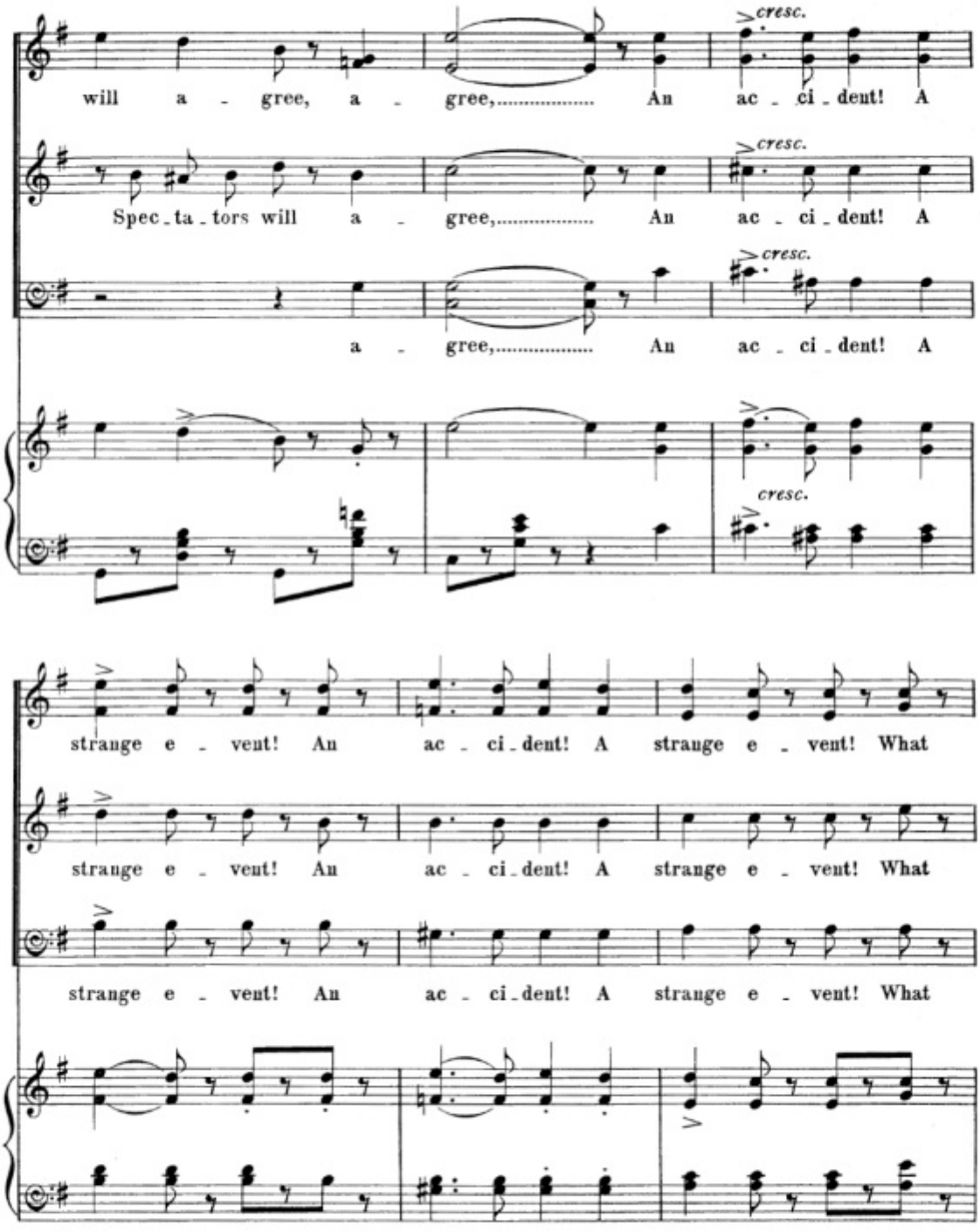
cresc.
will a - gree, a - gree,..... An ac - ci - dent! A
cresc.
Spec - ta - tors will a - gree,..... An ac - ci - dent! A
cresc.
a - gree,..... An ac - ci - dent! A
cresc.
strange e - vent! An ac - ci - dent! A strange e - vent! What
strange e - vent! An ac - ci - dent! A strange e - vent! What
strange e - vent! An ac - ci - dent! A strange e - vent! What

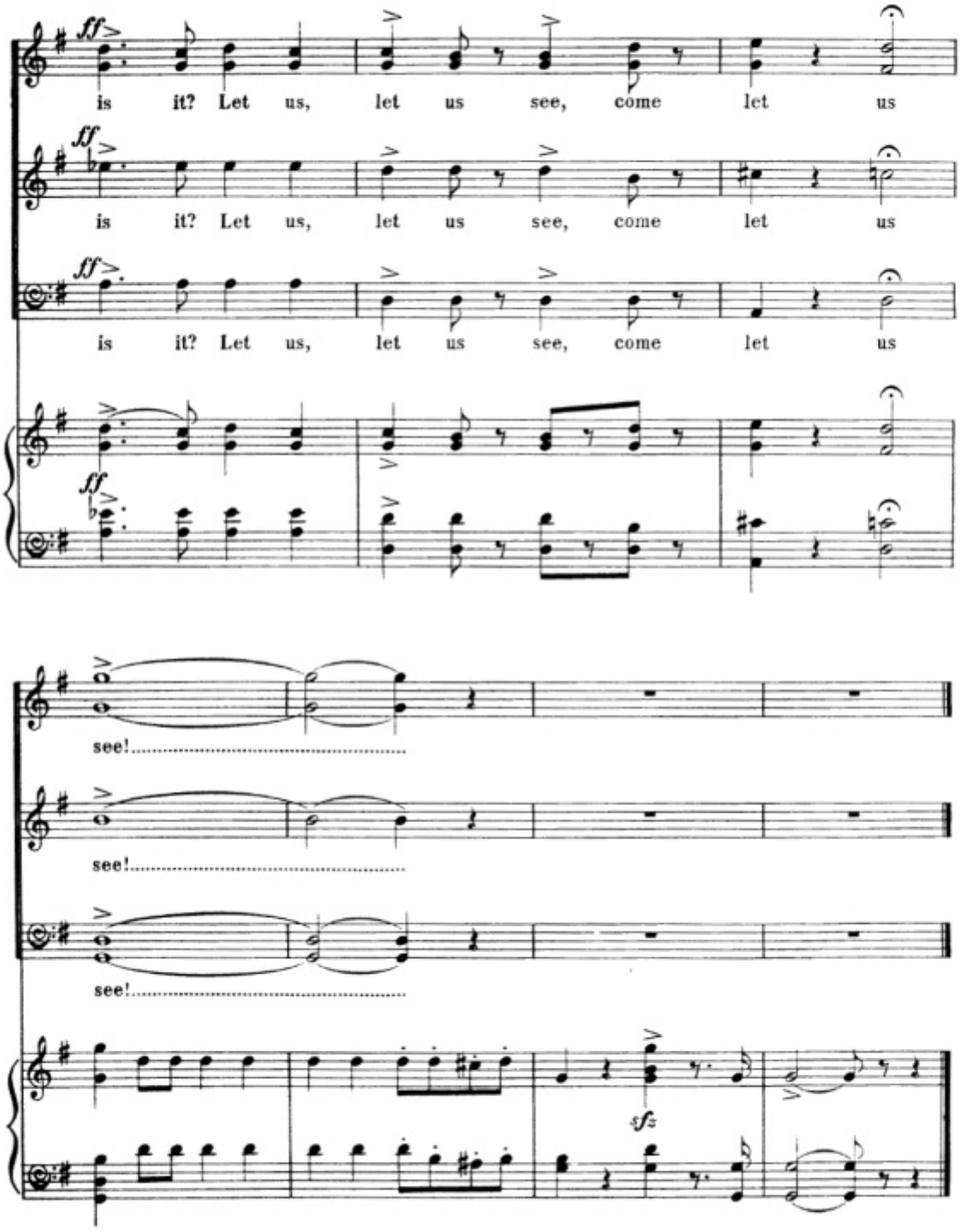
ff
is it? Let us, let us see, come let us
ff
is it? Let us, let us see, come let us
ff
is it? Let us, let us see, come let us
ff
see!
see!
see!
sfz

ISABELLA'S UMBRELLA.

(PERCY VAN STUYVESANT.)

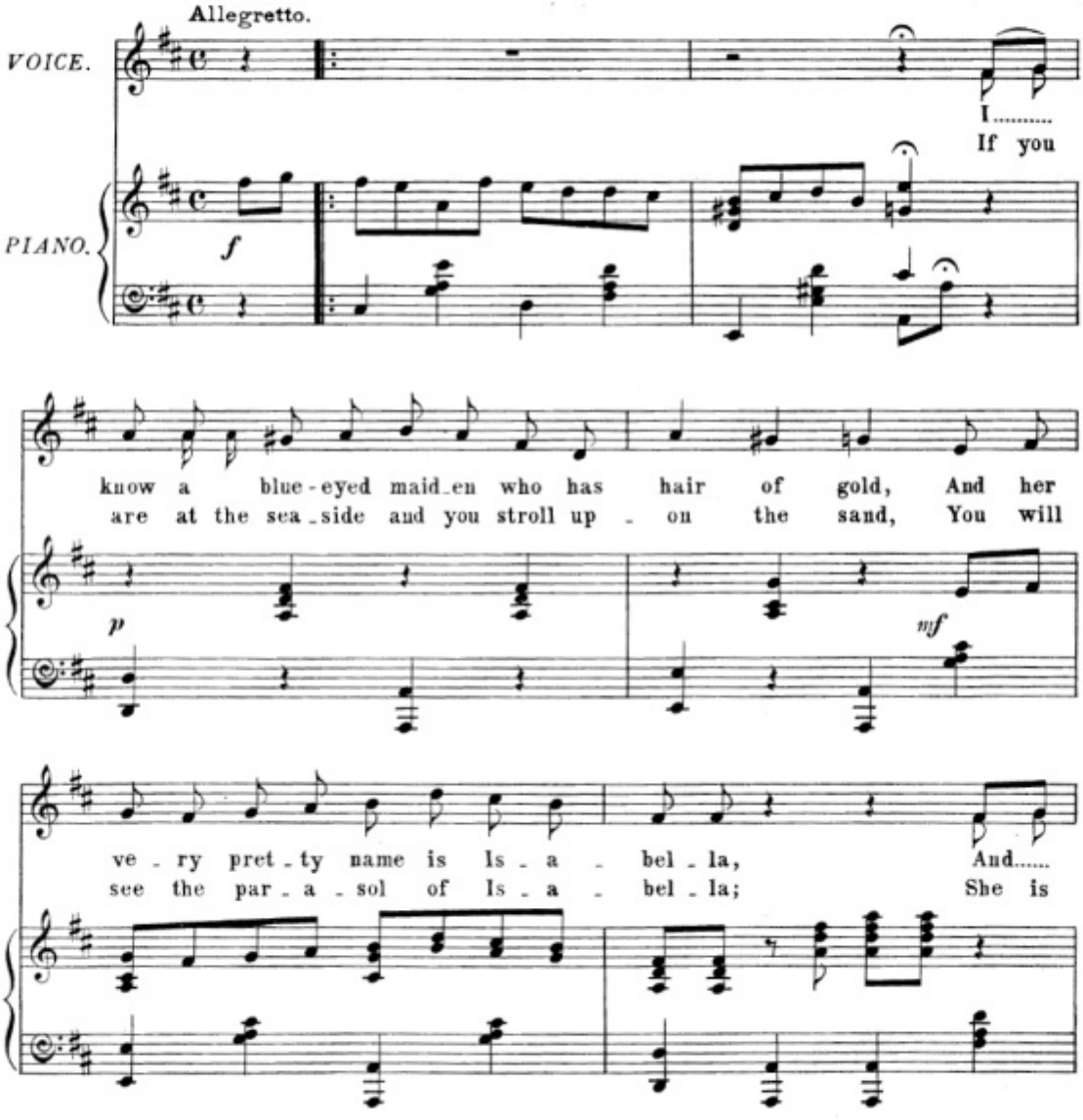

ev'_ry-where that maid_en goes if the day be hot or cold She
out of sight and *some_one else* is too you un_der_stood A

mf

al_ways takes a big white um_brel_la. Oh she
hap_py pair be_neath an um_brel_la. If the

car_ries it like this, or she car_ries it like that, She is
moon is shin_ing bright on a pleas_ant sum_mer night, In a

graceful and Co_quet_tish too a_bout it; And
qui_et cor_ner of the porch you'll find it_ It is

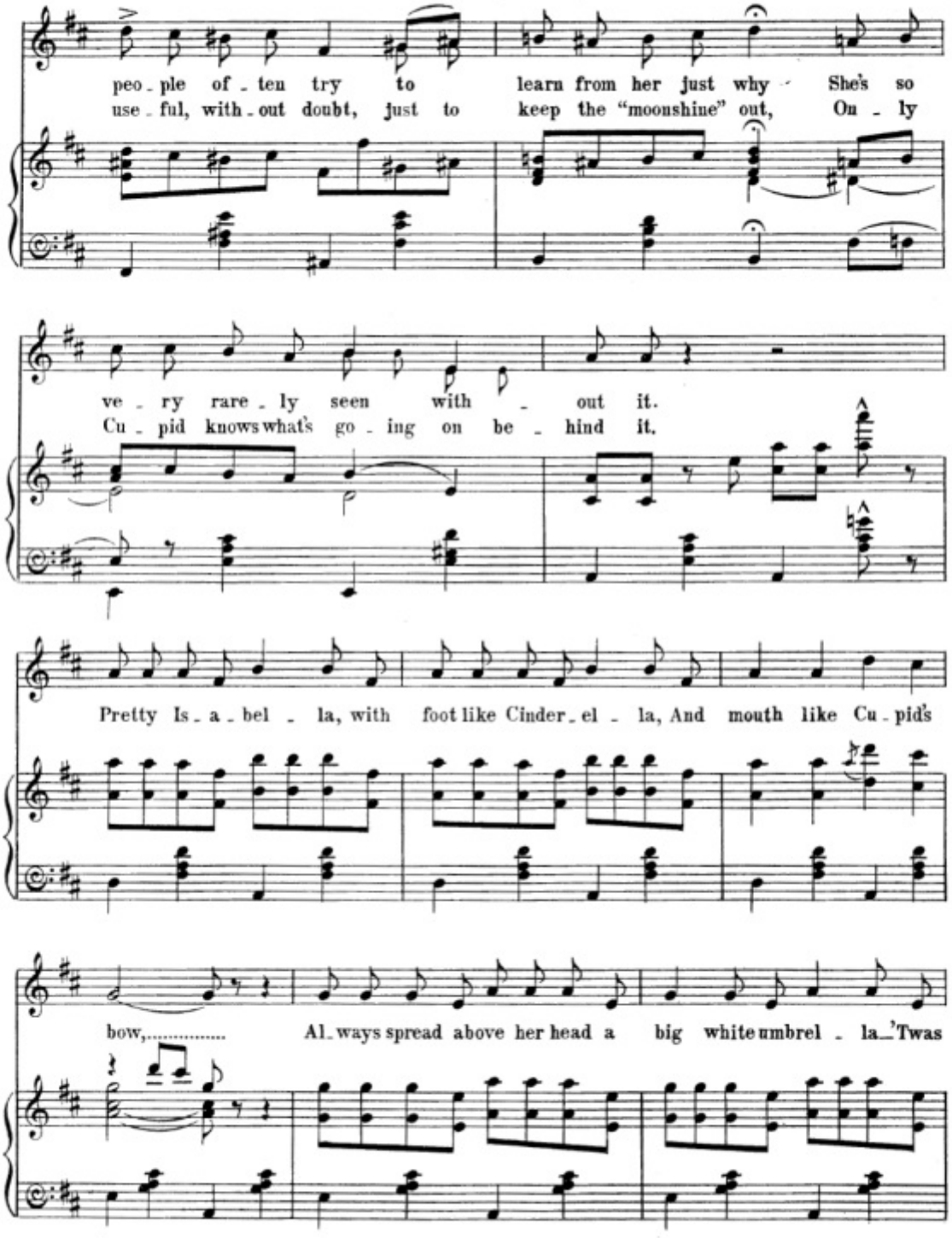
peo - ple of - ten try to learn from her just why She's so
use - ful, with - out doubt, just to keep the "moonshine" out, On - ly
ve - ry rare - ly seen with - out it.
Cu - pid knows what's go - ing on be - hind it.
Pretty Is - a - bel - la, with foot like Cinder - el - la, And mouth like Cu - pid's
bow,..... Al - ways spread above her head a big white umbrel - la - 'Twas

use - ful don't you know..... So..... use - ful for a sun - shade, it

can more than *one* shade, Use - ful, too, if gos - sip one would

miss,..... But per - tic - u - lar - ly neat..... if a

poco rit. *a tempo.*

lov - er in dis - creet Should try to steal a kiss, kiss,

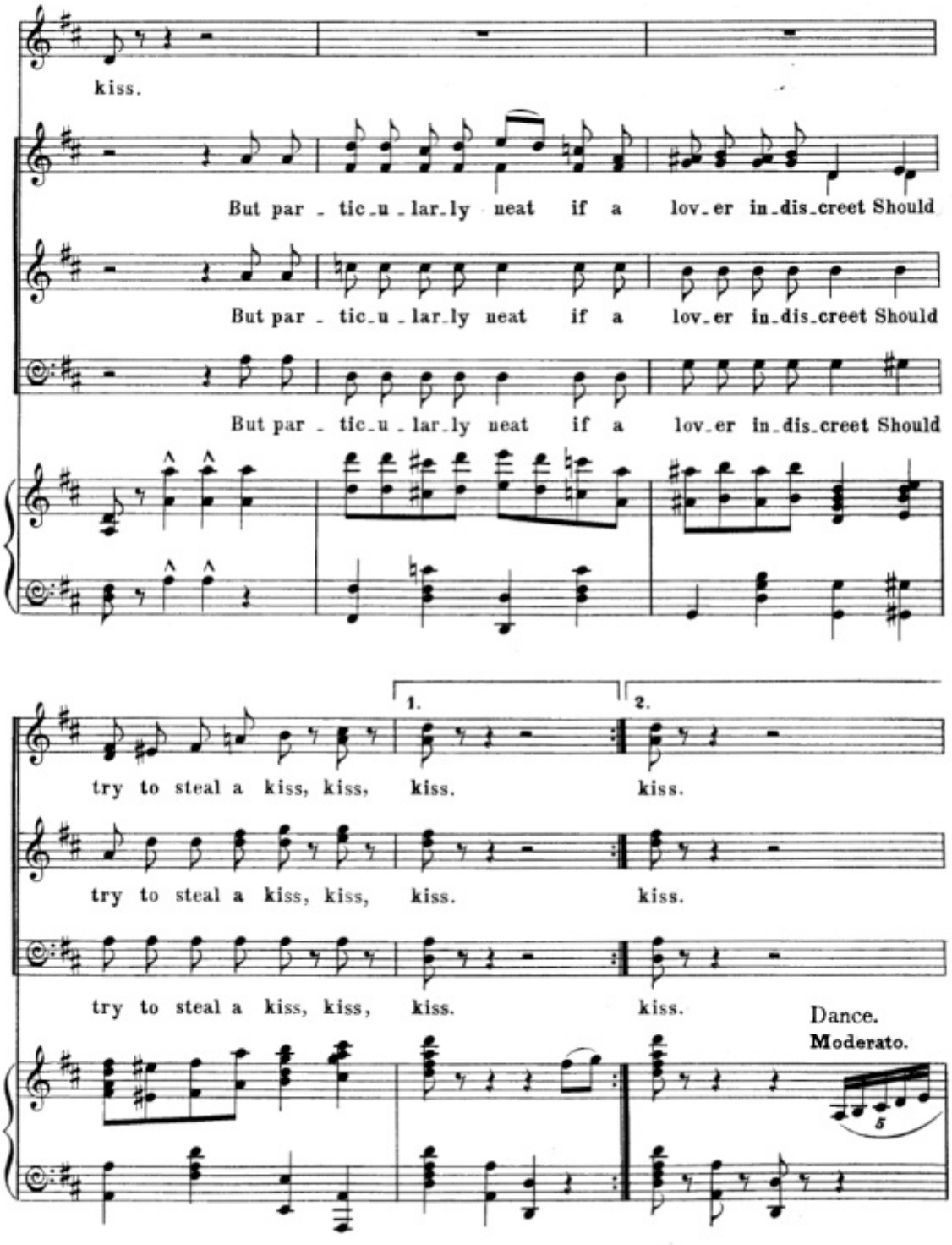
kiss.
But par - tic - u - lar - ly neat if a lov - er in - dis - creet Should
But par - tic - u - lar - ly neat if a lov - er in - dis - creet Should
But par - tic - u - lar - ly neat if a lov - er in - dis - creet Should
1.
2.
try to steal a kiss, kiss, kiss. kiss.
try to steal a kiss, kiss, kiss. kiss.
try to steal a kiss, kiss, kiss. kiss.
Dance.
Moderato.
5

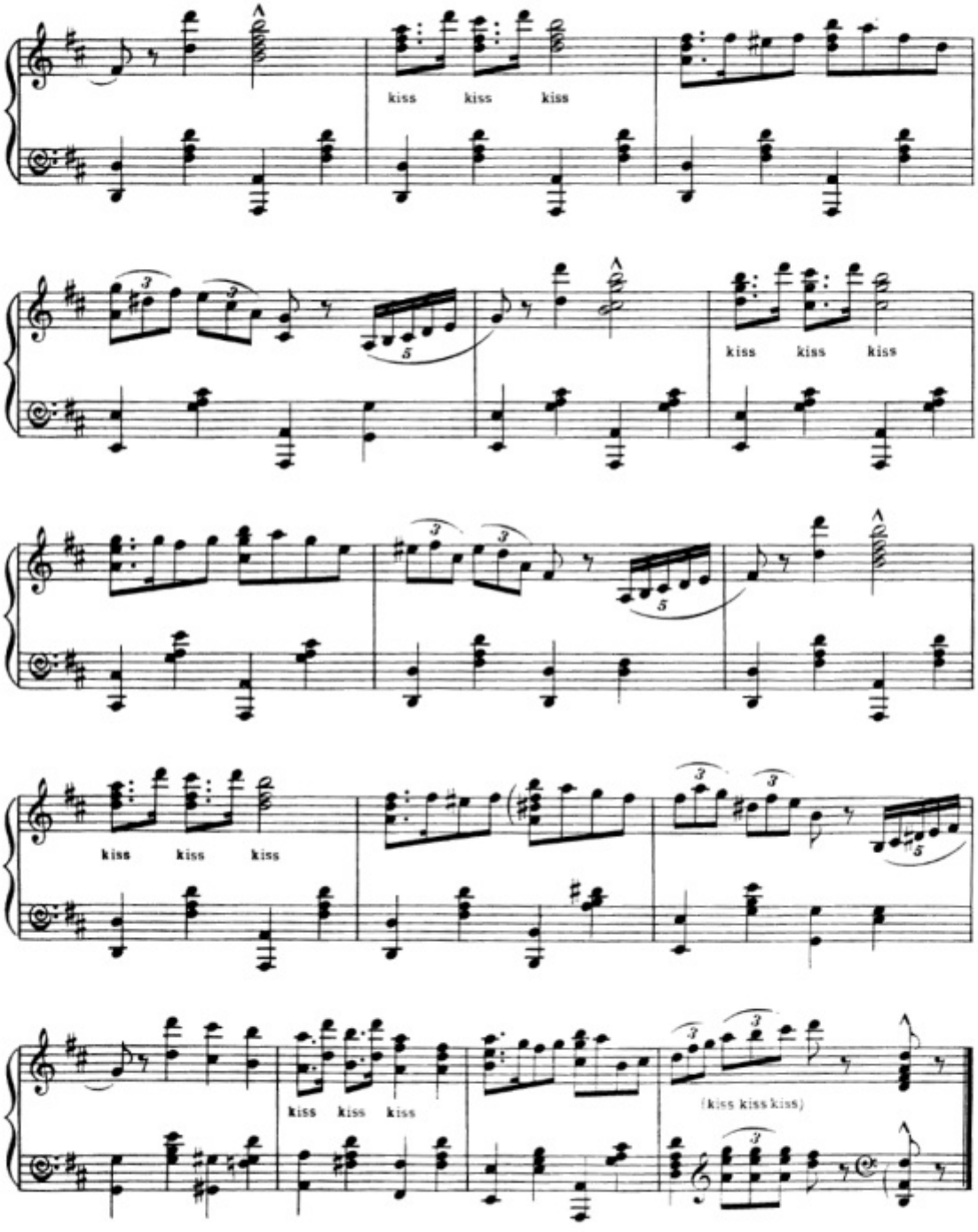
kiss kiss kiss
kiss kiss kiss
kiss kiss kiss
kiss kiss kiss
kiss kiss kiss
(kiss kiss kiss)

A LESSON IN ACTING.

DUET— (LAURA & PERCY.)

Music by
H. T. MACCONNELL.

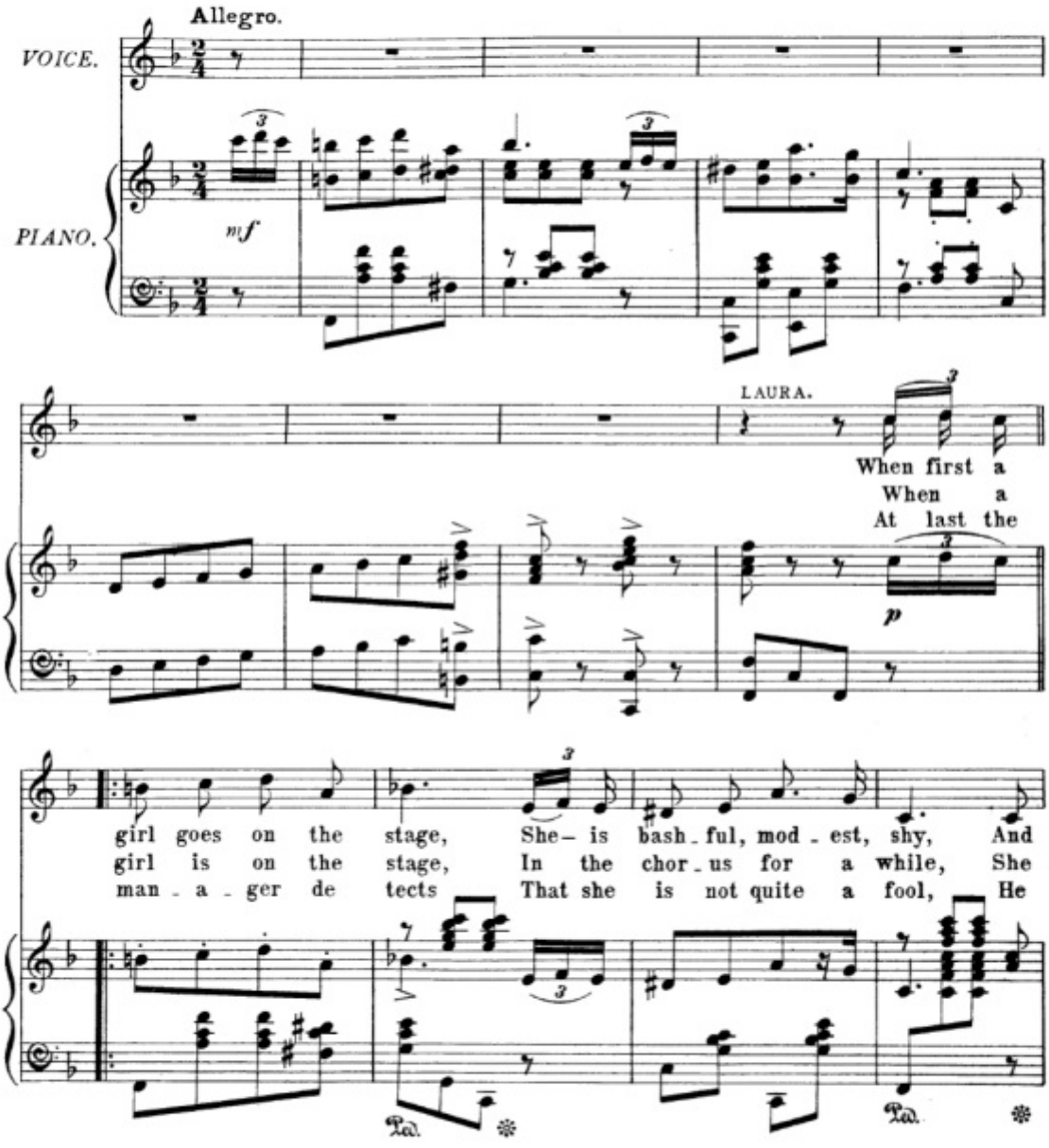

poco rit.

all the things so new to her She views with wa - ry
sings her lit - tle tra - la - las, And o - ver works her
tries her in a speak - ing part, And makes her act by

poco rit.

PERCY.

eye; Then she in - ter - views the man - a - ger And he
smile. Just to give to her a chance then All the
rule. Then she learns her lines and mu - sic And he

finds her looks are choice, And then he says, Come
hap - py fates com - bine, One night a girl is
drills her ev - 'ry day, Says when to move and

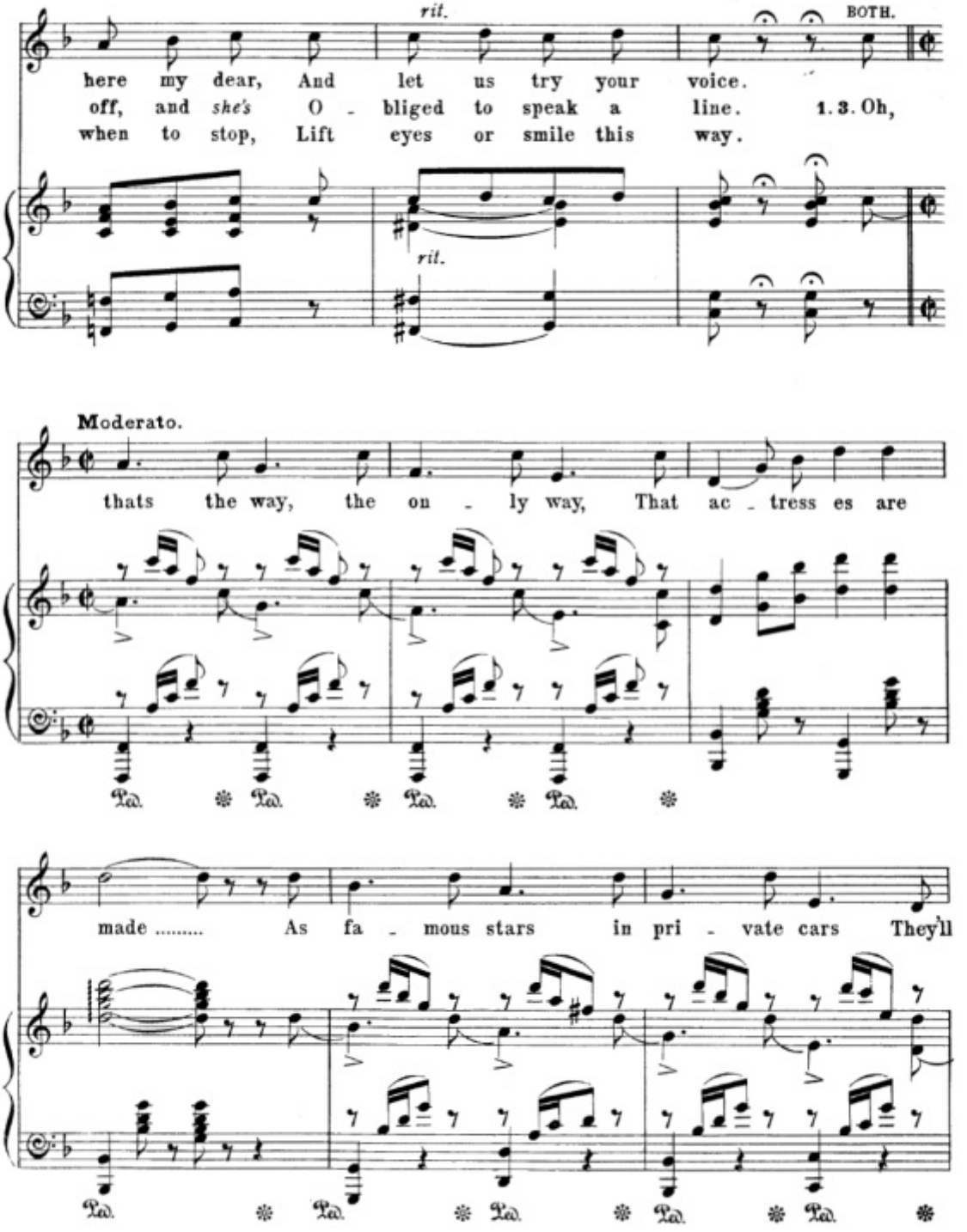
rit.
BOTH.
here my dear, And let us try your voice.
off, and she's O - bliged to speak a line. 1. 3. Oh,
when to stop, Lift eyes or smile this way.
rit.
Moderato.
thats the way, the on - ly way, That ac - tress es are
made ..... As fa - mous stars in pri - vate cars They'll

tra - vel by and bye..... When first they see the

foot - lights' glare They're much in - clined to shy;

lento.

But although be - gin - ners, They are cer - tain to be win - ners if they

1. & 2. *Last.*

try, try, try, When a try.

When the

FINALE ACT I.

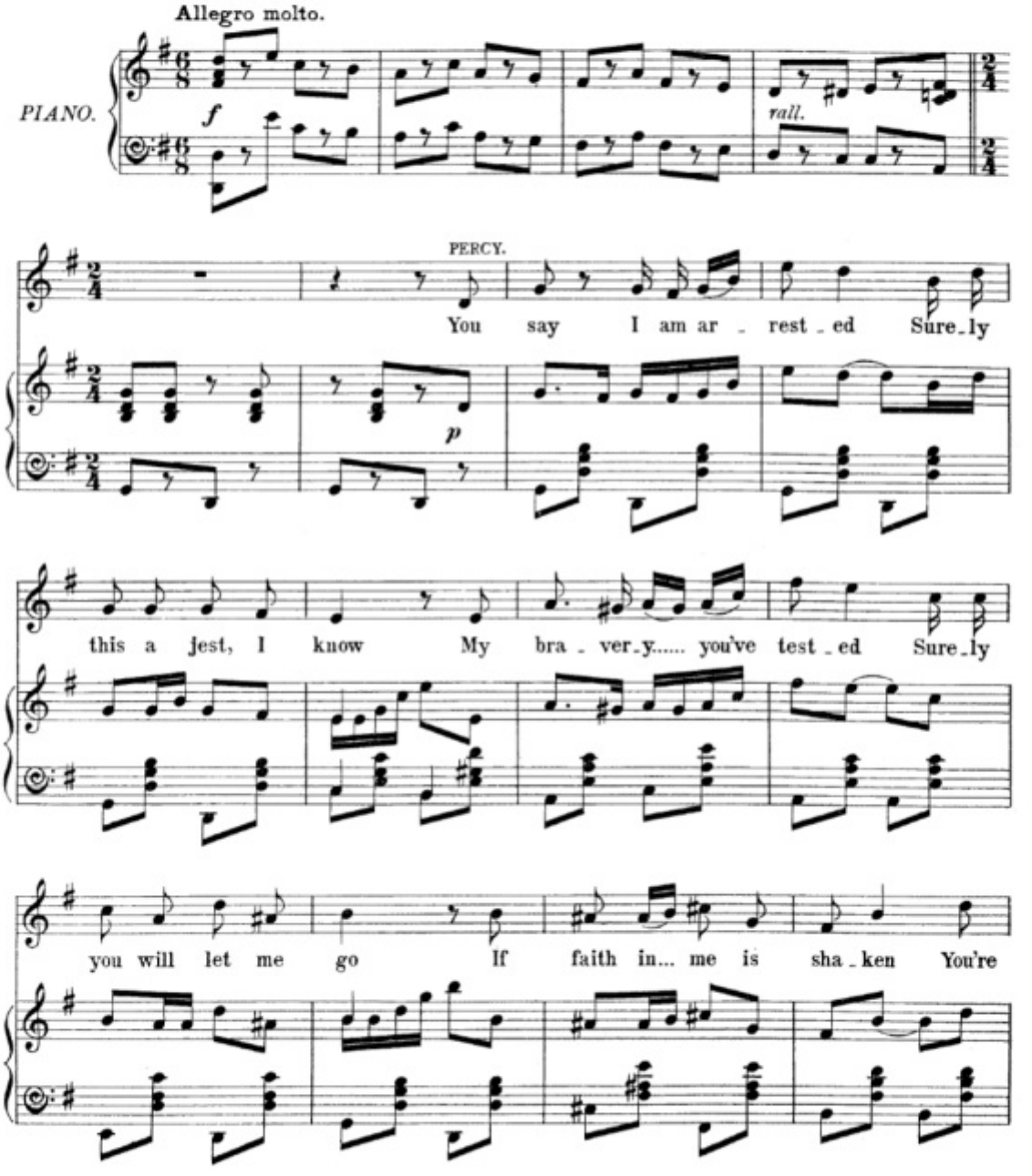
Allegro molto.
PIANO.
f
rall.
PERCY.
You say I am ar _ rest _ ed Sure _ ly
p
this a jest, I know My bra _ ver _ y..... you've test _ ed Sure _ ly
you will let me go If faith in... me is sha _ ken You're

cer - tain - ly mis - ta - ken! You're cer - tain - ly mis - ta - ken So I

LAURA.

beg you let me go What's

this? Is he ar - rest - ed Sure - ly 'tis a jest, I know His

bra - ver - y you've test - ed Sure - ly you will let him go If

faith in... him is sha_ken You're cer_tain_ly mis_ta_ken Re_

_lease him oh I pray you And I will re_pay.....

you You sure_ly are mis_ta_ken I

PERCY.

know no can_dit is he And I de_mand some

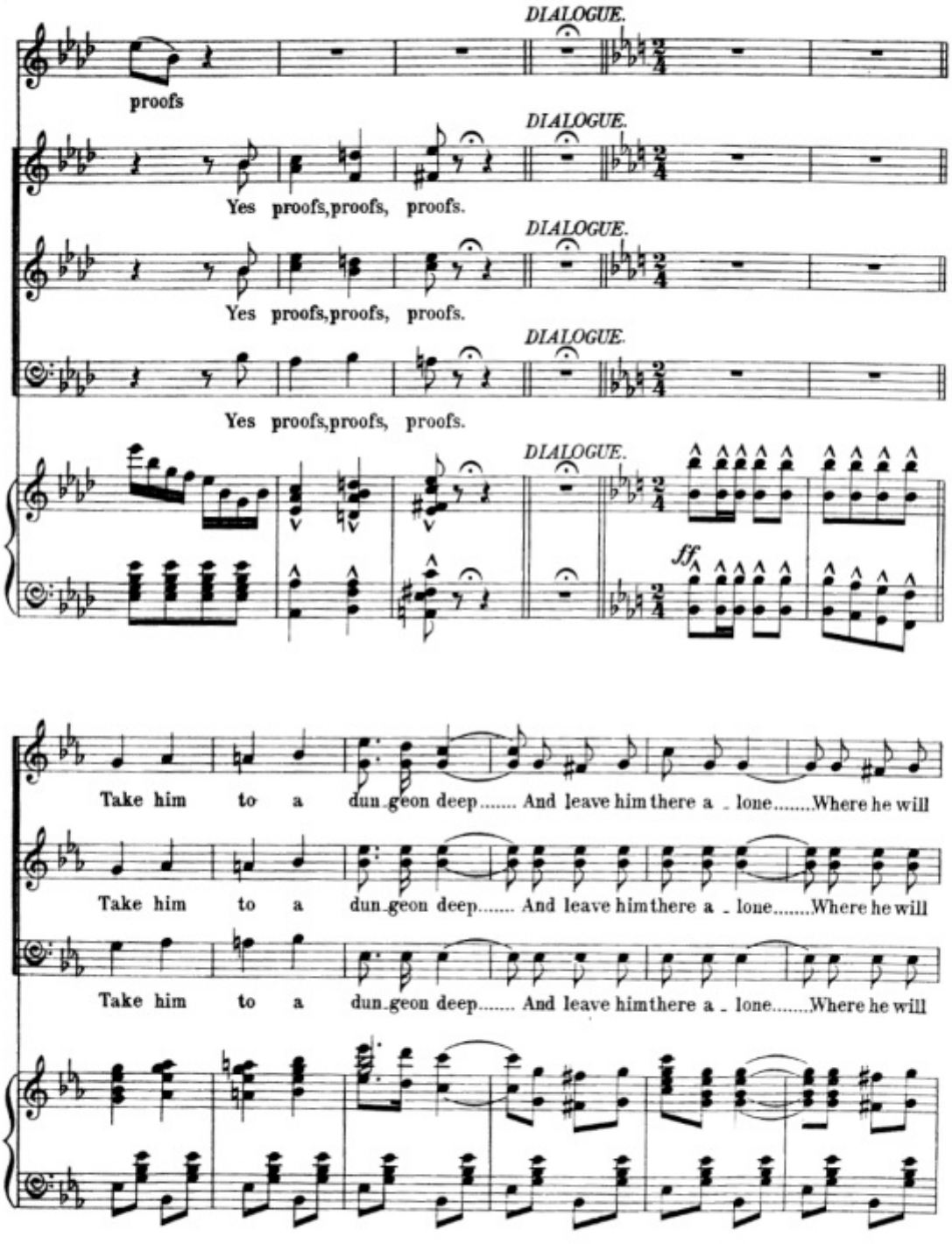
DIALOGUE.
proofs
Yes proofs, proofs, proofs.
Yes proofs, proofs, proofs.
Yes proofs, proofs, proofs.
ff
Take him to a dun_geon deep..... And leave him there a _ lone.....Where he will
Take him to a dun_geon deep..... And leave him there a _ lone.....Where he will
Take him to a dun_geon deep..... And leave him there a _ lone.....Where he will

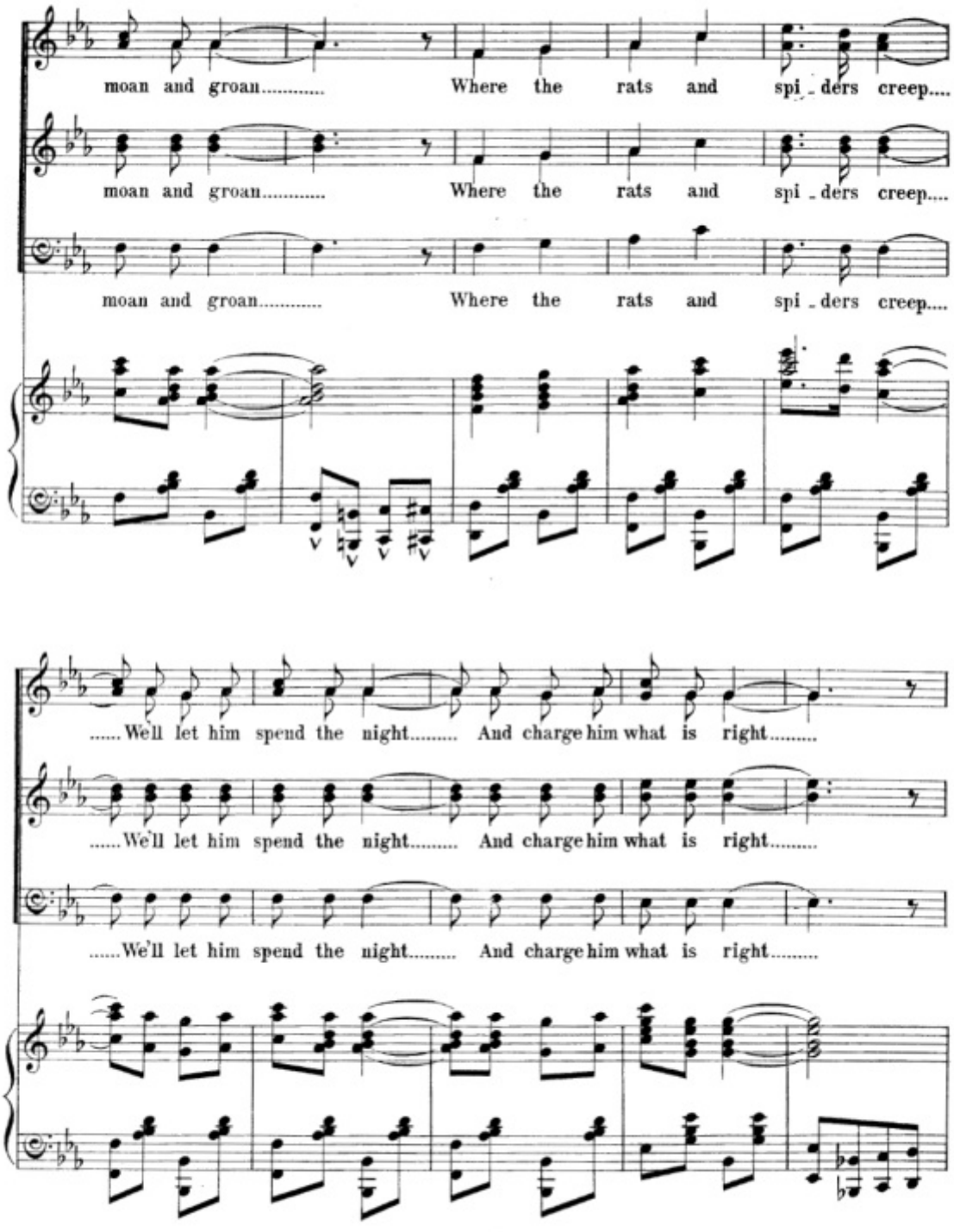
moan and groan..... Where the rats and spi - ders creep....
moan and groan..... Where the rats and spi - ders creep....
moan and groan..... Where the rats and spi - ders creep....
.....We'll let him spend the night..... And charge him what is right.....
.....We'll let him spend the night..... And charge him what is right.....
.....We'll let him spend the night..... And charge him what is right.....

There a dou - ble watch we'll keep..... and there he shall a - wait.....

There a dou - ble watch we'll keep..... and there he shall a - wait.....

There a dou - ble watch we'll keep..... and there he shall a - wait.....

..... A dark and dis - mal fate..... There ne - ver was a great - er

..... A dark and dis - mal fate..... There ne - ver was a great - er

..... A dark and dis - mal fate..... There ne - ver was a great - er

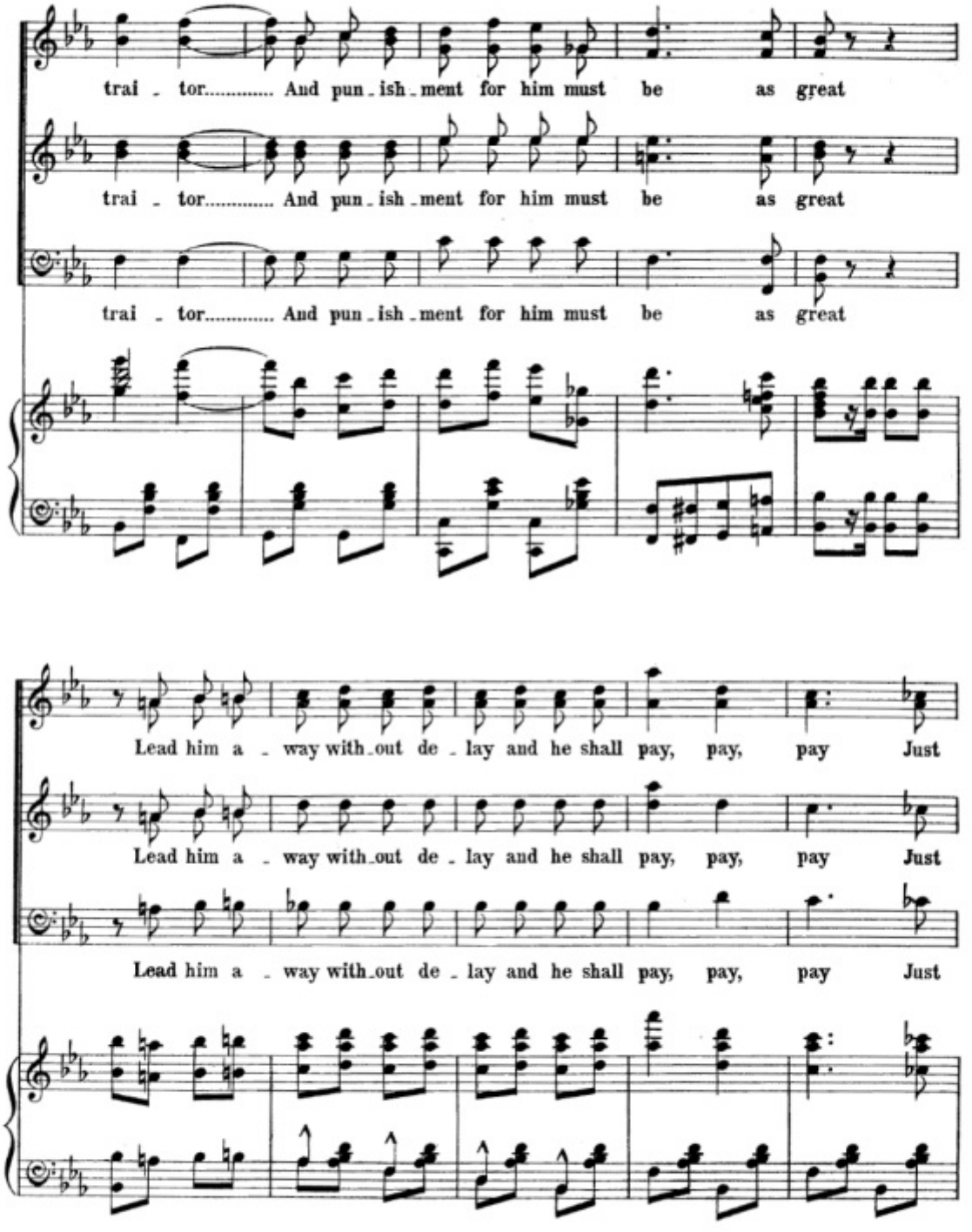
trai - tor..... And pun - ish - ment for him must be as great
trai - tor..... And pun - ish - ment for him must be as great
trai - tor..... And pun - ish - ment for him must be as great
Lead him a - way with - out de - lay and he shall pay, pay, pay Just
Lead him a - way with - out de - lay and he shall pay, pay, pay Just
Lead him a - way with - out de - lay and he shall pay, pay, pay Just

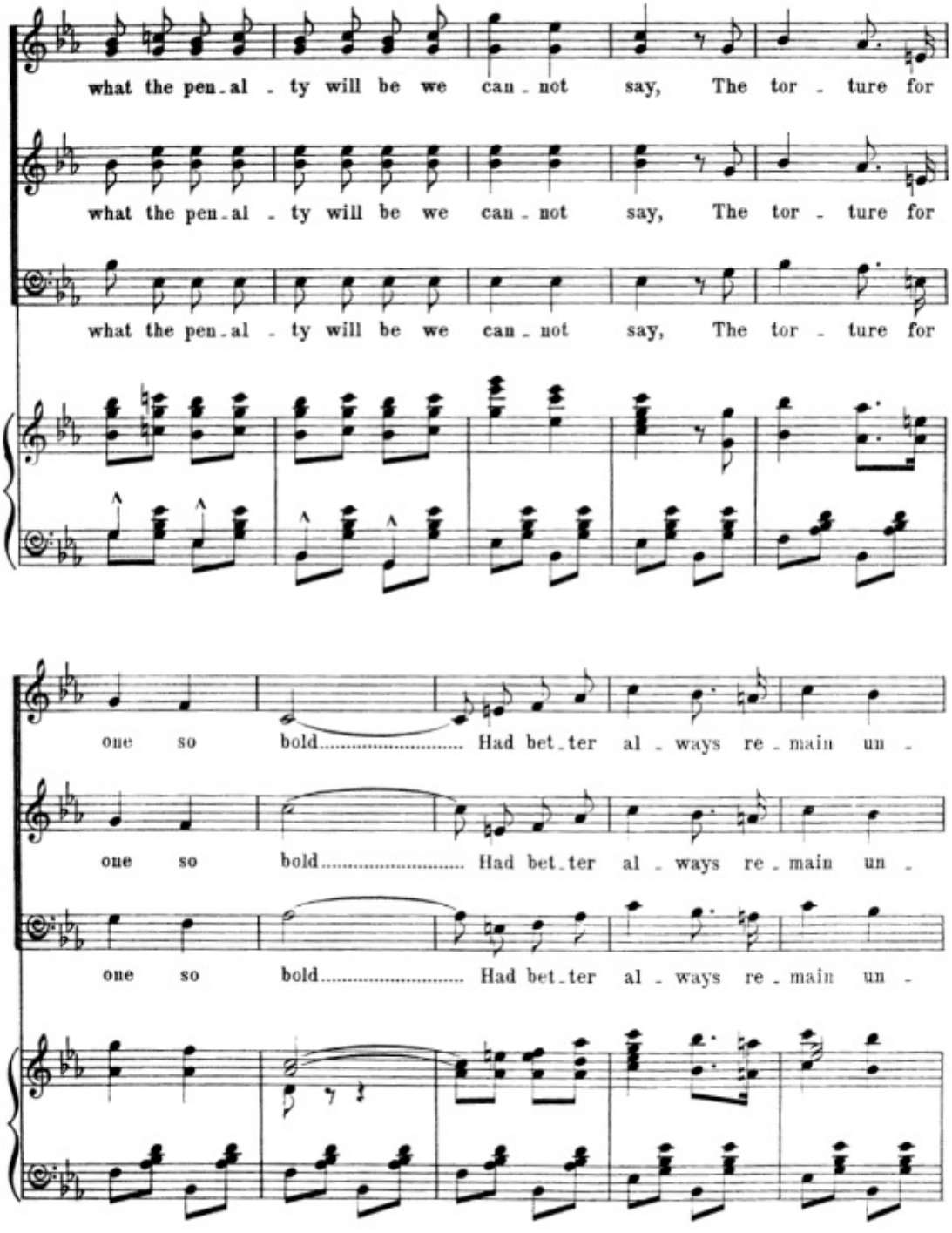
what the pen - al - ty will be we can - not say, The tor - ture for
what the pen - al - ty will be we can - not say, The tor - ture for
what the pen - al - ty will be we can - not say, The tor - ture for
one so bold..... Had bet - ter al - ways re - main un -
one so bold..... Had bet - ter al - ways re - main un -
one so bold..... Had bet - ter al - ways re - main un -

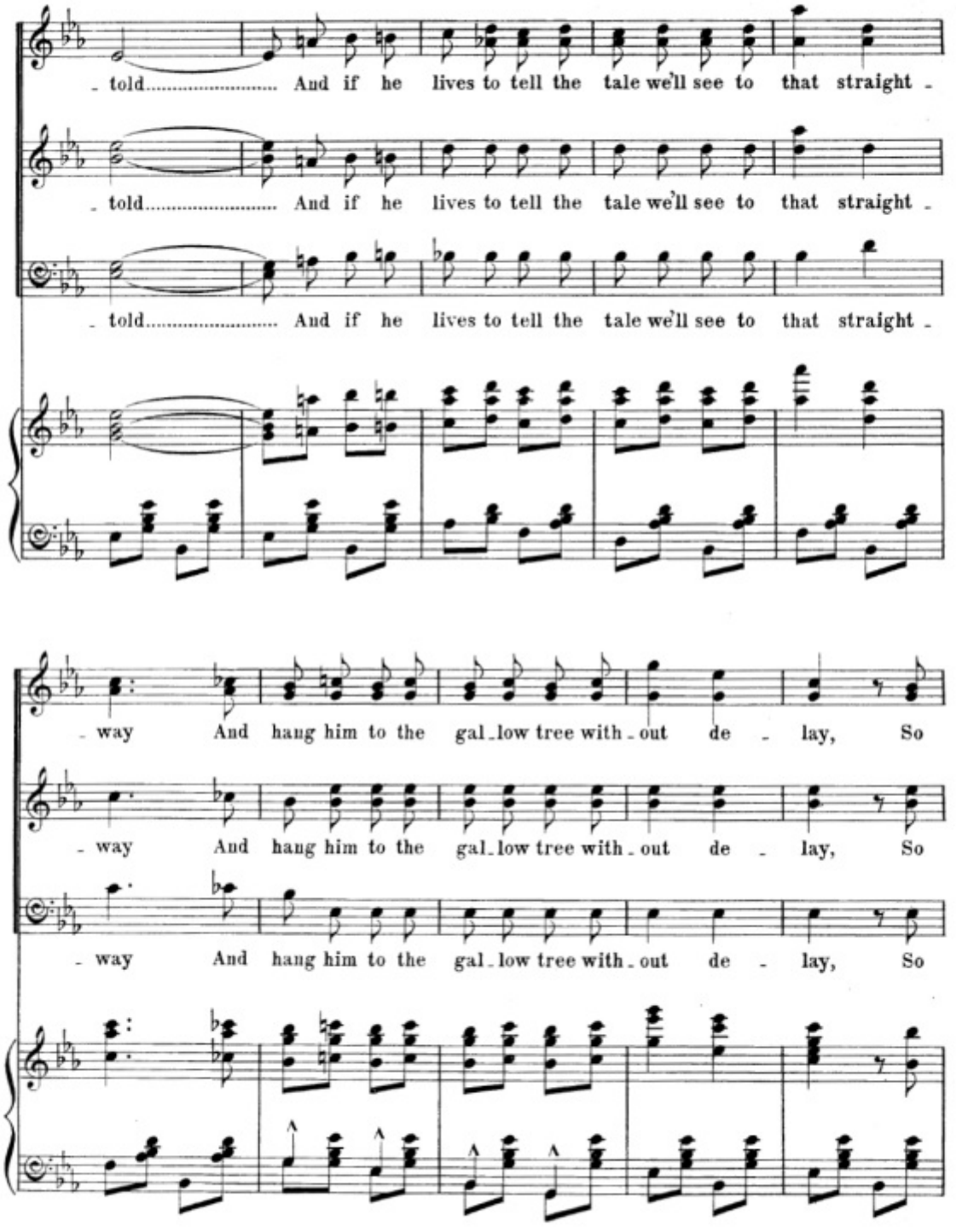
- told..... And if he lives to tell the tale we'll see to that straight -
- way And hang him to the gal-low tree with-out de - lay, So

take him to his pri_son cell, his dun_geon deep, And there let him be

take him to his pri_son cell, his dun_geon deep, And there let him be

take him to his pri_son cell, his dun_geon deep, And there let him be

taught to wail and weep,..... Take him to a dungeon deep...

taught to wail and weep,..... Take him to a dungeon deep...

taught to wail and weep,..... Take him to a dungeon deep...

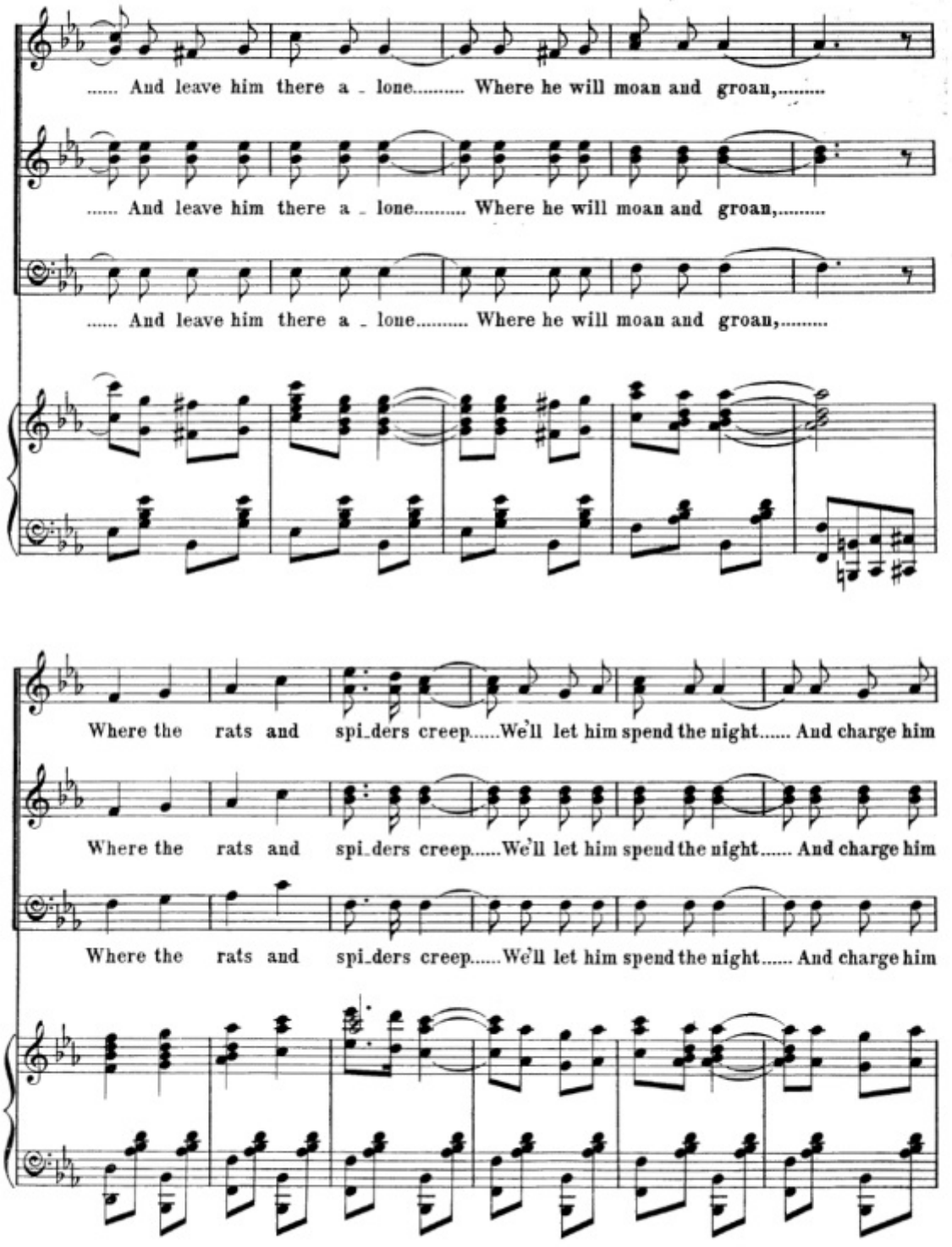
..... And leave him there a - lone..... Where he will moan and groan,.....
..... And leave him there a - lone..... Where he will moan and groan,.....
..... And leave him there a - lone..... Where he will moan and groan,.....
Where the rats and spi_ders creep.....We'll let him spend the night..... And charge him
Where the rats and spi_ders creep.....We'll let him spend the night..... And charge him
Where the rats and spi_ders creep.....We'll let him spend the night..... And charge him

what is right,..... There a dou - ble watch we'll keep.....

what is right,..... There a dou - ble watch we'll keep.....

what is right,..... There a dou - ble watch we'll keep....

..... And there he shall a - wait..... a dark and dis - mal fate,..... And he shall

..... And there he shall a - wait..... a dark and dis - mal fate,..... And he shall

..... And there he shall a - wait..... a dark and dis - mal fate,..... And he shall

get his pun - ish - ment, lead him a - way, with-out de - lay, lead him a -

get his pun - ish - ment, lead him a - way, with-out de - lay, lead him a -

get his pun - ish - ment, lead him a - way, with-out de - lay, lead him a -

- way, with-out de - lay, and he shall pay, A - way!

- way, with-out de - lay, and he shall pay, A - way!

- way, with-out de - lay, and he shall pay, A - way!

END OF ACT I.